

**UNIT, DIRECT SUPPORT, AND GENERAL SUPPORT MAINTENANCE
REPAIR PARTS AND SPECIAL TOOLS LIST
(INCLUDING DEPOT MAINTENANCE REPAIR PARTS
AND SPECIAL TOOLS LIST)
FOR**

**CARRIER, CARGO, TRACKED, 6-TON
M548A1
(2350-01-096-9356)**

**CARRIER, CARGO, TRACKED, 6-TON
M548A3
(2350-01-369-6081)**

This publication supersedes TM 9-2350-247-24P, dated 15 August 1994.

DISTRIBUTION STATEMENT A: Approved for public release; distribution is unlimited.

HEADQUARTERS, DEPARTMENT OF THE ARMY

30 March 2003

CHANGE
NO. 1

HEADQUARTERS
DEPARTMENT OF THE ARMY
WASHINGTON, D.C., 26 AUGUST 2005

UNIT, DIRECT SUPPORT AND GENERAL SUPPORT MAINTENANCE
REPAIR PARTS AND SPECIAL TOOLS LIST
(INCLUDING DEPOT MAINTENANCE REPAIR PARTS AND SPECIAL TOOLS LIST)

FOR

CARRIER, CARGO, TRACKED, 6-TON
M548A1
(2350-01-096-9356)

CARRIER, CARGO, TRACKED, 6-TON
M548A3
(2350-01-369-6081)

DISTRIBUTION STATEMENT A – Approved for public release; distribution is unlimited.

TM 9-2350-247-24P, 30 March 2003 is updated as follows:

1. File this change sheet in front of the publication for reference purposes.
2. New or updated text is indicated by a vertical bar in the outer margin of the page.
3. Revised illustrations are indicated by a miniature pointing hand adjacent to the updated area.
4. Remove old pages/illustrations and insert new pages/illustrations as indicated below.

Remove Pages/Illustrations

A/B blank
i – viii
3-1 – Figure 4
blank/Figure 28 – Figure 30
blank/Figure 38 – Figure 39
blank/Figure 59 – Figure 60
None
62-1 – Figure 63
None
64-1 – Figure 65
None
68-1 – Figure 70
73-1 – Figure 74
75-1 – Figure 76
81-1 – Figure 84
87-1 - Figure 88
89-1 – Figure 91
105-1 – Figure 106
128-1 – Figure 129
129-1 – Figure 130
157-1 – Figure 158
166-1 – 166-2
169-1 – Figure 170
173-1 – Figure 175
None
175-1 – Figure 176

Insert Pages/Illustrations

A – B
i – ix/x blank
3-1 – Figure 4
blank/Figure 28 – Figure 30
blank/Figure 38 – Figure 39
blank/Figure 59 – Figure 59A
59A-1 – Figure 60
62-1 – Figure 63A
63A-1 – Figure 64
64-1 – Figure 64A
64A-1 – Figure 65
68-1 – Figure 70
73-1 – Figure 74
75-1 – Figure 76
81-1 – Figure 84
87-1 - Figure 88
89-1 – Figure 91
105-1 – Figure 106
128-1 – Figure 129
129-1 – Figure 130
157-1 – Figure 158
166-1 – 166-2
169-1 – Figure 170
173-1 – Figure 174A
174A-1 – Figure 175
175-1 – Figure 175A

Remove Pages/Illustrations

None
178-1 – 178-2
185-1 – Figure 188
194-1 – Figure 195
198-1 – 198-2
201-1 – 202-2
blank/Figure 204 – Figure 207
213-1 – Figure 214
216-1 – Figure 220
221-1 – 221-2
222-1 – 222-2
223-1 – Figure 224
231-1 – 232-2
234-1 – 235-2
255-1 – Figure 256
258-1 – 258-2
273-1 – Figure 274
279-1 – Figure 280
282-1 – KIT-1
None
blank/BULK-1
blank/BULK-2
blank/Figure 283 – Figure 286
I-1 – I-75/76 blank
DA 2028 Sample
DA 2028 (3)
Metric Chart/Back Cover
Front Cover

Insert Pages/Illustrations

175A-1 – Figure 176
178-1 – 178-2
185-1 – Figure 188
194-1 – Figure 195
198-1 – 198-2
201-1 – 202-2
blank/Figure 204 – Figure 207
213-1 – Figure 214
216-1 – Figure 220
221-1 – 221-2
222-1 – 222-2
223-1 – Figure 224
231-1 – 232-2
234-1 – 235-2
255-1 – Figure 256
258-1 – 258-2
273-1 – Figure 274
279-1 – Figure 280
282-1/blank
KIT-1/blank
BUILK-1 – BULK-2
None
blank/Figure 283 – Figure 286
I-1 – I-76
DA 2028 Sample
DA 2028 (3)
Metric Chart/Back Cover
Front Cover

By Order of the Secretary of the Army:

Official:



SANDRA R. RILEY

*Administrative Assistant to the
Secretary of the Army*

0519905

PETER J. SCHOOMAKER
*General, United States Army
Chief of Staff*

DISTRIBUTION:

To be distributed in accordance with the initial distribution number (IDN) 372380 requirements for TM 9-2350-247-24P.

INSERT LATEST UPDATED PAGES. DESTROY SUPERSEDED DATA.

LIST OF EFFECTIVE PAGES

Note: Updates to portions of this TM are indicated by a vertical bar in the outer margin of the page.

Dates of issue for original and updated pages/illustrations are:

Original 0 (30 March 2003)
 Change 1 (26 August 2005)

TOTAL NUMBER OF PAGES FOR FRONT AND REAR MATTER IS 107 AND TOTAL NUMBER OF FIGURES IS 292 CONSISTING OF THE FOLLOWING:

Page/Illustration No.	*Change No.	Page/Illustration No.	*Change No.	Page/Illustration No.	*Change No.
Cover	0	70-1 – 72-1	0	166-1 – 166-2	1
Transmittal/Authentication	1	Figure 73	0	Figure 167 – Figure 168	0
A – B	1	73-1	1	167-1 – 168-1	0
i – ix/x blank	1	Figure 74	0	Figure 169	0
1 – 9	0	74-1	0	169-1	1
Figure 1 – Figure 2	0	Figure 75	0	Figure 170 – Figure 173	0
1-1 – 2-1	0	75-1	1	170-1 – 173-1	0
Figure 3	0	Figure 76 – Figure 80	0	Figure 174	1
3-1	1	76-1 – 80-1	0	174-1	1
Figure 4 – Figure 27	0	Figure 81	0	Figure 174A (Added)	1
4-1 – 27-2	0	81-1	1	174A-1 (Added)	1
Figure 28 – Figure 29	1	Figure 82	1	Figure 175	1
28-1 – 29-1	1	82-1	1	175-1	1
Figure 30 – Figure 37	0	Figure 83	0	Figure 175A (Added)	1
30-1 – 37-2	0	83-1	1	175A-1 (Added)	1
Figure 38	1	Figure 84 – Figure 86	0	Figure 176 – Figure 177	0
38-1	1	84-1 – 86-1	0	176-1 – 177-2	0
Figure 39 – Figure 58	0	Figure 87	0	Figure 178	0
39-1 – 58-2	0	87-1	1	178-1 – 178-2	1
Figure 59	1	Figure 88 – Figure 89	0	Figure 179 – Figure 185	0
59-1	1	88-1 – 89-1	0	179-1 – 185-1	0
Figure 59A (Added)	1	Figure 90	1	Figure 186	1
59A-1 (Added)	1	90-1	1	186-1	1
Figure 60 – Figure 62	0	Figure 91 – Figure 104	0	Figure 187	0
60-1 – 62-1	0	91-1 – 104-1	0	187-1	1
Figure 63	1	Figure 105	0	Figure 188 – Figure 193	0
63-1	1	105-1	1	188-1 – 193-1	0
Figure 63A (Added)	1	Figure 106 – Figure 127	0	Figure 194	0
63A-1 (Added)	1	106-1 – 127-1	0	194-1	1
Figure 64	1	Figure 128	0	Figure 195 – Figure 197	0
64-1	1	128-1	1	195-1 – 197-2	0
Figure 64A (Added)	1	Figure 129	0	Figure 198	0
64A-1 (Added)	1	129-1	1	198-1 – 198-2	1
Figure 65 – Figure 67	0	Figure 130 – Figure 156	0	Figure 199 – Figure 200	0
65-1 – 67-2	0	130-1 – 156-1	0	199-1 – 200-1	0
Figure 68	0	Figure 157	0	Figure 201	0
68-1	1	157-1	1	201-1	1
Figure 69	1	Figure 158 – Figure 165	0	Figure 202	0
69-1	1	158-1 – 165-1	0	202-1 – 202-2	1
Figure 70 – Figure 72	0	Figure 166	0	Figure 203	0

*Zero in this column indicates an original page

TM 9-2350-247-24P

INSERT LATEST UPDATED PAGES. DESTROY SUPERSEDED DATA.

Page/Illustration No.	*Change No.	Page/Illustration No.	*Change No.	Page/Illustration No.	*Change No.
203-1 – 203-2	0	279-1	1		
Figure 204	1	Figure 280 – Figure 282	0		
204-1	1	280-1 – 282-1	0		
Figure 205	0	KIT-1	1		
205-1	1	BULK-1 – BULK-2	1		
Figure 206	1	Figure 283 – Figure 284	1		
206-1	1	283-1 – 284-1	1		
Figure 207 – Figure 212	0	Figure 285	0		
207-1 – 212-2	0	285-1	1		
Figure 213	0	Figure 286 – Figure 289	0		
213-1	1	286-1 – 289-1	0		
Figure 214 – Figure 216	0	I-1 – I-76	1		
214-1 – 216-1	0	DA 2028 Sample/Reverse	1		
Figure 217	1	DA 2028/Reverse (3)	1		
217-1	1	Authentication Page	0		
Figure 218	0	Metric Chart	0		
218-1	0	Back Cover	1		
Figure 219	1				
219-1	1				
Figure 220	0				
220-1	0				
Figure 221	0				
221-1 – 221-2	1				
Figure 222	0				
222-1 – 222-2	1				
Figure 223	0				
223-1	1				
Figure 224– Figure 231	0				
224-1 – 231-1	0				
Figure 232	1				
232-1 – 232-2	1				
Figure 233 – Figure 234	0				
233-1 – 234-1	0				
Figure 235	1				
235-1- 235-2	1				
Figure 236 – Figure 244	0				
236-1 – 244-1	0				
Figure 245 – Figure 254	0				
245-1 – 254-1	0				
Figure 255	0				
255-1	1				
Figure 256 – Figure 257	0				
256-1 – 257-1	0				
Figure 258	0				
258-1 – 258-2	1				
Figure 259 – Figure 272	0				
259-1 – 272-1	0				
Figure 273	0				
273-1	1				
Figure 274 – Figure 278	0				
274-1 – 278-1	0				
Figure 279	0				

*Zero in this column indicates an original page.

TECHNICAL MANUAL
NO. 9-2350-247-24P

HEADQUARTERS
DEPARTMENT OF THE ARMY
WASHINGTON D.C., 30 MARCH 2003

**UNIT, DIRECT SUPPORT AND GENERAL SUPPORT MAINTENANCE
REPAIR PARTS AND SPECIAL TOOLS LIST
(INCLUDING DEPOT MAINTENANCE REPAIR PARTS AND SPECIAL TOOLS LIST)**

FOR

**CARRIER, CARGO, TRACKED, 6-TON
M548A1
(2350-01-096-9356)**

**CARRIER, CARGO, TRACKED, 6-TON
M548A3
(2350-01-369-6081)**

REPORTING ERRORS AND RECOMMENDING IMPROVEMENTS

You can help improve this manual. If you find any mistakes or if you know of a way to improve the procedures, please let us know. Submit your DA Form 2028 (Recommended Changes to Equipment Technical Publications) through the Internet, on the Army Electronic Product Support (AEPS) website. The Internet address is <http://aeaps.ria.army.mil>. If you need a password, scroll down and click on "ACCESS REQUEST FORM." The DA Form 2028 is located in the ONLINE FORMS PROCESSING section of the AEPS. Fill out the form and click on SUBMIT. Using this form on the AEPS will enable us to respond quicker to your comments and better manage the DA Form 2028 program. You may also mail, fax, or email your letter or DA Form 2028 directly to: TECHNICAL PUBLICATION INFORMATION OFFICE, TACOM-RI, 1 Rock Island, IL 61299-7630. The email address is TACOM-TECH-PUBS@ria.army.mil. The fax number is DSN 793-0726 or Commercial (309) 782-0726.

CURRENT AS OF 5 JANUARY 2004

DISTRIBUTION STATEMENT A: Approved for public release; distribution is unlimited.

This publication supersedes TM 9-2350-247-24P, dated August 1994.

TABLE OF CONTENTS

**ILLUS
PAGE FIGURE**

SECTION I INTRODUCTION 1

SECTION II REPAIR PARTS LIST

Group 01 ENGINE

0100 Engine and Shipping Container	1-1	1
0100 Engine Front Mounting	2-1	2
0100 Engine Assembly Attaching Parts	3-1	3
0100 Power Plant Rear Mounting.....	4-1	4
0101 Air Box Drain and Related Parts.....	5-1	5
0101 Cylinder Head Assembly and Lifting Brackets	6-1	6
0102 Drive Pulley and Hardware.....	7-1	7
0103 Drive Plate, Flywheel and Housing.....	8-1	8
0105 Rocker Arm Covers	9-1	9
0105 Rocker Arm Covers	10-1	10
0106 Deleted	11-1	11
0106 Oil Pan and Oil Gage Assembly	12-1	12
0106 Oil Pan and Oil Gage Assembly	13-1	13
0106 Oil Filter Assembly and Adaptor	14-1	14
0106 Oil Filter Assembly, Adaptor, and Related Parts	15-1	15
0106 Engine Oil Gage Rod.....	16-1	16
0106 Engine Oil Filler Neck	17-1	17
0106 Engine Oil Filter Mounting and Hoses	18-1	18
0106 Engine Oil Hoses and Fittings	19-1	19
0106 Engine Lubrication System.....	20-1	20
0108 Exhaust Manifold	21-1	21

Group 03 FUEL SYSTEM

0302 Fuel Pump Assembly and Drive	22-1	22
0302 Fuel Lines and Fittings	23-1	23
0302 Fuel Lines and Fittings	24-1	24
0304 Air Cleaner Filter.....	25-1	25
0304 Air Cleaner Filter Indicator, Hoses and Fittings.....	26-1	26
0304 Air Cleaner Installation and Ducts	27-1	27
0304 Air Cleaner Assembly	28-1	28
0304 Air Cleaner Hoses and Fittings.....	29-1	29
0305 Turbocharger and Related Parts	30-1	30
0305 Deleted	31-1	31
0306 Fuel Lines and Fittings	32-1	32
0306 Fuel Lines and Fittings	33-1	33
0306 Primary Fuel Filter Air Separator Tubes and Fittings	34-1	34
0306 Air Separator and Tube Fittings.....	35-1	35
0306 Fuel Filler Neck and Tank Fittings	36-1	36
0306 Secondary Fuel Filter Hoses and Fittings.....	37-1	37
0306 Engine Fuel Filter Lines	38-1	38
0309 Fuel Filter and Strainer Assemblies.....	39-1	39
0311 Air Box Heater Related Parts	40-1	40
0311 Air Box Heater Related Parts	41-1	41
0311 Air Box Heater Assembly.....	42-1	42

TABLE OF CONTENTS (Continued)

	PAGE	ILLUS FIGURE
0311 Air Pump, Ignition Coil, and Related Parts	43-1	43
0312 Throttle and Fuel Controls	44-1	44
0312 Throttle and Fuel Cutoff Controls	45-1	45
0312 Accelerator Pedal and Linkage.....	46-1	46
0312 Accelerator Pedal	47-1	47
0312 Fuel Control Linkage.....	48-1	48
0312 Fuel Control Linkage.....	49-1	49
 Group 04 EXHAUST SYSTEM		
0401 Muffler and Exhaust Pipes.....	50-1	50
0401 Exhaust System Installation	51-1	51
 Group 05 COOLING SYSTEM		
0501 Radiator and Mounting	52-1	52
0501 Radiator	53-1	53
0503 Thermostat, Housing, Lines, and Fittings	54-1	54
0503 Radiator Hoses, Lines and Fittings.....	55-1	55
0503 Radiator Hoses, Lines and Fittings.....	56-1	56
0504 Cooler Pump Assembly, Idler Pulley and Belt Set	57-1	57
0505 Fan and Fan Drive	58-1	58
0505 Fan and Fan Drive Installation (Old).....	59-1	59
0505 Fan and Fan Drive Installation (New).....	59A-1	59A
0505 Fan Belt Idler	60-1	60
0505 Fan Belt Idler	61-1	61
0505 Vaneaxial Fan Assembly	62-1	62
0505 Fan Ventilating (Old).....	63-1	63
0505 Fan Ventilating (New).....	63A-1	63A
0505 Right Angle Drive, Cooling Fan (Old).....	64-1	64
0505 Right Angle Drive, Cooling Fan (New).....	64A-1	64A
 Group 06 ELECTRICAL SYSTEM		
0601 Generator Mounting and Belt Set – 100 AMP	65-1	65
0601 Generator Mounting and Belt Set – 200 AMP	66-1	66
0601 Generator and Mounting Hardware	67-1	67
0601 200 AMP Generator.....	68-1	68
0602 Regulator and Mounting Bracket	69-1	69
0602 Regulator and Mounting Hardware.....	70-1	70
0603 Starter and Mounting Hardware	71-1	71
0603 Starter Lead	72-1	72
0603 Starter Motor Relay and Leads.....	73-1	73
0607 Instrument Panel and Attaching Parts	74-1	74
0607 Instrument Panel and Attaching Parts	75-1	75
0607 Instrument Panel Indicators	76-1	76
0607 Instrument Panel Switches	77-1	77
0607 Instrument Panel Lights and Switches	78-1	78
0607 Instrument Panel Lights and Switches	79-1	79
0607 Circuit Breakers	80-1	80
0607 Circuit Breakers	81-1	81
0607 Master Switch and Electrical Leads.....	82-1	82
0608 Beam Selector, Stoplight and Hand Brake Switches	83-1	83
0609 Blackout Headlight Assembly	84-1	84

TABLE OF CONTENTS (Continued)

	PAGE	ILLUS FIGURE
0609 Service and Infrared Headlight Assembly	85-1	85
0609 Stoplight and Taillight Assembly, Left.....	86-1	86
0609 Stoplight and Taillight Assembly, Right	87-1	87
0609 Dome Light	88-1	88
0609 Blackout Marker Light.....	89-1	89
0610 Engine Sending Units and Warning Switches	90-1	90
0610 Engine Sending Units and Warning Switches	91-1	91
0611 Horn Assembly and Ground Lead	92-1	92
0612 Batteries and Mounting Parts	93-1	93
0612 Batteries and Mounting Parts	94-1	94
0612 Electrical Leads, Battery	95-1	95
0612 Battery Leads.....	96-1	96
0613 Instrument Panel and Fuel Pump Wiring Harness Attaching Parts.....	97-1	97
0613 Wiring Harness Attaching Hardware	98-1	98
0613 Main Wiring Harness Attaching Parts.....	99-1	99
0613 Wiring Harness Attaching Parts.....	100-1	100
0613 Main Wiring Harness	101-1	101
0613 Main Wiring Harness	102-1	102
0613 Instrument Panel Wiring Harness.....	103-1	103
0613 Instrument Panel Wiring Harness.....	104-1	104
0613 Generator to Regulator Wiring Harness	105-1	105
0613 Generator Wiring Harness, Branched	106-1	106
0613 Wiring Harness, Branched.....	107-1	107
0613 Wiring Harness, Attaching Hardware	108-1	108
0613 Transmission Controller Wiring Harness	109-1	109
0613 Bilge Pump Lead, Electrical.....	110-1	110
0613 Personnel Heater Wiring Harness and Attaching Hardware	111-1	111
0613 Radio and Heater Control Box Wiring Harness.....	112-1	112
0613 Heater Control Box Wiring Harness	113-1	113
0613 Power Plant Wiring Harness Attaching Hardware.....	114-1	114
0613 Power Plant Wiring Harness.....	115-1	115
0613 Transmission Wiring Harness Attaching Hardware.....	116-1	116
0613 Regulator to Hull Wiring Harness	117-1	117
0613 Engine Ground Lead.....	118-1	118
0613 Trailer Light Wiring Harness	119-1	119
0613 Left Taillight Wiring Harness.....	120-1	120
0613 Fuel Pump Wiring Harness.....	121-1	121
0613 Fuel Pump Wiring Harness.....	122-1	122
0613 Differential Oil Temperature Lead	123-1	123

Group 07 TRANSMISSION

0700 Transmission with Shipping Container	124-1	124
0700 Transmission Assembly and Associated Parts	125-1	125
0700 Transmission Filler Neck and Level Gage.....	126-1	126
0700 Transmission Attaching Hardware.....	127-1	127
0700 Power Train Mounts Installation	128-1	128
0705 Shift Tower Installation	129-1	129
0708 Tow Start Installation	130-1	130
0710 Right Hand Cover and Center Housing.....	131-1	131
0710 Output Driven Gear and Steer Shaft Drive Gear.....	132-1	132
0710 Left Hand Cover.....	133-1	133
0710 Top Cover	134-1	134
0710 Input Housing.....	135-1	135

**TM 9-2350-247-24P
C01**

TABLE OF CONTENTS (Continued)

	PAGE	ILLUS FIGURE
0710 Center Housing and Hydrostatic Pump and Motor	136-1	136
0710 Deleted	137-1	137
0710 Right Hand End Cover and Brake Apply Cam Shaft	138-1	138
0710 Transmission Range Selector and Linkage	139-1	139
0710 Transmission Range Selector and Switch	140-1	140
0710 Transmission Oil Filler Neck	141-1	141
0710 Oil Pan and Output Shaft	142-1	142
0714 Deleted	143-1	143
0714 G2 Backup, Priority Valve and Oil Transfer Plate	144-1	144
0721 Filter Cover Assembly and Filter Element	145-1	145
0721 Transmission Oil Valve and Attaching Parts	146-1	146
0721 Transmission Oil Cooler Hoses and Fitting	147-1	147
0721 Transmission Oil Cooler Lines and Fittings	148-1	148
0721 Oil Pumps and Filter	149-1	149
 Group 08 TRANSFER AND FINAL DRIVE ASSEMBLIES		
0801 Transfer Gearcase and Mounting Parts	150-1	150
0801 Transfer Gearcase	151-1	151
0801 Final Drive Assembly	152-1	152
0801 Final Drive Assembly	153-1	153
0801 Engine Disconnect Lever and Support	154-1	154
0801 Engine/Transfer Case Quick Disconnect	155-1	155
0801 Transfer Gearcase Oil Filler and Drain	156-1	156
 Group 09 PROPELLER, PROPELLER SHAFT, UNIVERSAL JOINTS COUPLER AND CLAMP ASSEMBLY		
0900 Propeller Shafts and Component Parts, 7C and 6C U-Joints	157-1	157
0900 Propeller Shafts	158-1	158
 Group 11 REAR AXLE		
1124 Final Drive and Filler	159-1	159
1124 Differential and Mounting Parts	160-1	160
1124 Differential Oil Filter Lines and Fittings	161-1	161
1124 Differential Oil Filter Assembly	162-1	162
1124 Differential Steering Control	163-1	163
1124 Differential Steering Control	164-1	164
1124 Right Angle Gear Box, Differential	165-1	165
 Group 12 BRAKES		
1206 Linkage Control, Brakes	166-1	166
1206 Lever, Brake Control	167-1	167
 Group 13 WHEELS AND TRACKS		
1301 Torsion Bar and Anchors	168-1	168
1301 Roadwheel Support Arm	169-1	169
1303 Idler Arm Assembly	170-1	170
1303 Track Tension Adjuster Assembly	171-1	171
1303 Track Tension Adjuster	172-1	172
1303 Idler Wheels	173-1	173

TABLE OF CONTENTS (Continued)

	PAGE	ILLUS FIGURE
1304 T130 Track Drive Sprockets	174-1	174
1304 T150 Track Drive Sprockets	174A-1	174A
1305 T130 Track Shoe Assembly	175-1	175
1305 T150 Track Assembly	175A-1	175A
1311 Roadwheel and Mounting Parts	176-1	176
 Group 14 STEERING		
1401 Steering Components	177-1	177
1401 Steering Connecting Links	178-1	178
1403 Differential Steering Levers and Linkage	179-1	179
1403 Differential Steering and Linkage	180-1	180
1403 Pivot Steer, Brake Lines and Fittings	181-1	181
1403 Pivot Steer, Brake Assembly	182-1	182
1403 Steering Brakes, Master Brake Cylinder	183-1	183
1403 Brake, Single Disk, Pivot	184-1	184
 Group 15 FRAME, TOWING ATTACHMENTS, AND DRAWBARS		
1503 Towing Pintle	185-1	185
1503 Vehicle Towing and Tie Down Eyes	186-1	186
 Group 16 SPRINGS AND SHOCK ABSORBERS		
1604 Shock Absorber Assembly	187-1	187
 Group 18 BODY, CAB, HOOD AND HULL		
1801 Lifting Eyes	188-1	188
1801 Brake System Mounting Provision	189-1	189
1801 Air Cleaner Mounting Provision	190-1	190
1801 Steering System Mounting Provision	191-1	191
1801 Screw Thread Inserts	192-1	192
1801 Track Covers	193-1	193
1801 Compartment Doors	194-1	194
1801 Compartment Windows	195-1	195
1801 Heater Duct and Exhaust Hold Covers	196-1	196
1801 Engine Access Panel and Beams	197-1	197
1801 Support Beams and Engine Grilles	198-1	198
1801 Cab Cover	199-1	199
1802 Windshield Assembly	200-1	200
1805 Floor Plates and Covers	201-1	201
1805 Floor Plates	202-1	202
1806 Personnel Seats	204-1	204
1806 Driver's Seat and Mount	205-1	205
1808 Stowage Pads and Straps	206-1	206
1810 Cargo Compartment Door	207-1	207
1810 Tailgate and Mounting Parts	208-1	208
 Group 20 HOIST, WINCH, CAPSTAN, WINDLASS, POWER CONTROL UNIT AND POWER TAKE OFF		
2001 Winch Installation	209-1	209
2001 Winch Drum and Clutch	210-1	210

**TM 9-2350-247-24P
C01**

TABLE OF CONTENTS (Continued)

	PAGE	ILLUS FIGURE
2001 Winch Gears	211-1	211
2002 Gearcase and Shafts	212-1	212
2002 Winch Transfer Gearcase	213-1	213
2004 Power Take-Off and Mounting Hardware	214-1	214
 Group 22 BODY CHASSIS OR HULL AND ACCESSORY ITEMS		
2201 Canvas Cover and Bows	215-1	215
2201 Canvas Cover and Straps	216-1	216
2202 Windshield Wiper and Motor	217-1	217
2205 Forward Bilge Pump and Tubes	218-1	218
2207 Vehicle Compartment Heater and Covers	219-1	219
2207 Vehicle Compartment Heater Components	220-1	220
2207 Vehicle Compartment Heater Ducts and Hoses	221-1	221
2207 Vehicle Compartment Heater Fuel Lines Attaching Parts	222-1	222
2207 Fuel Filter/Separator	223-1	223
2210 Data Plates and Markers	224-1	224
2210 Data Plates	225-1	225
2210 Stowage Markers	226-1	226
2210 Decals	227-1	227
2210 Decals	228-1	228
 Group 26 TOOLS AND TEST EQUIPMENT (REPAIR PARTS)		
2604 Sling, Beam Type	229-1	229
2606 Rheostat, Portable	230-1	230
2606 Wiring Harness, Accessory Kit	231-1	231
 Group 33 SPECIAL PURPOSE KITS		
3303 Personnel Cab Heater Kit, Lines and Fittings	232-1	232
3303 Personnel Cab Heater Kit, Fan Assembly	233-1	233
3303 Heater Kit Wiring Harness	234-1	234
3303 Personnel Cab Heater, Ducts and Fittings	235-1	235
3303 Personnel Cab Heater, Insulated Cover	236-1	236
3303 Personnel Heater Kit Cab Cover	237-1	237
3303 Cab Insulation Kit	238-1	238
3303 Cab Insulation Kit	239-1	239
3303 Cargo Area Heater Lines and Fittings (Primary)	240-1	240
3303 Cargo Area Heater Assembly	241-1	241
3303 Heater Control Box Assembly	242-1	242
3303 Cargo Area Heater Wiring Harness	243-1	243
3303 Cargo Area Heater Wiring Harness	244-1	244
3303 Cargo Area Cover (Secondary)	245-1	245
3303 Cargo Area Covers (Secondary)	246-1	246
3303 Cargo Area Cover	247-1	247
3303 Cargo Area Cover	248-1	248
3303 Engine Coolant Heater Hoses and Fittings	249-1	249
3303 Engine Coolant Heater Assembly	250-1	250
3303 Pump, Heater and Attaching Hardware	251-1	251
3303 Engine Coolant Heater Hoses and Fittings	252-1	252
3303 Hoses and Fittings	253-1	253
3303 Engine Coolant Heater Wiring Harness	254-1	254

TABLE OF CONTENTS (Continued)

	PAGE	ILLUS FIGURE
3303 Control Box and Attaching Hardware	255-1	255
3307 Hoist and Beam Material Handling Kit.....	256-1	256
3307 Material Handling Kit, Cushions, Racks and Straps.....	257-1	257
3307 Air Compressor and Drive Belts	258-1	258
3307 Air Tank, Hoses and Fittings	259-1	259
3307 Air Brake Treadle Valve, Hoses and Fittings.....	260-1	260
3307 Air Brake Pedal.....	261-1	261
3307 Air Brake Hose.....	262-1	262
3307 Front Directional Signal Light Kit	263-1	263
3307 Rear Directional Signal Light Kit.....	264-1	264
3307 Front Turn Signal Light Assembly	265-1	265
3307 Front Turn Signal Wiring Harness	266-1	266
3307 Right Stop and Taillight Assembly.....	267-1	267
3307 Right Rear Stop Light	268-1	268
3307 Right Turn Signal Wiring Harness	269-1	269
3307 Trailer Light Wiring Harness	270-1	270
3307 Right Stop Light Extension Lead	271-1	271
3307 Turn Signal Control Assembly	272-1	272
3307 ODS Straps and Covers	273-1	273
 Group 47 GAGES, WEIGHING AND MEASURING DEVICES		
4701 Speedometer Shaft Assembly and Mounting	274-1	274
4701 Speedometer Drive Shaft	275-1	275
4701 Tachometer Shaft Assembly and Mounting	276-1	276
4701 Tachometer Drive Shaft.....	277-1	277
 Group 76 FIRE FIGHTING EQUIPMENT COMPONENTS		
7639 Fire Extinguisher.....	278-1	278
 Group 91 CHEMICAL, BIOLOGICAL, AND RADIOLOGICAL (CBR) EQUIPMENT		
9111 NBC Installation	279-1	279
9111 NBC Installation	280-1	280
9111 NBC Installation	281-1	281
9111 Air Purifier/Precleaner Assembly.....	282-1	282
 Group 94 REPAIR KITS		
9401 Repair Kits		KITS
 Group 95 BULK MATERIALS		
9501 Bulk Material	Bulk-1	Bulk
 SECTION III SPECIAL TOOLS LIST		
 Group 26 TOOLS AND TEST EQUIPMENT		
2604 Unit Maintenance Special Tools	283-1	283
2604 Unit Maintenance Special Tools	284-1	284
2604 Direct Support Special Tools.....	285-1	285

TABLE OF CONTENTS (Continued)

		ILLUS
	PAGE	FIGURE
2604 General Support Special Tools.....	286-1	286
2604 Engine Special Tools.....	287-1	287
2604 Engine Special Tools.....	288-1	288
2604 Transmission Special Tools.....	289-1	289

SECTION IV CROSS REFERENCE INDEXES

NATIONAL STOCK NUMBER INDEX.....	I-1
PART NUMBER INDEX.....	I-38

**UNIT, DIRECT SUPPORT AND GENERAL SUPPORT MAINTENANCE
REPAIR PARTS AND SPECIAL TOOLS LIST
(INCLUDING DEPOT MAINTENANCE REPAIR PARTS AND SPECIAL TOOLS LIST)**

Section I. INTRODUCTION

1. Scope

This RPSTL lists and authorizes spares and repair parts; special tools; Special Test, Measurement, and Diagnostic Equipment (TMDE); and other special support equipment required for performance of Unit Maintenance, Direct Support and General Support Maintenance of the M548A1 and M548A3 vehicles. This RPSTL authorizes the requisitioning, issue, and disposition of spares, repair parts and special tools as indicated by the Source, Maintenance, and Recoverability (SMR) codes.

2. General

In addition to Section I, Introduction, this Repair Parts and Special Tools List is divided into the following sections:

a. Section II. Repair Parts List. A list of spares and repair parts authorized by this RPSTL for use in the performance of maintenance. The list also includes parts, which must be removed for replacement of the authorized parts. Parts lists are composed of functional groups in ascending alphanumeric sequence, with the parts in each group listed in ascending figure and item number sequence. Bulk materials are listed in item name sequence. Repair kits are listed separately in their own functional group within Section II. Repair parts for repairable special tools are also listed in this section. Items listed are shown on the associated illustration(s)/figure(s).

b. Section III. Special Tools List. A list of special tools, special TMDE and other special support equipment authorized by this RPSTL (as indicated by Basis of Issue (BOI) information in DESCRIPTION AND USABLE ON CODE columns) for the performance of maintenance.

c. Section IV. Cross-reference Indexes. A list, in National Item Identification Number (NIIN) sequence, of all National stock numbered items appearing in the listing, followed by a list in alphanumeric sequence of all part numbers appearing in the listings. National stock numbers and part numbers are cross-referenced to each illustration figure and item number appearance. The figure and item number index lists figure and item numbers in alphanumeric sequence and cross-reference NSN, CAGE and part number.

3. Explanation of Columns (Sections II and III)

a. ITEM NO. (Column (1)). Indicates the number used to identify items called out in the illustration.

b. SMR Code (Column (2)). The Source, Maintenance, and Recoverability (SMR) code is a 5-position code containing supply/requisitioning information, maintenance level authorization criteria, and disposition instructions, as shown in the following breakout:

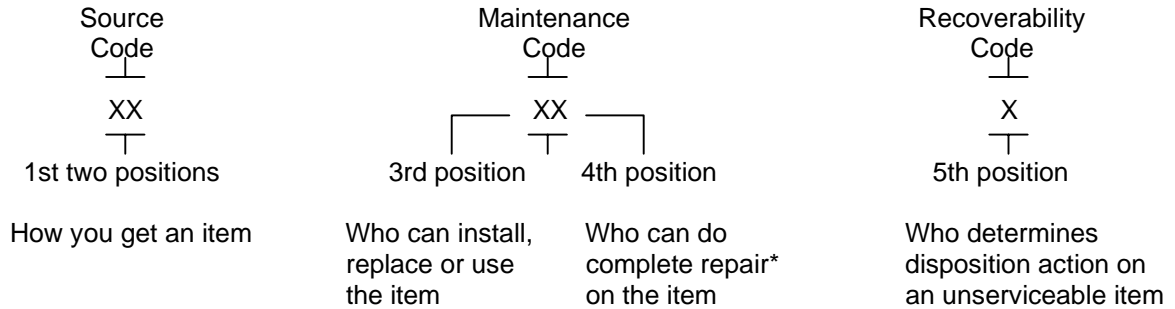

*Complete Repair — Maintenance, capacity, capability, and authority to perform all corrective maintenance tasks of the *repair* function in a use/user environment in order to restore serviceability to a failed item.

(1) Source Code. The source code tells you how to get an item needed for maintenance, repair, or overhaul of an end item/equipment. Explanations of source codes follows:

<i>Code</i>	<i>Application/Explanation</i>
<div style="border-left: 1px solid black; border-right: 1px solid black; border-bottom: 1px solid black; padding: 5px; display: inline-block;"> PA PB PC** PD PE PF PG </div>	<p>Stocked items; use the applicable NSN to request/requisition items with these source codes. They are authorized to the level indicated by the code entered in the 3rd position of the SMR code.</p> <p>**Items coded PC are subject to deterioration.</p>
<div style="border-left: 1px solid black; border-right: 1px solid black; border-bottom: 1px solid black; padding: 5px; display: inline-block;"> KD KF KB </div>	<p>Items with these codes are not to be requested/requisitioned individually. They are part of a kit which is authorized to the maintenance level indicated in the 3rd position of the SMR code. The complete kit must be requisitioned and applied.</p>

<i>Code</i>	<i>Application/Explanation</i>
MO — Made at UM/AVUM level	<p>Items with these codes are not to be requested/requisitioned individually. They must be made from bulk material which is identified by the part number in the DESCRIPTION AND USABLE ON CODE (UOC) column and listed in the Bulk Material group of the repair parts list in this RPSTL. If the item is authorized to you by the 3rd position code of the SMR code, but the source code indicates it is made at a higher level, order the item from the higher level of maintenance.</p>
MF — Made at DS/AVUM level	
MH — Made at GS level	
ML — Made at Specialized Repair Activity (SRA)	
MD — Made at Depot	
AO — Assembled by UM/AVUM Level	<p>Items with these codes are not to be requested/requisitioned individually. The parts that make up the assembled item must be requisitioned or fabricated and assembled at the level of maintenance indicated by the source code. If the 3rd position code of the SMR code authorizes you to replace the item, but the source code indicates the item is assembled at a higher level, order the item from the higher level of maintenance.</p>
AF — Assembled by DS/AVIM Level	
AH — Assembled by GS Category	
AL — Assembled by SRA	
AD — Assembled by Depot	
XA — Do not requisition an 'XA'-coded item. Order its next higher assembly. (Also, refer to the NOTE below.)	
XB — If an 'XB' item is not available from salvage, order it using the CAGE and part number given.	
XC — Installation drawing, diagram, instruction sheet, field service drawing, that is identified by manufacturer's part number.	
XD — Item is not stocked. Order an 'XD'-coded item through normal supply channels using the CAGE and part number given, if no NSN is available.	

NOTE: Cannibalization or controlled exchange, when authorized, may be used as a source of supply for items with the above source codes, except for those source coded 'XA' or those aircraft support items restricted by requirements of AR 700-42.

(2) *Maintenance Code.* Maintenance codes tell you the level(s) of maintenance authorized to USE and REPAIR support items. The maintenance codes are entered in the third and fourth positions of the SMR code as follows:

- (a) The maintenance code entered in the *third* position tells you the lowest maintenance level authorized to remove, replace, and use an item. The maintenance code entered in the third position will indicate authorization to one of the following levels of maintenance:

<i>Code</i>	<i>Application/Explanation</i>
C	Crew or operator maintenance done within unit maintenance.
O	Unit maintenance level can remove, replace, and use the item.
F	Direct support level can remove, replace, and use the item.
H	General support level can remove, replace, and use the item.
L	Specialized repair activity can remove, replace, and use the item.
D	Depot level can remove, replace, and use the item.

- (b) The maintenance code entered in the *fourth* position tells whether or not the item is to be repaired and identifies the lowest maintenance level with the capability to do complete repair (i.e., perform all authorized repair function). (NOTE: Some limited repair may be done on the item at a lower level of maintenance, if authorized by the Maintenance Allocation Chart (MAC) and SMR codes.) This position will contain one of the following maintenance codes:

<i>Code</i>	<i>Application/Explanation</i>
O	Unit maintenance is the lowest level that can do complete repair of the item.
F	Direct support is the lowest level that can do complete repair of the item.
H	General support is the lowest level that can do complete repair of the item.
L	Specialized Repair Activity (SRA) is the lowest level that can do complete repair of the item.
D	Depot is the lowest level that can do complete repair of the item.
Z	Nonreparable. No repair is authorized.
B	No repair is authorized. (No parts or special tools are authorized for the maintenance of a "B" coded item.) However, the item may be reconditioned by adjusting, lubricating, etc. at the user level.

(3) Recoverability Code. Recoverability codes are assigned to items to indicate the disposition action on unserviceable items. The recoverability code is entered in the *fifth* position of the SMR code as follows:

Recoverability Code	Application/Explanation
Z	Nonreparable item. When unserviceable, condemn and dispose of the item at the level of maintenance shown in 3rd position of SMR Code.
O	Reparable item. When uneconomically repairable, condemn and dispose of the item at unit maintenance level or aviation unit level.
F	Reparable item. When uneconomically repairable, condemn and dispose of the item at direct support level or aviation intermediate level.
H	Reparable item. When uneconomically repairable, condemn and dispose of the item at general support level.
D	Reparable item. When beyond lower level repair capability, return to depot. Condemnation and disposal of item not authorized below depot level.
L	Reparable item. Condemnation and disposal of item not authorized below Specialized Repair Activity (SRA).
A	Item requires special handling or condemnation procedures because of specific reasons (e.g., precious metal content, high dollar value, critical material, or hazardous material). Refer to appropriate manuals/directives for specific instructions.

c. CAGEC (column 3). The Commercial and Government Entity Code (CAGEC) is a 5-digit alphanumeric code which is used to identify the manufacturer, distributor, or Government agency, etc. that supplied the item.

d. PART NUMBER (Column 4). Indicates the primary number used by the manufacturer (individual, company, firm, corporation, or Government activity), which controls the design and characteristics of the item by means of its engineering drawings, specifications, standards, and inspection requirements to identify an item or range of items.

NOTE: When you use a NSN to requisition an item, the item you receive may have a different part number from the part ordered.

e. DESCRIPTION AND USABLE ON CODE (UOC) (Column 5). This column includes the following information:

- (1) The Federal item name and, when required, a minimum description to identify the item.
- (2) Physical security classification. Not applicable.
- (3) Items that are included in kits and sets are listed below the name of the kit or set on Figure KIT.

(4) Spare/repair parts that make up an assembled item are listed immediately following the assembled item line entry.

(5) Part numbers for bulk materials are referenced in this column in the line item entry for the item to be manufactured/fabricated.

(6) When the item is not used with all serial numbers of the same model, the effective serial numbers are shown on the last line(s) of the description (before UOC). Not applicable.

(7) The usable on code, when applicable (see paragraph 5, Special Information).

(8) In the Special Tools List section, the basis of issue (BOI) appears as the last line(s) in the entry for each special tool, special TMDE and other special support equipment. When density of equipment supported exceeds density spread indicated in the basis of issue, the total authorization is increased proportionately.

(9) The statement "END OF FIGURE" appears just below the last item description in Column 5 for a given figure in both Section II and Section III.

f. QTY (Column (6)). The QTY (quantity per figure column) indicates the quantity of the item used in the breakout shown on the illustration figure, which is prepared for functional group, subfunctional group, or an assembly. A 'V' appearing in this column in lieu of a quantity indicates that the quantity is variable and the quantity may vary from application to application.

4. Explanation of Columns (Section IV)

a. NATIONAL STOCK NUMBER (NSN) INDEX.

(1) STOCK NUMBER column. This column lists the NSN by National Item Identification Number (NIIN) sequence. The NIIN consists of the nine digits of the NSN.

NSN
5305-01-674-1467
NIIN

When using this column to locate an item, ignore the first 4 digits of the NSN. However, the complete NSN should be used when ordering items by stock number.

(2) FIGURE NUMBER column. This column lists the number of the figure where the item is identified/located. The figures are in numerical order in Section II and Section III.

(3) ITEM NUMBER column. The item number identifies the item associated with the figure listed in the adjacent FIG. column. This item is also identified by the NSN listed on the same line.

b. PART NUMBER INDEX. Part numbers in this index are listed by part number in ascending alphanumeric sequence (i.e., vertical arrangement of letter and number combination which places the first letter or digit of each group in order A through Z, followed by the numbers 0 through 9 and each following letter or digit in like order.)

(1) CAGEC column. The Commercial and Government Entity (CAGE) Code (C) is a 5-digit alphanumeric code used to identify the manufacturer, distributor or Government agency, etc., that supplies the item.

(2) PART NUMBER column. Indicates the primary number used by the manufacturer (individual, firm, corporation, or Government activity), which controls the design and characteristics of the item by means of its engineering drawings, specifications, standards, and inspection requirements to identify an item or range of items.

(3) STOCK NUMBER column. This column lists the NSN for the associated part number and manufacturer identified in the PART NUMBER and CAGEC columns to the left.

(4) FIGURE NUMBER column. This column lists the number of the figure where the item is identified/located in Section II and III.

(5) ITEM NUMBER column. The item number is that number assigned to the item as it appears in the figure referenced in the adjacent figure number column.

C. FIGURE AND ITEM NUMBER INDEX.

(1) FIGURE column. This column lists the number of the figure where the item as it identified/located in Sections II and III.

(2) ITEM column. The item number is that number assigned to the item as it appears on that figure referenced in the adjacent figure number column.

(3) STOCK NUMBER column. This column lists the NSN for the item.

(4) CAGEC column. The Commercial and Government Entity (CAGEC) Code (C) is a 5-digit alphanumeric code used to identify the manufacturer, distributor or Government agency, etc., that supplies the item.

(5) PART NUMBER column. Indicates the primary number used by the manufacturer (individual, firm, corporation, or Government activity), which controls the design and characteristics of the item by means of its engineering drawings, specifications, standards, and inspection requirements to identify an item or range of items.

5. Special Information

Use the following subparagraphs as applicable:

a. USABLE ON CODES. The usable on code appears in the lower left corner of the Description Column heading. Usable on codes are shown as "UOC:" in the Description Column (justified left) on the first line applicable item/nomenclature. Uncoded items are applicable to all models. Identification of the usable on codes used in the RPSTL are:

<u>Code</u>	<u>Used On</u>
V96	M548A1
AP4	M548A3

b. FABRICATION INSTRUCTIONS. Bulk materials required to manufacture items are listed in the Bulk Material Functional Group of this RPSTL. Part numbers for bulk materials are also referenced in the description column of the line item entry for the item to be manufactured/fabricated. Detailed fabrication instructions for items source coded to be manufactured or fabricated are found in TM 9-2350-247-20-1, 20-2, 20-3 and TM 9-2350-247-34.

c. ASSEMBLY INSTRUCTIONS. Detailed assembly instructions for items source coded to be assembled from component spare/repair parts are found in TM 9-2350-247-20-1, 20-2. 20-3 and TM 9-2350-247-34. Items that make up the assembly are listed immediately following the assembly item entry or reference is made to an applicable figure.

d. KITS. Line item entries for repair parts kits appear in group 9401 in Section II.

e. INDEX NUMBERS. Items which have the word BULK in the figure column will have an index number shown in the item number column. This index number is a cross-reference between the National Stock Number/Part Number Index and the bulk material list in Section II.

f. ASSOCIATED PUBLICATIONS. The publications listed below pertain to the Carrier, Cargo, Tracked, 6-Ton, M548A1 and M548A3 and their components:

<u>Publication</u>	<u>Short Title</u>
TM 9-2350-247-10	Operator's Manual
TM 9-2350-247-20-1	Unit Maintenance
TM 9-2350-247-20-2	Unit Maintenance
TM 9-2350-247-20-3	Unit Maintenance
TM 9-2350-247-34	DS/GS Maintenance
TM 9-2815-205-34	DS/GS Maintenance — 6V53 Diesel Engine
TM 9-2815-205-34P	Engine RPSTL
TM 9-2520-272-34&P	DS/GS Maintenance — X200-4 Transmission (Including RPSTL)
TM 9-2520-238-34	DS/GS Maintenance — (Components)
TM 9-2920-257-30&P	DS/GS RPSTL — 200 AMP Generator (Including RPSTL)
TM 9-2520-254-34	DS/GS Maintenance
TM 9-2520-254-34P	DS/GS Maintenance and RPSTL — Transmission X-100 Transmission

6. How to Locate Repair Parts

a. When National Stock Number or Part Number is Not Known:

(1) First. Using the table of contents, determine the assembly group or subassembly group to which the item belongs. This is necessary since figures are prepared for assembly groups and subassembly groups, and listings are divided into the same groups.

(2) Second. Find the figure covering the assembly group or subassembly group to which the item belongs.

(3) Third. Identify the item on the figure and use the Figure and Item Number Index to find the NSN.

b. When National Stock Number or Part Number is Known:

(1) First. Using the National Stock Number and the Part Number Index, find the pertinent National Stock Number or Part Number. The NSN index is in National Item Identification Number (NIIN) sequence (see 4.a(1)). The part numbers in the Part Number index are listed in ascending alphanumeric sequence (see 4.b). Both indexes cross-reference you to the illustration/figure and item number of the item you are looking for.

(2) Second. Turn to the figure and item number, verify that the item is the one you're looking for, then locate the item number in the repair parts list for the figure.

7. Abbreviation

For standard abbreviations, see MIL-STD-12D, Military Standard Abbreviations for Use On Drawings, Specifications, Standards and In Technical Documents.

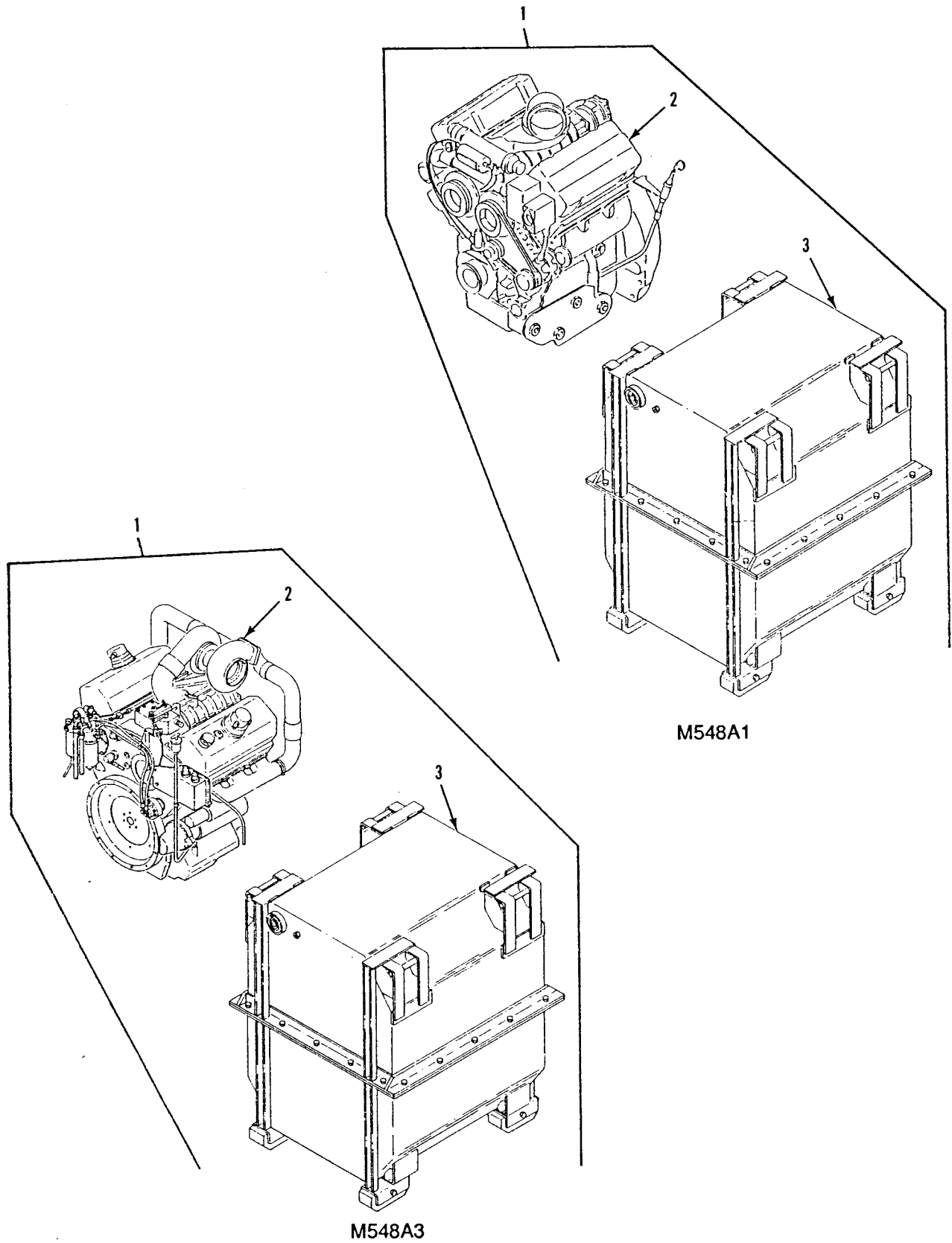

Figure 1. Engine and Shipping Container

SECTION II

TM 9-2350-247-24P

(1) ITEM NO	(2) SMR	(3) NSN	(4) CAGE	(5) PART NUMBER	(6) DESCRIPTION AND USABLE ON CODE (UOC)	(7) QTY
					GROUP 01 ENGINE GROUP 0100 ENGINE ASSEMBLY FIG. 1 ENGINE AND SHIPPING CONTAINER	
1	PAFHD	2815-00-124-5390	19207	5703812	ENGINE WITH CONTAIN..... UOC:V96,	1
1	PAFHD	2815-01-246-0903	19207	5705596	ENGINE,W CONTAINER..... UOC:AP4,	1
2	XAFHD		19207	11650200-1	.ENGINE,DIESEL REFER TO TM9-2815-205-34P FOR COMPONENTS..... UOC:AP4,	1
2	XAFHD		19207	8738127	.ENGINE,DIESEL DETROIT DIESEL DIVISION GMC SERIES 6V53 REFER TOTM9-2815-205-34P FOR COMPONNET PARTS..... UOC:V96,	1
3	PAHHH	8145-01-232-9447	19207	11650202	.CONTAINER SHIPPING REFER TO TM9-2815-205-34P FOR COMPONENTS..... UOC:AP4,	1
3	PAFHH	8145-00-138-7809	19207	11678210	.SHIPPING AND STORAG REFER TO TM9-2815-205-34P FOR COMPONENT PARTS UOC:V96,	1

END OF FIGURE

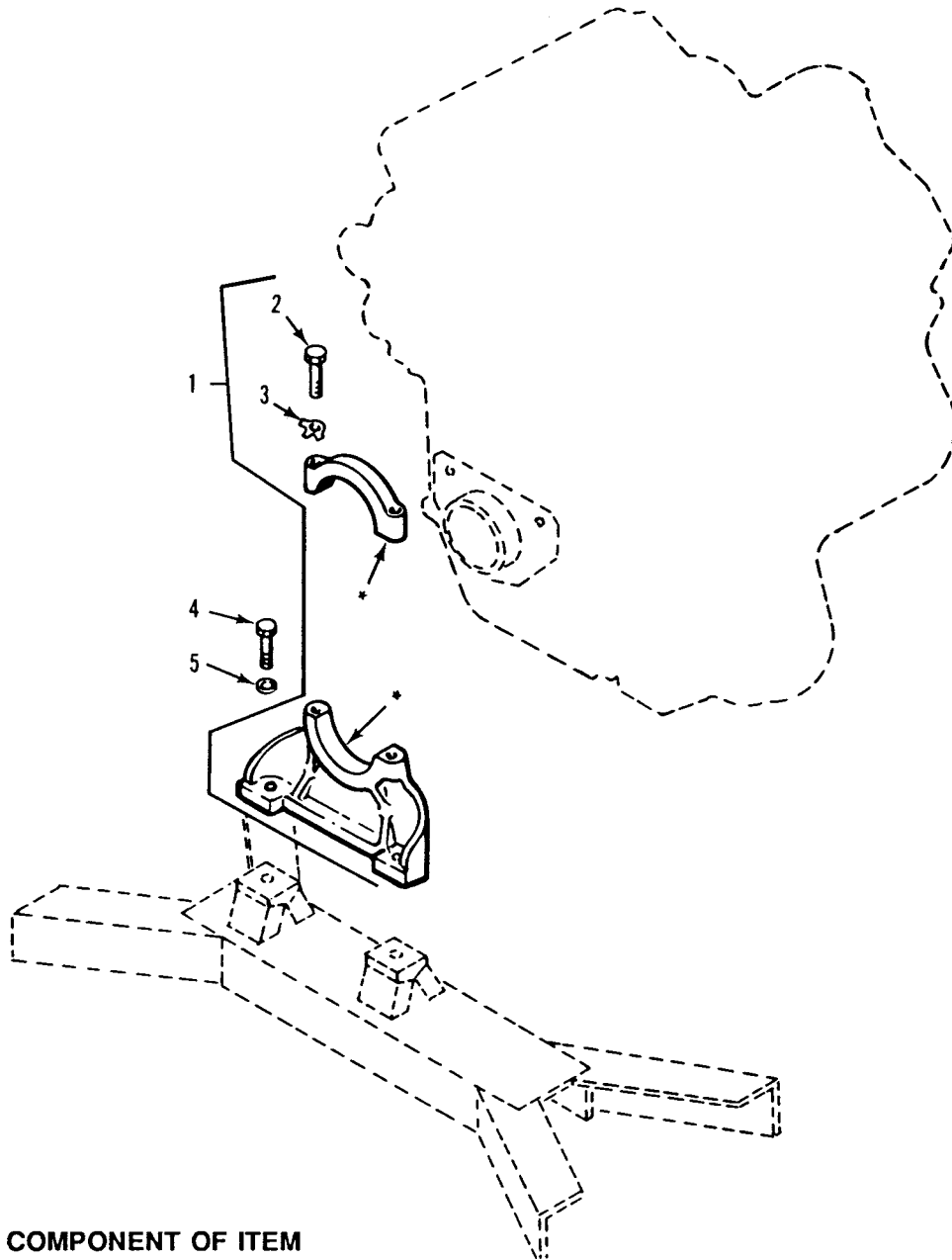

* COMPONENT OF ITEM

Figure 2. Engine Front Mounting
(M548A1)

SECTION II

TM 9-2350-247-24P

(1) ITEM NO	(2) SMR	(3) NSN	(4) CAGE	(5) PART NUMBER	(6) DESCRIPTION AND USABLE ON CODE (UOC)	(7) QTY
GROUP 0100 ENGINE ASSEMBLY CONTINUED						
FIG. 2 ENGINE FRONT MOUNTING						
(M548A1)						
1	PAOOO	2510-00-314-3585	72582	5186647	SUPPORT,ENGINE,FRON..... UOC:V96,	1
2	PAOZZ	5305-00-069-5578	96906	MS90725-94	.SCREW,CAP,HEXAGON H..... UOC:V96,	2
3	PAOZZ	5310-00-655-9667	19207	10861663	.WASHER,KEY..... UOC:V96,	2
4	PAOZZ	5305-00-726-2552	96906	MS90727-165	SCREW,CAP,HEXAGON H..... UOC:V96,	2
5	PAOZZ	5310-00-823-8803	96906	MS27183-21	WASHER,FLAT..... UOC:V96,	2

END OF FIGURE

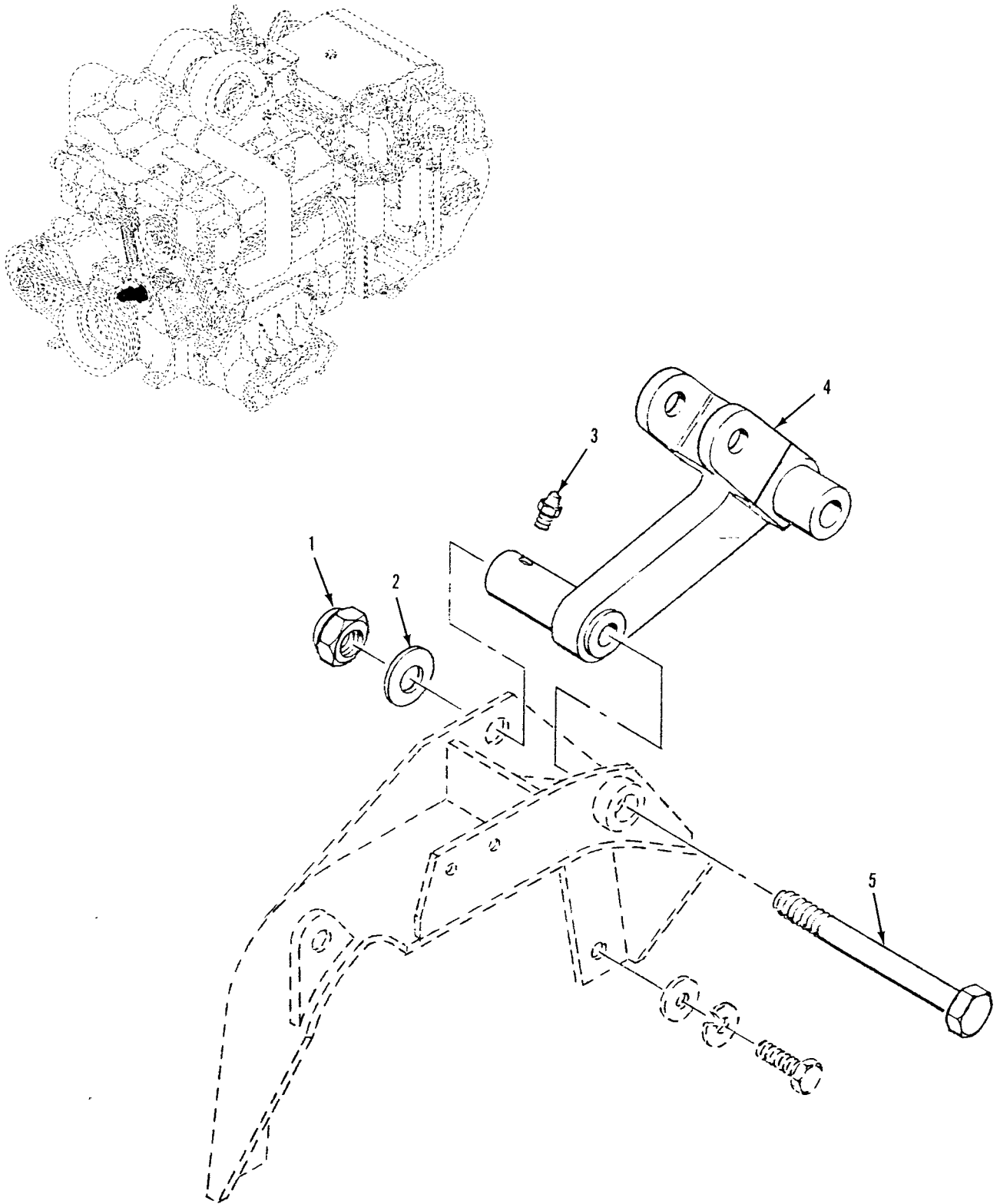

Figure 3. Engine Assembly Attaching Parts
(M548A3)

SECTION II

TM 9-2350-247-24P
C01

(1) ITEM NO	(2) SMR	(3) NSN	(4) CAGE	(5) PART NUMBER	(6) DESCRIPTION AND USABLE ON CODE (UOC)	(7) QTY
					GROUP 0100 ENGINE ASSEMBLY CONTINUED FIG. 3 ENGINE ASSEMBLY ATTACHING PARTS (M548A3)	
1	PAOZZ	5310-00-877-5795	96906	MS21044N8	NUT, SELF-LOCKING, HE..... UOC:AP4,	1
2	PAOZZ	5310-00-809-5998	96906	MS27183-18	WASHER, FLAT..... UOC:AP4,	1
3	PAOZZ	4730-00-050-4208	96906	MS15003-1	FITTING, LUBRICATION..... UOC:AP4,	1
4	PAOZZ	3040-01-229-4036	19207	12313390	LEVER, REMOTE CONTRO..... UOC:AP4,	1
5	PAOZZ	5305-01-433-5835	80204	B1821BH050F450N	SCREW, CAP, HEXAGON H..... UOC:AP4,	1

END OF FIGURE

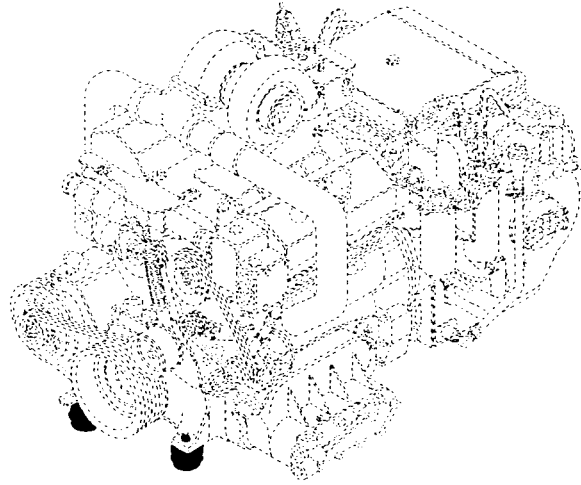
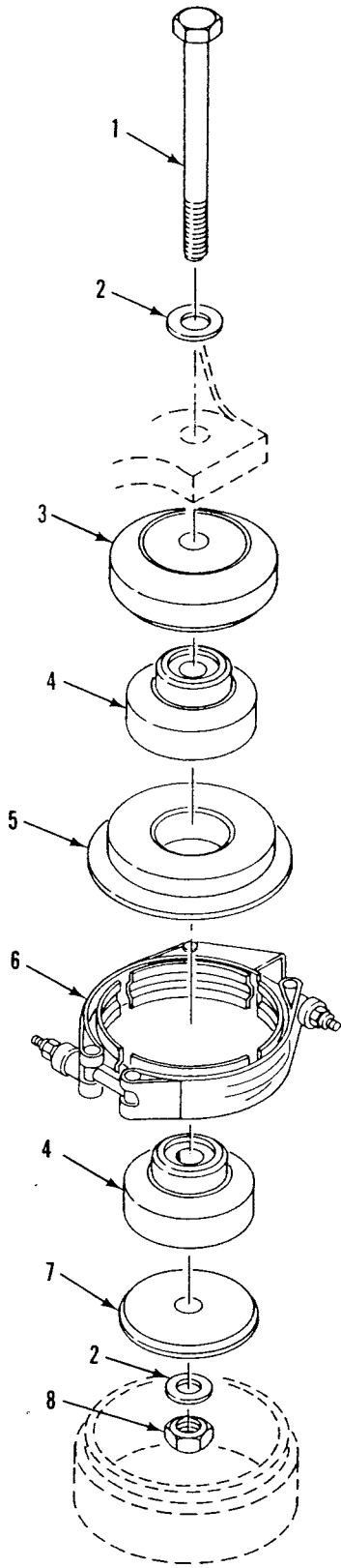

Figure 4. Power Plant Rear Mounting
(M548A3)

SECTION II

TM 9-2350-247-24P

(1) ITEM NO	(2) SMR	(3) NSN	(4) CAGE	(5) PART NUMBER	(6) DESCRIPTION AND USABLE ON CODE (UOC)	(7) QTY
GROUP 0100 ENGINE ASSEMBLY CONTINUED						
FIG. 4 POWER PLANT REAR MOUNTING						
(M548A3)						
1	PAOZZ	5305-00-732-9207	80204	B1821BH063C550N	SCREW,CAP,HEXAGON H..... UOC:AP4,	2
2	PAOZZ	5310-00-823-8803	96906	MS27183-21	WASHER,FLAT..... UOC:AP4,	4
3	PAOZZ	5365-01-250-0787	19207	12313346	WASHER,FLAT..... UOC:AP4,	2
4	PAOZZ	5340-00-572-8604	19207	10863416-1	MOUNT,RESILIENT..... UOC:AP4,	4
5	PAOZZ	5340-01-218-2253	19207	12313343	BRACKET,MOUNTING..... UOC:AP4,	2
6	PAOZZ	5340-00-159-4562	96906	MS27114-18R	COUPLING,CLAMP,GROO..... UOC:AP4,	2
7	PAOZZ	5310-00-059-5327	19207	10861316-1	WASHER,CONVEX..... UOC:AP4,	2
8	PAOZZ	5310-00-269-4040	96906	MS51922-49	NUT,SELF-LOCKING,HE..... UOC:AP4,	2

END OF FIGURE

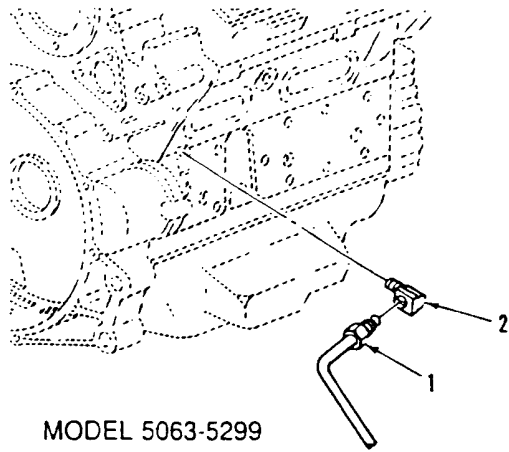

MODEL 5063-5299

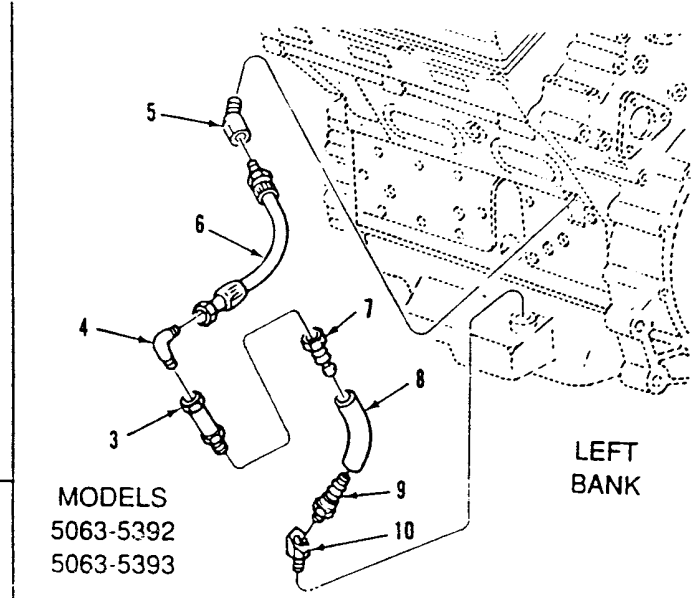

MODELS
5063-5392
5063-5393

LEFT
BANK

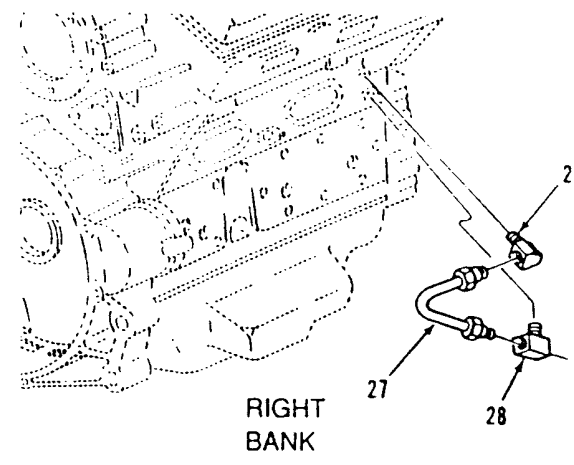

RIGHT
BANK

MODEL 5063-5398

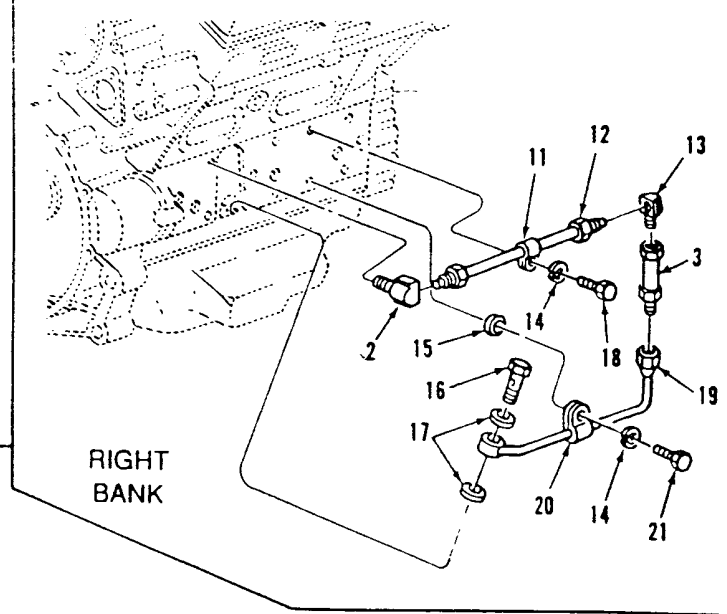

RIGHT
BANK

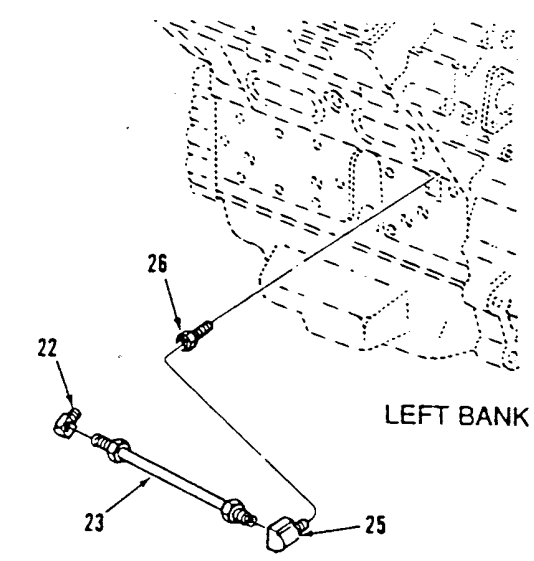

LEFT
BANK

MODELS 5063-5395 & 5063-539F

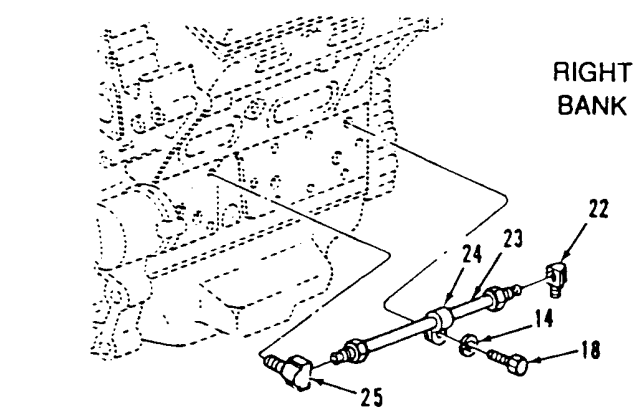

RIGHT
BANK

Figure 5. Air Box Drain and Related Parts

SECTION II

TM 9-2350-247-24P

(1) ITEM NO	(2) SMR	(3) NSN	(4) CAGE	(5) PART NUMBER	(6) DESCRIPTION AND USABLE ON CODE (UOC)	(7) QTY
					GROUP 0101 CRANKCASE, BLOCK, CYLINDER HEAD FIG. 5 AIR BOX DRAIN AND RELATED PARTS	
1	PAOZZ	4710-00-701-3875	72582	5134195	TUBE ASSEMBLY,METAL..... UOC:V96,	2
2	PAOZZ	4730-01-187-6671	72582	8925032	ELBOW,PIPE TO TUBE..... UOC:V96,	2
2	PAOZZ	4730-01-187-6671	72582	8925032	ELBOW,PIPE TO TUBE CYL BLK TO AIRBOX DRAIN TUBE RBK..... UOC:AP4,	1
3	PAOZZ	4820-01-160-8172	72582	8996207	VALVE,CHECK..... UOC:AP4,	2
4	PAOZZ	4730-00-366-3011	79470	49X4X4	ELBOW,PIPE TO TUBE..... UOC:AP4,	1
5	PAOZZ	4730-00-277-5683	96906	MS14307-1	ELBOW,PIPE CYL BLK LBK..... UOC:AP4,	1
6	PAOZZ	4710-01-221-1494	72582	8926595	TUBE ASSEMBLY,METAL AIRBOX DRAIN LB UOC:AP4	1
7	PAOZZ	4730-01-247-2463	72582	5113191	ADAPTER,STRAIGHT,PI..... UOC:AP4,	1
8	MOOZZ		72582	8927796	HOSE,NONMETALLIC MAKE FROM HOSE, P/N 2565-6, AIRBOX DRAIN LB..... UOC:AP4	1
9	PAOZZ	4730-00-849-2737	72582	5114049	FITTING,CYLINDER HE..... UOC:AP4	1
10	PAOZZ	4730-01-157-6224	72582	8924161	ELBOW,HOSE OIL PAN,LBK..... UOC:AP4,	1
11	PAOZZ	5340-00-235-2278	72582	5124802	CLIP,SPRING TENSION..... UOC:AP4,	1
12	PAOZZ	4710-01-221-2216	72582	8926596	TUBE ASSEMBLY,METAL RIGHT BANK..... UOC:AP4,	1
13	PAOZZ	4730-00-277-8643	92392	0913040	ELBOW,PIPE TO TUBE CHECK VALVE INLET,RBK..... UOC:AP4,	1
14	PAOZZ	5310-00-407-9566	96906	MS35338-45	WASHER,LOCK..... UOC:AP4,	2
15	PAOZZ	4730-00-080-7024	72582	5196119	SPACER,TRUCK ADVERS..... UOC:AP4,	1
16	PAOZZ	2815-01-210-6950	72582	5104370	ADAPTER OIL GAGE RIGHT BANK..... UOC:AP4,	1
17	PAOZZ	5310-00-532-8136	72582	5151921	WASHER,FLAT RIGHT BANK..... UOC:AP4,	2
18	PAOZZ	5306-00-226-4825	80204	B1821BH031C075N	BOLT,MACHINE 5/16-18UNC-2AX3/R GR8. UOC:AP4,	1
19	PAOZZ	4710-01-221-1492	72582	8926290	TUBE ASSEMBLY,METAL CHECK VALVE OUTLET,RBK..... UOC:AP4,	1
20	PAOZZ	5340-00-853-3467	72582	5151883	CLAMP,LOOP..... UOC:AP4,	1
21	PAOZZ	5306-00-226-4827	80204	B1821BH031C100N	BOLT,MACHINE 5/16-18UNC-2AX1 GR8... UOC:AP4,	1

END OF FIGURE

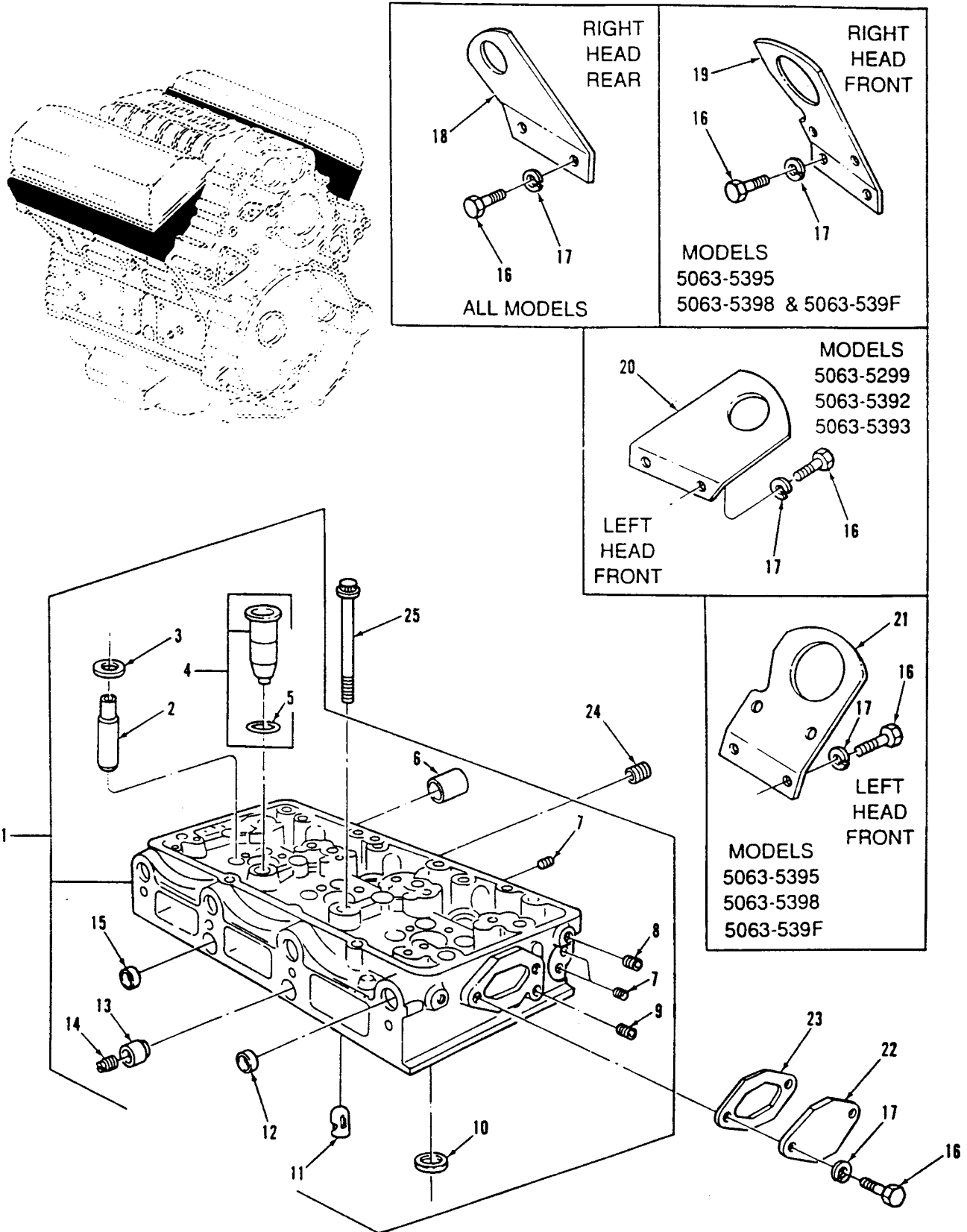

Figure 6. Cylinder Head Assembly and Lifting Brackets

SECTION II

TM 9-2350-247-24P

(1) ITEM NO	(2) SMR	(3) NSN	(4) CAGE	(5) PART NUMBER	(6) DESCRIPTION AND USABLE ON CODE (UOC)	(7) QTY
					GROUP 0101 CRANKCASE, BLOCK, CYLINDER HEAD CONTINUED FIG. 6 CYLINDER HEAD ASSEMBLY AND LIFTING BRACKETS	
16	PAOZZ	5305-00-068-0510	80204	B1821BH038C100N	SCREW,CAP,HEXAGON H 3/8-16UNC-2AX1 GR8.....	8
17	PAOZZ	5310-00-637-9541	96906	MS35338-46	WASHER,LOCK.....	8
18	PAOZZ	5340-00-435-2347	72582	5127949	BRACKET RBK REAR.....	1
20	PAOZZ	2590-00-999-2340	72582	5125488	BRACKET,EYE,NONROTA LBK FRONT.....	1

END OF FIGURE

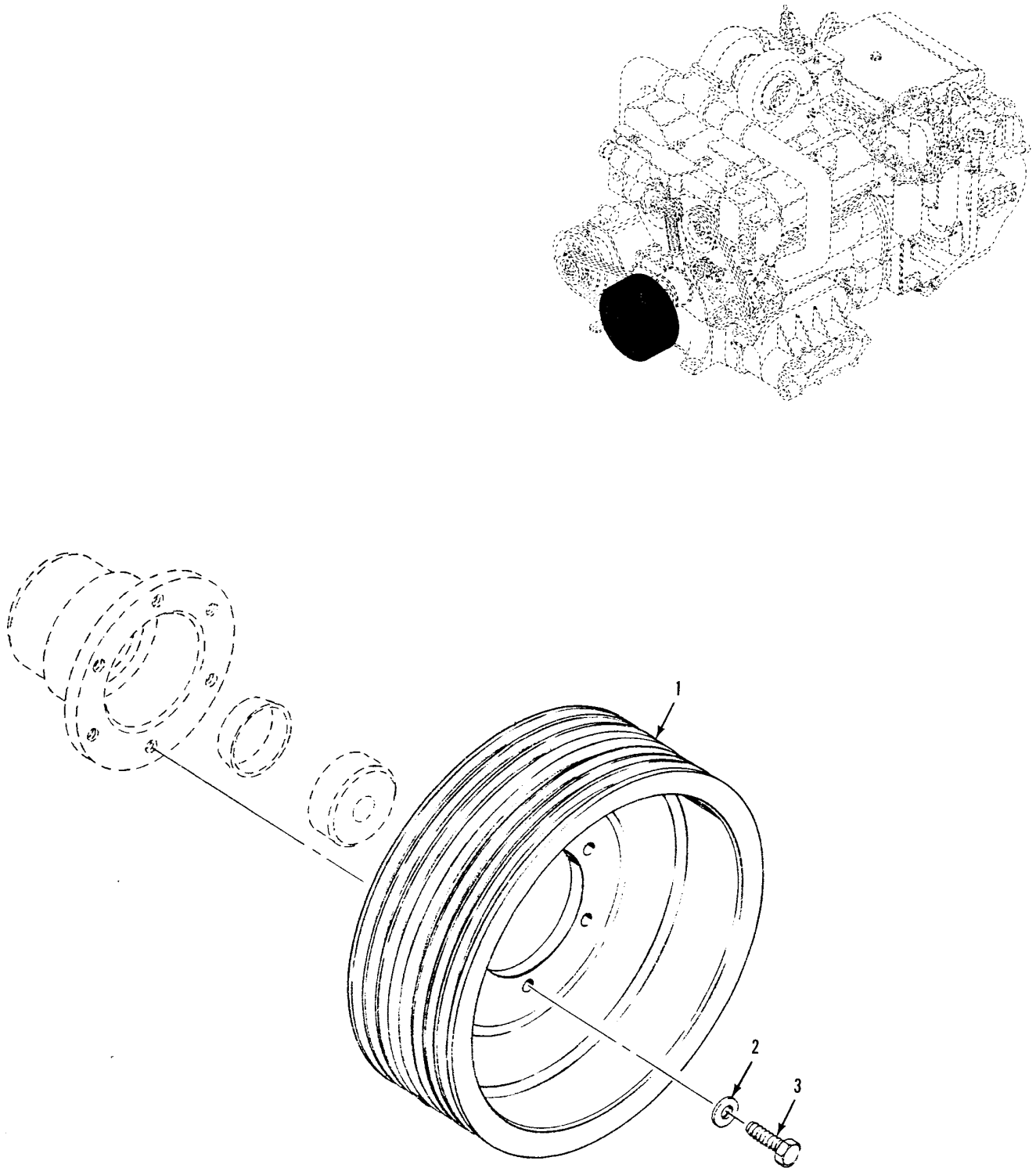

Figure 7. Drive Pulley and Hardware
(M548A3)

SECTION II

TM 9-2350-247-24P

(1) ITEM NO	(2) SMR	(3) NSN	(4) CAGE	(5) PART NUMBER	(6) DESCRIPTION AND USABLE ON CODE (UOC)	(7) QTY
					GROUP 0102 CRANKSHAFT FIG. 7 DRIVE PULLEY AND HARDWARE (M548A3)	
1	PAOZZ	3020-01-223-5188	80212	12313368	PULLEY,GROOVE..... UOC:AP4,	1
2	PAOZZ	5310-00-877-5972	19207	10910174-3	WASHER,FLAT..... UOC:AP4,	6
3	PAOZZ	5306-01-138-4218	96906	MS35764-1315	BOLT,SELF-LOCKING..... UOC:AP4,	6

END OF FIGURE

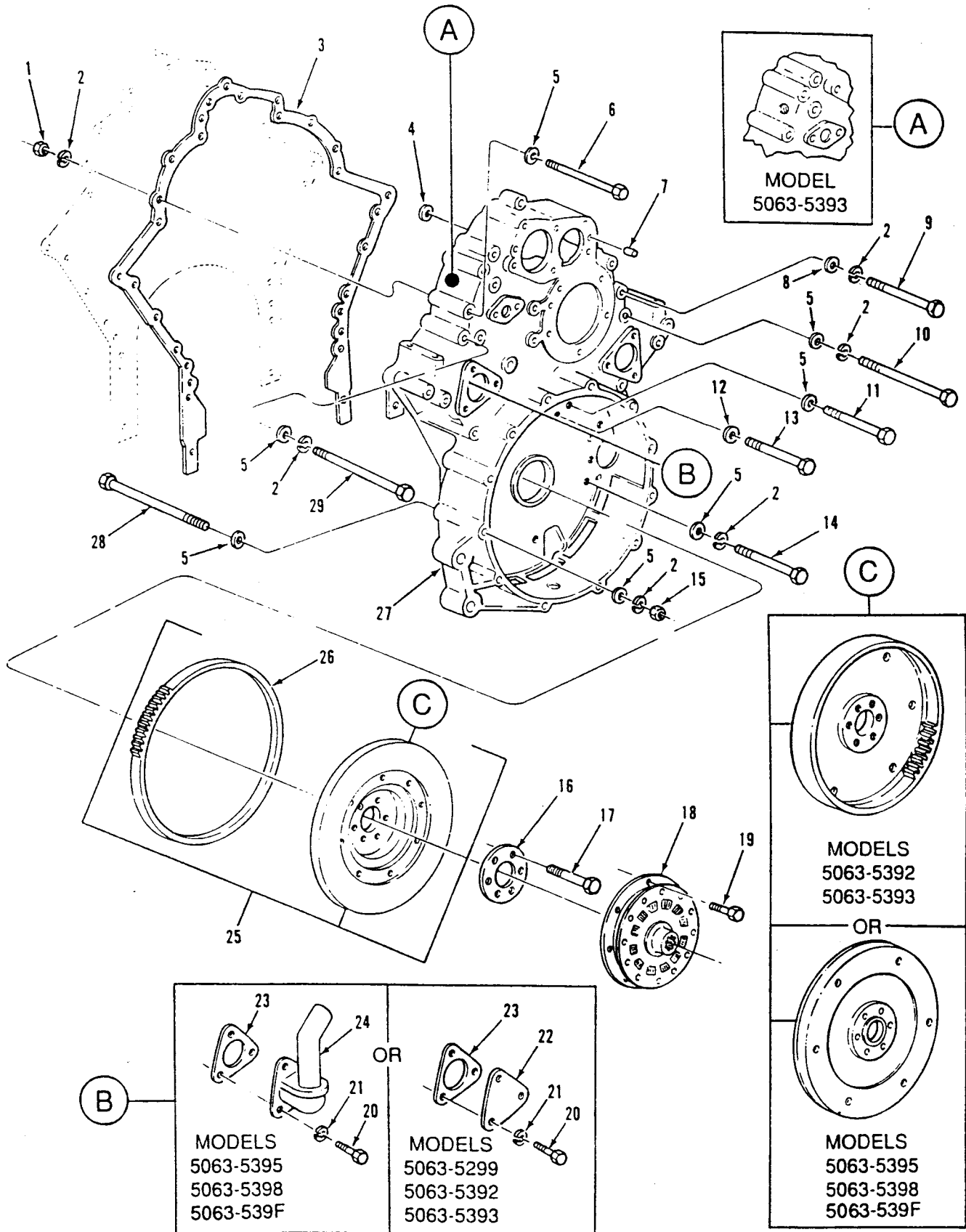

Figure 8. Drive Plate, Flywheel and Housing

SECTION II

TM 9-2350-247-24P

(1) ITEM NO	(2) SMR	(3) NSN	(4) CAGE	(5) PART NUMBER	(6) DESCRIPTION AND USABLE ON CODE (UOC)	(7) QTY
					GROUP 0103 FLYWHEEL ASSEMBLY FIG. 8 DRIVE PLATE, FLYWHEEL, AND HOUSING	
20	PAOZZ	5306-00-226-4826	80204	B1821BH031C088N	BOLT,MACHINE 5/16-18UNC-2AX7/8 GR8..	3
21	PAOZZ	5310-00-407-9566	96906	MS35338-45	WASHER,LOCK.....	3
22	PAOZZ	5340-00-148-0886	72582	5152716	GASKET FLYWHEEL HOUSING SMALL HOLE.	1
23	PAOZZ	5330-00-212-6290	72582	5150193	COVER.....	1

END OF FIGURE

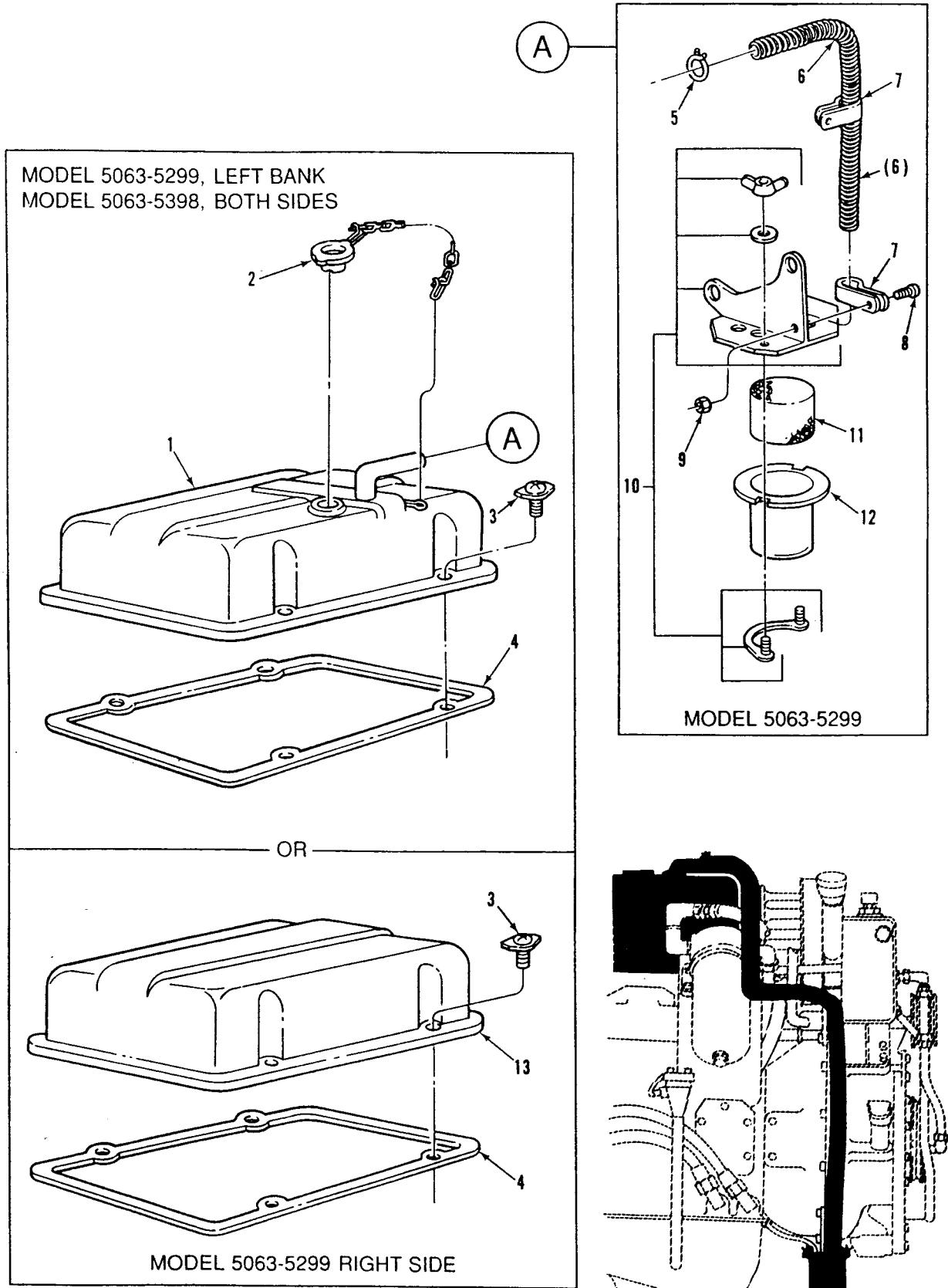

Figure 9. Rocker Arm Covers (M548A1)

SECTION II

TM 9-2350-247-24P

(1) ITEM NO	(2) SMR	(3) NSN	(4) CAGE	(5) PART NUMBER	(6) DESCRIPTION AND USABLE ON CODE (UOC)	(7) QTY
					GROUP 0105 VALVES, CAMSHAFTS AND TIMING SYSTEM FIG. 9 ROCKER ARM COVERS (M548A1)	
2	PAOZZ	2590-00-758-9043	72582	5140259	CAP, FILLER, OPENING.....	1
					UOC:V96,	
5	PAOZZ	4730-00-071-7890	05657	A18	CLAMP, HOSE.....	1
					UOC:V96,	
6	PAOZZ	4720-01-157-3800	72582	5145678	HOSE, NONMETALLIC.....	1
					UOC:V96,	
7	PAOZZ	5340-00-125-3204	72582	5181415	CLAMP, LOOP.....	2
					UOC:V96,	
8	PAOZZ	5305-00-984-6211	96906	MS35206-264	SCREW, MACHINE #10-24UNC-2AX5/8.....	1
					UOC:V96,	
9	PAOZZ	5310-00-934-9764	96906	MS35649-205	NUT, PLAIN, HEXAGON.....	1
					UOC:V96,	
10	PAOZZ	5340-01-132-5145	19207	12269598	BRACKET, MOUNTING.....	1
					UOC:V96,	
11	PAOZZ	2940-00-057-1582	72582	5135721	FILTER, ELEMENT, INTA.....	1
					UOC:V96,	
12	PAOZZ	2990-00-890-0697	72582	5134825	RECEPTACLE, DRAINBOX.....	1
					UOC:V96,	

END OF FIGURE

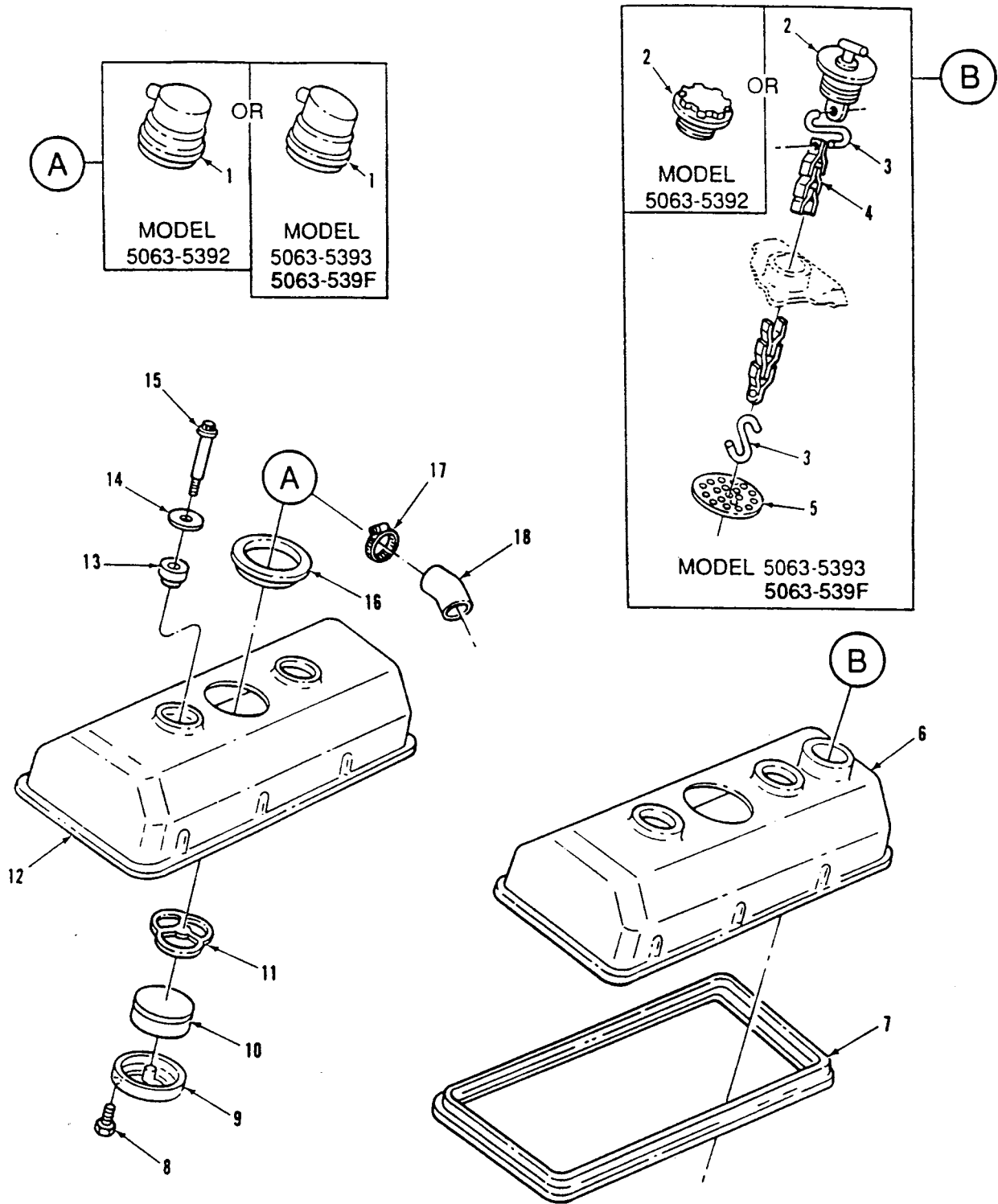

Figure 10. Rocker Arm Covers
(M548A3)

SECTION II

TM 9-2350-247-24P

(1) ITEM NO	(2) SMR	(3) NSN	(4) CAGE	(5) PART NUMBER	(6) DESCRIPTION AND USABLE ON CODE (UOC)	(7) QTY
					GROUP 0105 VALVES, CAMSHAFTS AND TIMING SYSTEM CONTINUED FIG. 10 ROCKER ARM COVERS (M548A3)	
2	PAOZZ	2590-01-235-5017	78225	A0-3364	.CAP,FILLER OPENING..... UOC:AP4,	1

END OF FIGURE

Figure 11. Deleted

SECTION II

TM 9-2350-247-24P

(1)	(2)	(3)	(4)	(5)	(6)	(7)
ITEM	SMR	NSN	CAGE	PART NUMBER	DESCRIPTION AND USABLE ON CODE (UOC)	QTY
NO						
					GROUP 0106 ENGINE LUBRICATION SYSTEM FIG. 11 DELETED	

END OF FIGURE

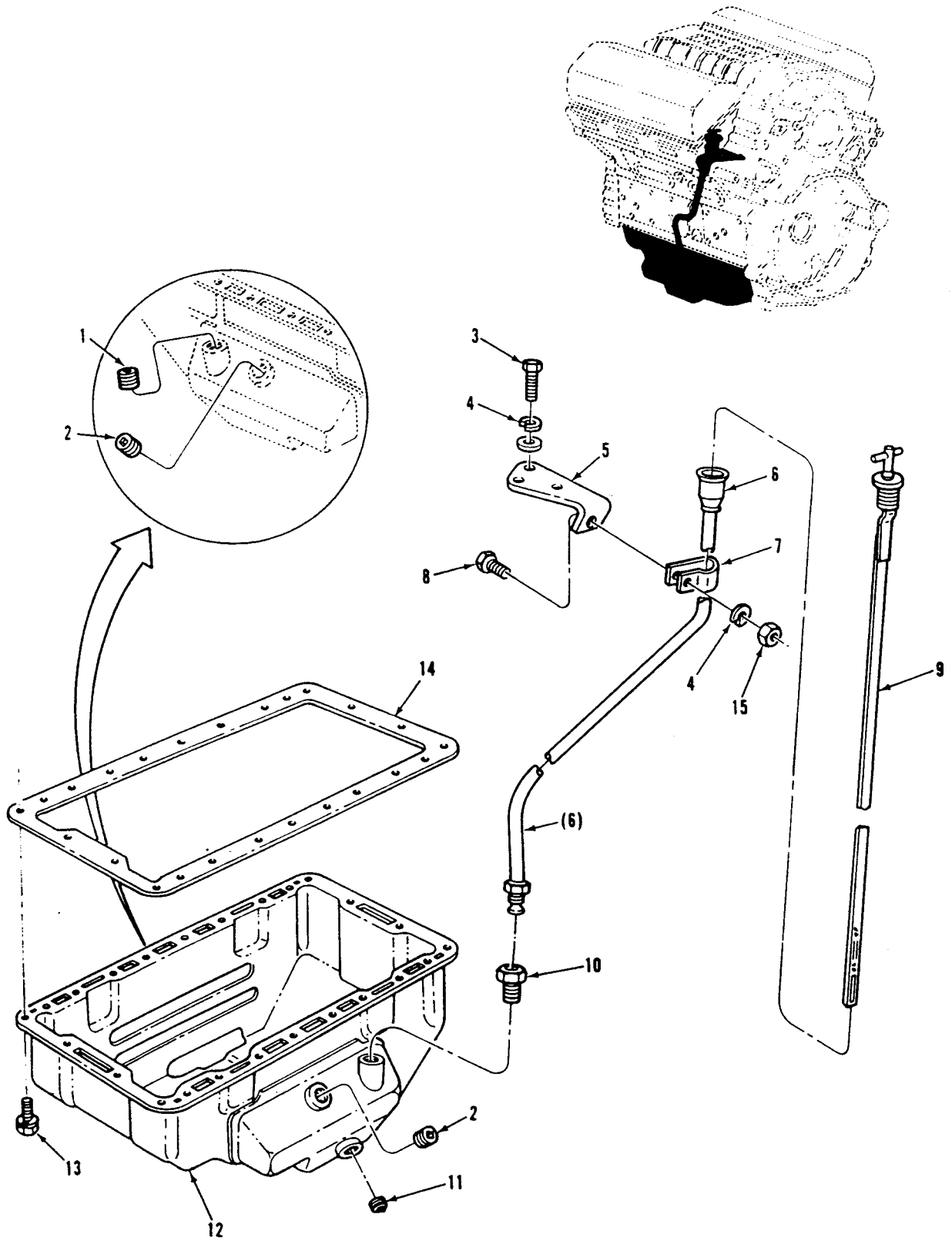

Figure 12. Oil Pan and Oil Gage Assembly
(M548A1)

SECTION II

TM 9-2350-247-24P

(1) ITEM NO	(2) SMR	(3) NSN	(4) CAGE	(5) PART NUMBER	(6) DESCRIPTION AND USABLE ON CODE (UOC)	(7) QTY
GROUP 0106 ENGINE LUBRICATION SYSTEM CONTINUED FIG. 12 OIL PAN AND GAGE ASSEMBLY (M548A1)						
1	PAOZZ	4730-00-279-0985	81348	WW-P-471AASBCB	PLUG,PIPE..... UOC:V96,	1
2	PAOZZ	4730-00-152-6070	72582	5115214	PLUG,PIPE..... UOC:V96,	2
3	PAOZZ	5305-00-068-0510	80204	B1821BH038C100N	SCREW,CAP,HEXAGON H 3/8-16UNC-2AX1 GR8..... UOC:V96,	2
4	PAOZZ	5310-00-637-9541	96906	MS35338-46	WASHER,LOCK..... UOC:V96,	3
5	PAOZZ	5340-00-134-3182	72582	5134079	BRACKET..... UOC:V96,	1
6	PAOZZ	4710-00-921-5373	72582	5134146	GUIDE TUBE ASSEMBLY..... UOC:V96,	1
7	PAOZZ	5340-00-720-6213	96906	MS21333-59	CLAMP,LOOP..... UOC:V96,	1
8	PAOZZ	5305-00-543-4372	80204	B1821BH038C075N	SCREW,CAP,HEXAGON H 3/8-16UNC-2AX3/ 4 GR8..... UOC:V96,	1
9	PAOZZ	6680-00-257-1396	72582	5142367	GAGE,ROD,LIQUID LEV..... UOC:V96,	1
10	PAOZZ	4730-00-947-4290	72582	5151430	ADAPTER, STRAIGHT, PI.....	1
11	PAOZZ	4730-01-149-7156	72582	5102982	PLUG,PIPE.....	1
15	PAOZZ	5310-00-732-0558	96906	MS51967-8	NUT,PLAIN,HEXAGON..... UOC:V96,	1

END OF FIGURE

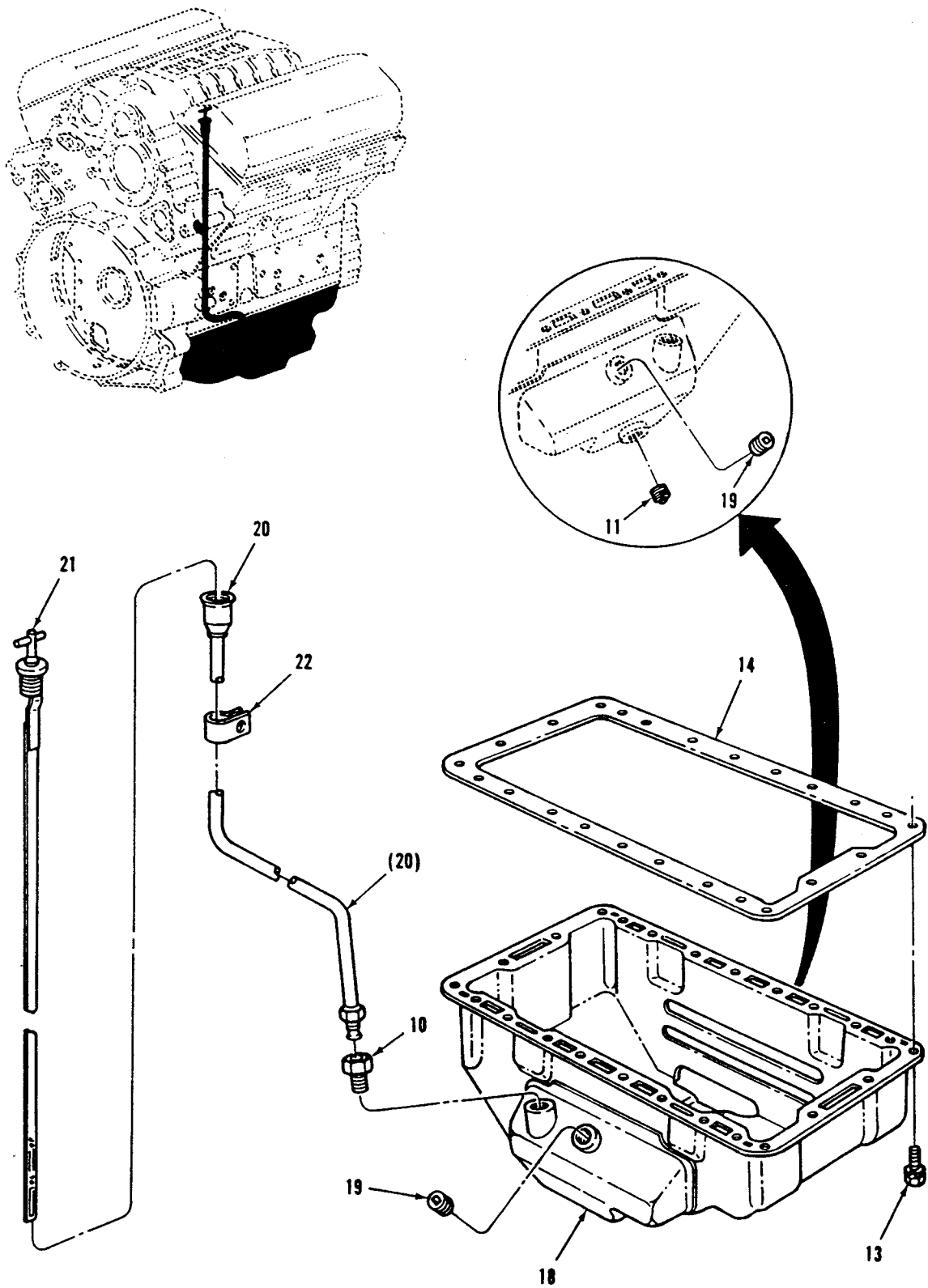

Figure 13. Oil Pan and Oil Gage Assembly
(M548A3)

SECTION II

TM 9-2350-247-24P

(1) ITEM NO	(2) SMR	(3) NSN	(4) CAGE	(5) PART NUMBER	(6) DESCRIPTION AND USABLE ON CODE (UOC)	(7) QTY
					GROUP 0106 ENGINE LUBRICATION SYSTEM CONTINUED FIG. 13 OIL PAN AND OIL GAGE ASSEMBLY (M548A3)	
10	PAOZZ	4730-00-947-4290	72582	5151430	ADAPTER, STRAIGHT, PI.....	1
11	PAOZZ	4730-01-149-7156	72582	5102982	PLUG, PIPE.....	1
19	PAOZZ	4730-01-188-3492	72582	8923313	PLUG, PIPE..... UOC:AP4,	2
20	PAOZZ	4710-01-234-2824	72582	8926488	TUBE ASSEMBLY, METAL..... UOC:AP4,	1
21	PAOZZ	6680-01-232-1135	72582	8926489	GAGE ROD-CAP, LIQUID..... UOC:AP4,	1
22	PAOZZ	5340-00-492-2722	72582	5131426	CLAMP, LOOP..... UOC:AP4,	1

END OF FIGURE

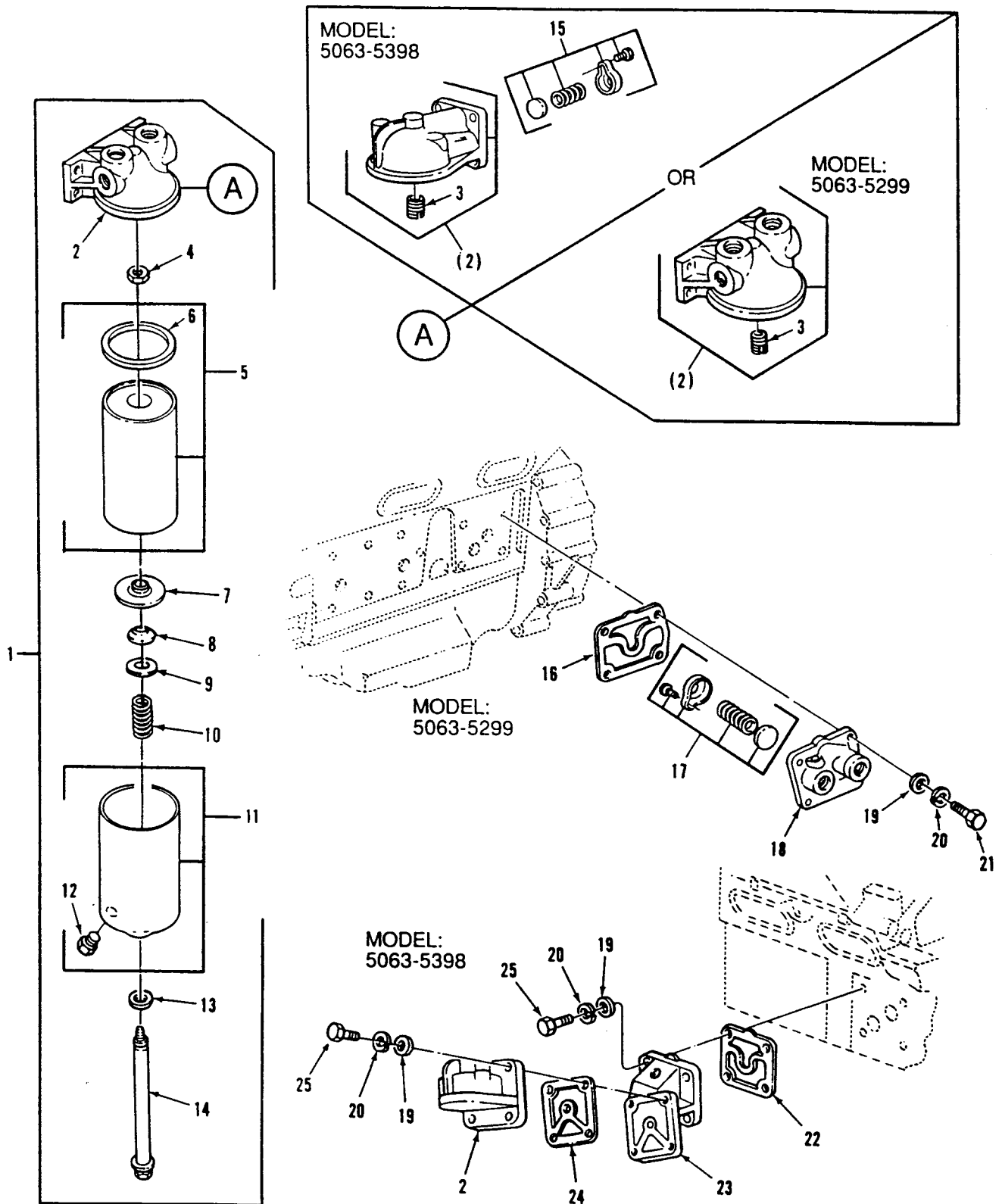

Figure 14. Oil Filter Assembly and Adaptor (M548A1)

SECTION II

TM 9-2350-247-24P

(1) ITEM NO	(2) SMR	(3) NSN	(4) CAGE	(5) PART NUMBER	(6) DESCRIPTION AND USABLE ON CODE (UOC)	(7) QTY
GROUP 0106 ENGINE LUBRICATION SYSTEM CONTINUED FIG. 14 OIL FILTER ASSEMBLY AND ADAPTOR (M548A1)						
1	PAOZZ	2940-00-789-4873	72582	5147683	FILTER, FLUID.....	1
					UOC:V96,	
2	PAOZZ	2940-00-834-1157	72582	5147684	.HEAD, FLUID FILTER.....	1
					UOC:V96,	
3	PAOZZ	5340-00-608-9214	24617	454557	. . INSERT, SCREW, THREAD.....	1
					UOC:V96,	
4	PAOZZ	5310-01-216-6636	96906	MS35691-1024	.NUT, PLAIN, HEXAGON.....	1
					UOC:V96,	
5	PAOZZ	2940-00-580-6283	96906	MS35802-3	.FILTER ELEMENT, FLUI.....	1
					UOC:V96,	
6	PAOZZ	5330-00-290-7860	72582	5571024	. . GASKET.....	1
					UOC:V96,	
7	PAOZZ	5330-00-629-6340	24617	5187309	.RETAINER, PACKING.....	1
					UOC:V96,	
8	PAOZZ	5330-00-604-8094	72582	5187310	.PACKING, PREFORMED.....	1
					UOC:V96,	
9	PAOZZ	5365-00-262-4701	72582	5154538	.SPACER, RING.....	1
					UOC:V96,	
10	PAOZZ	5360-00-801-8731	72582	5187308	.SPRING, HELICAL, COMP.....	1
					UOC:V96,	
11	PAOZZ	2940-00-019-4775	70040	OF203	.COVER, FLUID FILTER.....	1
					UOC:V96,	
12	PAOZZ	4820-00-360-8299	72582	5570480	.VALVE, PLUG.....	1
					UOC:V96,	
13	PAOZZ	5330-00-833-0870	72582	6437298	. . GASKET SET.....	1
					UOC:V96,	
14	PAOZZ	5306-00-870-6222	72582	5120740	.BOLT, SHOULDER 5/8-18UNF-3AX11.96GR1	1
					UOC:V96,	

END OF FIGURE

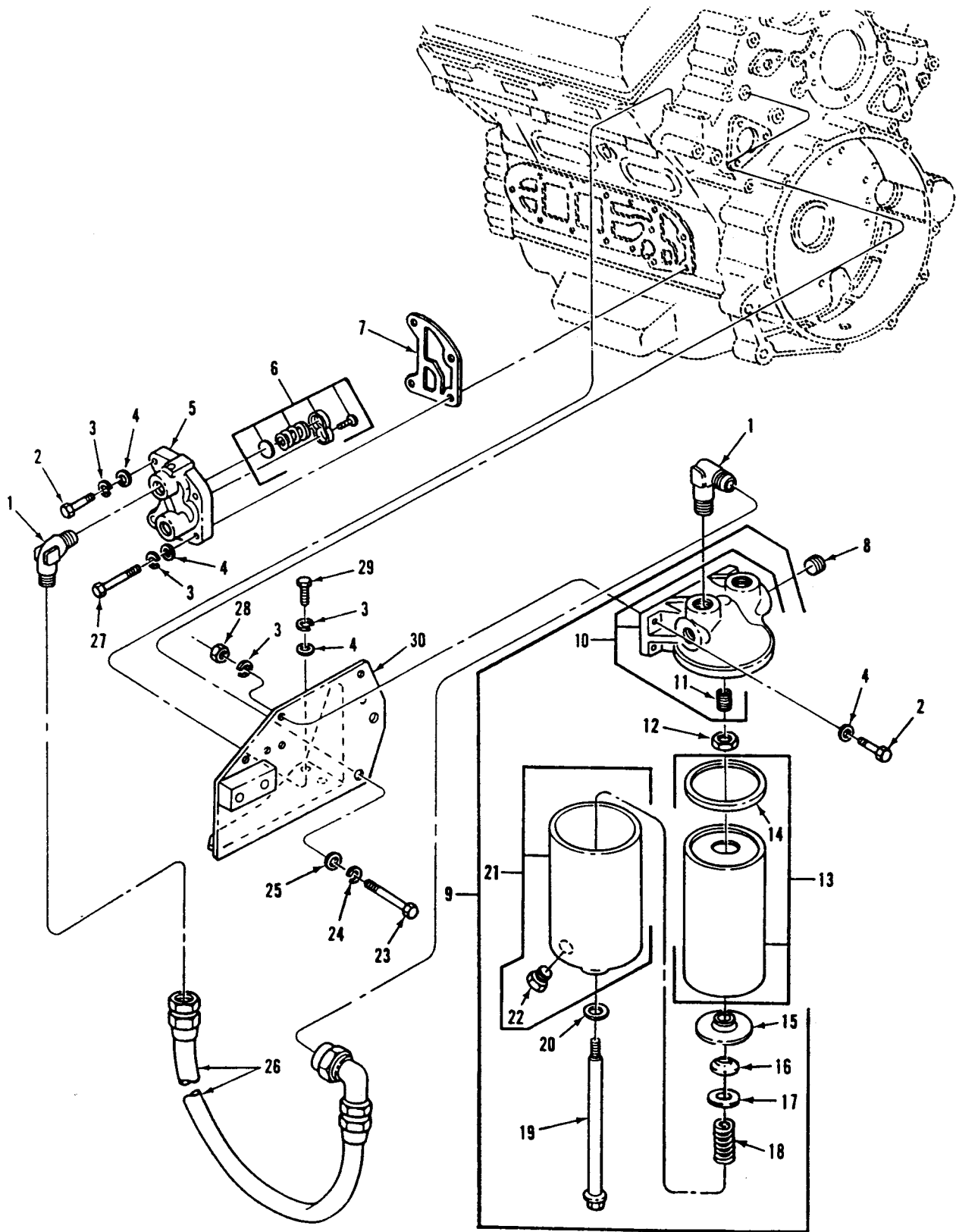

Figure 15. Oil Filter Assembly, Adaptor, and Related Parts (M548A3)

SECTION II

TM 9-2350-247-24P

(1) ITEM NO	(2) SMR	(3) NSN	(4) CAGE	(5) PART NUMBER	(6) DESCRIPTION AND USABLE ON CODE (UOC)	(7) QTY
GROUP 0106 ENGINE LUBRICATION SYSTEM CONTINUED FIG. 15 OIL FILTER ASSEMBLY, ADAPTOR, AND RELATED PARTS (M548A3)						
1	PAOZZ	4730-00-833-9315	96906	MS51504A16	ELBOW, PIPE TO TUBE..... UOC:V96,	4
2	PAOZZ	5305-00-725-2317	80204	B1821BH038C150N	SCREW, CAP, HEXAGON H 3/8-16UNC-2AX1 1/2 GR8..... UOC:V96,	6
3	PAOZZ	5310-00-637-9541	96906	MS35338-46	WASHER, LOCK..... UOC:V96,	10
4	PAOZZ	5310-00-080-6004	96906	MS27183-14	WASHER, FLAT..... UOC:V96,	10
5	PAOZZ	2940-01-157-8873	72582	5104771	ADAPTER, OIL FILTER..... UOC:V96,	1
6	PAOZZ	2935-00-908-9733	72582	5198303	. PARTS KIT, OIL COOLE..... UOC:V96,	1
7	PAOZZ	5330-01-157-3770	72582	5104866	GASKET..... UOC:V96,	1
8	PAOZZ	4730-01-210-4251	72582	8924750	PLUG, PIPE..... UOC:V96,	2
9	PAOZZ	2940-00-789-4873	72582	5147683	. FILTER, FLUID..... UOC:V96,	1
10	PAOZZ	2940-00-834-1157	72582	5147684	. HEAD, FLUID FILTER..... UOC:V96,	1
11	PAOZZ	5340-00-608-9214	72582	454557	. . INSERT SCREW, THREAD..... UOC:V96,	1
12	PAOZZ	5310-01-216-6636	96906	MS35691-1024	NUT, PLAIN, HEXAGON..... UOC:V96,	1
13	PAOZZ	2940-00-580-6283	96906	MS35802-3	. FILTER ELEMENT, FLUI..... UOC:V96,	1
14	PAOZZ	5330-00-290-7860	72582	5571024	. . GASKET..... UOC:V96,	1
15	PAOZZ	5330-00-629-6340	72582	5187309	. RETAINER..... UOC:V96,	1
16	PAOZZ	5330-00-604-8094	72582	5187310	. PACKING, PREFORMED..... UOC:V96,	1
17	PAOZZ	5365-00-262-4701	72582	5154538	. SPACER, RING..... UOC:V96,	1
18	PAOZZ	5360-00-801-8731	72582	5187308	. SPRING, HELICAL, COMP..... UOC:V96,	1
19	PAOZZ	5306-00-870-6222	72582	5120740	. BOLT, SHOULDER..... UOC:V96,	1
20	PAOZZ	5330-00-833-0870	72582	6437298	. GASKET SET..... UOC:V96,	1
21	PAOZZ	2940-00-019-4775	70040	OF203	. COVER, FLUID FILTER..... UOC:V96,	1
22	PAOZZ	4820-00-360-8299	72582	5570480	. . VALVE, PLUG..... UOC:V96,	1
23	PAOZZ	5305-00-071-2059	80204	B1821BH044C250N	SCREW, CAP, HEXAGON H 7/16-14UNC-2AX2 1/2 GR8..... UOC:V96,	2
24	PAOZZ	5310-00-209-0965	96906	MS35338-47	WASHER, LOCK..... UOC:V96,	2
25	PAOZZ	5310-00-809-5997	96906	MS27183-17	WASHER, FLAT..... UOC:V96,	2
26	PAOZZ	4720-01-245-6607	72582	23500541	HOSE ASSEMBLY, NONME..... UOC:V96,	2
28	PAOZZ	5310-01-157-7704	96906	MS16286-3	NUT, PLAIN, HEXAGON..... UOC:V96,	4
29	PAOZZ	5305-00-068-0510	80204	B1821BH038C100N	SCREW, CAP, HEXAGON H..... UOC:V96,	2
30	PAOZZ	4330-01-210-4645	19207	12313567	BRACKET, FILTER MOUN..... UOC:V96,	1

END OF FIGURE
15-1

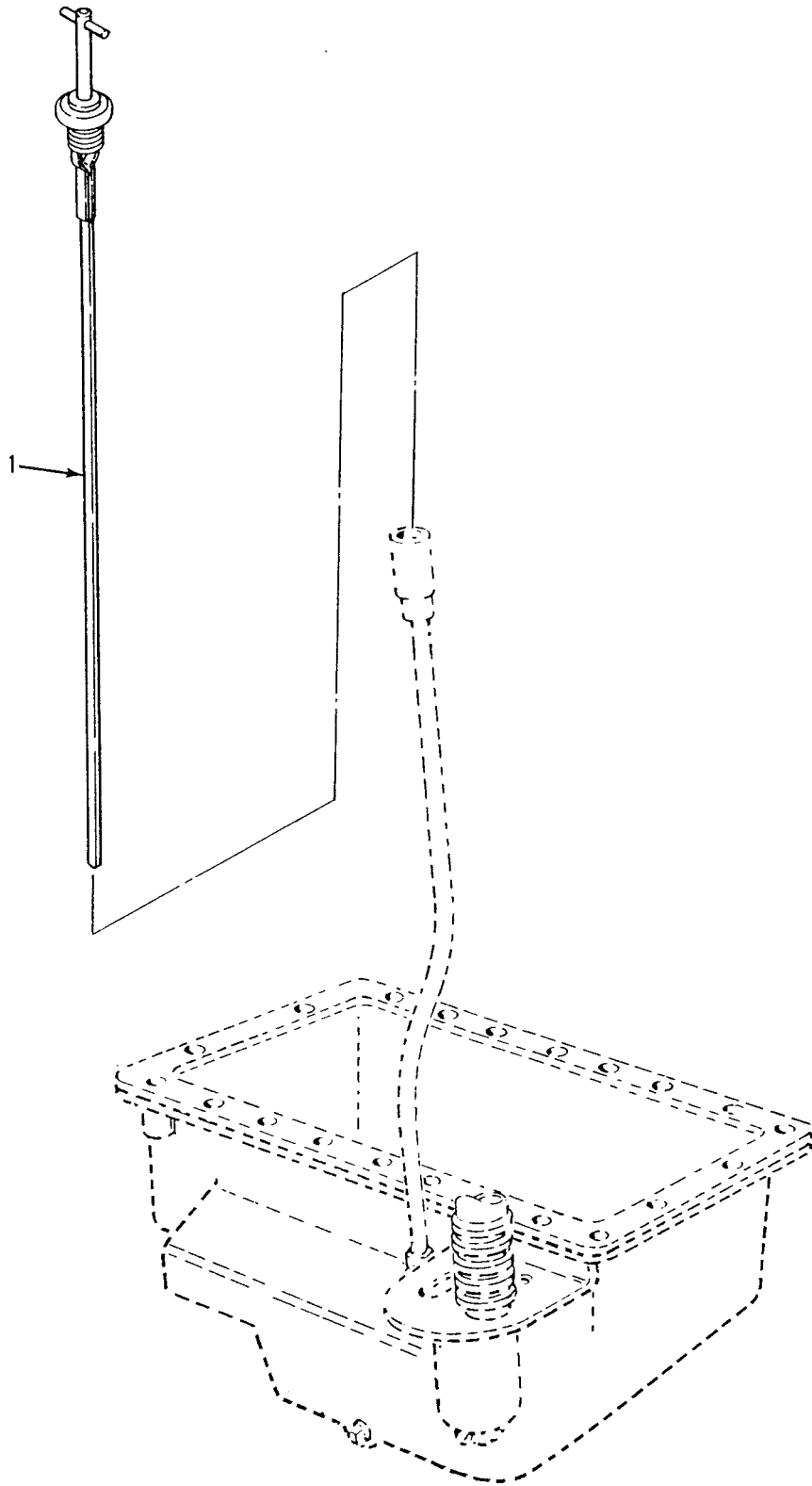

Figure 16. Engine Oil Gage Rod
(M548A1)

SECTION II

TM 9-2350-247-24P

(1) ITEM NO	(2) SMR	(3) NSN	(4) CAGE	(5) PART NUMBER	(6) DESCRIPTION AND USABLE ON CODE (UOC)	(7) QTY
					GROUP 0106 ENGINE LUBRICATION SYSTEM CONTINUED FIG. 16 ENGINE OIL GAGE ROD (M548A1)	
1	PAOZZ	6680-00-780-8099	72582	5133486	GAGE ROD-CAP, LIQUID..... UOC:V96,	1

END OF FIGURE

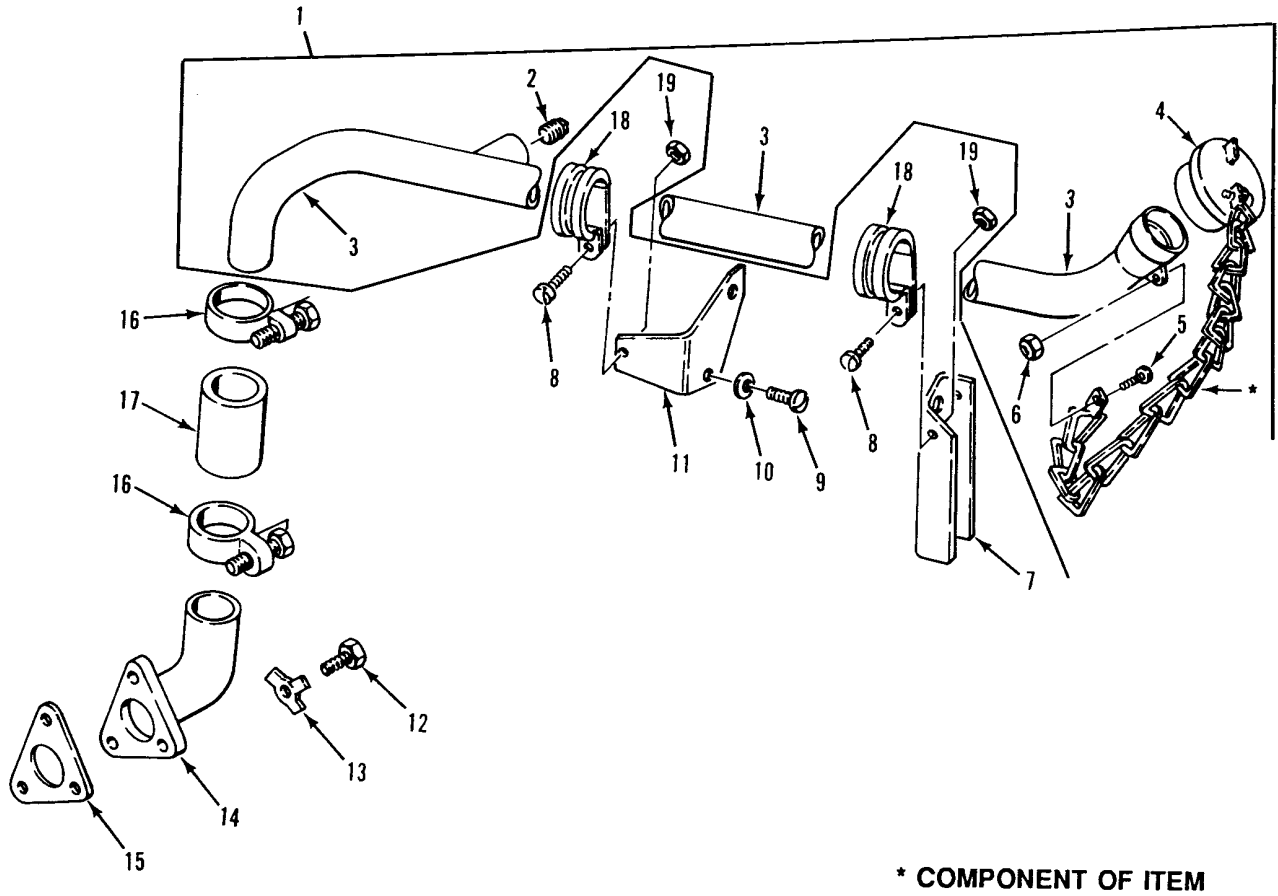

Figure 17. Engine Oil Filler Neck
(M548A1)

SECTION II

TM 9-2350-247-24P

(1) ITEM NO	(2) SMR	(3) NSN	(4) CAGE	(5) PART NUMBER	(6) DESCRIPTION AND USABLE ON CODE (UOC)	(7) QTY
GROUP 0106 ENGINE LUBRICATION SYSTEM CONTINUED FIG. 17 ENGINE OIL FILLER NECK (M548A1)						
1	PAOOO	2590-00-107-4290	19207	10949574	FILLER NECK..... UOC:V96,	1
2	PAOZZ	4730-00-555-0592	96906	MS20913-3S	. PLUG, PIPE..... UOC:V96,	1
3	XAOZZ		19207	10949575	. FILLER NECK..... UOC:V96,	1
4	PAOZZ	2910-00-756-3615	19207	10866333	. CAP, FILLER OPENING..... UOC:V96,	1
5	PAOZZ	5305-00-889-2997	96906	MS35206-215	. SCREW, MACHINE..... UOC:V96,	1
6	PAOZZ	5310-00-088-0551	96906	MS21044N04	. NUT, SELF-LOCKING, HE..... UOC:V96,	1
7	PAOZZ	5340-00-107-4291	19207	10949554	BRACKET, DOUBLE ANGL..... UOC:V96,	1
8	PAOZZ	5305-00-984-6212	96906	MS35206-265	SCREW, MACHINE..... UOC:V96,	2
9	PAOZZ	5305-00-543-2419	96906	MS90728-61	SCREW, CAP, HEXAGON H..... UOC:V96,	2
10	PAOZZ	5310-00-595-7237	96906	MS35333-42	WASHER, LOCK..... UOC:V96,	2
11	PAOZZ	5340-00-107-4293	19207	10949825	BRACKET, ANGLE..... UOC:V96,	1
12	PAOZZ	5306-00-225-8499	96906	MS90725-34	BOLT, MACHINE..... UOC:V96,	3
13	PAOZZ	5310-00-655-9669	19207	8756978	WASHER, KEY..... UOC:V96,	3
14	PAOZZ	2590-00-299-0764	19207	10932916	FILLER NECK..... UOC:V96,	1
15	PAOZZ	5330-00-212-6290	19207	7706505	GASKET..... UOC:V96,	1
16	PAOZZ	4730-00-908-3193	96906	MS35842-12	CLAMP, HOSE..... UOC:V96,	2
17	MOOZZ		19207	10863386	HOSE, NONMETALLIC MAKE FROM HOSE, P/N MS521303A212R..... UOC:V96,	1
18	PAOZZ	5340-00-200-3045	96906	MS21919WDG24	CLAMP, LOOP..... UOC:V96,	2
19	PAOZZ	5310-00-208-1918	88044	AN365-1024A	NUT, SELF-LOCKING, HE..... UOC:V96,	2

END OF FIGURE

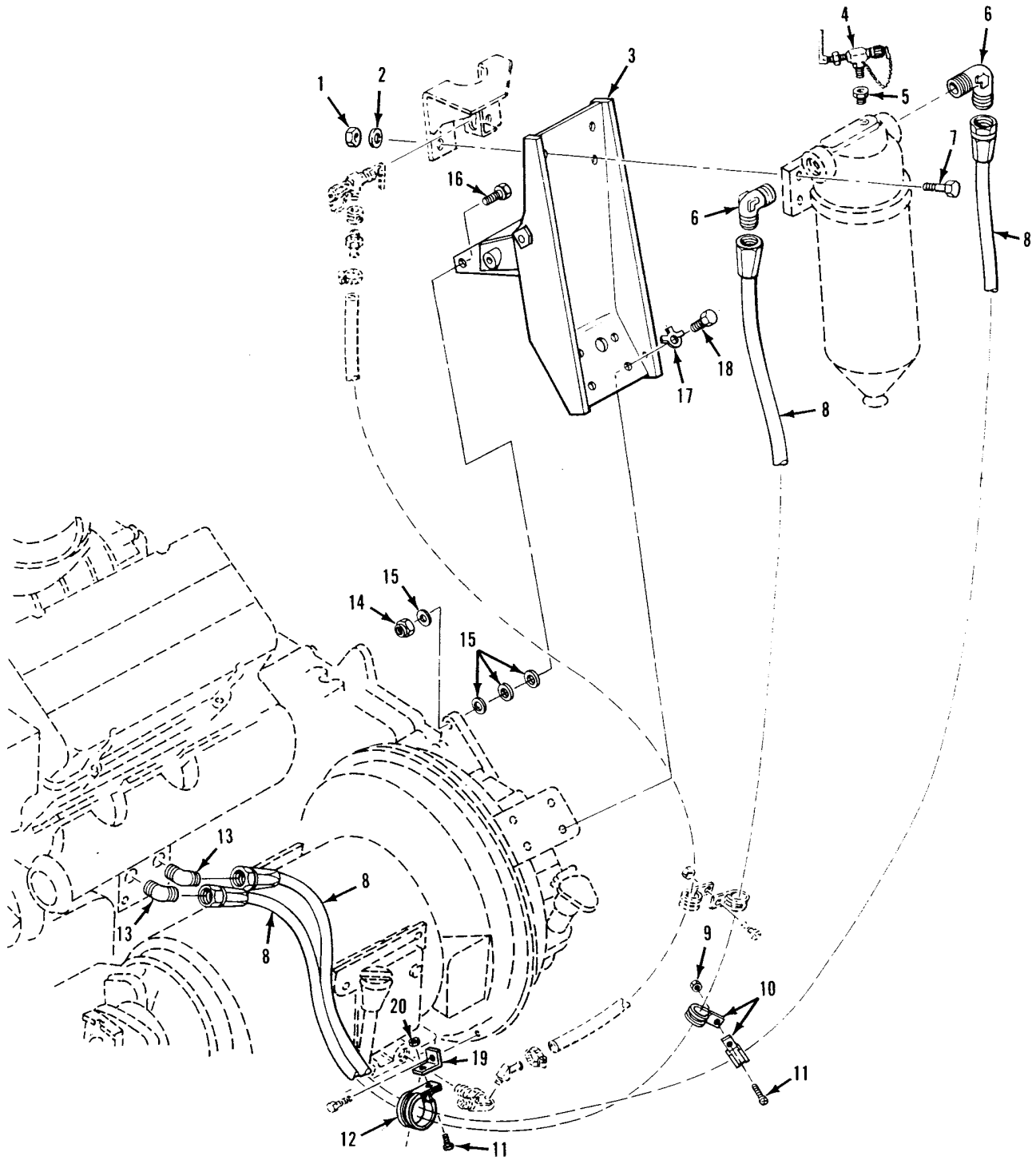

Figure 18. Engine Oil Filter Mounting and Hoses (M548A1)

SECTION II

TM 9-2350-247-24P

(1) ITEM NO	(2) SMR	(3) NSN	(4) CAGE	(5) PART NUMBER	(6) DESCRIPTION AND USABLE ON CODE (UOC)	(7) QTY
					GROUP 0106 ENGINE LUBRICATION SYSTEM CONTINUED FIG.18 ENGINE OIL FILTER MOUNTING AND HOSES (M548A1)	
1	PAOZZ	5310-00-087-4652	96906	MS51922-17	NUT, SELF-LOCKING, HE..... UOC:V96,	4
2	PAOZZ	5310-00-080-6004	96906	MS27183-14	WASHER, FLAT..... UOC:V96,	4
3	PAOZZ	5340-00-102-9932	19207	10949538	BRACKET, PLATFORM..... UOC:V96,	1
4	PAOZZ	2910-01-073-0080	19207	11669424	COCK, DRAIN..... UOC:V96,	1
5	PAOZZ	4730-01-142-4239	96906	MS51887-29	BUSHING, PIPE..... UOC:V96,	1
6	PAOZZ	4730-00-833-9315	96906	MS51504A16	ELBOW, PIPE TO TUBE..... UOC:V96,	2
7	PAOZZ	5305-00-725-2317	96906	MS90728-64	SCREW, CAP, HEXAGON H..... UOC:V96,	4
8	PAOZZ	4720-01-030-7074	96906	MS52103A160520R	HOSE ASSEMBLY, NONME..... UOC:V96,	2
9	PAOZZ	5310-00-877-5797	96906	MS21044N3	NUT, SELF-LOCKING, HE..... UOC:V96,	1
10	PAOZZ	5340-01-061-2296	96906	MS21919WDG19	CLAMP, LOOP..... UOC:V96,	2
11	PAOZZ	5305-00-989-7435	96906	MS35207-264	SCREW, MACHINE..... UOC:V96,	2
12	PAOZZ	5340-00-527-1852	96906	MS21919WDG38	CLAMP, LOOP..... UOC:V96,	1
13	PAOZZ	4730-00-592-1020	96906	MS51508A16	ELBOW, PIPE TO TUBE..... UOC:V96,	2
14	PAOZZ	5310-00-087-4652	96906	MS51922-33	NUT, SELF-LOCKING, HE..... UOC:V96,	1
15	PAOZZ	5310-00-809-5998	96906	MS27183-18	WASHER, FLAT..... UOC:V96,	4
16	PAOZZ	5305-00-071-2070	96906	MS90728-114	SCREW, CAP, HEXAGON H..... UOC:V96,	1
17	PAOZZ	5310-00-655-9668	19207	10863380	WASHER, KEY..... UOC:V96,	4
18	PAOZZ	5305-01-010-2362	96906	MS18154-59	SCREW, CAP, HEXAGON H..... UOC:V96,	4
19	PAOZZ	5340-00-933-6948	19207	10865767	BRACKET, FUEL SHUT-O..... UOC:V96,	1
20	PAOZZ	5310-00-808-0975	72962	22ND8-02	NUT, SELF-LOCKING, SP..... UOC:V96,	1

END OF FIGURE

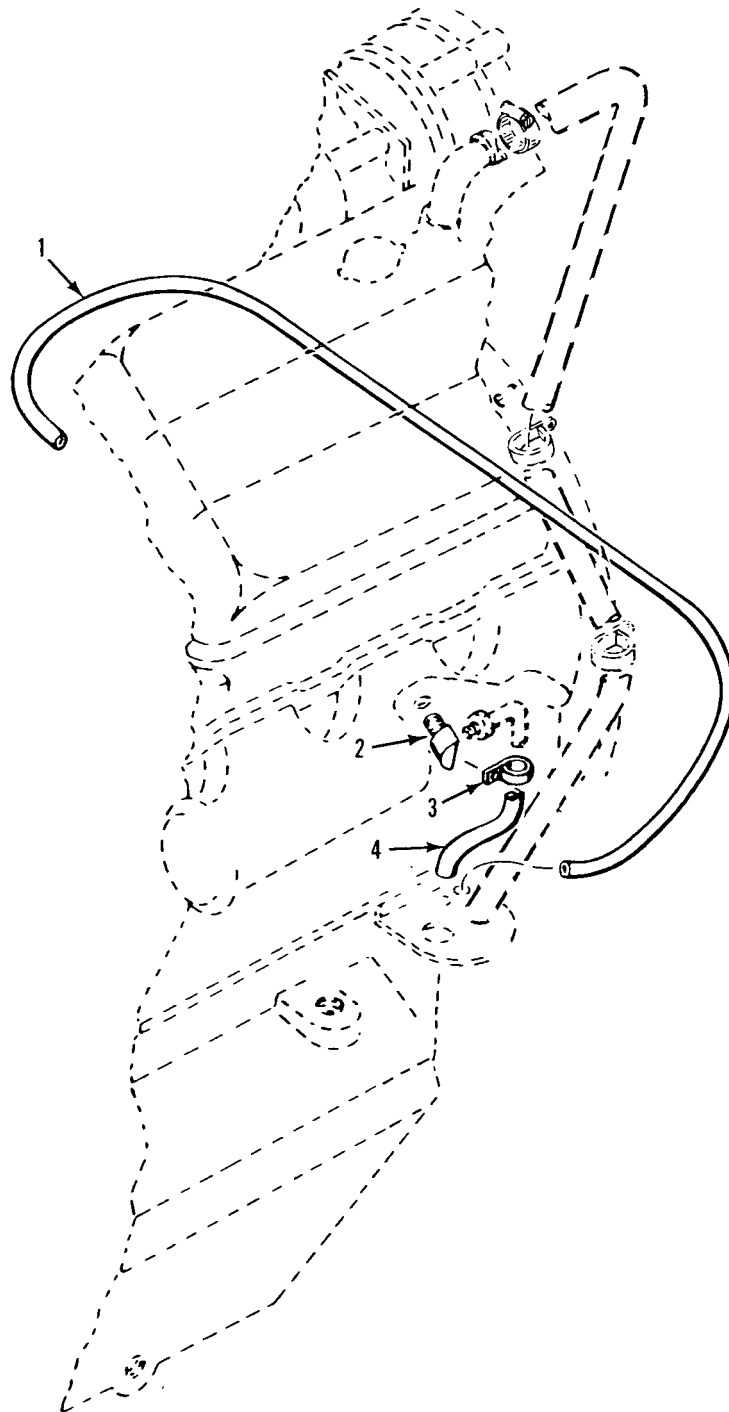

Figure 19. Engine Oil Hoses and Fittings
(M548A1)

SECTION II

TM 9-2350-247-24P

(1) ITEM NO	(2) SMR	(3) NSN	(4) CAGE	(5) PART NUMBER	(6) DESCRIPTION AND USABLE ON CODE (UOC)	(7) QTY
					GROUP 0106 ENGINE LUBRICATION SYSTEM CONTINUED FIG. 19 ENGINE OIL HOSES AND FITTINGS (M548A1)	
1	PAOZZ	4720-00-483-8197	72582	5134905	HOSE, NONMETALLIC..... UOC:V96,	1
2	PAOZZ	4730-01-137-5012	19207	11660814-4	ELBOW, PIPE TO TUBE..... UOC:V96,	2
3	PAOZZ	5340-00-282-7505	96906	MS21333-57	CLAMP, LOOP..... UOC:V96,	1
4	PAOZZ	4720-00-112-4600	72582	5134906	HOSE, NONMETALLIC..... UOC:V96,	1

END OF FIGURE

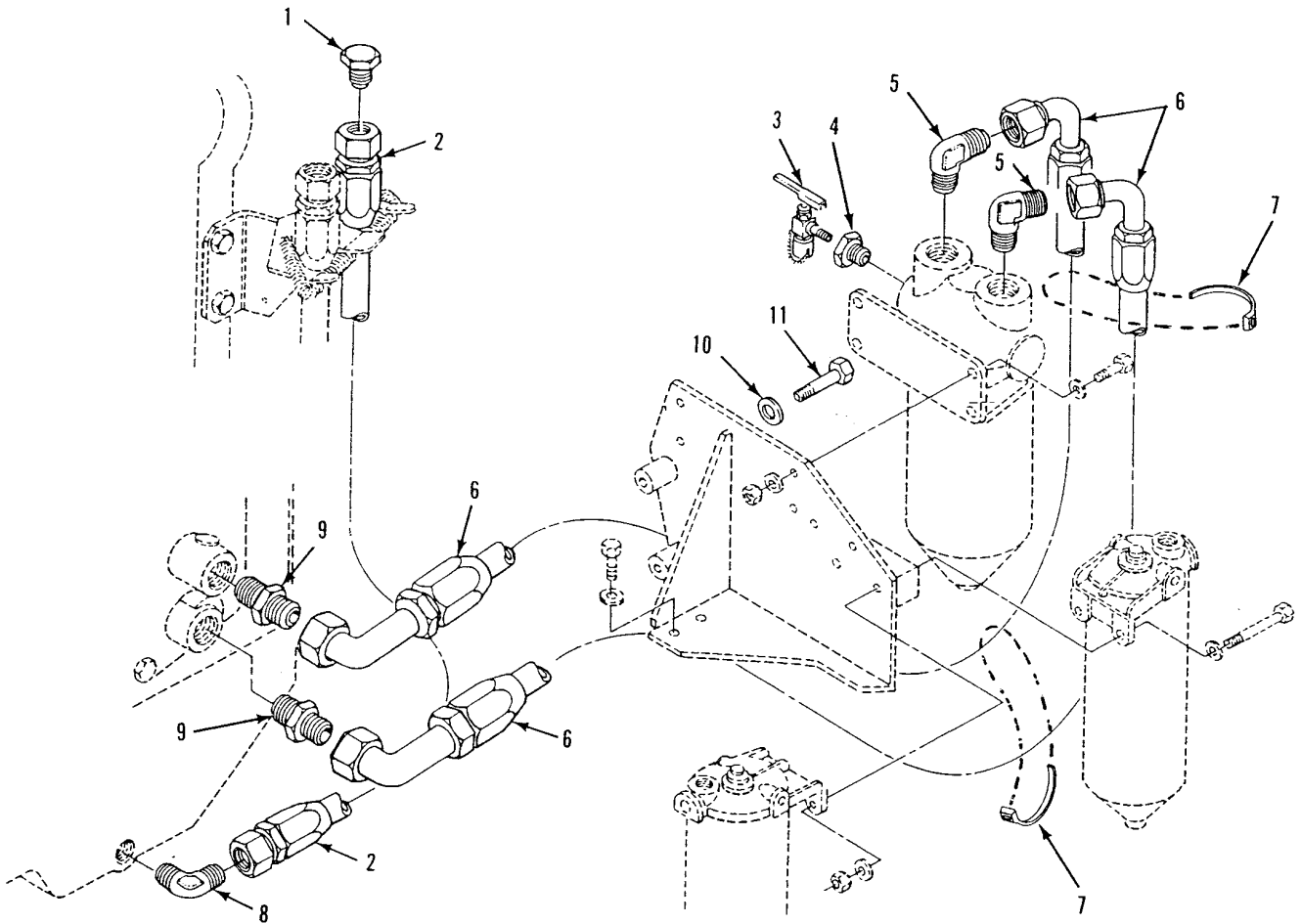

Figure 20. Engine Lubrication System
(M548A3)

SECTION II

TM 9-2350-247-24P

(1) ITEM NO	(2) SMR	(3) NSN	(4) CAGE	(5) PART NUMBER	(6) DESCRIPTION AND USABLE ON CODE (UOC)	(7) QTY
					GROUP 0106 ENGINE LUBRICATION SYSTEM CONTINUED FIG. 20 ENGINE LUBRICATION SYSTEM (M548A3)	
1	PAOZZ	4730-01-203-6941	96906	MS51518B12	PLUG,TUBE FITTING,T..... UOC:AP4,	1
2	PAOZZ	4720-01-215-4290	96906	MS52103A120440R	HOSE ASSEMBLY,NONME..... UOC:AP4,	1
3	PAOZZ	2910-01-073-0080	19207	11669424	COCK,DRAIN..... UOC:AP4,	1
4	PAOZZ	4730-01-142-4239	96906	MS51887-29	BUSHING,PIPE..... UOC:AP4,	1
5	PAOZZ	4730-00-833-9315	96906	MS51504A16	ELBOW,PIPE TO TUBE..... UOC:AP4,	2
6	PAOZZ	4720-01-224-3059	19207	12313634	HOSE ASSEMBLY,NONME..... UOC:AP4,	2
7	PAOZZ	5975-00-570-9598	96906	MS3367-7-9	STRAP,TIEDOWN,ELECT..... UOC:AP4,	2
8	PAOZZ	4730-00-289-4912	96906	MS51504A12	ELBOW,PIPE TO TUBE..... UOC:AP4,	1
9	PAOZZ	4730-00-718-2621	96906	MS51500A16	ADAPTER,STRAIGHT,PI..... UOC:AP4,	2
10	PAOZZ	5310-00-866-4417	19200	10910174-5	WASHER,FLAT..... UOC:AP4,	2
11	PAOZZ	5305-00-071-2073	80204	B1821BH050C250N	SCREW,CAP,HEXAGON H..... UOC:AP4,	2

END OF FIGURE

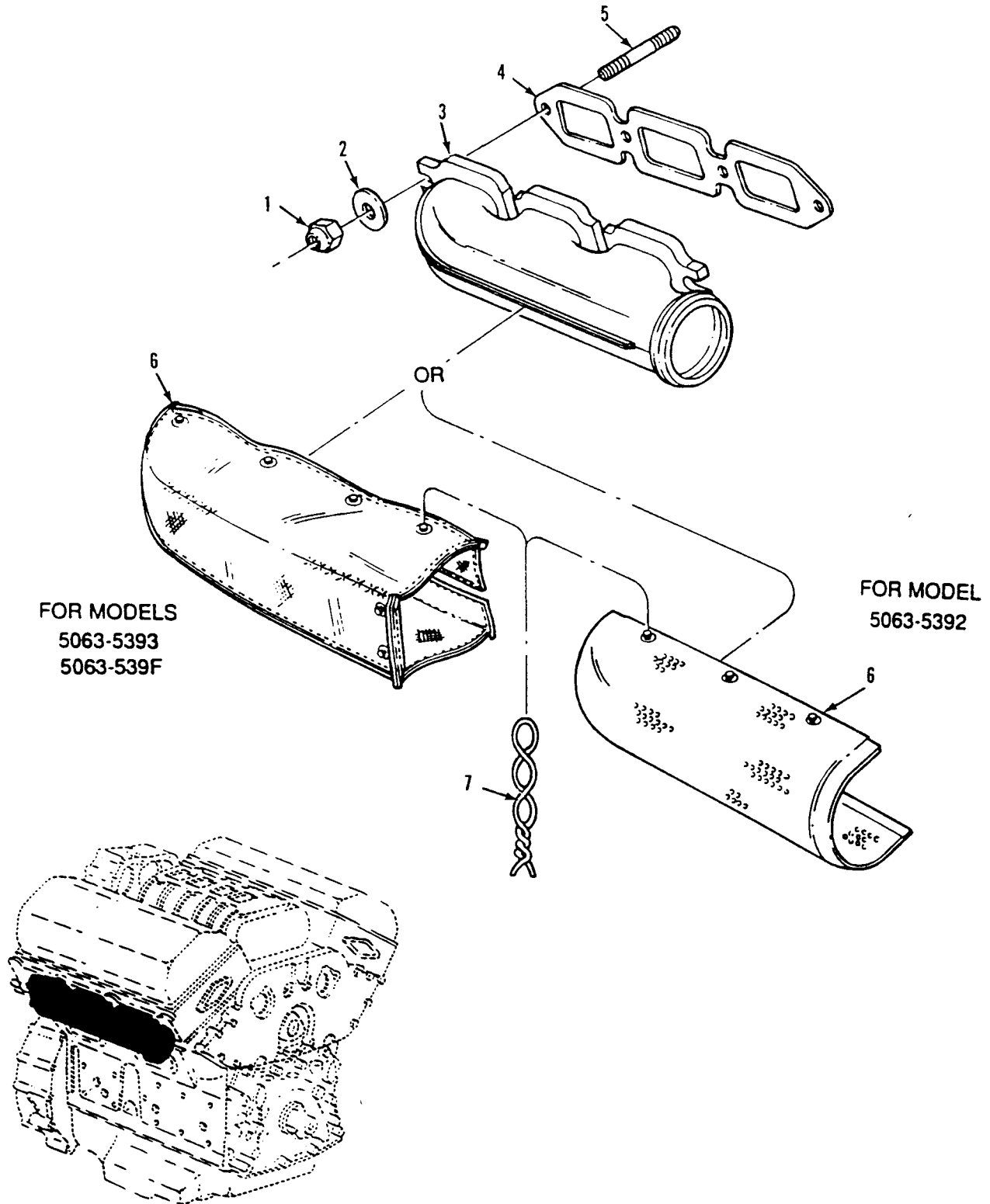

Figure 21. Exhaust Manifold (M548A3)

SECTION II

TM 9-2350-247-24P

(1) ITEM NO	(2) SMR	(3) NSN	(4) CAGE	(5) PART NUMBER	(6) DESCRIPTION AND USABLE ON CODE (UOC)	(7) QTY
					GROUP 0108 MANIFOLDS FIG. 21 EXHAUST MAIFOLD (M548A3)	
6	PAOZZ	2990-01-291-1276	22013	298S30237	COVER EXHAUST MANIFOLD..... UOC:AP4,	2
7	MOOZZ		72582	5101163	WIRE, NON-ELECTRICAL USE AS REQUIRED MAKE FROM P/N MS2099NC20..... UOC:AP4,	V

END OF FIGURE

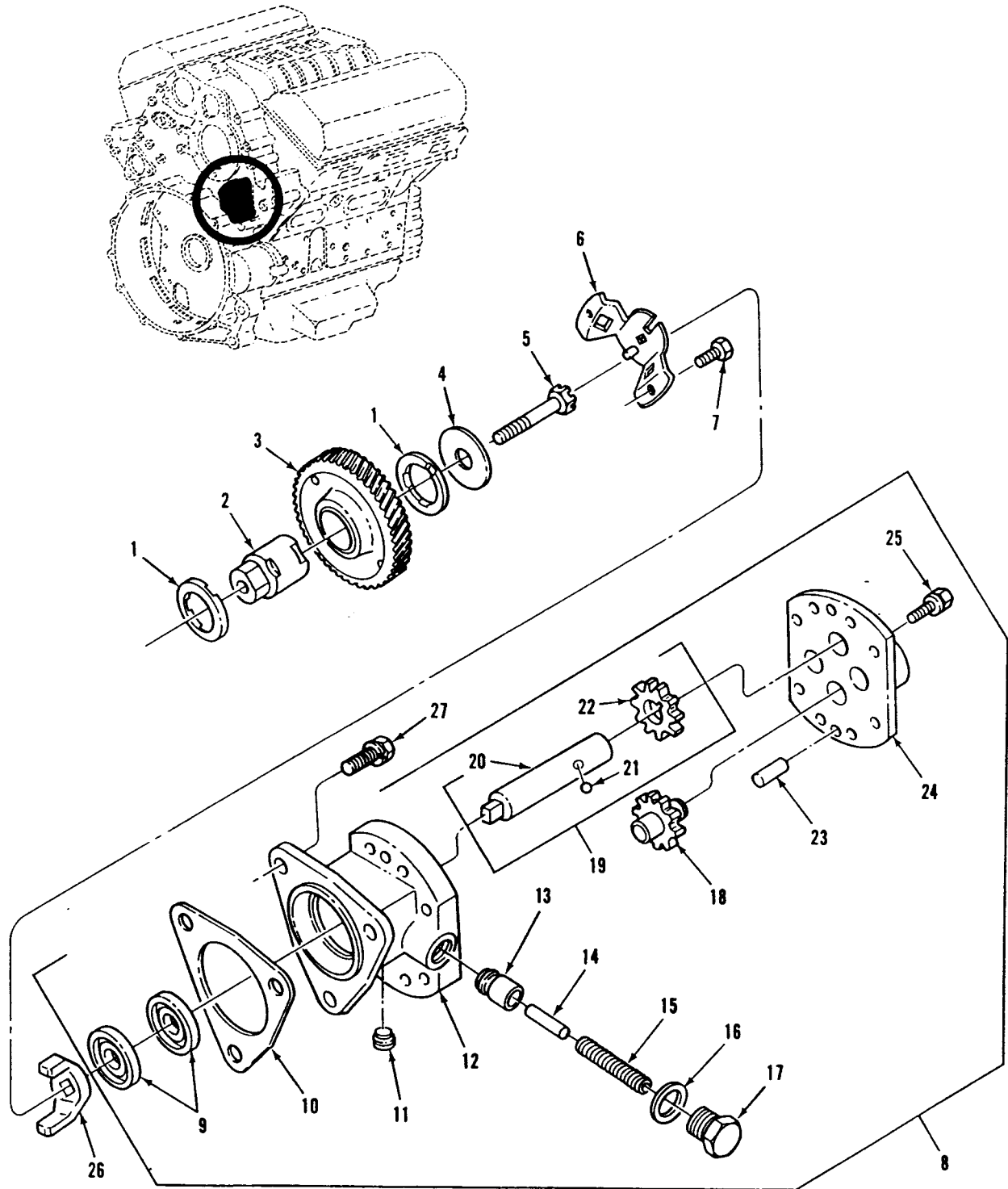

Figure 22. Fuel Pump Assembly and Drive

SECTION II

TM 9-2350-247-24P

(1) ITEM NO	(2) SMR	(3) NSN	(4) CAGE	(5) PART NUMBER	(6) DESCRIPTION AND USABLE ON CODE (UOC)	(7) QTY
					GROUP 03 FUEL SYSTEM GROUP 0302 FUEL PUMPS FIG. 22 FUEL PUMP ASSEMBLY AND DRIVE	
8	PAOZZ	2910-00-808-2655	72582	5199561	PUMP,FUEL,METERING..... UOC:V96,	1
8	PAOZZ	2910-00-355-7669	72582	5199734	PARTS KIT,ENGINE..... UOC:AP4,	1
10	PAOZZ	5330-00-212-6290	72582	5150193	WIRE,.....	1
11	PAOZZ	4730-00-371-5337	72582	8924380	WIRE,.....	2
26	PAOZZ	2910-00-524-7862	72582	5102257	FORK,COUPLING,FUEL.....	1
27	PAOZZ	5306-01-297-6987	72582	8925603	BOLT,MACHINE 5/16-18UNC-24X3/4 GR2.	3

END OF FIGURE

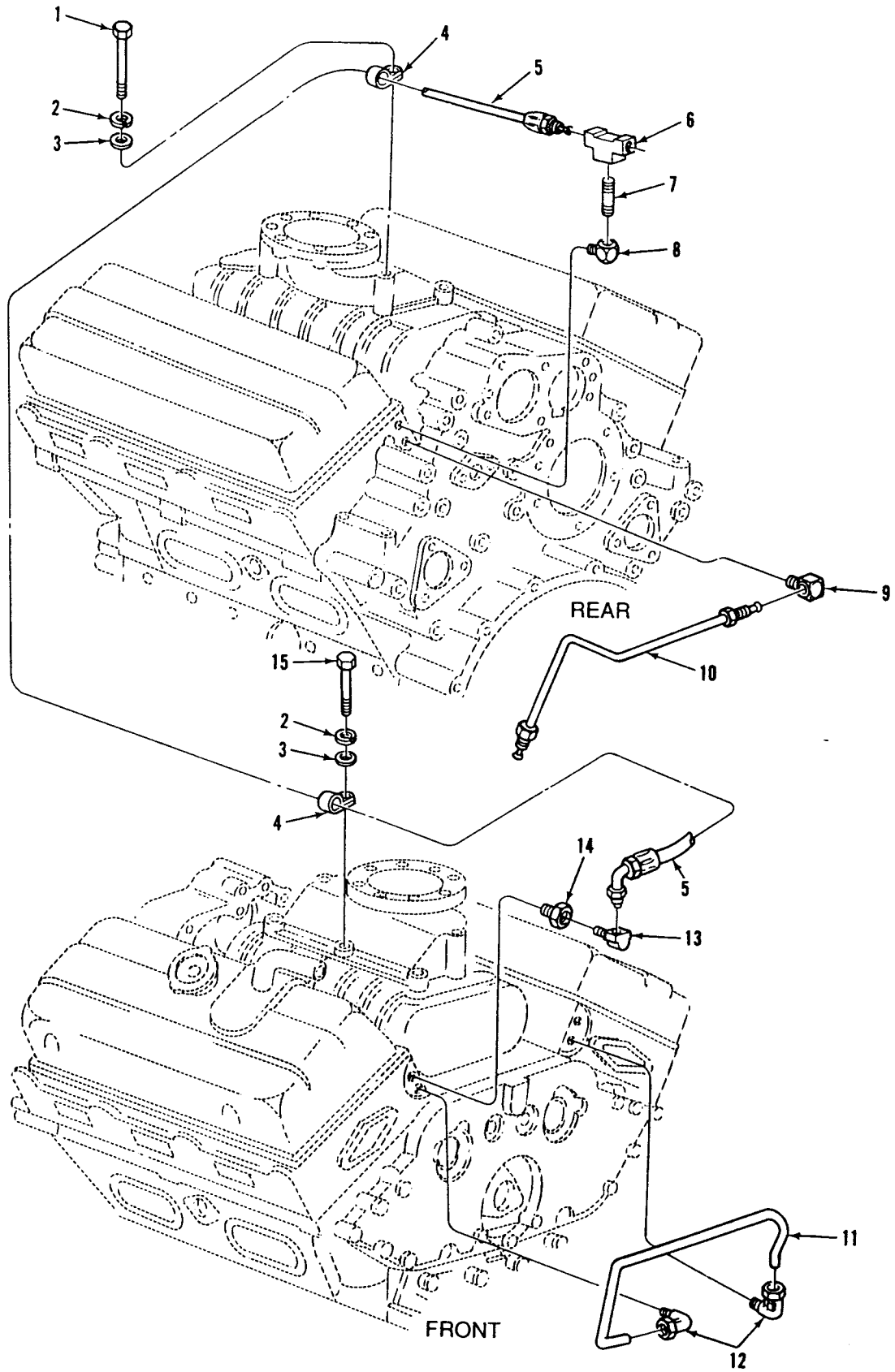

Figure 23. Fuel Lines and Fittings
(M548A1)

SECTION II

TM 9-2350-247-24P

(1) ITEM NO	(2) SMR	(3) NSN	(4) CAGE	(5) PART NUMBER	(6) DESCRIPTION AND USABLE ON CODE (UOC)	(7) QTY
GROUP 0302 FUEL PUMPS CONTINUED FIG. 23 FUEL LINES AND FITTINGS (M548A1)						
1	PAOZZ	5305-00-990-8632	80204	B1821BH037C375N	SCREW,CAP,HEXAGON H 3/8-16UNC-2AX3 -3/4 GR8.....	1
					UOC:V96,	
2	PAOZZ	5310-00-637-9541	96906	MS35338-46	WASHER,LOCK.....	2
					UOC:V96,	
3	PAOZZ	5310-00-080-6004	96906	MS27183-14	WASHER,FLAT.....	2
					UOC:V96,	
4	PAOZZ	5340-00-499-3597	72582	5171509	CLAMP,LOOP.....	2
					UOC:V96,	
5	PAOZZ	4720-00-994-5788	72582	5131375	HOSE ASSEMBLY,NONME FUEL INLET....	1
					UOC:V96,	
6	PAOZZ	4730-01-075-7310	24617	178917	TEE,PIPE TO TUBE FUEL INLET LBK CYL HEAD.....	1
					UOC:V96,	
7	PAOZZ	4730-00-196-1973	96906	MS51846-28	NIPPLE,PIPE LBK REAR CYL HEAD.....	1
					UOC:V96,	
8	PAOZZ	4730-01-157-6225	72582	8924168	ELBOW,HOSE FUEL INLET,LBK REAR CYL HEAD.....	1
					UOC:V96,	
9	PAOZZ	4730-00-780-5223	72582	8924185	ELBOW,PIPE TO TUBE FUEL RETURN....	1
					UOC:V96,	
10	XBOZZ		72582	5108025	TUBE ASSEMBLY,METAL FUEL RETURN....	1
					UOC:V96,	
11	PAOZZ	4710-00-572-8603	72582	5135034	TUBE,BENT,METALLIC FUEL CROSSOVER..	1
					UOC:V96,	
12	PAOZZ	4730-00-228-3302	70026	80-095AZ-6	ELBOW,PIPE TO TUBE FUEL CROSSOVER CYL HEADS FR.....	2
					UOC:V96,	
13	PAOZZ	4730-00-277-8274	72582	137423	ELBOW RBK FRONT CYL HEAD.....	1
					UOC:V96,	
14	PAOZZ	4730-01-157-8938	72582	8924172	COUPLING,PIPE FUEL INLET RT CYL HD.	1
					UOC:V96,	
15	PAOZZ	5305-00-782-9489	80204	B1821BH038C200N	SCREW,CAP,HEXAGON H 3/8-16UNC-2AX2 GR8.....	1
					UOC:V96,	

END OF FIGURE

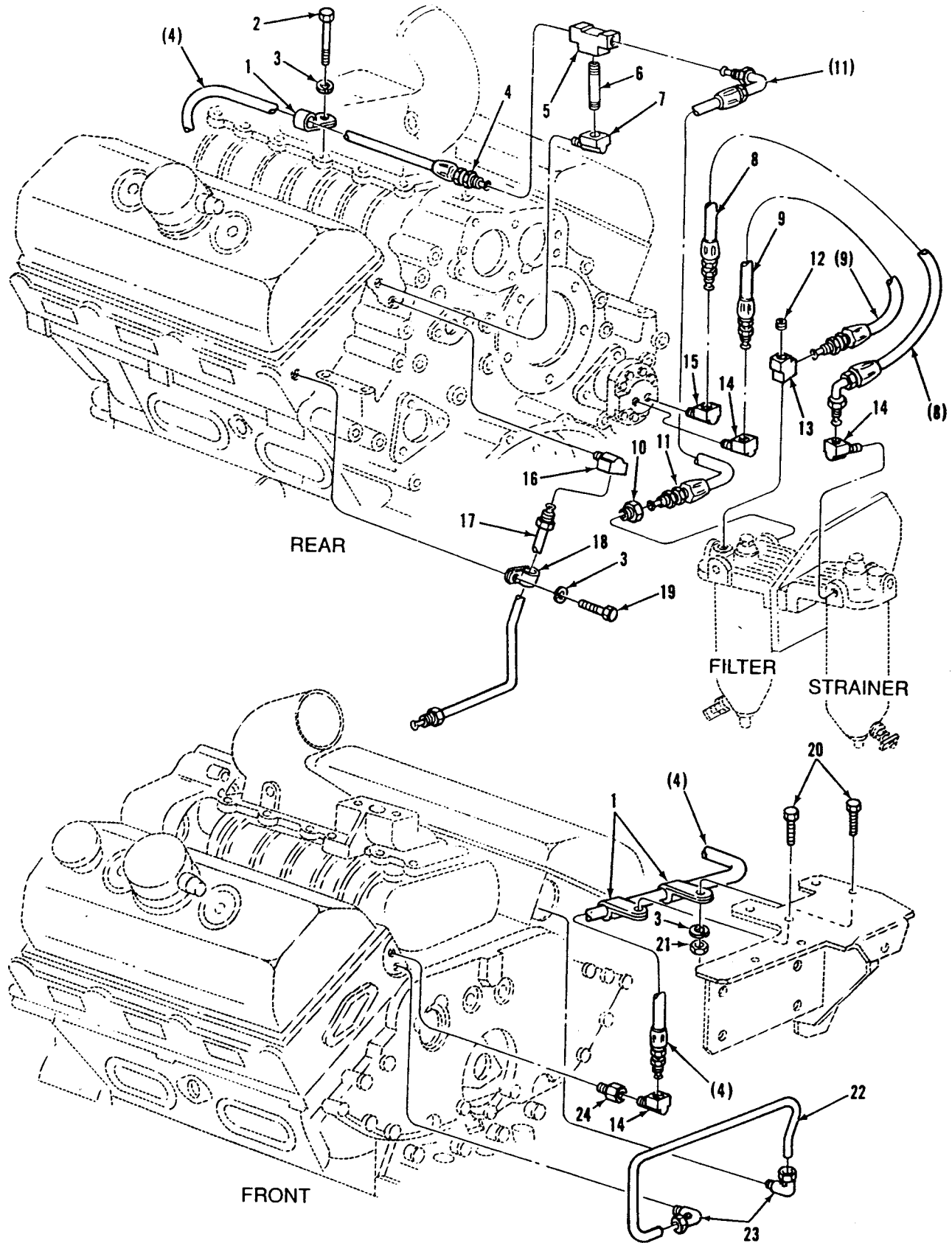

Figure 24. Fuel Lines and Fittings (M548A3)

SECTION II

TM 9-2350-247-24P

(1) ITEM NO	(2) SMR	(3) NSN	(4) CAGE	(5) PART NUMBER	(6) DESCRIPTION AND USABLE ON CODE (UOC)	(7) QTY
GROUP 0302 FUEL PUMPS CONTINUED FIG. 24 FUEL LINES AND FITTINGS (M548A3)						
1	PAOZZ	5340-00-161-5246	72582	2488022	CLAMP, LOOP..... UOC:AP4,	3
2	PAOZZ	5305-00-725-2317	80204	B1821BH038C150N	SCREW, CAP, HEXAGON H 3/8-16UNC-2AX1 1/2 GR8..... UOC:AP4,	1
3	PAOZZ	5310-00-637-9541	96906	MS35338-46	WASHER, LOCK..... UOC:AP4,	4
4	PAOZZ	4720-01-238-5996	72582	5131519	HOSE ASSEMBLY, NONME FUEL INLET, FRONT RBK HEAD..... UOC:AP4,	1
5	PAOZZ	4730-01-075-7310	72582	178917	TEE, PIPE TO TUBE..... UOC:AP4,	1
6	PAOZZ	4730-00-196-1973	96906	MS51846-28	NIPPLE, PIPE 1/4BRS..... UOC:AP4,	1
7	PAOZZ	4730-01-157-6225	72582	8924168	ELBOW, HOSE LBK REAR HEAD, FUEL INLET. UOC:AP4,	1
8	PAOZZ	4720-00-994-5787	72582	5131575	HOSE ASSEMBLY, NONME STRAINER OUTLET TO FUEL PUMP JACKET..... UOC:AP4,	1
9	PAOZZ	4720-00-010-0279	72582	5131518	HOSE ASSEMBLY, NONME FUEL PUMP OUTLET TO FILTER INLET..... UOC:AP4,	1
10	PAOZZ	4730-01-069-3216	72582	8924171	CONNECTOR..... UOC:AP4,	1
11	PAOZZ	4720-01-238-5995	72582	5138050	HOSE ASSEMBLY, NONME FILTER TO REAR OF BLK HEAD, FUEL INLET..... UOC:AP4,	1
12	PAOZZ	4730-01-398-7635	72582	8923847	PLUG, PIPE..... UOC:AP4,	1
13	PAOZZ	4730-01-206-6146	72582	8924199	TEE, PIPE..... UOC:AP4,	1
14	PAOZZ	4730-01-204-4417	73342	8925030	ELBOW, PIPE FUEL PUMP OUTLET, FUEL STRAINER OUTLET RBK FRT CYL HD..... UOC:AP4,	3
15	PAOZZ	4730-01-157-6223	72582	8924217	ELBOW, HOSE FUEL PUMP INLET..... UOC:AP4,	1
16	PAOZZ	4730-01-210-6906	72582	8924183	ELBOW, TUBE LBK REAR CYL HEAD, FUEL SPILL..... UOC:AP4,	1
17	PAOZZ	2835-01-015-5409	72582	5143774	TUBE FUEL SPILL, LBK REAR CYL HEAD.. UOC:AP4,	1
18	PAOZZ	5340-01-134-5516	72582	140580	CLIP..... UOC:AP4,	1
19	PAOZZ	5306-01-140-7888	72582	5104597	BOLT 3/8-16UNC-2AX3/4 GR5..... UOC:AP4,	1
20	PAOZZ	5305-00-543-4372	80204	B1821BH038C075N	SCREW, CAP, HEXAGON H 3/8-16UNC-2AX 3/4 GR8..... UOC:AP4,	2
21	PAOZZ	5310-01-156-7704	96906	MS16286-3	NUT, PLAIN, HEXAGON..... UOC:AP4,	2
22	PAOZZ	4710-00-572-8603	72582	5135034	TUBE, BENT, METALLIC FUEL CROSSOVER, FRONT..... UOC:AP4,	1
23	PAOZZ	4730-00-228-3302	70026	80-095AZ-6	ELBOW, PIPE TO TUBE FUEL CROSSOVER, CYL HEADS FR..... UOC:AP4,	2
24	PAOZZ	4730-01-157-8938	72582	8924172	COUPLING, PIPE RBK FRONT HEAD, FUEL INLET..... UOC:AP4,	1

END OF FIGURE

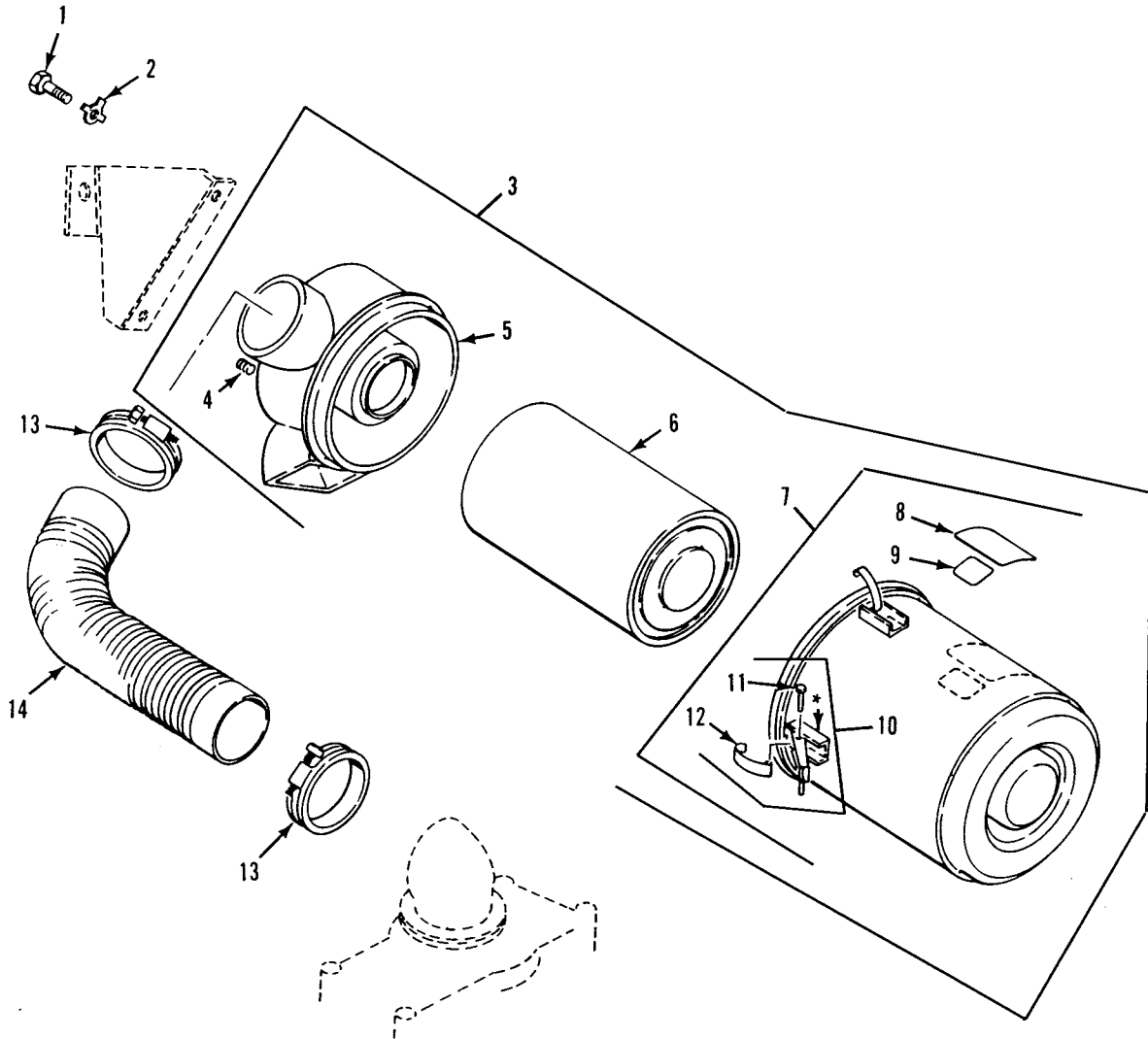

* COMPONENT OF ITEM

Figure 25. Air Cleaner Filter
(M548A1)

SECTION II

TM 9-2350-247-24P

(1) ITEM NO	(2) SMR	(3) NSN	(4) CAGE	(5) PART NUMBER	(6) DESCRIPTION AND USABLE ON CODE (UOC)	(7) QTY
GROUP 0304 AIR CLEANER FIG. 25 AIR CLEANER FILTER (M548A1)						
1	PAOZZ	5305-00-782-9489	96906	MS90728-66	SCREW,CAP,HEXAGON H..... UOC:V96,	4
2	PAOZZ	5310-00-655-9668	19207	10863380	WASHER,KEY..... UOC:V96,	4
3	PAOFF	2940-00-168-2338	19207	11598003	AIR CLEANER,INTAKE..... UOC:V96,	1
4	PAOZZ	4730-00-221-2136	96906	MS20913-1S	.PLUG,PIPE..... UOC:V96,	1
5	PAOZZ	2940-00-102-9934	19207	11598005	.COVER,ACCESS..... UOC:V96,	1
6	PAOZZ	2940-00-168-2337	19207	11598399	.FILTER ELEMENT,INTA..... UOC:V96,	1
7	PAOOF	2940-00-103-5797	19207	11598004	.CAP ASSEMBLY,AIR CL..... UOC:V96,	1
8	PAOZZ	7690-01-114-3702	19207	12296626	.DECAL..... UOC:V96,	1
9	PAOZZ	7690-01-086-3253	19207	12253405	.MARKER,IDENTIFICATI..... UOC:V96,	1
10	XAFFF		19207	10942574	.CLAMP ASSEMBLY,AIR..... UOC:V96,	4
11	PAFZZ	5320-00-930-2343	19207	10942568-2	.RIVET,TUBULAR..... UOC:V96,	1
12	PAFZH	5360-00-930-2338	19207	10890665	.SPRING,RETAINING..... UOC:V96,	1
13	PAOZZ	4730-00-908-6294	96906	MS35842-16	CLAMP,HOSE..... UOC:V96,	2
14	PAOZZ	4720-00-913-1987	19207	8738009-2	HOSE,PREFORMED..... UOC:V96,	1

END OF FIGURE

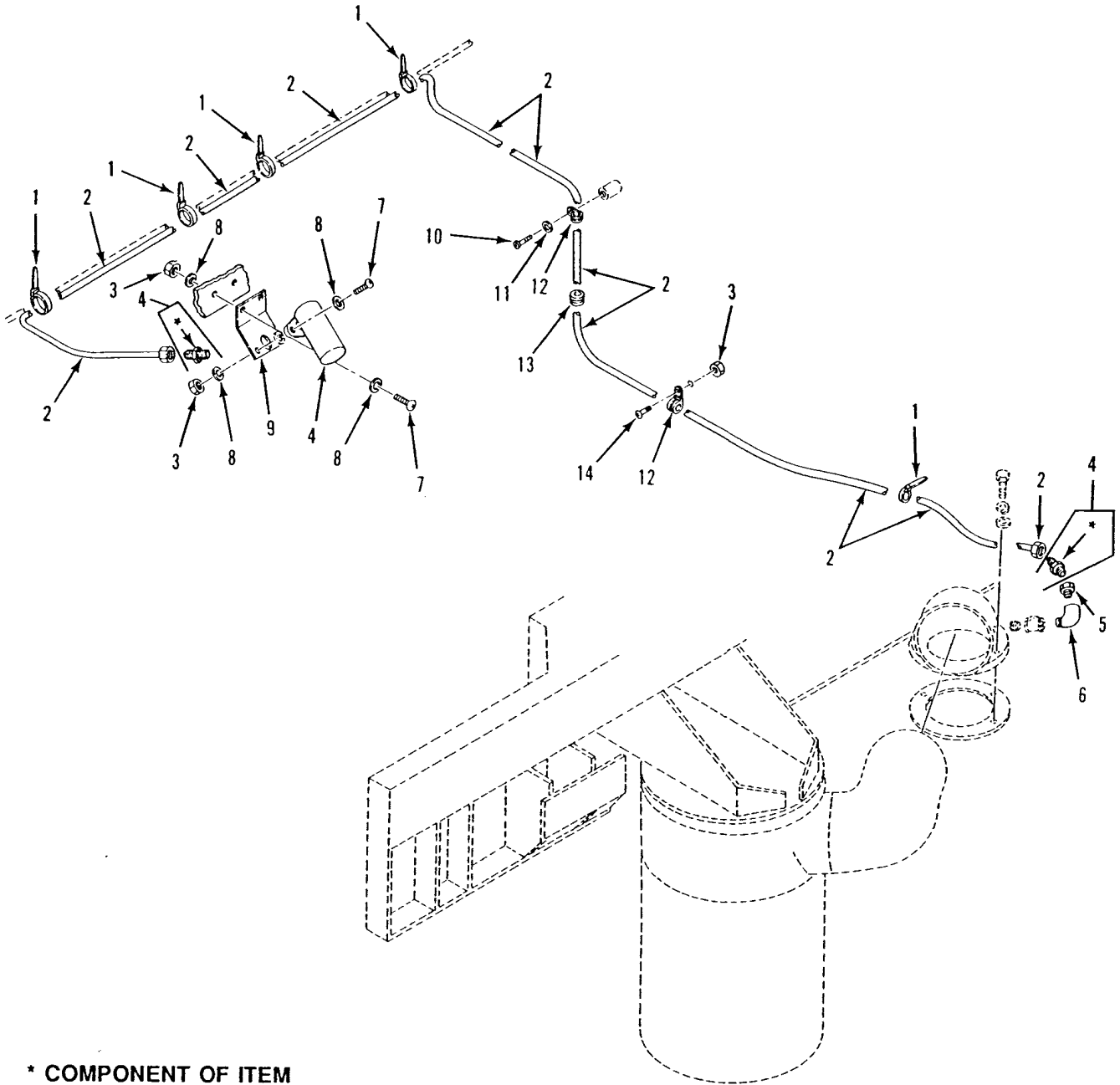

* COMPONENT OF ITEM

Figure 26. Air Cleaner Filter Indicator, Hoses and Fittings (M548A1)

SECTION II

TM 9-2350-247-24P

(1) ITEM NO	(2) SMR	(3) NSN	(4) CAGE	(5) PART NUMBER	(6) DESCRIPTION AND USABLE ON CODE (UOC)	(7) QTY
GROUP 0304 AIR CLEANER CONTINUED FIG. 26 AIR CLEANER FILTER INDICATOR, HOSES AND FITTINGS (M548A1)						
1	PAOZZ	5975-01-013-2742	96906	MS3367-1-9	STRAP, TIEDOWN, ELECT..... UOC:V96,	5
2	PAOZZ	4720-01-136-8743	19207	11661023	HOSE ASSEMBLY, NONME..... UOC:V96,	1
3	PAOZZ	5310-00-902-6676	96906	MS21083N3	NUT, SELF-LOCKING, HE..... UOC:V96,	5
4	PAOZZ	2940-00-909-2453	96906	MS53063-4	INDICATOR, AIR CLEAN..... UOC:V96,	1
5	PAOZZ	4730-00-278-3905	88044	AN912-1J	BUSHING, PIPE..... UOC:V96,	1
6	PAOZZ	4730-00-555-8145	88044	AN914-2J	ELBOW, PIPE..... UOC:V96,	1
7	PAOZZ	5305-00-993-1851	96906	MS35207-267	SCREW, MACHINE..... UOC:V96,	4
8	PAOZZ	5310-00-014-5850	96906	MS27183-42	WASHER, FLAT..... UOC:V96,	8
9	PAOZZ	5340-01-136-8742	19207	11661022	BRACKET, MOUNTING..... UOC:V96,	1
10	PAOZZ	5305-00-984-6211	96906	MS35206-264	SCREW, MACHINE..... UOC:V96,	1
11	PAOZZ	5310-00-576-5752	96906	MS35333-39	WASHER, LOCK..... UOC:V96,	1
12	PAOZZ	5340-00-091-3790	96906	MS21333-72	CLAMP, LOOP..... UOC:V96,	2
13	PAOZZ	5325-00-285-8363	96906	MS35489-45	GROMMET, NONMETALLIC..... UOC:V96,	1
14	PAOZZ	5305-00-989-7434	96906	MS35207-263	SCREW, MACHINE..... UOC:V96,	1

END OF FIGURE

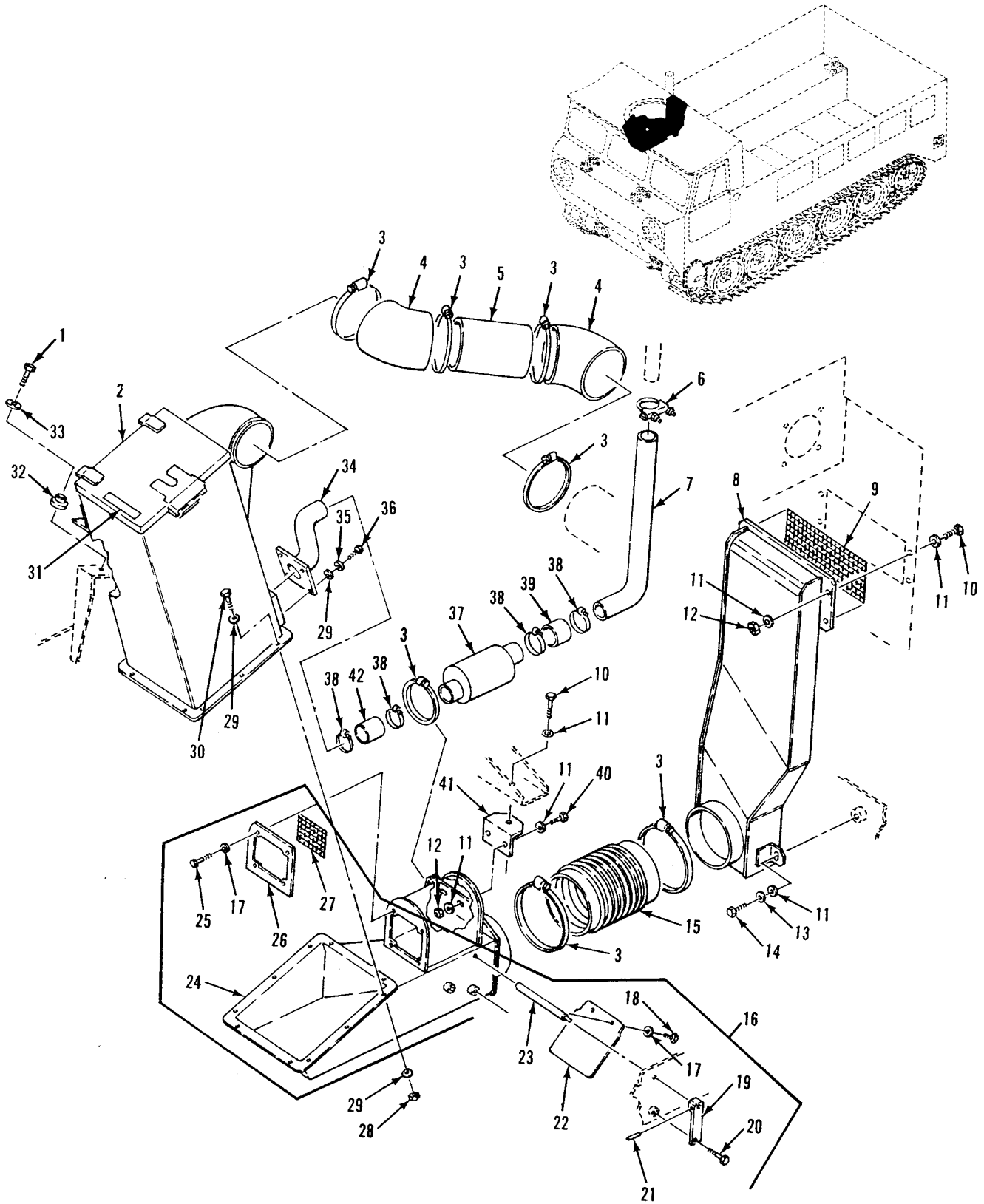

Figure 27. Air Cleaner Installation and Ducts
(M548A3)

SECTION II

TM 9-2350-247-24P

(1) ITEM NO	(2) SMR	(3) NSN	(4) CAGE	(5) PART NUMBER	(6) DESCRIPTION AND USABLE ON CODE (UOC)	(7) QTY
GROUP 0304 AIR CLEANER CONTINUED FIG. 27 AIR CLEANER INSTALLATION AND DUCTS (M548A3)						
1	PAOZZ		80204	B1821BH038F225N	SCREW,CAP,HEXAGON H..... UOC:AP4,	2
2	PAOOO	2940-01-216-5617	18265	SFD12-0013	AIR CLEANER,INTAKE SEE FIG. 28..... UOC:AP4,	1
3	PAOZZ	4730-00-908-6294	96906	MS35842-16	CLAMP,HOSE..... UOC:AP4,	7
4	PAOZZ	4720-01-223-7933	19207	12313457	ELBOW,TUBE..... UOC:AP4,	2
5	PAOZZ	4710-01-223-7675	19207	12313458	TUBE,METALLIC..... UOC:AP4,	1
6	PAOZZ	5340-00-626-3077	19207	8704441	CLAMP,LOOP..... UOC:AP4,	1
7	PAOZZ	4710-01-223-7676	19207	12313639	TUBE ASSEMBLY,METAL..... UOC:AP4,	1
8	PAOZZ	4720-01-229-3994	19207	12313495	HOSE,AIR DUCT..... UOC:AP4,	1
9	PAOZZ	5335-01-229-8309	19207	12313517	WIRE FABRIC..... UOC:AP4,	1
10	PAOZZ		80204	B1821BH038F113N	SCREW,CAP,HEXAGON H..... UOC:AP4,	5
11	PAOZZ	5310-00-080-6004	96906	MS27183-14	WASHER,FLAT..... UOC:AP4,	15
12	PAOZZ	5310-00-950-0039	96906	MS21044N6	NUT,SELF-LOCKING,HE..... UOC:AP4,	6
13	PAOZZ	5310-00-637-9541	96906	MS35338-46	WASHER,LOCK..... UOC:AP4,	2
14	PAOZZ		80204	B1821BH038C100N	SCREW,CAP,HEXAGON H..... UOC:AP4,	2
15	PAOZZ	4720-01-223-7812	19207	12313487-1	HOSE,PREFORMED..... UOC:AP4,	1
16	PAOOO	3830-01-229-3995	19207	12313497	HOSE ASSEMBLY,AIR..... UOC:AP4,	1
17	PAOZZ	5310-00-809-4058	96906	MS27183-10	. WASHER,FLAT..... UOC:AP4,	10
18	PAOZZ	5305-00-068-7837	80204	B1821BH025C063N	. SCREW,CAP,HEXAGON H..... UOC:AP4,	2
19	PAOZZ	3040-01-223-2605	19207	12313488	. LEVER,REMOTE CONTRO..... UOC:AP4,	1
20	PAOZZ	5305-00-543-2419	96906	B1821BH038C113N	. SCREW,CAP,HEXAGON H..... UOC:AP4,	1
21	PAOZZ	5315-00-616-4261	96906	MS16562-28	. PIN,SPRING..... UOC:AP4,	1
22	PAOZZ	5340-01-228-6265	19207	12313468	. DAMPER..... UOC:AP4,	1
23	PAOZZ	3040-01-229-6434	19207	12313485	. SHAFT,DAMPER..... UOC:AP4,	1
24	PAOZZ	4720-01-245-2430	19207	12313494	. DUCT,AIR CLEANER..... UOC:AP4,	1
25	PAOZZ		80204	B1821BH025F100N	. SCREW,CAP,HEXAGON H..... UOC:AP4,	8
26	PAOZZ	5340-01-229-8466	19207	12313470	. FRAME,AIR INLET-OUT..... UOC:AP4,	2
27	PAOZZ	5335-01-230-2535	19207	12313474	. WIRE FABRIC..... UOC:AP4,	2
28	PAOZZ	5310-00-903-8282	96906	MS21083N4	NUT,SELF-LOCKING,HE..... UOC:AP4,	10
29	PAOZZ	5310-00-809-4058	96906	MS27183-10	WASHER,FLAT..... UOC:AP4,	24

SECTION II

TM 9-2350-247-24P

(1) ITEM NO	(2) SMR	(3) NSN	(4) CAGE	(5) PART NUMBER	(6) DESCRIPTION AND USABLE ON CODE (UOC)	(7) QTY
30	PAOZZ		80204	B1821BH025F113N	SCREW,CAP,HEXAGON H..... UOC:AP4,	10
31	PAOZZ	7690-01-114-3702	19207	12296626	DECAL..... UOC:AP4,	1
32	PAOZZ	5340-00-971-5013	19207	10920592	MOUNT,RESILIENT..... UOC:AP4,	2
33	PAOZZ	5310-01-229-8986	19207	12313561	WASHER,FLAT..... UOC:AP4,	2
34	PAOZZ	4710-01-224-7387	19207	12313641	TUBE ASSEMBLY,METAL..... UOC:AP4,	1
35	PAOZZ	5310-00-582-5965	96906	MS35338-44	WASHER,LOCK..... UOC:AP4,	4
36	PAOZZ	5305-00-071-2505	80204	B1821BH025C088N	SCREW,CAP,HEXAGON H..... UOC:AP4,	4
37	PAOZZ	4820-01-224-6206	19207	12313617	VALVE,CHECK..... UOC:AP4,	1
38	PAOZZ	4730-00-909-8627	96906	MS35842-13	CLAMP,HOSE..... UOC:AP4,	4
39	MOOZZ		19207	12313410-1	HOSE,NONMETALLIC MAKE FROM HOSE, P/N 11662999..... UOC:AP4,	1
40	PAOZZ		80204	B1821BH038F150N	SCREW,CAP,HEXAGON H..... UOC:AP4,	2
41	PAOZZ	5340-01-229-3560	19207	12313472	BRACKET,ANGLE..... UOC:AP4,	1
42	MOOZZ		19207	12313410-2	HOSE,NONMETALLIC MAKE FROM HOSE, P/N 11662999..... UOC:AP4,	1

END OF FIGURE

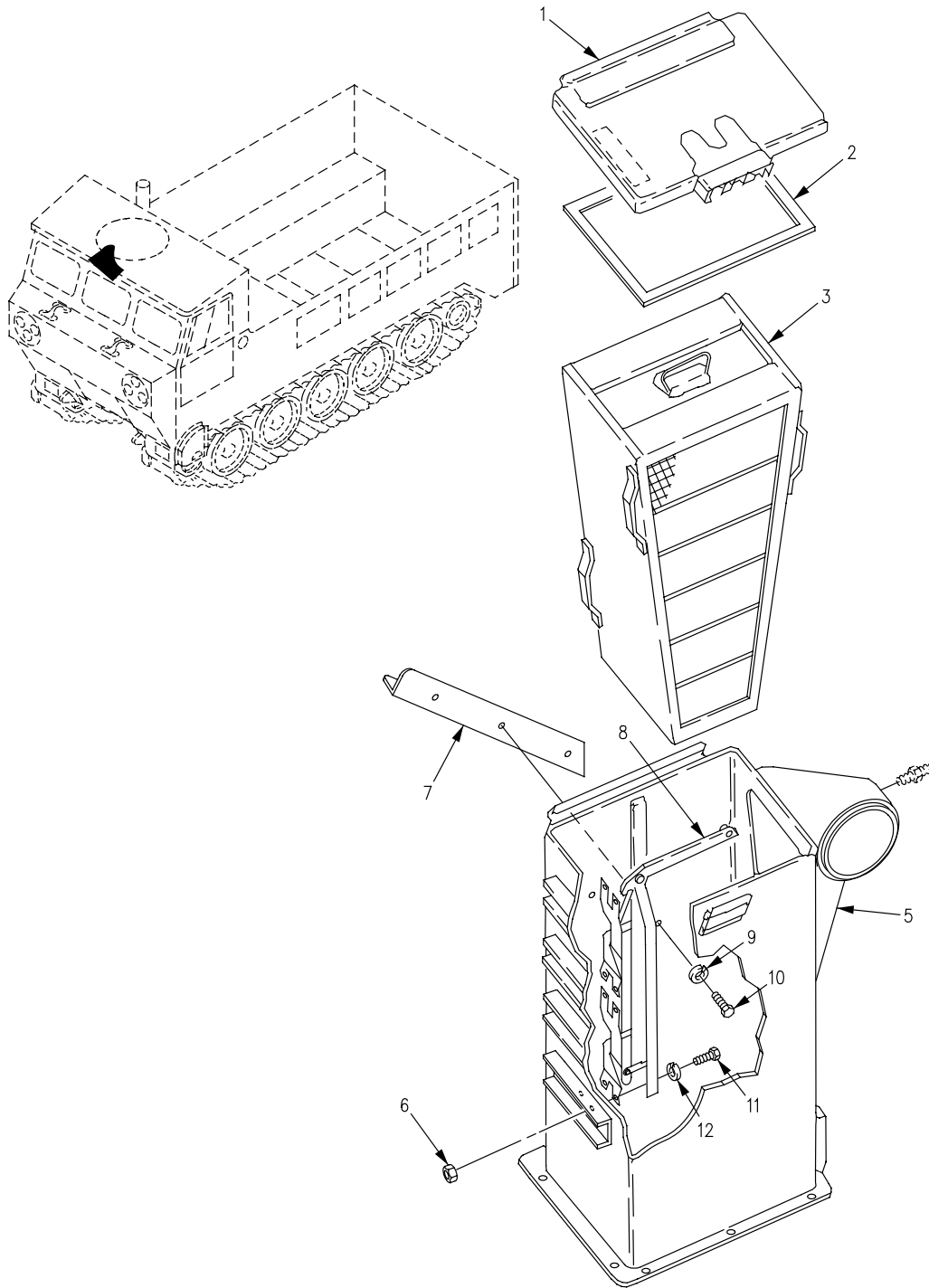

Figure 28. Air Cleaner Assembly
(M548A3)

SECTION II

TM 9-2350-247-24P
C01

(1) ITEM NO	(2) SMR	(3) NSN	(4) CAGE	(5) PART NUMBER	(6) DESCRIPTION AND USABLE ON CODE (UOC)	(7) QTY
GROUP 0304 AIR CLEANER CONTINUED FIG. 28 AIR CLEANER ASSEMBLY (M548A3)						
1	PAOZZ	5340-01-266-6440	19207	12354918	DOOR, ACCESS.....	1
					UOC:AP4,	
2	PAOZZ	5330-01-205-6016	19207	12349504	GASKET.....	1
					UOC:AP4,	
3	PAOZZ	2940-01-205-6038	19207	12349505	FILTER ELEMENT, INTA.....	1
					UOC:AP4,	
4			00000	00000000	DELETED.....	
					UOC:AP4,	
5	XAOZZ		19207	12354919	HOUSING.....	1
					UOC:AP4,	
6	PAOZZ	5310-00-761-6882	96906	MS51967-2	NUT, PLAIN, HEXAGON.....	8
					UOC:AP4,	
7	PAOZZ	5340-01-263-2542	19207	12354917	BRACKET, ANGLE.....	1
					UOC:AP4,	
8	PAOZZ	5340-01-248-2533	19207	12354916	RETAINER, AIR CLEANER.....	1
					UOC:AP4,	
9	PAOZZ	5310-00-637-9541	96906	MS35338-46	WASHER, LOCK.....	3
					UOC:AP4,	
10	PAOZZ	5305-00-068-0510	80204	B1821BH038C100N	SCREW, CAP, HEXAGON H.....	3
					UOC:AP4,	
11	PAOZZ	5305-00-068-0508	80204	B1821BH025C075N	SCREW, CAP, HEXAGON H.....	8
					UOC:AP4,	
12	PAOZZ	5310-00-582-5965	96906	MS35338-44	WASHER, LOCK.....	8
					UOC:AP4,	

END OF FIGURE

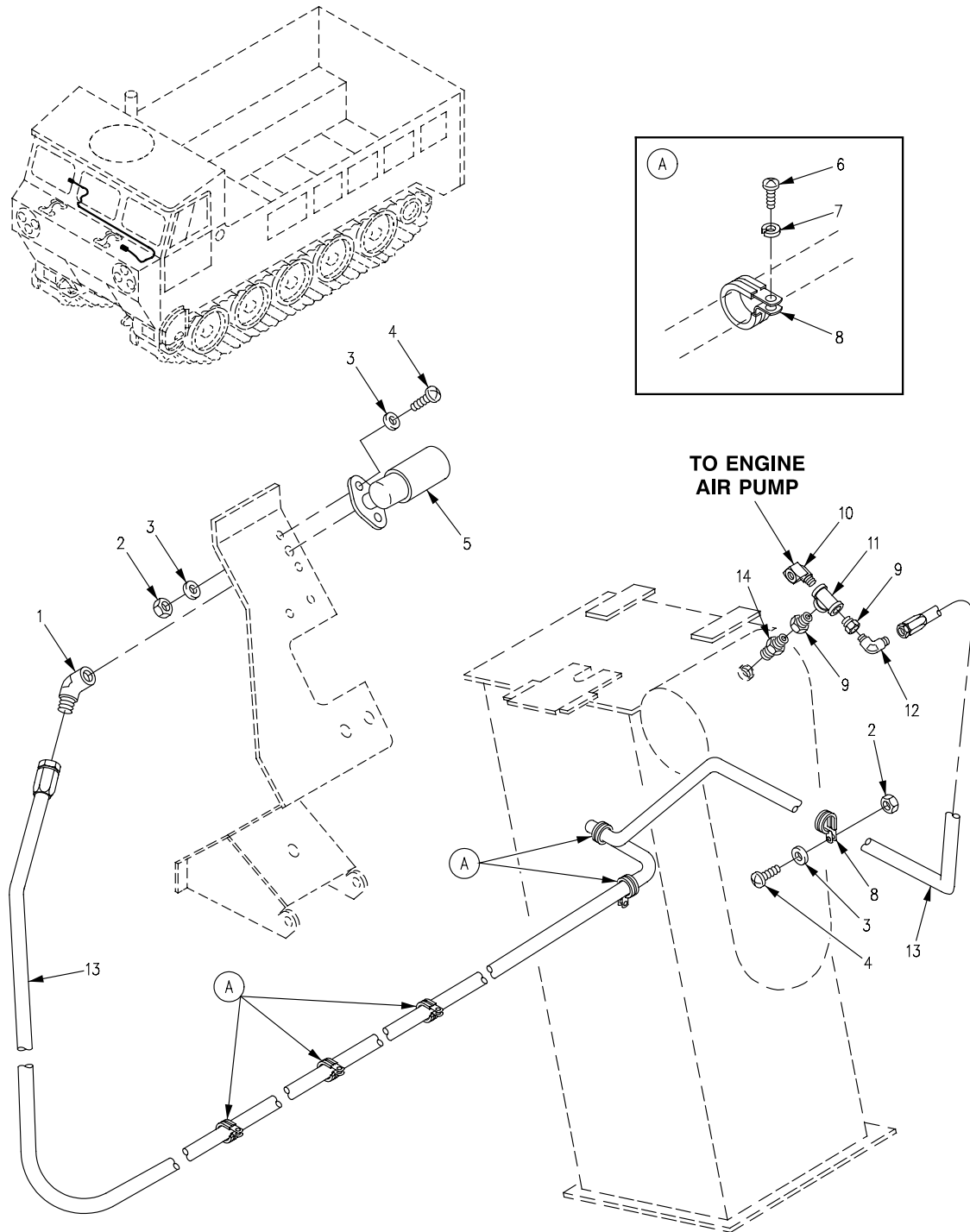

Figure 29. Air Cleaner Hoses and Fittings
(M548A3)

SECTION II

TM 9-2350-247-24P
C01

(1) ITEM NO	(2) SMR	(3) NSN	(4) CAGE	(5) PART NUMBER	(6) DESCRIPTION AND USABLE ON CODE (UOC)	(7) QTY
GROUP 0304 AIR CLEANER CONTINUED FIG. 29 AIR CLEANER HOSES AND FITTINGS (M548A3)						
1	PAOZZ	4730-00-595-3931	88044	AN914-1J	ELBOW, PIPE..... UOC:AP4,	1
2	PAOZZ	5310-00-877-5797	96906	MS21044N3	NUT, SELF-LOCKING, HE..... UOC:AP4,	3
3	PAOZZ	5310-00-809-8546	96906	MS27183-8	WASHER, FLAT..... UOC:AP4,	5
4	PAOZZ	5305-00-995-3444	96906	MS35207-266	SCREW, MACHINE..... UOC:AP4,	3
5	PAOZZ	2940-00-909-2453	96906	MS53063-4	INDICATOR, AIR CLEAN..... UOC:AP4,	1
6	PAOZZ	5305-00-984-6211	96906	MS35206-264	SCREW, MACHINE..... UOC:AP4,	5
7	PAOZZ	5310-00-045-3296	96906	MS35338-43	WASHER, LOCK..... UOC:AP4,	5
8	PAOZZ	5340-00-291-5347	96906	MS21919WDG8	CLAMP, LOOP..... UOC:AP4,	6
9	PAOZZ	4730-00-278-3905	88044	AN912-1J	BUSHING, PIPE..... UOC:AP4,	2
10	PAOZZ	4730-00-277-8274	19207	11660814-2	ELBOW, PIPE TO TUBE..... UOC:AP4,	1
11	PAOZZ	4730-00-784-0778	19207	10942796-1	TEE, PIPE..... UOC:AP4,	1
12	PAOZZ	4730-00-647-3207	96906	MS51504A4	ELBOW, PIPE TO TUBE..... UOC:AP4,	1
13	PAOZZ	4720-01-215-4291	96906	MS52103A041340R	HOSE ASSEMBLY, NONME..... UOC:AP4,	1
14	PAOZZ	2910-00-911-5635	19207	8712058	FILTER, FLUID..... UOC:AP4,	1

END OF FIGURE

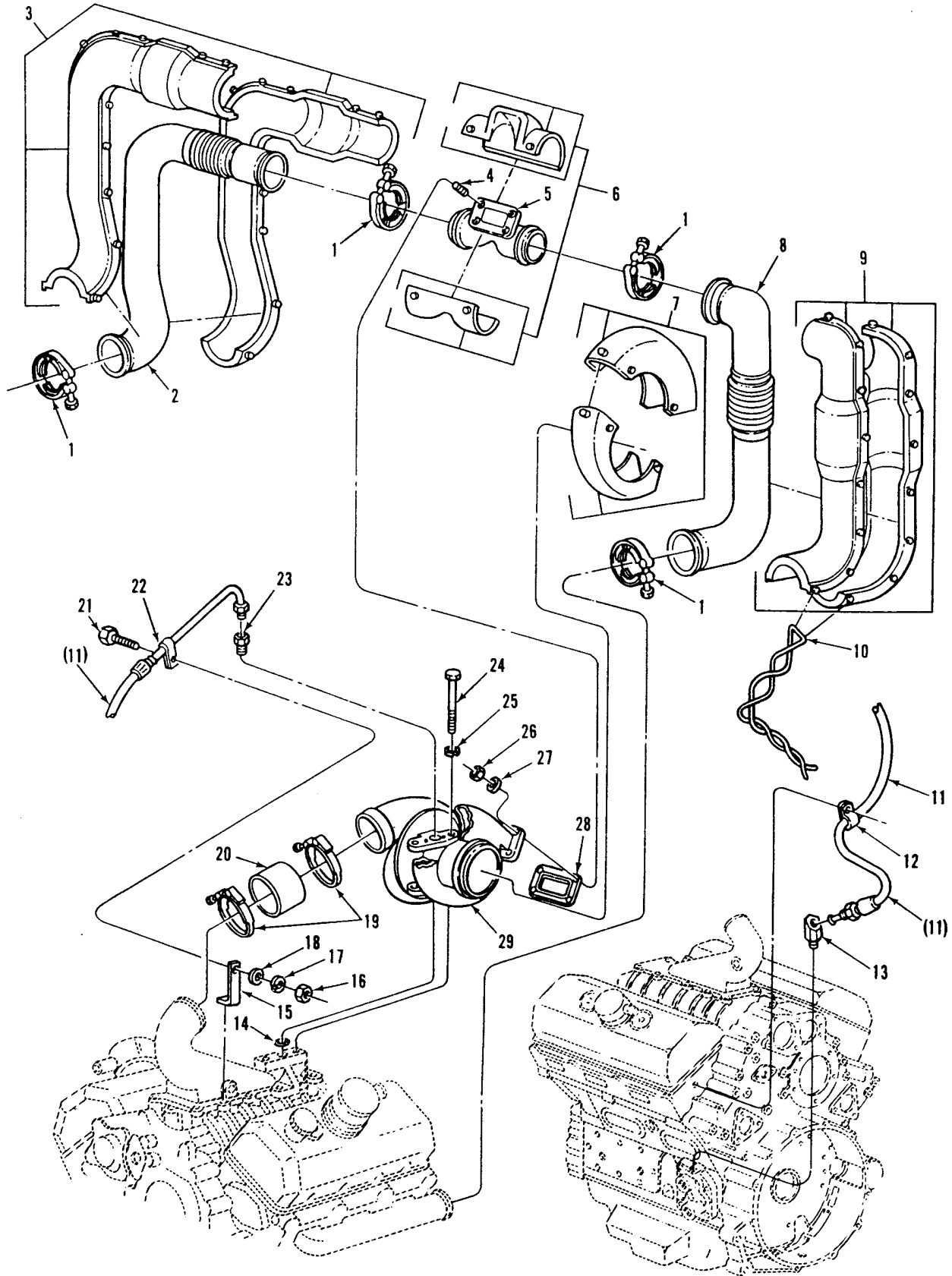

Figure 30. Turbocharger and Related Parts
(M548A3)

SECTION II

TM 9-2350-247-24P

(1) ITEM NO	(2) SMR	(3) NSN	(4) CAGE	(5) PART NUMBER	(6) DESCRIPTION AND USABLE ON CODE (UOC)	(7) QTY
					GROUP 0305 SUPERCHARGER, BLOWER TURBOCHARGER OR ALTITUDE COMPENSATOR FIG. 30 TURBOCHARGER AND RELATED PARTS (M548A3)	
3	PAOZZ	5970-01-202-0962	19207	12313898	INSULATOR,SET LEFT BANK..... UOC:AP4,	1
6	PAOZZ	5970-01-202-0964	19207	12316896	INSULATOR,SET TURBO EXHAUST TEE.... UOC:AP4,	1
7	PAOZZ	5970-01-202-0963	19207	12313892	INSULATOR,SET..... UOC:AP4,	1
9	PAOZZ	2990-01-202-0961	19207	12313895	GUARD,MUFFLER-EXHAU RIGHT BANK..... UOC:AP4,	1
10	MOOZZ		72582	5101163	WIRE,NON-ELECTRICAL USE AS REQUIRED MAKE FROM WIRE, P/N MS2099NC20..... UOC:AP4,	V

END OF FIGURE

SECTION II

TM 9-2350-247-24P

(1) ITEM NO	(2) SMR	(3) NSN	(4) CAGE	(5) PART NUMBER	(6) DESCRIPTION AND USABLE ON CODE (UOC)	(7) QTY
					GROUP 0305 SUPERCHARGER, BLOWER TURBOCHARGER OR ALTITUDE COMPENSATOR CONTINUED FIG. 31 DELETED	

END OF FIGURE

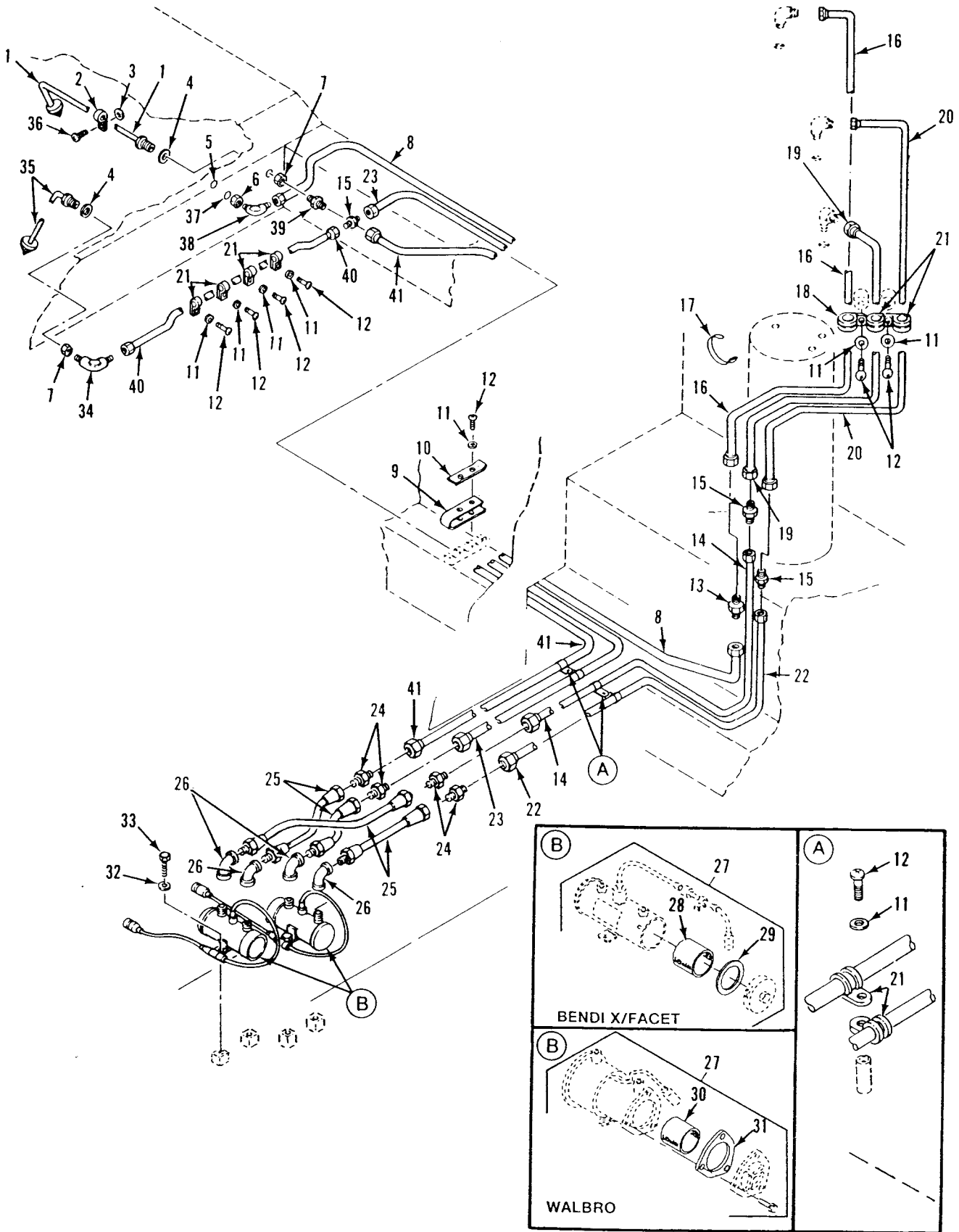

Figure 32. Fuel Lines and Fittings (M548A1)

SECTION II

TM 9-2350-247-24P

(1) ITEM NO	(2) SMR	(3) NSN	(4) CAGE	(5) PART NUMBER	(6) DESCRIPTION AND USABLE ON CODE (UOC)	(7) QTY
GROUP 0306 TANKS, LINES, FITTINGS, HEADERS FIG. 32 FUEL LINES AND FITTINGS (M548A1)						
1	PAOZZ	4710-01-136-8752	19207	12269596	TUBE ASSEMBLY,METAL..... UOC:V96,	1
2	PAOZZ	5340-00-800-6592	96906	MS21919WF8	CLAMP,LOOP..... UOC:V96,	2
3	PAOZZ	5310-00-982-5064	96906	MS21044B3	NUT,SELF-LOCKING,HE..... UOC:V96,	2
4	PAOZZ	5310-00-918-0610	19207	11588946	WASHER,SEAL..... UOC:V96,	2
5	PAOZZ	5330-00-550-6742	96906	MS9058-08	RETAINER,PACKING..... UOC:V96,	1
6	PAOZZ	4730-00-277-5082	88044	AN6289-8	LOCKNUT,TUBE FITTIN..... UOC:V96,	1
7	PAOZZ	5310-00-891-3426	96906	MS35691-73	NUT,PLAIN,HEXAGON..... UOC:V96,	2
8	PAOZZ	4710-00-168-2828	19207	11589032	TUBE ASSEMBLY,METAL..... UOC:V96,	1
9	PAOZZ	5330-00-453-5409	19207	10949602	SEAL,RUBBER STRIP..... UOC:V96,	7
10	PAOZZ	5340-00-116-6950	19207	10949601	BRACKET,ANGLE..... UOC:V96,	7
11	PAOZZ	5310-00-576-5752	96906	MS35333-39	WASHER,LOCK..... UOC:V96,	23
12	PAOZZ	5305-00-984-6211	96906	MS35206-264	SCREW,MACHINE..... UOC:V96,	24
13	PAOZZ	4730-00-804-1926	96906	MS24392-8	NIPPLE,TUBE..... UOC:V96,	1
14	PAOZZ	4710-00-488-5267	19207	11661200	TUBE ASSEMBLY..... UOC:V96,	1
15	PAOZZ	4730-00-803-5693	22995	MS24392-6	NIPPLE,TUBE..... UOC:V96,	3
16	PAOZZ	4710-00-974-9032	19207	11589038	TUBE ASSEMBLY,METAL..... UOC:V96,	1
17	PAOZZ	5340-00-802-7565	19207	8341860	STRAP,LINE SUPPORTI..... UOC:V96,	1
18	PAOZZ	5340-00-291-5347	96906	MS21919WDG8	CLAMP,LOOP..... UOC:V96,	1
19	PAOZZ	4710-00-974-9020	19207	11589036	TUBE ASSEMBLY,METAL..... UOC:V96,	1
20	PAOZZ	4710-00-974-9008	19207	11589037	TUBE ASSEMBLY,METAL..... UOC:V96,	1
21	PAOZZ	5340-00-598-0146	96906	MS21919WDG6	CLAMP,LOOP..... UOC:V96,	10
22	PAOZZ	4710-00-488-5266	19207	11661199	TUBE ASSEMBLY..... UOC:V96,	1
23	PAOZZ	4710-00-703-6975	19207	11661213	TUBE ASSEMBLY,METAL..... UOC:V96,	1
24	PAOZZ	4730-00-541-1578	96906	MS21900-6	NIPPLE,TUBE..... UOC:V96,	4
25	PAOZZ	4720-00-406-7288	19207	10932997-6	HOSE ASSEMBLY,NONME..... UOC:V96,	4
26	PAOZZ	4730-00-766-9892	19207	10932996	ELBOW,PIPE..... UOC:V96,	4
27	PAOOO	2910-00-930-9367	96906	MS51321-2	PUMP,FUEL,ELECTRICA..... UOC:V96,	2
28	PAOZZ	2910-00-893-6402	72850	479729	.STRAINER ELEMENT,SE USE WITH BENDIX/FACET MFG FUEL PUMP..... UOC:V96,	1
29	PAOZZ	5330-00-763-9322	72850	479136	.GASKET USE WITH BENDIX/FACET MFG FUEL PUMP..... UOC:V96,	1
30	PAOZZ	2910-01-054-6990	06504	125-40S	.FILTER ELEMENT,FLUI USE WITH WALBRO MFG FUEL PUMP..... UOC:V96,	1

SECTION II

TM 9-2350-247-24P

(1) ITEM NO	(2) SMR	(3) NSN	(4) CAGE	(5) PART NUMBER	(6) DESCRIPTION AND USABLE ON CODE (UOC)	(7) QTY
31	PAOZZ	5330-01-058-7118	06504	92-158	.GASKET USE WITH WALBRO MFG FUEL PUMP.....	1
32	PAOZZ	5310-00-067-6357	96906	MS45904-69	UOC:V96, WASHER, LOCK.....	6
33	PAOZZ	5305-00-225-3843	96906	MS90728-8	UOC:V96, SCREW, CAP, HEXAGON H.....	4
34	PAOZZ	4730-00-231-4013	96906	MS20822-6	UOC:V96, ELBOW, PIPE TO TUBE.....	1
35	PAOZZ	4710-01-136-8751	19207	12269595-1	UOC:V96, TUBE ASSEMBLY, METAL.....	1
36	PAOZZ	5305-00-989-7435	96906	MS35207-264	UOC:V96, SCREW, MACHINE.....	2
37	PAOZZ	5330-00-263-8031	96906	MS29512-08	UOC:V96, PACKING, PREFORMED.....	1
38	PAOZZ	4730-00-806-6233	96906	MS24394-8	UOC:V96, ELBOW, TUBE.....	1
39	PAOZZ	4730-00-995-1559	96906	MS51500A6	UOC:V96, ADAPTER, STRAIGHT, PI.....	1
40	PAOZZ	4710-00-226-1905	19207	11589031	UOC:V96, TUBE ASSEMBLY, METAL.....	1
41	PAOZZ	4710-00-703-6978	19207	11661214	UOC:V96, TUBE ASSEMBLY, METAL.....	1

END OF FIGURE

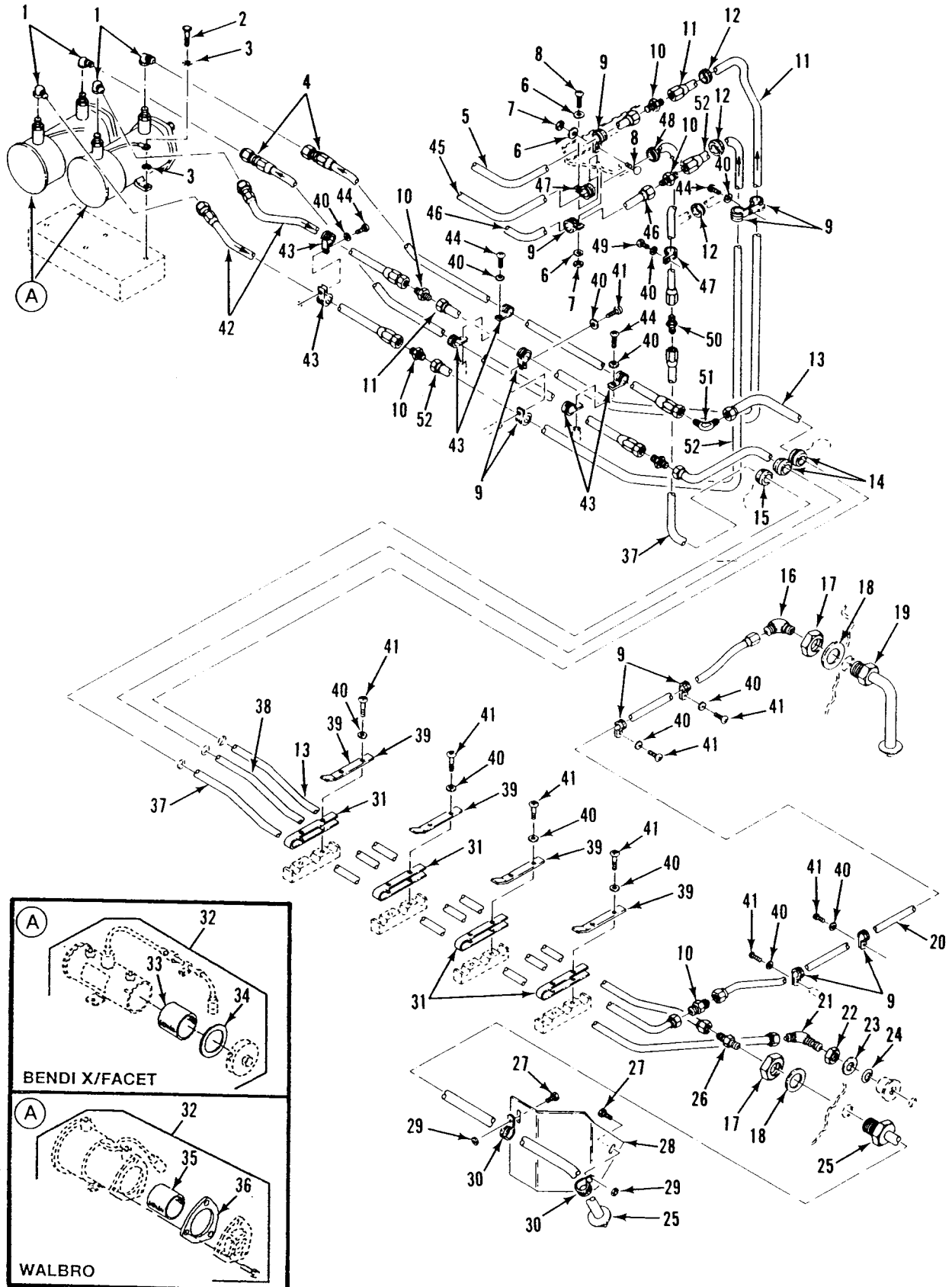

Figure 33. Fuel Lines and Fittings
(M548A3)

SECTION II

TM 9-2350-247-24P

(1) ITEM NO	(2) SMR	(3) NSN	(4) CAGE	(5) PART NUMBER	(6) DESCRIPTION AND USABLE ON CODE (UOC)	(7) QTY
GROUP 0306 TANKS, LINES, FITTINGS, HEADERS CONTINUED FIG. 33 FUEL LINES AND FITTINGS (M548A3)						
1	PAOZZ	4730-00-289-2378	96906	MS51506A6	ELBOW,PIPE TO TUBE..... UOC:AP4,	4
2	PAOZZ	5305-00-225-3843	80204	B1821BH025C100N	SCREW,CAP,HEXAGON H..... UOC:AP4,	4
3	PAOZZ	5310-00-067-6357	96906	MS45904-69	WASHER,LOCK..... UOC:AP4,	6
4	PAOZZ	4720-01-220-6652	01276	FA9178GGG0336	HOSE ASSEMBLY,NONME..... UOC:AP4,	2
5	PAOZZ	4710-01-223-7924	19207	12313707	TUBE ASSEMBLY,METAL..... UOC:AP4,	1
6	PAOZZ	5310-00-809-8546	96906	MS27183-8	WASHER,FLAT..... UOC:AP4,	3
7	PAOZZ	5310-00-877-5797	96906	MS21044N3	NUT,SELF-LOCKING,HE..... UOC:AP4,	2
8	PAOZZ	5305-00-993-1848	96906	MS35207-265	SCREW,MACHINE..... UOC:AP4,	2
9	PAOZZ	5340-00-598-0146	96906	MS21919WDG6	CLAMP,LOOP..... UOC:AP4,	10
10	PAOZZ	4730-00-803-5693	22995	MS24392-6	NIPPLE,TUBE..... UOC:AP4,	6
11	PAOZZ	4710-01-298-5532	19207	12358753	TUBE,ASSEMBLY,METAL..... UOC:AP4,	1
12	PAOZZ	5325-00-534-8484	96906	MS35489-70	GROMMET,NONMETALLIC..... UOC:AP4,	3
13	PAOZZ	4710-01-247-6398	19207	12349620	TUBE ASSEMBLY,METAL..... UOC:AP4,	1
14	PAOZZ	5325-00-174-5318	88044	MS35489-99	GROMMET,NONMETALLIC..... UOC:AP4,	2
15	PAOZZ	5325-00-754-1071	96906	MS35489-102	GROMMET,NONMETALLIC..... UOC:AP4,	1
16	PAOZZ	4730-00-231-4013	96906	MS20822-6	ELBOW,PIPE TO TUBE..... UOC:AP4,	1
17	PAOZZ	5310-00-891-3426	96906	MS35691-73	NUT,PLAIN,HEXAGON..... UOC:AP4,	2
18	PAOZZ	5310-00-918-0610	19207	11588946	WASHER,SEAL..... UOC:AP4,	2
19	PAOZZ	4710-01-136-8751	19207	12269595-1	TUBE ASSEMBLY,METAL..... UOC:AP4,	1
20	PAOZZ	4710-00-226-1905	19207	11589031	TUBE ASSEMBLY,METAL..... UOC:AP4,	1
21	PAOZZ	4730-00-806-6233	96906	MS24394-8	ELBOW,TUBE..... UOC:AP4,	1
22	PAOZZ	4730-00-277-5082	88044	AN6289-8	LOCKNUT,TUBE FITTIN..... UOC:AP4,	1
23	PAOZZ	5330-00-550-6742	96906	MS9058-08	RETAINER,PACKING..... UOC:AP4,	1
24	PAOZZ	5330-00-263-8031	96906	MS29512-08	PACKING,PREFORMED..... UOC:AP4,	1
25	PAOZZ	4710-01-136-8752	19207	12269596	TUBE ASSEMBLY,METAL..... UOC:AP4,	1
26	PAOZZ	4730-00-995-1559	96906	MS51500A6	ADAPTER,STRAIGHT,PI..... UOC:AP4,	1
27	PAOZZ	5305-00-989-7435	96906	MS35207-264	SCREW,MACHINE..... UOC:AP4,	2
28	PAOZZ		19207	10949752	BRACKET FUEL LINE..... UOC:AP4,	1

SECTION II

TM 9-2350-247-24P

(1) ITEM NO	(2) SMR	(3) NSN	(4) CAGE	(5) PART NUMBER	(6) DESCRIPTION AND USABLE ON CODE (UOC)	(7) QTY
29	PAOZZ	5310-00-982-5064	96906	MS21044B3	NUT, SELF-LOCKING, HE..... UOC:AP4,	2
30	PAOZZ	5340-00-800-6592	96906	MS21919WF8	CLAMP, LOOP..... UOC:AP4,	2
31	PAOZZ	5330-00-453-5409	19207	10949602	SEAL, RUBBER STRIP..... UOC:AP4,	4
32	PAOOO	2910-00-930-9367	96906	MS51321-2	PUMP, FUEL, ELECTRICA..... UOC:AP4,	2
33	PAOZZ	2910-00-893-6402	72850	479729	.STRAINER ELEMENT, SE USE WITH BENDIX/FACET MFG FUEL PUMP..... UOC:AP4,	1
34	PAOZZ	5330-00-763-9322	72850	479136	.GASKET USE WITH BENDIX/FACET MFG FUEL PUMP..... UOC:AP4,	1
35	PAOZZ	2910-01-054-6990	06504	125-40S	.FILTER ELEMENT, FLUI USE WITH WALBRO MFG FUEL PUMP..... UOC:AP4,	1
36	PAOZZ	5330-01-058-7118	06504	92-158	.GASKET USE WITH WALBRO MFG FUEL PUMP..... UOC:AP4,	1
37	PAOZZ	4710-01-223-8816	19207	12313752	TUBE ASSEMBLY, METAL..... UOC:AP4,	1
38	PAOZZ	4710-01-249-3577	19207	12349619	TUBE ASSEMBLY, METAL..... UOC:AP4,	1
39	PAOZZ	5340-00-116-6950	19207	10949601	BRACKET, ANGLE..... UOC:AP4,	4
40	PAOZZ	5310-00-576-5752	96906	MS35333-39	WASHER, LOCK..... UOC:AP4,	18
41	PAOZZ	5305-00-984-6211	96906	MS35206-264	SCREW, MACHINE..... UOC:AP4,	13
42	PAOZZ	4720-01-107-8932	96906	MS52103A060200R	HOSE ASSEMBLY, NONME..... UOC:AP4,	2
43	PAOZZ	5340-00-584-6556	96906	MS21919WDG10	CLAMP, LOOP..... UOC:AP4,	6
44	PAOZZ	5305-00-984-6210	96906	MS35206-263	SCREW, MACHINE..... UOC:AP4,	2
45	PAOZZ	4720-01-215-8732	96906	MS52103A080700R	HOSE ASSEMBLY, NONME..... UOC:AP4,	1
46	PAOZZ	4710-01-223-7923	19207	12313708	TUBE ASSEMBLY, METAL..... UOC:AP4,	1
47	PAOZZ	5340-00-286-9427	96906	MS21919WDG12	CLAMP, LOOP..... UOC:AP4,	2
48	PAOZZ	5325-00-952-8837	96906	MS35489-127	GROMMET, NONMETALLIC..... UOC:AP4,	1
49	PAOZZ	5305-00-984-6212	96906	MS35206-265	SCREW, MACHINE..... UOC:AP4,	1
50	PAOZZ	4730-00-804-1926	96906	MS24392-8	NIPPLE, TUBE..... UOC:AP4,	1
51	PAOZZ	4730-00-901-1289	96906	MS51505A6	ELBOW, TUBE..... UOC:AP4,	1
52	PAOZZ	4710-01-297-8498	19207	12358752	TUBE ASSEMBLY, METAL..... UOC:AP4,	1

END OF FIGURE

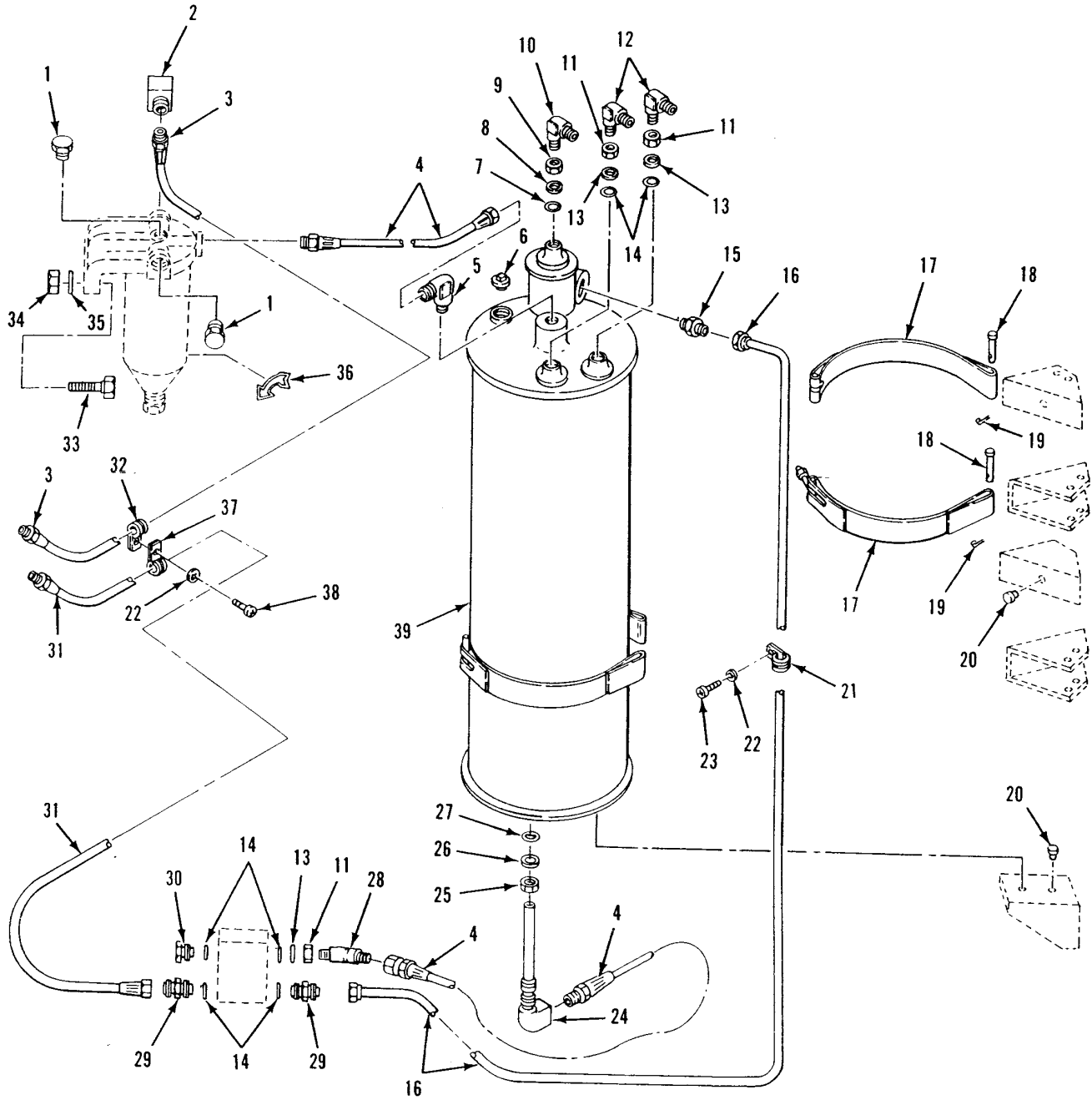

Figure 34. Primary Fuel Filter Air Separator Tubes and Fittings (M548A1)

SECTION II

TM 9-2350-247-24P

(1) ITEM NO	(2) SMR	(3) NSN	(4) CAGE	(5) PART NUMBER	(6) DESCRIPTION AND USABLE ON CODE (UOC)	(7) QTY
GROUP 0306 TANKS, LINES, FITTINGS, HEADERS CONTINUED FIG. 34 PRIMARY FUEL FILTER AIR SEPARATOR TUBES AND FITTINGS (M548A1)						
1	PAOZZ	4730-00-221-2137	96906	MS20913-2S	PLUG,PIPE..... UOC:V96,	2
2	PAOZZ	4730-01-109-5530	19207	11589421	ELBOW,PIPE TO TUBE..... UOC:V96,	1
3	PAOZZ	4720-00-824-4464	19207	11589396-3	HOSE ASSEMBLY,NONME..... UOC:V96,	1
4	PAOZZ	4720-00-404-7073	19207	10932997-3	HOSE ASSEMBLY,NONME..... UOC:V96,	2
5	PAOZZ	4730-00-933-0622	96906	MS20822-6-6J	ELBOW,PIPE TO TUBE..... UOC:V96,	1
6	PAOZZ	4730-00-223-9269	96906	MS20913-3D	PLUG,PIPE..... UOC:V96,	1
7	PAOZZ	5330-00-263-8031	96906	MS29512-08	PACKING,PREFORMED..... UOC:V96,	1
8	PAOZZ	5330-00-550-6742	96906	MS9058-08	RETAINER,PACKING..... UOC:V96,	1
9	PAOZZ	4730-00-277-5082	88044	AN6289-8	LOCKNUT,TUBE FITTIN..... UOC:V96,	1
10	PAOZZ	4730-00-806-6233	96906	MS24394-8	ELBOW,TUBE..... UOC:V96,	1
11	PAOZZ	4730-00-277-5084	88044	AN6289-6	LOCKNUT,TUBE FITTIN..... UOC:V96,	3
12	PAOZZ	4730-00-805-2222	96906	MS24394-6	ELBOW,TUBE..... UOC:V96,	2
13	PAOZZ	5330-00-559-1939	96906	MS9058-06	RETAINER,PACKING..... UOC:V96,	3
14	PAOZZ	5330-00-263-8030	96906	MS29512-06	PACKING,PREFORMED..... UOC:V96,	8
15	PAOZZ	4730-00-995-1559	96906	MS51500A6	ADAPTER,STRAIGHT,PI..... UOC:V96,	1
16	PAOZZ	4710-00-111-6657	19207	11589033	TUBE ASSEMBLY,METAL..... UOC:V96,	1
17	PAOZZ	5340-01-255-2813	19207	12350363-1	BAND,RETAINING..... UOC:V96,	2
18	PAOZZ	5315-00-957-9416	96906	MS20392-3C61	PIN,STRAIGHT,HEADED..... UOC:V96,	4
19	PAOZZ	5315-00-839-2325	96906	MS24665-132	PIN,COTTER..... UOC:V96,	4
20	PAOZZ	5340-00-913-3359	19207	10886471	BUMPER,NONMETALLIC..... UOC:V96,	6
21	PAOZZ	5340-00-598-0146	96906	MS21919WDG6	CLAMP,LOOP..... UOC:V96,	1
22	PAOZZ	5310-00-576-5752	96906	MS35333-39	WASHER,LOCK..... UOC:V96,	3
23	PAOZZ	5305-00-984-6210	96906	MS35206-263	SCREW,MACHINE..... UOC:V96,	1
24	PAOZZ	4730-01-040-4993	19207	11661509	ELBOW,PIPE,BULKHEAD..... UOC:V96,	1
25	PAOZZ	4730-00-277-6372	88044	AN6289-4	LOCKNUT,TUBE FITTIN..... UOC:V96,	1
26	PAOZZ	5330-00-812-1105	96906	MS9058-04	RETAINER,PACKING..... UOC:V96,	1
27	PAOZZ	5330-00-263-8028	96906	MS29512-04	PACKING,PREFORMED..... UOC:V96,	1

SECTION II

TM 9-2350-247-24P

(1) ITEM NO	(2) SMR	(3) NSN	(4) CAGE	(5) PART NUMBER	(6) DESCRIPTION AND USABLE ON CODE (UOC)	(7) QTY
28	PAOZZ	4730-01-054-6023	88044	AN837-6	ELBOW, TUBE..... UOC:V96,	1
29	PAOZZ	4730-00-187-0486	88044	AN815-6	NIPPLE, TUBE..... UOC:V96,	2
30	PAOZZ	5365-01-041-4367	96906	MS24391-6L	PLUG, MACHINE THREAD..... UOC:V96,	3
31	PAOZZ	4720-00-912-9111	19207	10932997-1	HOSE ASSEMBLY, NONME..... UOC:V96,	1
32	PAOZZ	5340-00-286-9427	96906	MS21919WDG12	CLAMP, LOOP..... UOC:V96,	2
33	PAOZZ	5305-00-725-2317	96906	MS90728-64	SCREW, CAP, HEXAGON H..... UOC:V96,	2
34	PAOZZ	5310-00-087-4652	96906	MS51922-17	NUT, SELF-LOCKING, HE..... UOC:V96,	2
35	PAOZZ	5310-00-809-4061	96906	MS27183-15	WASHER, FLAT..... UOC:V96,	2
36	PAOZZ	7690-00-014-0643	19207	11589303	DECAL..... UOC:V96,	1
37	PAOZZ	5340-00-584-6556	96906	MS21919WDG10	CLAMP, LOOP..... UOC:V96,	2
38	PAOZZ	5305-00-984-6211	96906	MS35206-264	SCREW, MACHINE..... UOC:V96,	2
39	PAOZZ	4730-00-403-4816	19207	11646955	TRAP, AIR..... UOC:V96,	1

END OF FIGURE

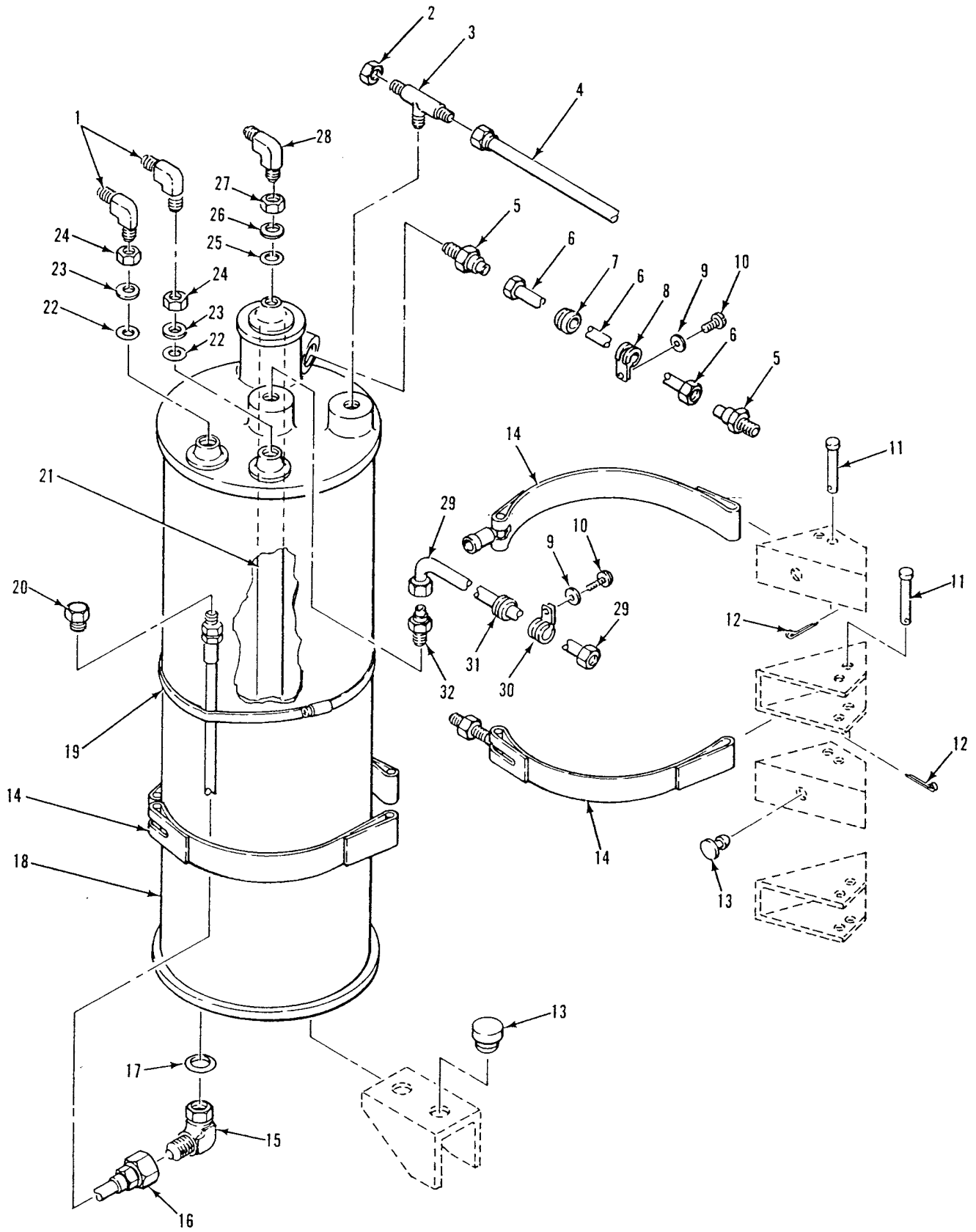

Figure 35. Air Separator and Tube Fittings (M548A3)

SECTION II

TM 9-2350-247-24P

(1) ITEM NO	(2) SMR	(3) NSN	(4) CAGE	(5) PART NUMBER	(6) DESCRIPTION AND USABLE ON CODE (UOC)	(7) QTY
GROUP 0306 TANKS, LINES, FITTINGS, HEADERS CONTINUED FIG. 35 AIR SEPARATOR AND TUBE FITTINGS (M548A3)						
1	PAOZZ	4730-00-805-2222	96906	MS24394-6	ELBOW, TUBE.....	2
2	PAOZZ	4730-00-540-1525	96906	MS51532B6	UOC:AP4, CAP, TUBE.....	1
3	PAOZZ	4730-00-928-8949	96906	MS51524A6	UOC:AP4, TEE, TUBE.....	1
4	PAOZZ	4710-01-223-8815	19207	12313761	UOC:AP4, TUBE ASSEMBLY, METAL.....	1
5	PAOZZ	4730-00-995-1559	96906	MS51500A6	UOC:AP4, ADAPTER, STRAIGHT, PI.....	2
6	PAOZZ	4710-01-223-7925	19207	12313746	UOC:AP4, TUBE ASSEMBLY, METAL.....	1
7	PAOZZ	5325-00-174-5318	88044	MS35489-99	UOC:AP4, GROMMET, NONMETALLIC.....	1
8	PAOZZ	5340-00-598-0146	96906	MS21919WDG6	UOC:AP4, CLAMP, LOOP.....	1
9	PAOZZ	5310-00-576-5752	96906	MS35333-39	UOC:AP4, WASHER, LOCK.....	2
10	PAOZZ	5305-00-984-6210	96906	MS35206-263	UOC:AP4, SCREW, MACHINE.....	4
11	PAOZZ	5315-00-957-9416	96906	MS20392-3C61	UOC:AP4, PIN, STRAIGHT, HEADED.....	4
12	PAOZZ	5315-00-839-2325	96152	A82-1	UOC:AP4, PIN, COTTER.....	4
13	PAOZZ	5340-00-913-3359	19207	10886471	UOC:AP4, BUMPER, NONMETALLIC.....	6
14	PAOZZ	5340-01-255-2813	19207	12350363-1	UOC:AP4, BAND, RETAINING.....	2
15	PAOZZ	4730-00-585-2309	96906	MS51527A4	UOC:AP4, ELBOW, TUBE TO BOSS.....	1
16	PAOZZ	4720-01-215-4292	96906	MS52103A040220R	UOC:AP4, HOSE ASSEMBLY, NONME.....	1
17	PAOZZ	5330-00-805-2966	96906	MS28778-4	UOC:AP4, PACKING, PREFORMED.....	1
18	PAOZZ	4730-00-403-4816	19207	11646955	UOC:AP4, TRAP, AIR.....	1
19	PAOZZ	4730-00-908-6293	96906	MS35842-15	UOC:AP4, CLAMP, HOSE.....	2
20	PAOZZ	4730-01-021-3850	96906	MS51518-B4	UOC:AP4, PLUG, TUBE FITTING, T.....	1
21	PAOZZ	4710-01-223-7926	19207	12313760	UOC:AP4, TUBE ASSEMBLY, META.....	1
22	PAOZZ	5330-00-263-8030	96906	MS29512-06	UOC:AP4, PACKING, PREFORMED.....	2
23	PAOZZ	5330-00-559-1939	96906	MS9058-06	UOC:AP4, RETAINER, PACKING.....	2
24	PAOZZ	4730-00-277-5084	88044	AN6289-6	UOC:AP4, LOCKNUT, TUBE FITTIN.....	2
25	PAOZZ	5330-00-263-8031	96906	MS29512-08	UOC:AP4, PACKING, PREFORMED.....	1
26	PAOZZ	5330-00-550-6742	96906	MS9058-08	UOC:AP4, RETAINER, PACKING.....	1
27	PAOZZ	4730-00-277-5082	88044	AN6289-8	UOC:AP4, LOCKNUT, TUBE FITTIN.....	1
28	PAOZZ	4730-00-806-6233	96906	MS24394-8	UOC:AP4, ELBOW, TUBE.....	1
29	PAOZZ	4710-01-229-3421	19207	12313744	UOC:AP4, TUBE ASSEMBLY, METAL.....	1
30	PAOZZ	5340-00-291-5347	96906	MS21919WDG8	UOC:AP4, CLAMP, LOOP.....	1

SECTION II

TM 9-2350-247-24P

(1) ITEM NO	(2) SMR	(3) NSN	(4) CAGE	(5) PART NUMBER	(6) DESCRIPTION AND USABLE ON CODE (UOC)	(7) QTY
31	PAOZZ	5325-00-754-1071	96906	MS35489-102	GROMMET, NONMETALLIC..... UOC:AP4,	1
32	PAOZZ	4730-00-813-9611	96906	MS51500A8	ADAPTER, STRAIGHT, PI..... UOC:AP4,	1

END OF FIGURE

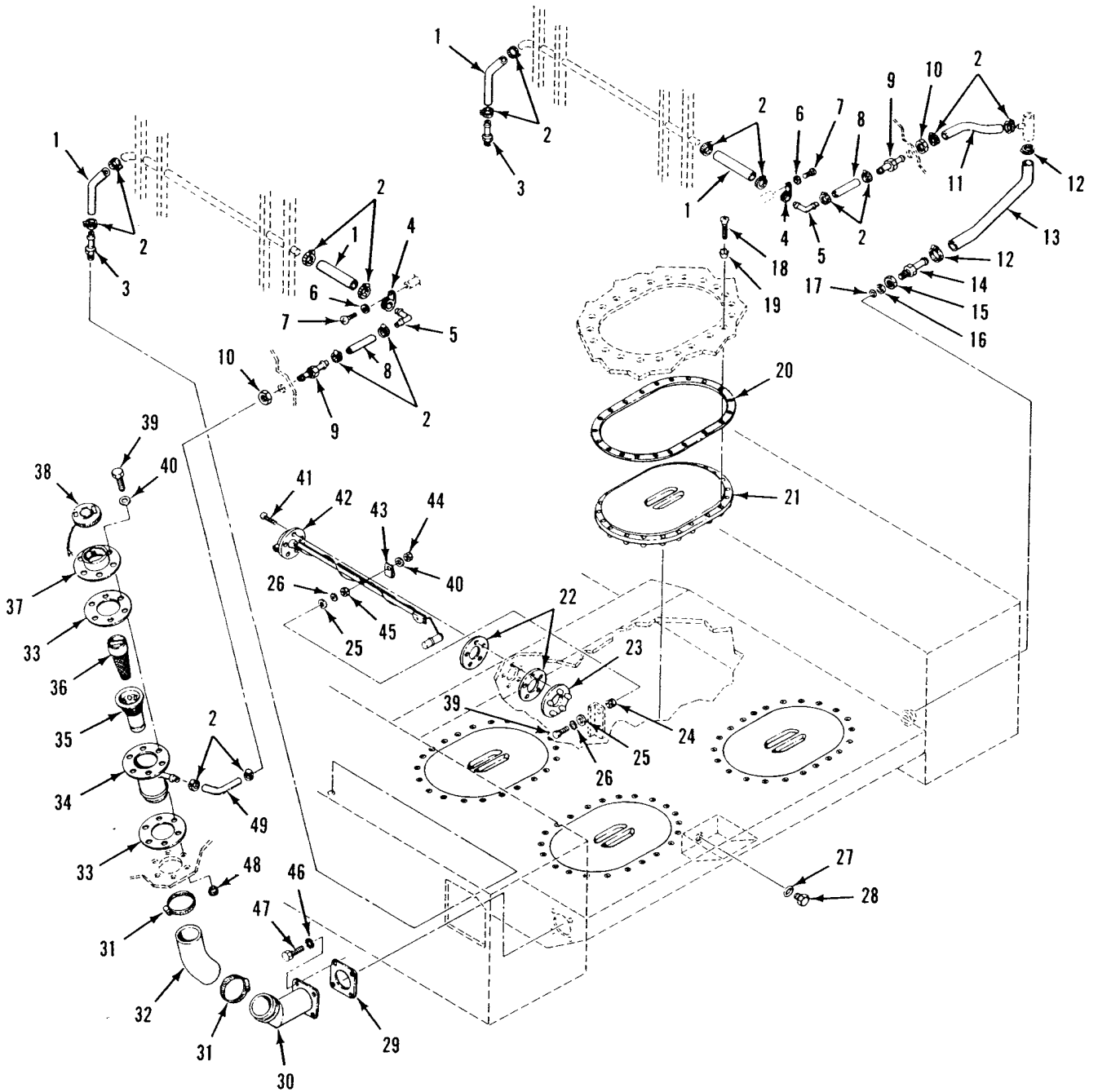

Figure 36. Fuel Filler Neck and Tank Fittings

SECTION II

TM 9-2350-247-24P

(1) ITEM NO	(2) SMR	(3) NSN	(4) CAGE	(5) PART NUMBER	(6) DESCRIPTION AND USABLE ON CODE (UOC)	(7) QTY
					GROUP 0306 TANKS, LINES, FITTINGS, HEADERS CONTINUED FIG. 36 FUEL FILLER NECK AND TANK FITTINGS	
1	MOOZZ		19207	11589202-1	HOSE, NONMETALLIC MAKE FROM HOSE, P/N 10886344-5.....	4
2	PAOZZ	4730-00-908-3195	96906	MS35842-10	CLAMP, HOSE.....	16
3	PAOZZ	4730-00-194-1094	88044	AN840-6D	ADAPTER, STRAIGHT, PI.....	2
4	PAOZZ	5340-00-664-8163	96906	MS21919WDG11	CLAMP, LOOP.....	2
5	PAOZZ	4710-00-443-4836	19207	11633936	TUBE, BENT, METALLIC.....	2
6	PAOZZ	5310-00-576-5752	96906	MS35333-39	WASHER, LOCK.....	2
7	PAOZZ	5305-00-984-6211	96906	MS35206-264	SCREW, MACHINE.....	2
8	MOOZZ		19207	11589202-7	HOSE, RUBBER MAKE FROM HOSE, P/N 10886344-5.....	2
9	PAOZZ	4730-00-202-8668	88044	AN849-6D	CONNECTOR, HOSE, BULK.....	2
10	PAOZZ	5310-00-638-2605	88044	AN924-6D	NUT, PLAIN, HEXAGON.....	2
11	MOOZZ		19207	11589202-3	HOSE, NONMETALLIC MAKE FROM HOSE, P/N 10886344-5.....	1
12	PAOZZ	4730-00-908-3193	96906	MS35842-12	CLAMP, HOSE.....	2
13	PAOZZ	4720-00-587-2304	19207	11589015	HOSE, NONMETALLIC.....	1
14	PAOZZ	4730-00-231-1313	88044	AN807-16D	ADAPTER, STRAIGHT, TU.....	1
15	PAOZZ	4730-00-277-5096	88044	AN6289-16	LOCKNUT, TUBE FITTIN.....	1
16	PAOZZ	5330-00-527-9106	96906	MS9058-16	RETAINER, PACKING.....	1
17	PAOZZ	5330-00-263-8034	96906	MS29512-16	PACKING, PREFORMED.....	1
18	PAOZZ	5305-00-958-5247	96906	MS35190-291	SCREW, MACHINE.....	88
19	PAOZZ	5310-00-194-9211	96906	MS35336-27	WASHER, LOCK.....	88
20	PAOZZ	5330-00-918-0611	19207	10949604	GASKET.....	4
21	PAOZZ	2910-00-104-4616	19207	10949605	COVER, ACCESS.....	4
22	PAOZZ	5330-00-292-0035	19207	5281886	GASKET.....	2
23	PAOZZ	5340-00-776-1718	19207	7761718	BRACKET FUEL PUMP.....	1
24	PAOZZ	5325-00-436-2838	19207	11647181	GROMMET, NONMETALLIC.....	1
25	PAOZZ	5310-00-167-0766	88044	AN970-4	WASHER, FLAT.....	2
26	PAOZZ	5310-00-067-6357	96906	MS45904-69	WASHER, LOCK.....	2
27	PAOZZ	5330-00-263-8031	96906	MS29512-08	PACKING, PREFORMED.....	1
28	PAOZZ	5365-01-219-2799	96906	MS24391-8L	PLUG, MACHINE THREAD.....	1
29	PAOZZ	5330-00-914-1011	19207	10949750	GASKET.....	1
30	PAOZZ	2910-00-105-9308	19207	10949754	FILLER NECK.....	1
31	PAOZZ	4730-00-908-6292	96906	MS35842-14	CLAMP, HOSE.....	2
32	MOOZZ		19207	10949749	HOSE, NONMETALLIC MAKE FROM HOSE, P/N M6000-P-01000.....	1
33	PAOZZ	5330-00-914-1012	19207	10949751	GASKET.....	2
34	PAOZZ	2910-00-104-4615	19207	10949755	FILLER NECK.....	1
35	PAOZZ	2590-00-443-4859	19207	11646943	FILLER NECK.....	1
36	PAOZZ	4730-00-717-5742	19207	10932809	STRAINER ELEMENT, SE.....	1
37	PAOZZ	4730-00-104-4614	19207	10949753	FLANGE, FILLER NECK.....	1
38	PAOZZ	2910-00-459-8447	96906	MS53075-1	CAP, FILLER OPENING.....	1
39	PAOZZ	5305-00-071-2241	96906	MS90725-10	SCREW, CAP, HEXAGON H.....	7
40	PAOZZ	5310-00-809-4058	96906	MS27183-10	WASHER, FLAT.....	7
41	PAOZZ	5305-00-810-5543	96906	MS35265-67	SCREW, MACHINE.....	5
42	PAOZZ	6680-00-192-9428	19207	11640674	TRANSMITTER, LIQUID.....	1
43	PAOZZ	5340-00-407-2778	19207	11647180	STRAP, RETAINING.....	1
44	PAOZZ	5310-00-088-1251	96906	MS51922-1	NUT, SELF-LOCKING, HE.....	1
45	PAOZZ	5310-00-997-1888	96906	MS35649-2252	NUT, PLAIN, HEXAGON.....	1
46	PAOZZ	5310-00-061-1258	96906	MS45904-76	WASHER, LOCK.....	4
47	PAOZZ	5305-00-115-9526	96906	MS18154-58	SCREW, CAP, HEXAGON H.....	4
48	PAOZZ	5310-00-758-1900	19207	7341628	NUT, SELF-LOCKING, CL.....	6
49	MOOZZ		19207	11589202-2	HOSE, NONMETALLIC MAKE FROM HOSE, P/N 10886344-5.....	1

END OF FIGURE

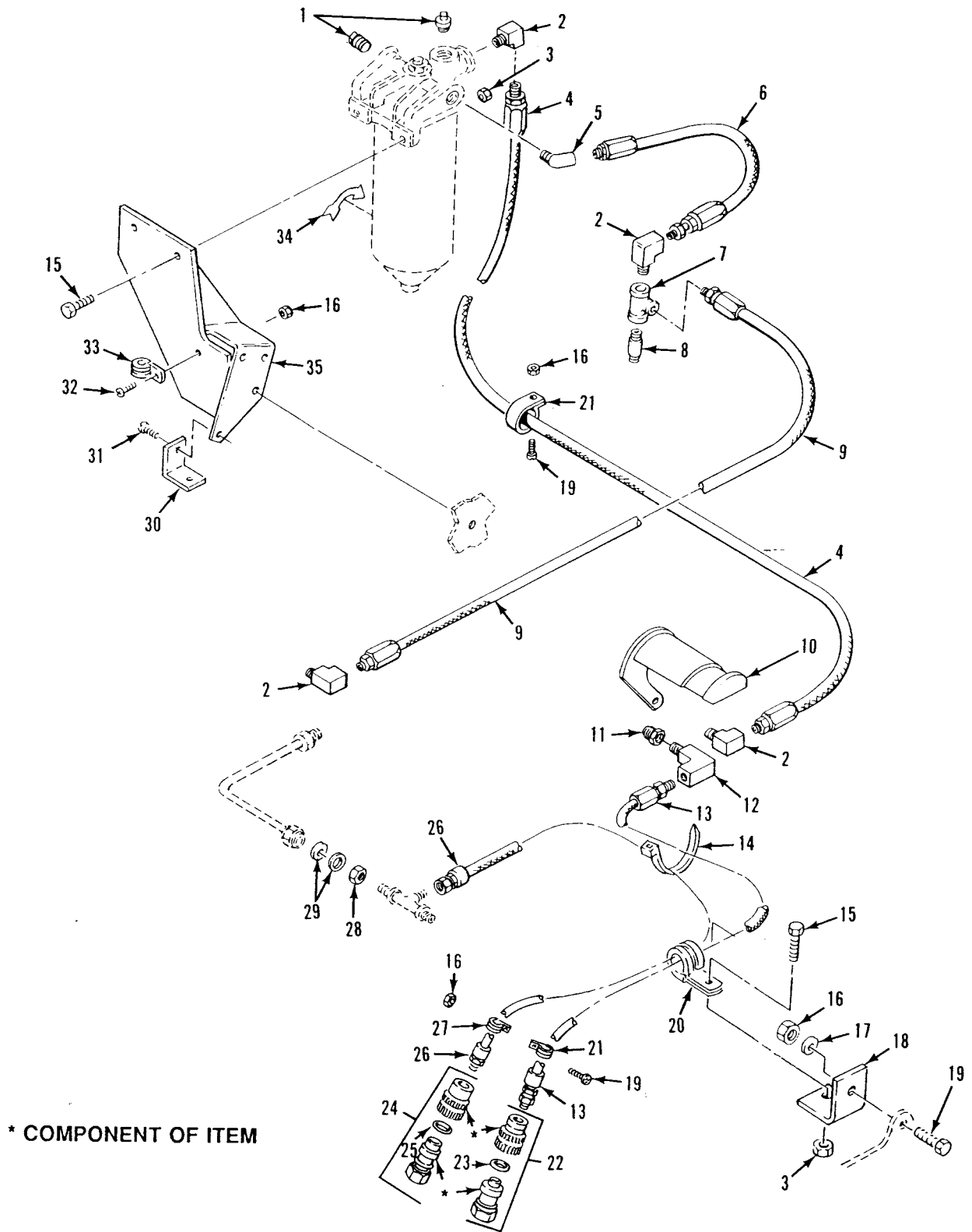

Figure 37. Secondary Fuel Filter Hoses and Fittings (M548A1)

SECTION II

TM 9-2350-247-24P

(1) ITEM NO	(2) SMR	(3) NSN	(4) CAGE	(5) PART NUMBER	(6) DESCRIPTION AND USABLE ON CODE (UOC)	(7) QTY
GROUP 0306 TANKS, LINES, FITTINGS HEADERS CONTINUED FIG. 37 SECONDARY FUEL FILTER HOSES AND FITTINGS (M548A1)						
1	PAOZZ	4730-00-221-2137	96906	MS20913-2S	PLUG,PIPE..... UOC:V96,	2
2	PAOZZ	4730-00-277-8274	19207	11660814-2	ELBOW,PIPE TO TUBE..... UOC:V96,	4
3	PAOZZ	5310-00-087-4652	96906	MS51922-17	NUT,SELF-LOCKING,HE..... UOC:V96,	3
4	PAOZZ	4720-00-912-9108	19207	10942653-1	HOSE ASSEMBLY,NONME..... UOC:V96,	1
5	PAOZZ	4730-00-231-3904	88044	AN915-2	ELBOW,PIPE..... UOC:V96,	1
6	PAOZZ	4720-00-089-2138	19207	10942709-1	HOSE ASSEMBLY,NONME..... UOC:V96,	1
7	PAOZZ	4730-00-784-0778	19207	10942796-1	TEE,PIPE..... UOC:V96,	1
8	PAOZZ	4730-00-999-2118	19207	10932983-4	NIPPLE,PIPE..... UOC:V96,	1
9	PAOZZ	4720-00-912-9095	19207	10942709-4	HOSE ASSEMBLY,NONME..... UOC:V96,	1
10	PAOZZ	2910-00-103-5802	19207	10949572	SHIELD, HEAT, FUEL..... UOC:V96,	1
11	PAOZZ	4730-00-903-7204	96906	MS51887-3C	BUSHING,PIPE..... UOC:V96,	1
12	PAOZZ	4730-01-109-5530	19207	11589421	ELBOW,PIPE TO TUBE..... UOC:V96,	1
13	PAOZZ	4720-00-824-4463	19207	11589396-1	HOSE ASSEMBLY,NONME..... UOC:V96,	1
14	PAOZZ	5975-00-156-3253	96906	MS3367-2-9	STRAP, TIEDOWN, ELECT..... UOC:V96,	1
15	PAOZZ	5305-00-725-2317	96906	MS90728-64	SCREW, CAP, HEXAGON H..... UOC:V96,	3
16	PAOZZ	5310-00-877-5797	96906	MS21044N3	NUT,SELF-LOCKING,HE..... UOC:V96,	4
17	PAOZZ	5310-00-080-6004	96906	MS27183-14	WASHER, FLAT..... UOC:V96,	1
18	PAOZZ	5340-01-100-7680	19207	12269344	BRACKET,ANGLE..... UOC:V96,	1
19	PAOZZ	5305-00-993-1848	96906	MS35207-265	SCREW, MACHINE..... UOC:V96,	3
20	PAOZZ	5340-00-921-6993	96906	MS21334-32	CLAMP, LOOP..... UOC:V96,	1
21	PAOZZ	5340-01-046-5903	96906	MS21919WDG9	CLAMP, LOOP..... UOC:V96,	2
22	PAOOZ	4730-00-904-8104	19207	8738141	COUPLING ASSEMBLY, Q..... UOC:V96,	1
23	PAOZZ	5330-00-166-1062	81349	M83248-1-113	. PACKING, PREFORMED..... UOC:V96,	1
24	PAOOO	4730-00-800-2828	19207	10865913	COUPLING ASSEMBLY, Q..... UOC:V96,	1
25	PAOZZ	5330-00-166-1062	81349	M83248-1-113	. PACKING, PREFORMED..... UOC:V96,	1
26	PAOZF	4720-00-912-9110	19207	10942651-1	HOSE ASSEMBLY,NONME..... UOC:V96,	1
27	PAOZZ	5340-00-286-9427	96906	MS21919WDG12	CLAMP, LOOP..... UOC:V96,	1
28	PAOZZ	4730-01-020-5607	96906	MS51860-54	LOCKNUT, TUBE FITTIN..... UOC:V96,	1
29	PAOZZ	5310-00-809-5998	96906	MS27183-18	WASHER, FLAT..... UOC:V96,	2
30	PAOZZ	5340-00-111-5236	19207	10949763	BRACKET,ANGLE..... UOC:V96,	1

SECTION II

TM 9-2350-247-24P

(1) ITEM NO	(2) SMR	(3) NSN	(4) CAGE	(5) PART NUMBER	(6) DESCRIPTION AND USABLE ON CODE (UOC)	(7) QTY
31	PAOZZ	5305-00-269-3218	96906	MS90725-68	SCREW,CAP,HEXAGON H..... UOC:V96,	4
32	PAOZZ	5305-00-993-1851	96906	MS35207-267	SCREW,MACHINE..... UOC:V96,	1
33	PAOZZ	5340-00-286-9418	96906	MS21919WDG16	CLAMP,LOOP..... UOC:V96,	1
34	PAOZZ	7690-00-014-0643	19207	11589303	DECAL..... UOC:V96,	1
35	PAOZZ	4330-00-103-5800	19207	10949514	BRACKET,FUEL FILTER..... UOC:V96,	1

END OF FIGURE

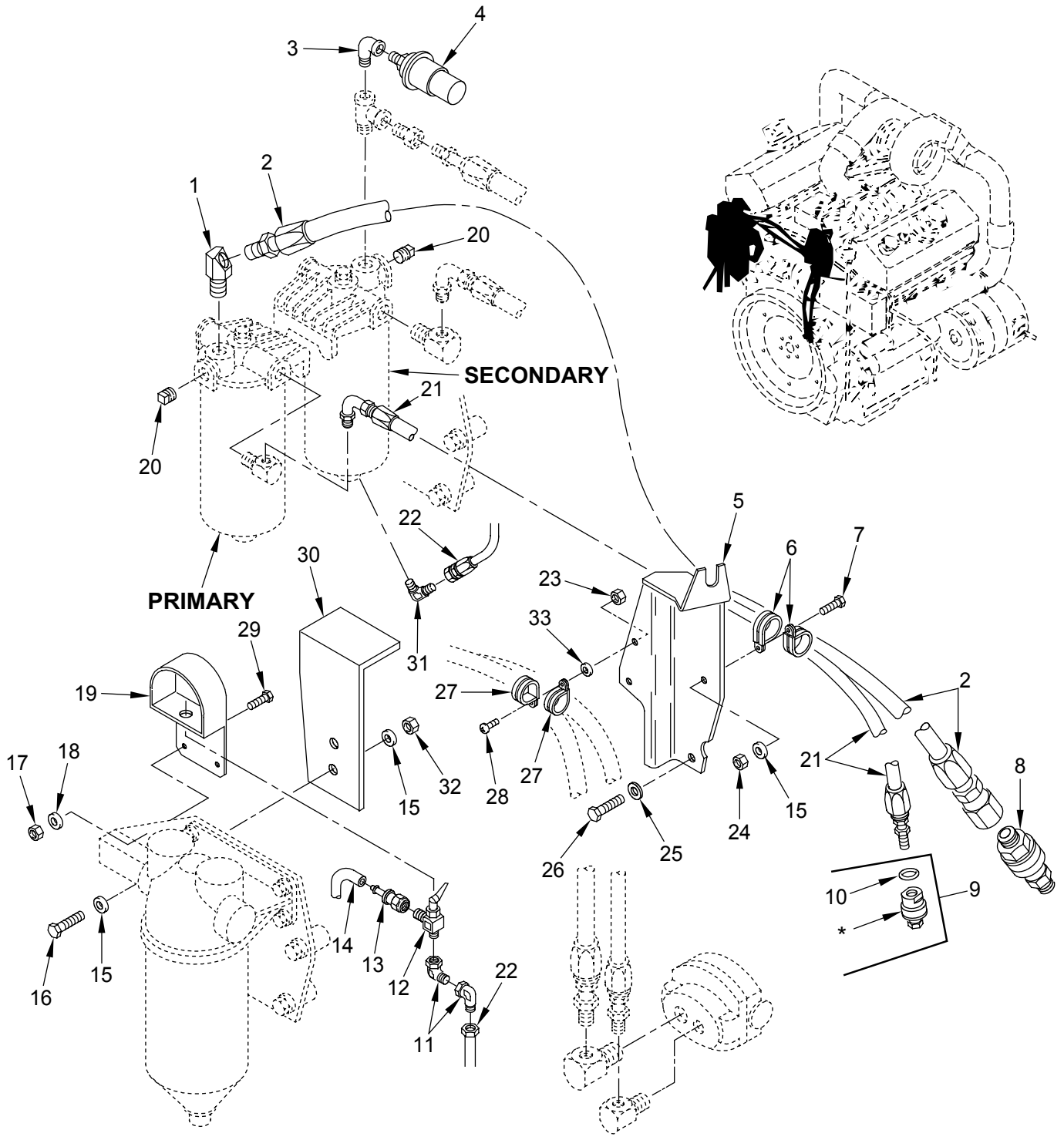

* COMPONENT OF ITEM

Figure 38. Engine Fuel Filter Lines
(M548A3)

SECTION II

TM 9-2350-247-24P
C01

(1) ITEM NO	(2) SMR	(3) NSN	(4) CAGE	(5) PART NUMBER	(6) DESCRIPTION AND USABLE ON CODE (UOC)	(7) QTY
					GROUP 0306 TANKS, LINES, FITTINGS, HEADERS CONTINUED FIG. 38 ENGINE FUEL FILTER LINES (M548A3)	
1	PAOZZ	4730-01-210-4646	19207	12313943-3	ELBOW, FLANGE TO BOS..... UOC:AP4,	1
2	PAOZZ	4720-01-223-8681	19207	12313640	HOSE ASSEMBLY, NONME..... UOC:AP4,	1
3	PAOZZ	4730-00-185-9918	19207	10932992-6	ELBOW, PIPE..... UOC:AP4,	1
4	PAOZZ	5930-01-518-9829	19207	10874979-1	SWITCH, PRESSURE..... UOC:AP4,	1
5	PAOZZ	5340-01-229-2057	19207	12313452	BRACKET, CABLE, MODUL..... UOC:AP4,	1
6	PAOZZ	5340-00-725-5280	96906	MS21333-125	CLAMP, LOOP..... UOC:AP4,	2
7	PAOZZ	5305-00-269-3237	80204	B1821BH038F113N	SCREW, CAP, HEXAGON H..... UOC:AP4,	1
8	PAOZZ	4730-01-139-1006	91561	7112-049	COUPLING ASSEMBLY, Q..... UOC:AP4,	1
9	PAOOO	4730-00-800-2828	19207	10865913	COUPLING ASSEMBLY, Q..... UOC:AP4,	1
10	PAOZZ	5330-00-166-1062	81349	M83248-1-113	. PACKING, PREFORMED..... UOC:AP4,	1
11	PAOZZ	4730-01-049-8462	96906	MS51521A4	ELBOW, TUBE..... UOC:AP4,	2
12	PAOZZ	4820-01-110-4333	86768	T148-4B2P	VALVE, SAFETY RELIEF..... UOC:AP4,	1
13	PAOZZ	4730-01-110-4229	19207	9995342	ADAPTER, STRAIGHT, TU..... UOC:AP4,	1
14	MOOZZ		19207	12313409-1	HOSE, NONMETALLIC MAKE FROM P/N 9995362..... UOC:AP4,	1
15	PAOZZ	5310-00-080-6004	96906	MS27183-14	WASHER, FLAT..... UOC:AP4,	5
16	PAOZZ	5305-00-269-3240	80204	B1821BH038F150N	SCREW, CAP, HEXAGON H..... UOC:AP4,	2
17	PAOZZ	5310-00-877-5796	96906	MS21044N4	NUT, SELF-LOCKING, HE..... UOC:AP4,	2
18	PAOZZ	5310-00-809-4058	96906	MS27183-10	WASHER, FLAT..... UOC:AP4,	2
19	PAOZZ	5340-01-223-0627	19207	12313947	SUPPORT, VALVE TOGGL..... UOC:AP4,	1
20	PAOZZ	4730-00-221-2137	96906	MS20913-2S	PLUG, PIPE..... UOC:AP4,	2
21	PAOZZ	4720-01-223-7783	19207	12313664	HOSE ASSEMBLY, NONME..... UOC:AP4,	1
22	PAOZZ	4720-01-038-1323	96906	MS52103A040140R	HOSE ASSEMBLY, NONME..... UOC:AP4,	1
23	PAOZZ	5310-00-877-5797	96906	MS21044N3	NUT, SELF-LOCKING, HE..... UOC:AP4,	1
24	PAOZZ	5310-00-950-0039	96906	MS21044N6	NUT, SELF-LOCKING, HE..... UOC:AP4,	1
25	PAOZZ	5310-00-809-5998	96906	MS27183-18	WASHER, FLAT..... UOC:AP4,	2
26	PAOZZ	5305-00-071-2066	80204	B1821BH050C100N	SCREW, CAP, HEXAGON H..... UOC:AP4,	2
27	PAOZZ	5340-00-584-6556	96906	MS21919WDG10	CLAMP, LOOP..... UOC:AP4,	2
28	PAOZZ	5305-00-993-1848	96906	MS35207-265	SCREW, MACHINE..... UOC:AP4,	1
29	PAOZZ	5306-00-068-0514	80204	B1821BH025F088N	SCREW, CAP, HEXAGON H..... UOC:AP4,	2
30	PAOZZ		19207	12460604	GUARD FUEL, PRESSURE..... UOC:AP4,	1
31	PAOZZ	4730-00-877-8997	96906	MS51504A4-4	ELBOW, PIPE TO TUBE..... UOC:AP4,	1
32	PAOZZ	5310-00-926-1852	96906	MS21083N6	NUT, SELF-LOCKING, HE..... UOC:AP4,	2
33	PAOZZ	5310-00-809-8546	96906	MS27183-8	WASHER, FLAT..... UOC:AP4,	1

END OF FIGURE

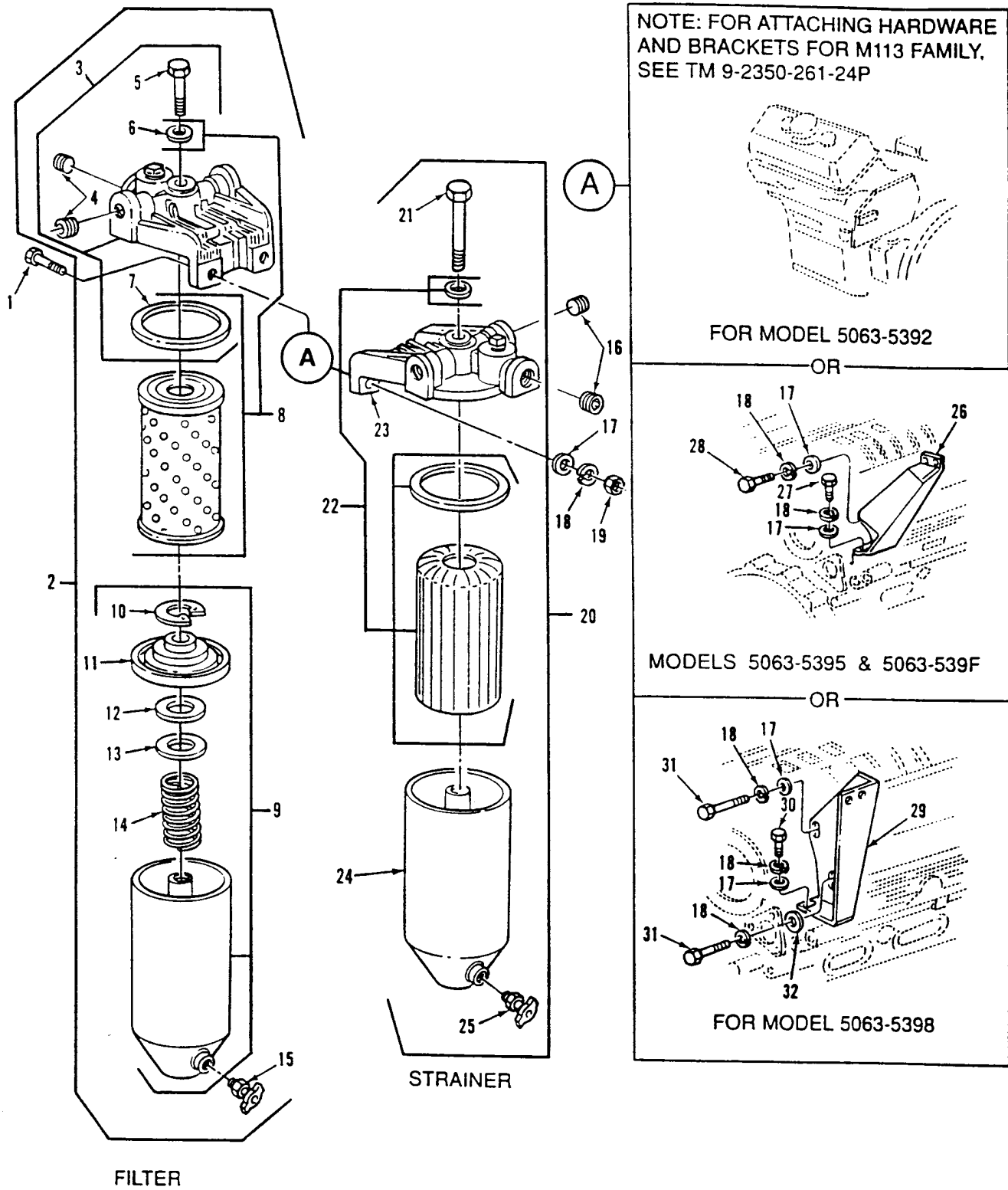

Figure 39. Fuel Filter and Strainer Assemblies

SECTION II

TM 9-2350-247-24P

(1) ITEM NO	(2) SMR	(3) NSN	(4) CAGE	(5) PART NUMBER	(6) DESCRIPTION AND USABLE ON CODE (UOC)	(7) QTY
GROUP 0305 SUPERCHARGER, BLOWER TURBOCHARGER OR ALTITUDE COMPENSATOR FIG. 39 FUEL FILTER AND STRAINER ASSEMBLIES						
1	PAOZZ	5305-00-846-5703	80204	B1821BH038C300N	SCREW,CAP,HEXAGON H 3/8-16UNC-2AX3 GR8..... UOC:AP4,	2
2	PAOZZ	2910-00-781-1354	70040	T65	FILTER,FLUID.....	1
3	PAOOO	2910-00-932-9634	72582	6436254	.HEAD,FLUID FILTER.....	1
4	PAOZZ	5340-01-062-2226	72582	5136241	..PLUG.....	1
5	PAOZZ	5306-00-604-7961	70040	5573723	..BOLT,SHOULDER 3/8-24UNF-2AX1-15/ 16, FUEL FILTER.....	1
6	PAOZZ	5330-00-551-0433	70040	1503536	..GASKET.....	1
7	PAOZZ	5330-00-846-9841	72582	5574161	..GASKET.....	1
8	PAOZZ	2910-00-287-1912	79396	CW226MP	.FILTER ELEMENT,FLUI.....	1
9	PAOZZ	2940-00-015-3609	72582	5575169	.FILTER BODY,FLUID.....	1
10	PAOZZ	5365-00-543-3615	72582	5574120	..RING,RETAINING.....	1
11	PAOZZ	5340-00-612-3134	72582	5574123	..SEAT,FUEL FILTER EL.....	1
12	PAOZZ	5330-00-612-3123	30379	5574126	..GASKET.....	1
13	PAOZZ	5340-01-024-6099	70040	0F209	..SEAT,HELICAL COMPRE.....	1
14	PAOZZ	5360-00-619-8198	70040	5573736	..SPRING,HELICAL,COMP.....	1
15	PAOZZ	4820-00-849-1220	96906	MS35782-5	.COCK,DRAIN.....	1
16	PAOZZ	4730-00-010-3885	72582	8924517	PLUG,PIPE..... UOC:AP4,	2
17	PAOZZ	5310-00-080-6004	96906	MS27183-14	WASHER,FLAT.....	2
18	PAOZZ	5310-00-637-9541	96906	MS35338-46	UOC:AP4, WASHER,LOCK.....	2
19	PAOZZ	5310-01-156-7704	96906	MS16286-3	UOC:AP4, NUT,PLAIN,HEXAGON.....	2
20	PAOZZ	2910-00-884-1207	72582	5575824	UOC:AP4, FILTER,ELEMENT,FLUI FUEL STRAINER..	1
20	PAOZZ	2910-00-050-9838	70040	6436075	UOC:V96, FILTER,FEED PRESSUR FUEL STRAINER..	1
21	PAOZZ	5306-00-080-7294	70040	0F592	UOC:AP4, .BOLT,FUEL FILTER CO 3/8-24UNF-2AX3 -3/16, FUEL STRAINER.....	1
22	PAOZZ	2940-00-745-7730	70040	T552	,FILTER,ELEMENT,FLUI FUEL STRAINER.	1
23	PAOZZ	4330-00-849-2672	30379	6436253	.HEAD,FLUID FILTER.....	1
23	PAOZZ	2910-00-050-9879	70040	6436746	UOC:V96, .COVER,FILTER.....	1
24	PAOZZ	2910-00-922-2424	70040	5575893	UOC:AP4, .SHELL ASSEMBLY,FILT.....	1
25	PAOZZ	4820-00-849-1220	96906	MS35782-5	.COCK,DRAIN.....	1

END OF FIGURE

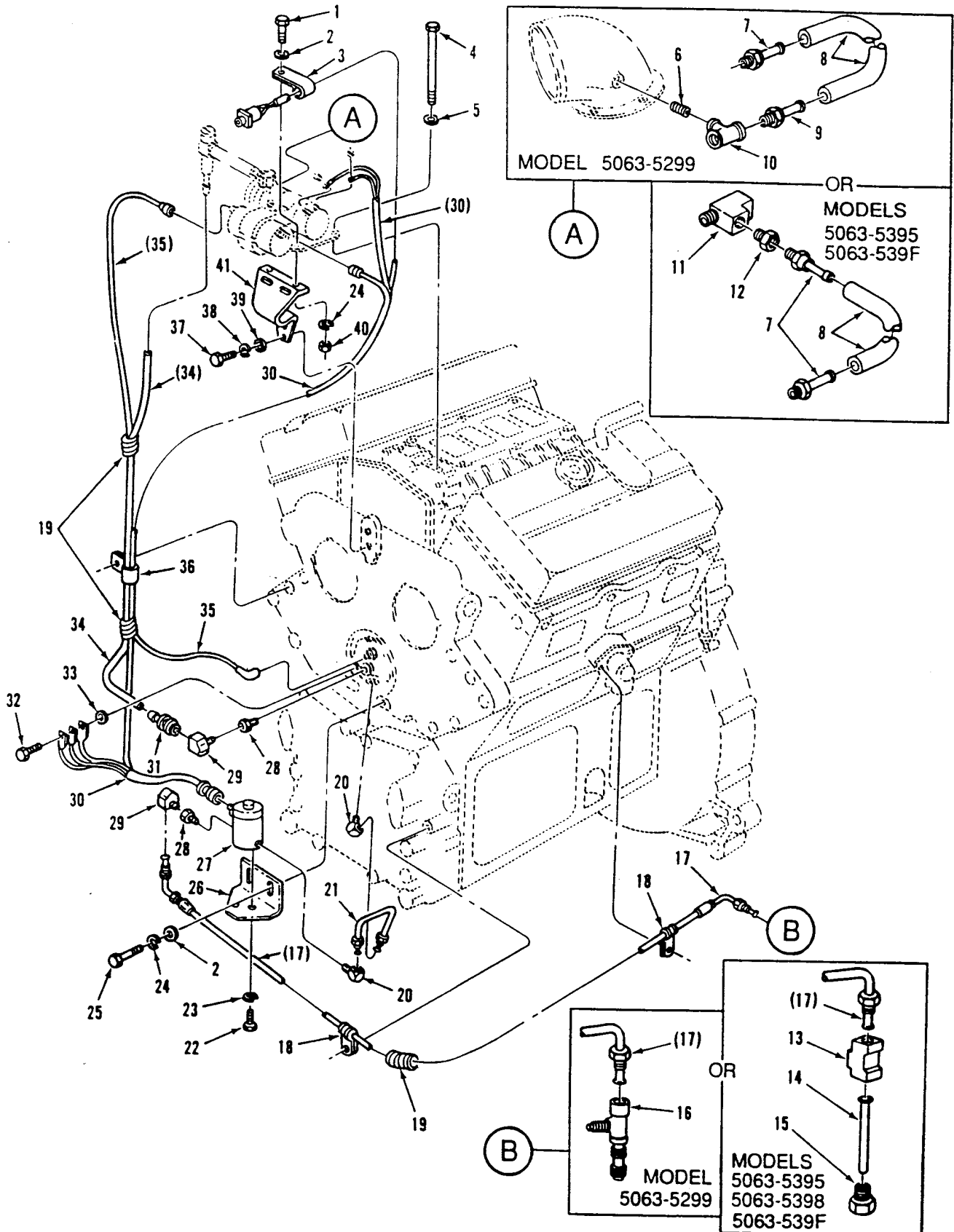

Figure 40. Air Box Heater Related Parts (M548A1)

SECTION II

TM 9-2350-247-24P

(1) ITEM NO	(2) SMR	(3) NSN	(4) CAGE	(5) PART NUMBER	(6) DESCRIPTION AND USABLE ON CODE (UOC)	(7) QTY
GROUP 0311 ENGINE STARTING AIDS FIG. 40 AIR BOX HEATER RELATED PARTS (M548A1)						
1	PAOZZ	5305-00-068-0511	80204	B1821BH038C125N	SCREW,CAP,HEXAGON H 3/8-16UNC-2AX1-1/4 GR8.....	2
2	PAOZZ	5310-00-080-6004	96906	MS27183-14	UOC:V96, WASHER,FLAT.....	4
3	PAOZZ	5340-01-016-0432	72582	5145429	UOC:V96, CLIP.....	1
4	PAOZZ	5305-00-930-3253	72582	5136323	UOC:V96, SCREW,CAP,HEXAGON H 7/16-14UNC-2AX7 GR5.....	2
5	PAOZZ	5310-00-780-8116	72582	5131913	UOC:V96, WASHER,FLAT.....	2
6	PAOZZ	4730-00-196-2055	96906	MS51953-25B	UOC:V96, SEALANT LEAVE FIRST TWO AND LAST TWO THREADS UNCOATED, AIR INLET HSG.	1
7	PAOZZ	4730-00-849-2737	72582	5114049	UOC:V96, FITTING,CYLINDER HE.....	1
8	MOOZZ		00624	2656-6	UOC:V96, HOSE,NONMETALLIC 20.00 IN LG MAKE FROM HOSE, P/N 2565-6, AIR PUMP AIR INLET.....	2
9	PAOZZ	2815-00-841-9125	72582	5113214	UOC:V96, FITTING,CYLINDER,HE AIR INLET.....	1
10	PAOZZ	4730-00-249-2029	29510	105417	UOC:V96, TEE,PIPE.....	1
16	PAOZZ	2990-01-039-6515	72582	5147858	UOC:V96, FITTING.....	1
17	PAOZZ	4720-01-039-6516	72582	5147883	UOC:V96, HOSE ASSEMBLY,NONME FUEL INLET TO SOLENOID VALVE.....	1
18	PAOZZ	5340-00-158-0417	72582	5109020	UOC:V96, CLAMP,LOOP.....	2
19	PAOZZ	4720-01-127-6546	72582	5142470	UOC:V96, TUBING,NONMETALLIC.....	3
20	PAOZZ	4730-01-187-6671	72582	8925032	UOC:V96, ELBOW,PIPE TO TUBE SOLENOID VALVE & AIR BOX HEATER ASSY.....	2
21	PAOZZ	4710-01-016-0433	72582	5145565	UOC:V96, TUBE ASSEMBLY SOLENOID VALVE TO AIRBOX HEATER ASSEMBLY.....	1
22	PAOZZ	5305-00-989-7435	96906	MS35207-264	UOC:V96, SCREW,MACHINE 10-32UNF-2AX5/8, SOLENOID VALVE.....	2
23	PAOZZ	5310-00-045-3296	96906	MS35338-43	UOC:V96, WASHER,LOCK SOLENOID VALVE.....	2
24	PAOZZ	5310-00-637-9541	96906	MS35338-46	UOC:V96, WASHER,LOCK.....	4
25	PAOZZ	5305-00-543-2866	80204	B1821BH038C250N	UOC:V96, SCREW,CAP,HEXAGON H 3/8-16UNC-2AX2-1/2 GR8.....	2
26	PAOZZ	5340-00-234-6028	72582	5132519	UOC:V96, BRACKET,ANGLE SOLENOID VALVE.....	1
27	PAOZZ	4810-00-974-7605	81978	X2628J	UOC:V96, VALVE,SOLENOID.....	1
28	PAOZZ	4730-00-415-3172	79470	9995252-2	UOC:V96, COUPLING,PIPE SOLENOID VALVE & AIRBOX HEATER ASSY.....	2
29	PAOZZ	4730-01-157-6224	72582	8924161	UOC:V96, ELBOW,HOSE AIR PUMP AIR INLET PORT, 45 DEGREE ELBOW.....	1
30	PAOZZ	6150-01-016-0434	72582	5145566	UOC:V96, HARNES.....	1

SECTION II

TM 9-2350-247-24P

(1) ITEM NO	(2) SMR	(3) NSN	(4) CAGE	(5) PART NUMBER	(6) DESCRIPTION AND USABLE ON CODE (UOC)	(7) QTY
31	PAOZZ	4730-00-446-2584	72582	5189294	ADAPTER, STRAIGHT, TU AIR INLET HOSE AT AIRBOX HEATER ASSY..... UOC:V96,	1
32	PAOZZ	5306-00-226-4828	80204	B1821BH031C113N	BOLT, MACHINE 5/16-18UNC-2AX1-1/8GR8 UOC:V96,	1
33	PAOZZ	5310-00-737-5429	02978	520275	WASHER, FLAT..... UOC:V96,	1
34	MOOZZ		01276	1525-4	HOSE, NONMETTALIC 28.00 IN LG, MAKE FROM HOSE, P/N 1525-4, CHECK VALVE TO AIRBOX HEATER ASSY..... UOC:V96,	1
35	PAOZZ	2920-01-016-0428	72582	5142056	WIRE IGNITION UNIT TO HEATER..... UOC:V96,	1
36	PAOZZ	5340-00-720-6213	24617	140582	CLAMP, LOOP..... UOC:V96,	1
37	PAOZZ	5305-00-071-1787	80204	B1821BH044C113N	SCREW, CAP, HEXAGON H 7/16-14UNC-2AX1 -1/8 GR8-..... UOC:V96,	2
38	PAOZZ	5310-00-209-0965	96906	MS35338-47	WASHER, LOCK..... UOC:V96,	2
39	PAOZZ	5310-00-809-4085	96906	MS27183-16	WASHER, FLAT..... UOC:V96,	2
40	PAOZZ	5310-00-732-0558	96906	MS51967-8	NUT, PLAIN, HEXAGON..... UOC:V96,	2
41	PAOZZ	5340-01-127-7904	72582	5136207	STRAP, RETAINING..... UOC:V96,	1

END OF FIGURE

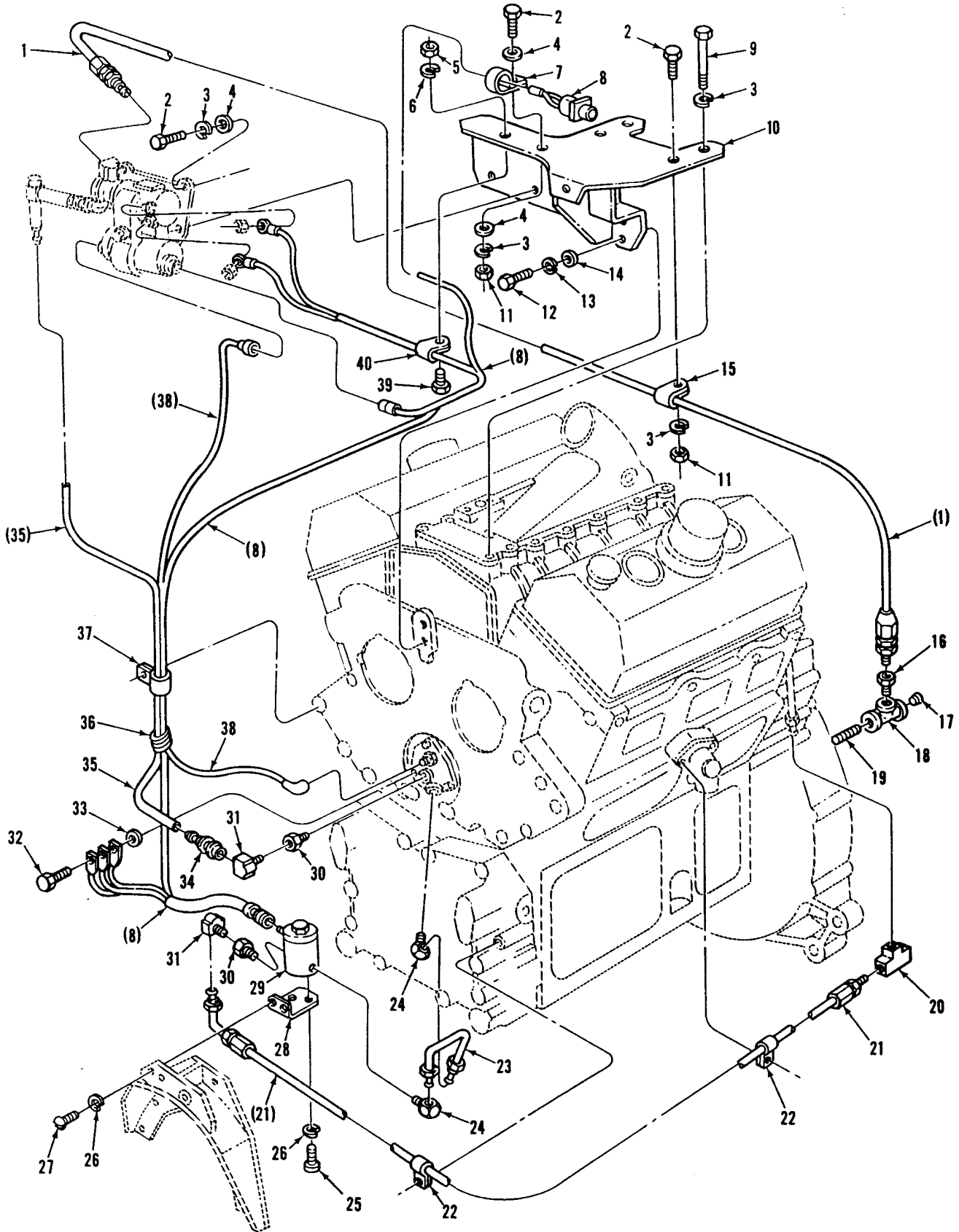

Figure 41. Air Box Heater Related Parts (M548A3)

SECTION II

TM 9-2350-247-24P

(1) ITEM NO	(2) SMR	(3) NSN	(4) CAGE	(5) PART NUMBER	(6) DESCRIPTION AND USABLE ON CODE (UOC)	(7) QTY
GROUP 0311 ENGINE STARTING AIDS CONTINUED FIG. 41 AIR BOX HEATER RELATED PARTS (M548A3)						
1	PAOZZ	4720-00-230-3489	72582	5133829	HOSE ASSEMBLY, NONME AIR INLET TO AIR PUMP..... UOC:AP4,	1
2	PAOZZ	5305-00-543-4372	80204	B1821BH038C075N	SCREW, CAP, HEXAGON H 3/8-16UNC-2AX3/ 2 GR8..... UOC:AP4,	6
3	PAOZZ	5310-00-637-9541	96906	MS35338-46	WASHER, LOCK..... UOC:AP4,	8
4	PAOZZ	5310-00-080-6004	96906	MS27183-14	WASHER, FLAT..... UOC:AP4,	6
5	PAOZZ	5310-00-761-6882	96906	MS51967-2	NUT, PLAIN, HEXAGON..... UOC:AP4,	1
6	PAOZZ	5310-00-582-5965	96906	MS35338-44	WASHER, LOCK..... UOC:AP4,	1
7	PAOZZ	5340-01-016-0432	72582	5145429	CLIP..... UOC:AP4,	1
8	PAOZZ	6150-01-016-0434	72582	5145566	HARNESSES..... UOC:AP4,	1
9	PAOZZ	5305-00-725-2317	80204	B1821BBH038C150N	SCREW, CAP, HEXAGON H 3/8-16UNC-2AX1- 1/2 GR8..... UOC:AP4,	2
10	PAOZZ	5340-01-239-0623	72582	8926597	BRACKET, ANGLE..... UOC:AP4,	1
11	PAOZZ	5310-00-732-0558	72582	123221	NUT, PLAIN, HEXAGON..... UOC:AP4,	2
12	PAOZZ	5305-00-071-1787	80204	B1821BH044C113N	SCREW, CAP, HEXAGON H 7/16-14UNC-2AX1 -1/8 GR8..... UOC:AP4,	2
13	PAOZZ	5310-00-209-0965	96906	MS35338-47	WASHER, LOCK..... UOC:AP4,	2
14	PAOZZ	5310-00-809-4085	96906	MS27183-16	WASHER, FLAT..... UOC:AP4,	2
15	PAOZZ	5340-00-161-5246	72582	2488022	CLAMP, LOOP AIR INLET HOSE STEEL VINYL INSULATION..... UOC:AP4,	1
16	PAOZZ	4730-00-150-2043	72582	9432266	CONNECTOR..... UOC:AP4,	1
17	PAOZZ	4730-00-371-5337	72582	8924380	PLUG, PIPE..... UOC:AP4,	1
18	PAOZZ	4730-00-249-2029	72423	1021-040	TEE, PIPE AIR INLET..... UOC:AP4,	1
19	PAOZZ	4730-00-802-5653	81343	SAEJ9926F1G1	NIPPLE, PIPE..... UOC:AP4,	1
20	PAOZZ	4730-00-542-4402	72582	173182	TEE, TUBE FUEL SPILL LINE AT LBK REAR HEAD..... UOC:AP4,	1
21	PAOZZ	4720-01-077-6453	72582	5140399	HOSE ASSEMBLY, NONME FUEL INLET HOSE TO SOLENOID..... UOC:AP4,	1
22	PAOZZ	5340-00-158-0417	72582	5109020	CLAMP, LOOP..... UOC:AP4,	2
23	PAOZZ	4710-01-229-3422	19207	12313571	TUBE ASSEMBLY, METAL SOLENOID TO HEATER..... UOC:AP4,	1
24	PAOZZ	4730-01-187-6671	72582	8925032	ELBOW, PIPE TO TUBE SOLENOID OUTLET AND HEATER INLET..... UOC:AP4,	2
25	PAOZZ	5305-00-989-7435	96906	MS35207-264	SCREW, MACHINE 10-32UNF-2AX5/8, FUEL SOLENOID..... UOC:AP4,	2

SECTION II

TM 9-2350-247-24P

(1) ITEM NO	(2) SMR	(3) NSN	(4) CAGE	(5) PART NUMBER	(6) DESCRIPTION AND USABLE ON CODE (UOC)	(7) QTY
26	PAOZZ	5310-00-045-3296	96906	MS35338-43	WASHER, LOCK FUEL SOLENOID BRACKET.. UOC:AP4,	4
27	PAOZZ	5305-00-989-7434	96906	MS35207-263	SCREW, MACHINE 10-32UNF-2AX1/1, SOLENOID BRKT..... UOC:AP4,	2
28	PBOZZ	5340-01-231-0345	19207	12313437	BRACKET, MOUNTING FUEL SOLENOID..... UOC:AP4,	1
29	PAOZZ	4810-00-974-7605	81978	X2628J	VALVE, SOLENOID..... UOC:AP4,	1
30	PAOZZ	4730-00-415-3172	79470	9995252-2	COUPLING, PIPE SOLENOID INLET AND WATER AIR INLET..... UOC:AP4,	2
31	PAOZZ	4730-00-640-1051	79470	W400X5	ELBOW, PIPE TO TUBE SOLENOID INLET AND HEATER AIR INLET..... UOC:AP4,	2
32	PAOZZ	5306-00-226-4828	80204	B1821BH031C113N	BOLT, MACHINE 5/16-18UNC-2AX1-1/8GR8 UOC:AP4,	1
33	PAOZZ	5310-00-737-5429	02978	520275	WASHER, FLAT..... UOC:AP4,	1
34	PAOZZ	4730-00-446-2584	72582	5189294	ADAPTERMSTRAUGHT, TU AIR HOSE AT HEATER INLET..... UOC:AP4,	1
35	MOOZZ		01276	1525-4	HOSE, NONMETTALIC 28.00 IN LG, MAKE FROM HOSE, P/N 1525-4, AIR HOSE, CHECK VALVE TO HEATER..... UOC:AP4,	1
36	PAOZZ	4720-01-127-6546	72582	5142470	TUBING, NONMETALLIC..... UOC:AP4,	1
37	PAOZZ	5340-00-720-6213	24617	140582	CLAMP, LOOP..... UOC:AP4,	1
38	PAOZZ	2920-01-016-0428	72582	5142056	WIRE IGNITION UNIT TO HEATER..... UOC:AP4,	1
39	PAOZZ	5305-00-068-0508	80204	B1821BH025C075N	SCREW, CAP, HEXAGON H 1/4-20UNC-2AX5/ 8 GR8..... UOC:AP4,	1
40	XBOZZ		72582	5134759	CLIP, RETAINING..... UOC:AP4,	1

END OF FIGURE

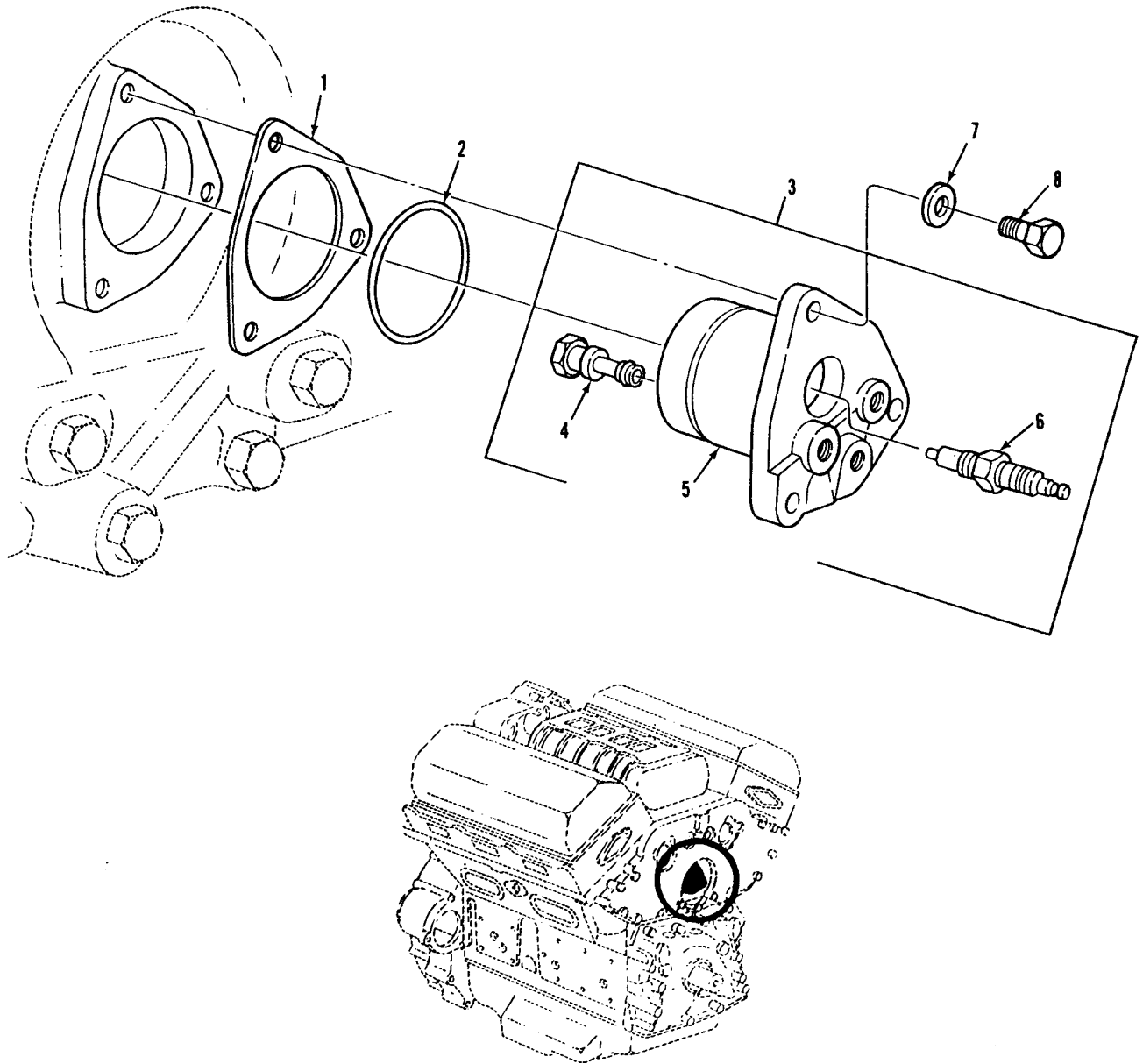

Figure 42. Air Box Heater Assembly

SECTION II

TM 9-2350-247-24P

(1) ITEM NO	(2) SMR	(3) NSN	(4) CAGE	(5) PART NUMBER	(6) DESCRIPTION AND USABLE ON CODE (UOC)	(7) QTY
GROUP 0311 ENGINE STARTING AIDS CONTINUED FIG. 42 AIR BOX HEATER ASSEMBLY						
1	PAOZZ	5330-00-689-8265	72582	5109496	GASKET.....	1
2	PAOZZ	5330-00-403-0024	72582	5109517	PACKING, PREFORMED.....	1
3	PAOZZ	2910-00-169-2829	72582	5144367	HEATER ASSEMBLY.....	1
4	PAOZZ	2910-00-423-0941	72582	5232650	.NOZZLE, FUEL INJECTI.....	1
5	PAOZZ	2815-00-462-3715	72582	5144325	.BODY, AIR HEATER.....	1
6	PAOZZ	4520-00-164-1323	72582	5611416	.IGNITER, SPARK, FUEL.....	1
7	PAOZZ	5310-00-737-5429	02978	520275	WASHER, FLAT.....	2
8	PAOZZ	5306-00-226-4826	80204	B1821BH031C088N	BOLT, MACHINE 5/16-18UNC-2AX7-8 GR8.	2

END OF FIGURE

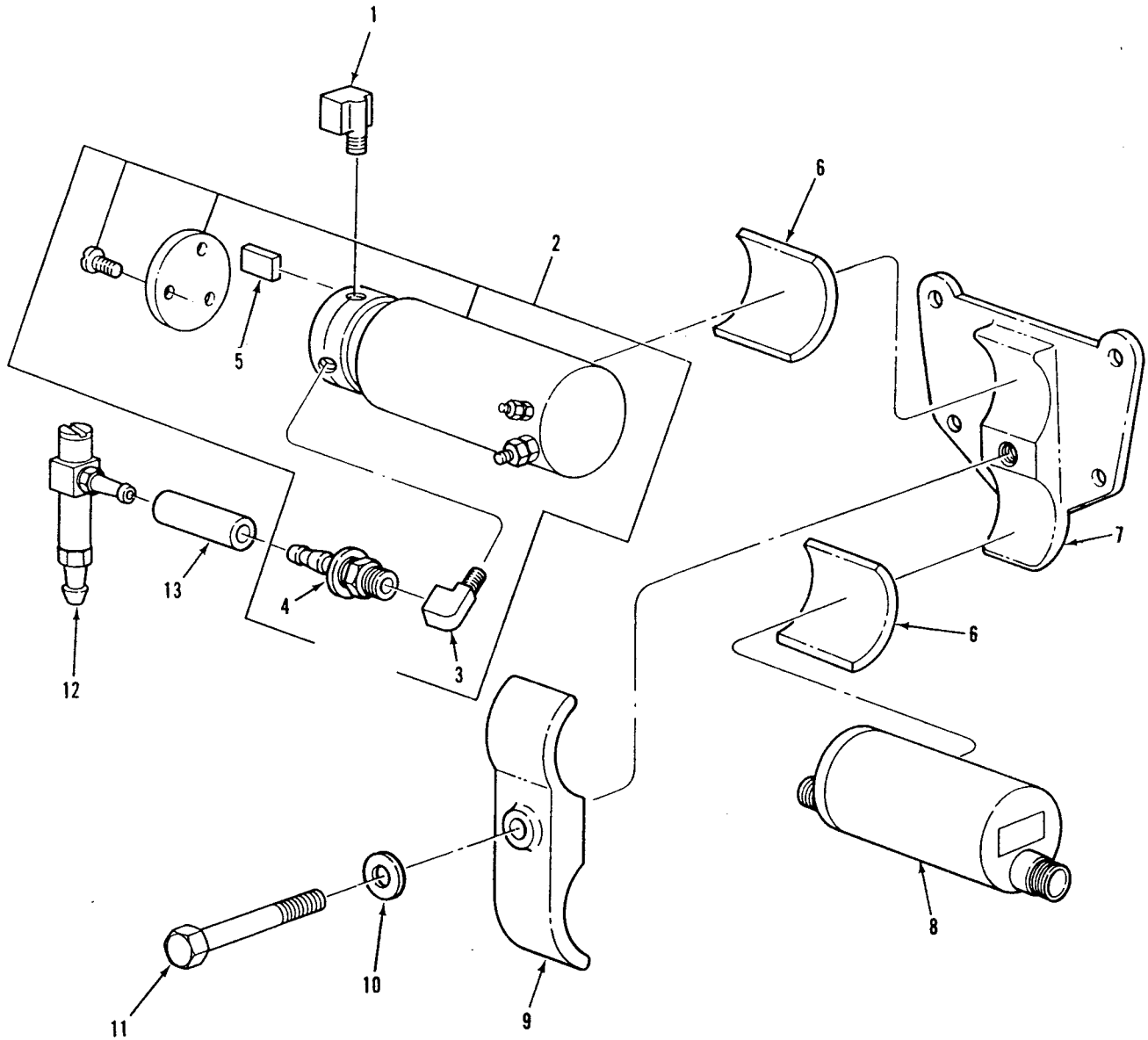

Figure 43. Air Pump, Ignition Coil, and Related Parts

SECTION II

TM 9-2350-247-24P

(1) ITEM NO	(2) SMR	(3) NSN	(4) CAGE	(5) PART NUMBER	(6) DESCRIPTION AND USABLE ON CODE (UOC)	(7) QTY
GROUP 0311 ENGINE STARTING AIDS CONTINUED FIG. 43 AIR PUMP,IGNITION COIL AND RELATED PARTS						
1	PAOZZ	4730-01-157-6224	72582	8924161	ELBOW,HOSE.....	1
1	PAOZZ	4730-01-204-4417	72582	8925030	UOC:V96, ELBOW,PIPE AIR PUMP INLET PORT, 90 DEGREE.....	1
2	PAOZZ	2910-00-103-4550	72582	5142748	UOC:AP4, PUMP,FUEL ELECTRICA.....	1
3	PAOZZ	4730-00-640-1051	79470	W400X5	.ELBOW,PIPE TO TUBE AIR PUMP OUTLET	1
4	PAOZZ	4730-00-446-2584	72582	5189294	.ADAPTER,STRAIGHT,TU AIR PUMP OUTLET HOSE.....	1
5	PAOZZ	2540-01-105-3037	72582	8921167	.VANE SET AIR PUMP.....	1
6	PAOZZ	2590-01-016-0429	72582	5145223	PAD,CUSHIONING.....	2
7	PAOZZ	2590-01-016-0430	72582	5145427	BRACKET,VEHICULAR C.....	1
8	PAOZZ	2920-00-770-1641	50148	305001	IGNITION UNIT,MANIF.....	1
9	PAOZZ	5340-01-016-0431	72582	5145428	BRACKET,CLAMP.....	1
10	PAOZZ	5310-00-809-4061	96906	MS27183-15	WASHER,FLAT.....	1
11	PAOZZ	5306-01-015-5413	72582	5148932	BOLT 7/16-14UNC-2AX3-3/4 GR8.....	1
12	PAOZZ	4820-00-152-6195	72582	5145461	VALVE,CHECK AIR HOSE.....	1
13	MOOZZ		56161	10504962	HOSE,NONMETALLIC 2.00 IN LG, MAKE FROM HOSE, P/N 1525-4, AIR PUMP CHECK VALVE.....	1

END OF FIGURE

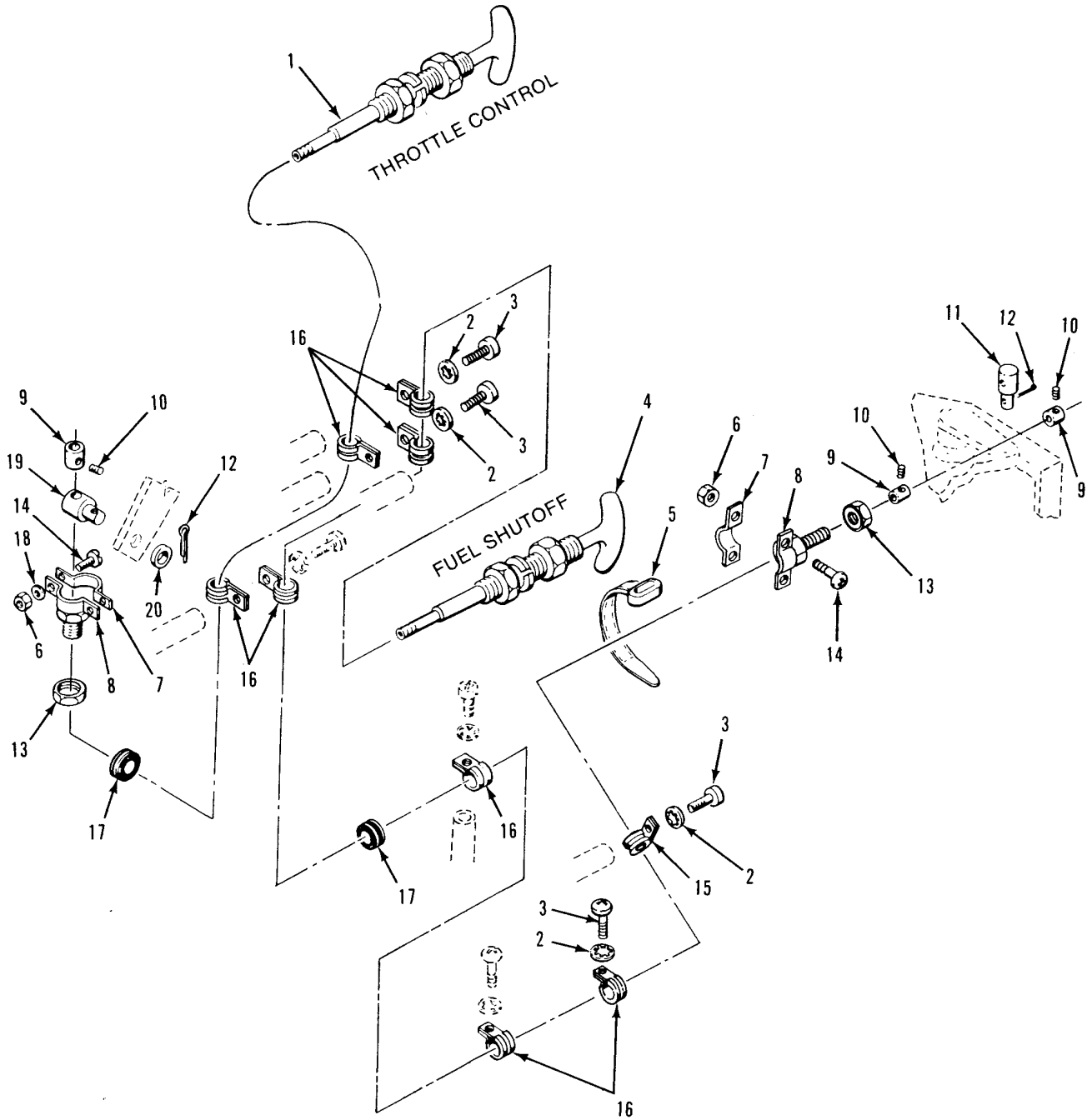

Figure 44. Throttle and Fuel Controls (M548A1)

SECTION II

TM 9-2350-247-24P

(1) ITEM NO	(2) SMR	(3) NSN	(4) CAGE	(5) PART NUMBER	(6) DESCRIPTION AND USABLE ON CODE (UOC)	(7) QTY
					GROUP 0312 ACCELERATOR, THROTTLE, OR CHOKE CONTROLS FIG. 44 THROTTLE AND FUEL CONTROLS (M548A1)	
1	PAOZZ	2590-00-700-8026	19207	11589520-1	CONTROL ASSEMBLY,PU THROTTLE..... UOC:V96,	1
2	PAOZZ	5310-00-576-5752	96906	MS35333-39	WASHER, LOCK.....	4
3	PAOZZ	5305-00-984-6211	96906	MS35206-264	UOC:V96, SCREW, MACHINE.....	4
4	XAOZZ		19207	12381850	UOC:V96, CONTROL ASSEMBLY,PU FUEL SHUTOFF...	1
5	PAOZZ	5975-01-013-2742	96906	MS3367-1-9	UOC:V96, STRAP, TIEDOWN, ELECT.....	1
6	PAOZZ	5310-00-902-6676	96906	MS21083N3	UOC:V96, NUT, SELF-LOCKING, HE.....	4
7	PAOZZ	5340-00-143-0398	19207	11589019	UOC:V96, STRAP, RETAINING.....	2
8	PAOZZ	5935-00-345-7667	19207	11597879	ADAPTER, CABLE CLAMP.....	2
9	PAOZZ	3040-00-884-7726	19207	10866049	UOC:V96, COLLAR, SHAFT.....	3
10	PAOZZ	5305-00-719-5342	96906	MS51963-34	UOC:V96, SETSCREW.....	3
11	PAOZZ	5315-00-718-4761	19207	10932820	UOC:V96, PIN, STRAIGHT, HEADED.....	1
12	PAOZZ	5315-00-839-5820	96906	MS24665-134	UOC:V96, PIN, COTTER.....	2
13	PAOZZ	5310-00-943-9897	96906	MS21083N9	UOC:V96, NUT, SELF-LOCKING, HE.....	2
14	PAOZZ	5305-00-993-1848	96906	MS35207-265	UOC:V96, SCREW, MACHINE.....	4
15	PAOZZ	5340-00-286-9428	96906	MS21919WG10	UOC:V96, CLAMP, LOOP.....	1
16	PAOZZ	5340-00-664-9052	96906	MS21919WG5	UOC:V96, CLAMP, LOOP.....	8
17	PAOZZ	5325-00-249-6341	96906	MS35489-67	UOC:V96, GROMMET, NONMETALLIC.....	2
18	PAOZZ	5310-00-149-9126	96906	MS20002-10	UOC:V96, WASHER, FLAT.....	2
19	PAOZZ	5315-00-086-6627	19207	10861665	UOC:V96, PIN, SHOULDER, HEADLE.....	1
20	PAOZZ	5310-00-809-4058	96906	MS27183-10	UOC:V96, WASHER, FLAT.....	1

END OF FIGURE

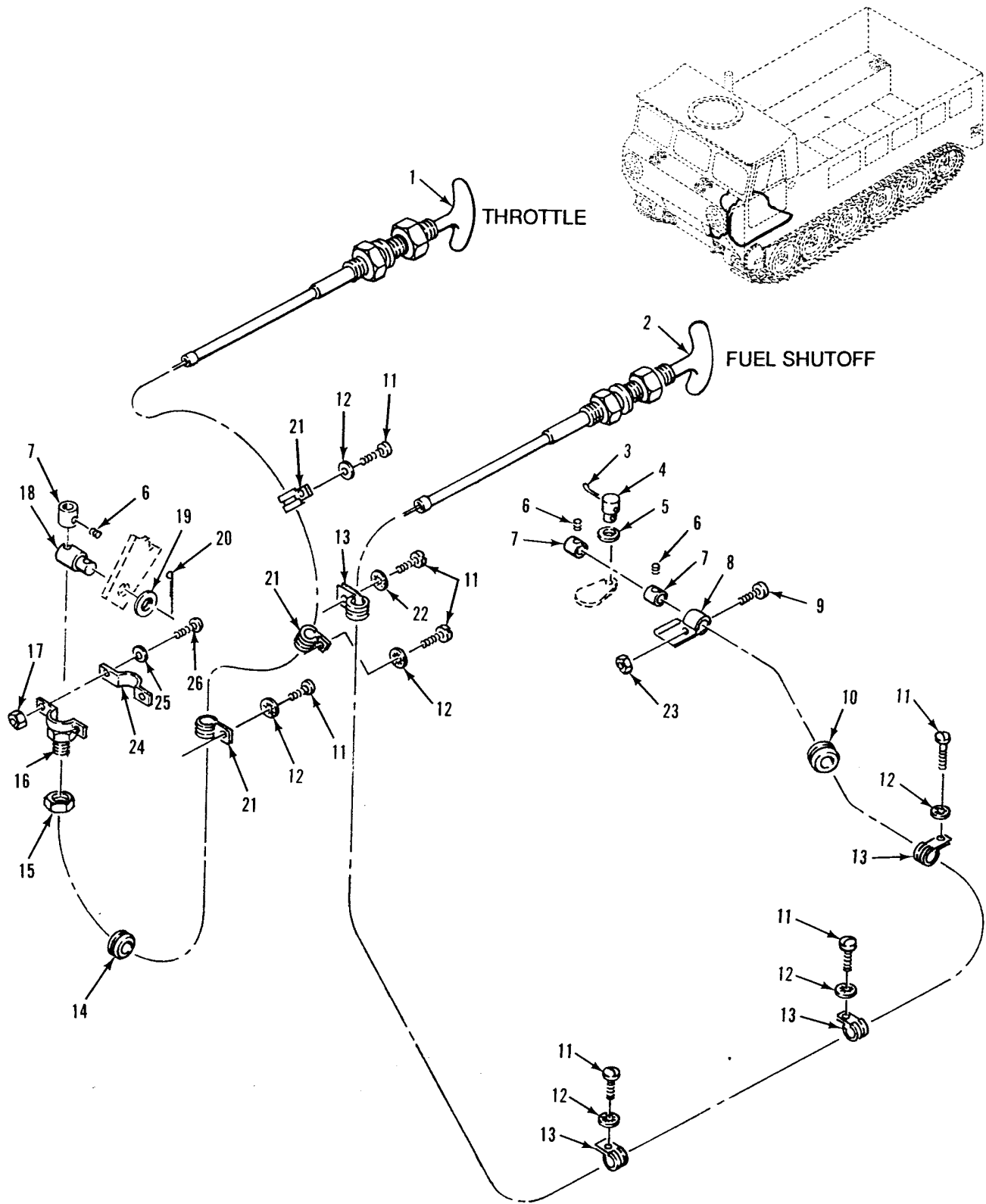

Figure 45. Throttle and Fuel Cutoff Controls (M548A3)

SECTION II

TM 9-2350-247-24P

(1) ITEM NO	(2) SMR	(3) NSN	(4) CAGE	(5) PART NUMBER	(6) DESCRIPTION AND USABLE ON CODE (UOC)	(7) QTY
GROUP 0312 ACCELERATOR, THROTTLE, OR CHOKE CONTROLS CONTINUED FIG. 45 THROTTLE AND FUEL CUTOFF CONTROLS (M548A3)						
1	PAOZZ	2590-00-700-8026	19207	11589520-1	CONTROL ASSEMBLY,PU THROTTLE CONTROL.....	1
2	PAOZZ	2990-01-223-3736	19207	11589520-6	UOC:AP4, CONTROL ASSEMBLY,PU FUEL SHUT-OFF CONTROL.....	1
3	PAOZZ	5315-00-839-2325	96152	A82-1	UOC:AP4, PIN,COTTER.....	1
4	PAOZZ	5315-00-718-4761	19207	10932820	UOC:AP4, PIN,STRAIGHT,HEADED.....	1
5	PAOZZ	5310-00-081-4219	96906	MS27183-12	UOC:AP4, WASHER,FLAT.....	1
6	PAOZZ	5305-00-719-5342	96906	MS51963-34	UOC:AP4, SETSCREW.....	3
7	PAOZZ	3040-00-884-7726	19207	10866049	UOC:AP4, COLLAR,SHAFT.....	3
8	PAOZZ	5340-00-197-1750	19207	11660779	UOC:AP4, CLAMP,LOOP.....	1
9	PAOZZ	5305-00-989-7434	96906	MS35207-263	UOC:AP4, SCREW,MACHINE.....	1
10	PAOZZ	5325-00-164-2087	96906	MS35489-39	UOC:AP4, GROMMET,NONMETALLIC.....	1
11	PAOZZ	5305-00-984-6211	96906	MS35206-264	UOC:AP4, SCREW,MACHINE.....	7
12	PAOZZ	5310-00-576-5752	96906	MS35333-39	UOC:AP4, WASHER,LOCK.....	6
13	PAOZZ	5340-00-598-0146	96906	MS21919WDG6	UOC:AP4, CLAMP,LOOP.....	4
14	PAOZZ	5325-00-249-6341	96906	MS35489-67	UOC:AP4, GROMMET,NONMETALLIC.....	1
15	PAOZZ	5310-00-943-9897	96906	MS21083N9	UOC:AP4, NUT,SELF-LOCKING,HE.....	1
16	PAOZZ	5935-00-345-7667	19207	11597879	UOC:AP4, ADAPTER,CABLE CLAMP.....	1
17	PAOZZ	5310-00-877-5797	96906	MS21044N3	UOC:AP4, NUT,SELF-LOCKING,HE.....	2
18	PAOZZ	5315-00-086-6627	19207	10861665	UOC:AP4, PIN,SHOULDER,HEADLE.....	1
19	PAOZZ	5310-00-809-4058	96906	MS27183-10	UOC:AP4, WASHER,FLAT.....	1
20	PAOZZ	5315-00-839-5820	96906	MS24665-134	UOC:AP4, PIN,COTTER.....	1
21	PAOZZ	5340-00-200-8560	96906	MS21919WDG5	UOC:AP4, CLAMP,LOOP.....	3
22	PAOZZ	5310-00-045-3296	96906	MS35338-43	UOC:AP4, WASHER,LOCK.....	1
23	PAOZZ	5310-00-902-6676	96906	MS21083N3	UOC:AP4, NUT,SELF-LOCKING,HE.....	1
24	PAOZZ	5340-00-143-0398	19207	11589019	UOC:AP4, STRAP,RETAINING.....	1
25	PAOZZ	5310-00-149-9126	96906	MS20002-10	UOC:AP4, WASHER,FLAT.....	2
26	PAOZZ	5305-00-993-1848	96906	MS35207-265	UOC:AP4, SCREW,MACHINE.....	2

END OF FIGURE

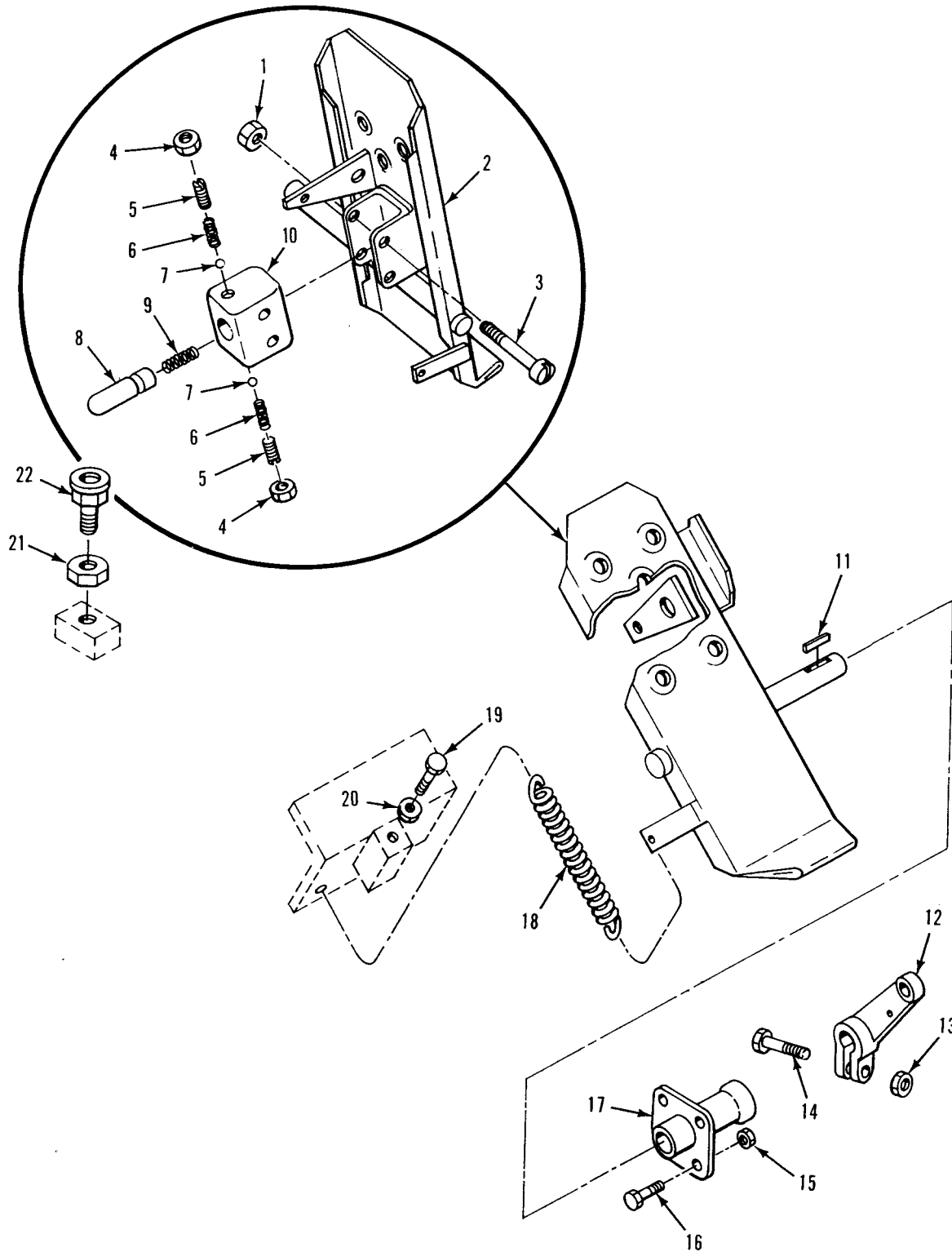

Figure 46. Accelerator Pedal and Linkage (M548A1)

SECTION II

TM 9-2350-247-24P

(1) ITEM NO	(2) SMR	(3) NSN	(4) CAGE	(5) PART NUMBER	(6) DESCRIPTION AND USABLE ON CODE (UOC)	(7) QTY
					GROUP 0312 ACCELERATOR, THROTTLE, OR CHOKE CONTROLS CONTINUED FIG. 46 ACCELERATOR PEDAL AND LINKAGE (M548A1)	
1	PAOZZ	5310-00-902-6676	96906	MS21083N3	NUT, SELF-LOCKING, HE..... UOC:V96,	2
2	PAOZZ	2540-00-133-9592	19207	11613177	PEDAL, CONTROL..... UOC:V96,	1
3	PAOZZ	5305-00-995-3440	96906	MS35207-270	SCREW, MACHINE..... UOC:V96,	2
4	PAOZZ	5310-00-891-1709	96906	MS35691-9	NUT, PLAIN, HEXAGON..... UOC:V96,	2
5	PAOZZ	5305-00-724-5833	96906	MS51963-86	SETSCREW..... UOC:V96,	2
6	PAOZZ	5360-00-080-2286	19207	10915182	SPRING, HELICAL, COMP PART OF KIT P/N 5703781..... UOC:V96,	2
7	PAOZZ	3110-00-724-7884	96906	MS19060-1014	BALL, BEARING PART OF KIT P/N 5703781 UOC:V96,	2
8	PAOZZ	2590-00-999-2117	19207	10907504	PLUNGER, LINKAGE PART OF KIT P/N 5703781..... UOC:V96,	1
9	PAOZZ	5360-00-438-1813	19207	11647134	SPRING, HELICAL, COMP PART OF KIT P/N 5703781..... UOC:V96,	1
10	PAOZZ	2540-00-781-8072	19207	10942754	BLOCK, THROTTLE VALV..... UOC:V96,	1
11	PAOZZ	5315-00-616-5514	96906	MS35756-6	KEY, WOODRUFF..... UOC:V96,	1
12	PAOZZ	2590-00-299-0761	19207	10932844	LEVER, REMOTE CONTRO..... UOC:V96,	1
13	PAOZZ	5310-00-950-0039	96906	MS21044N6	NUT, SELF-LOCKING, HE..... UOC:V96,	1
14	PAOZZ	5305-00-914-6131	96906	MS18153-63	SCREW, CAP, HEXAGON H..... UOC:V96,	1
15	PAOZZ	5310-00-877-5796	96906	MS21044N4	NUT, SELF-LOCKING, HE..... UOC:V96,	4
16	PAOZZ	5305-00-068-0513	96906	MS90727-6	SCREW, CAP, HEXAGON H..... UOC:V96,	4
17	PAOZZ	2590-00-999-2339	19207	10932984	GUIDE ASSEMBLY..... UOC:V96,	1
18	PAOZZ	5360-00-226-2052	19207	10890305	SPRING, HELICAL, EXTE..... UOC:V96,	1
19	PAOZZ	5305-00-054-9278	96906	MS51955-45	SETSCREW..... UOC:V96,	1
20	PAOZZ	5310-00-851-2682	96906	MS35691-17	NUT, PLAIN, HEXAGON..... UOC:V96,	1
21	PAOZZ	5310-00-838-1702	96906	MS35691-57	NUT, PLAIN, HEXAGON..... UOC:V96,	1
22	PAOZZ	5305-00-422-2012	19207	11647593	SCREW, CAP, HEXAGON H..... UOC:V96,	1

END OF FIGURE

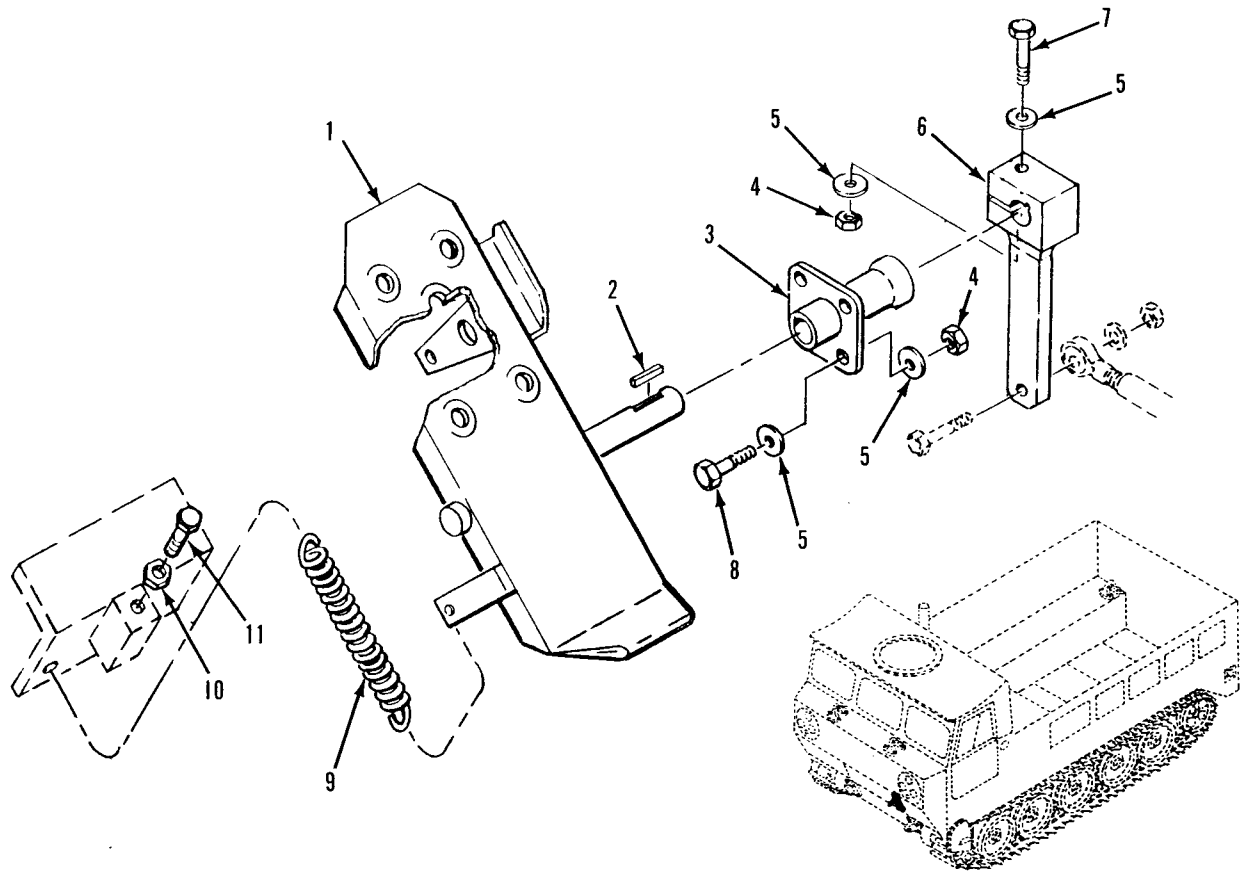

Figure 47. Accelerator Pedal
(M548A3)

SECTION II

TM 9-2350-247-24P

(1) ITEM NO	(2) SMR	(3) NSN	(4) CAGE	(5) PART NUMBER	(6) DESCRIPTION AND USABLE ON CODE (UOC)	(7) QTY
					GROUP 0312 ACCELERATOR, THROTTLE, OR CHOKE CONTROLS CONTINUED FIG. 47 ACCELERATOR PEDAL (M548A3)	
1	PAOZZ	2540-00-133-9592	19207	11613177	PEDAL, CONTROL.....	1
					UOC:AP4,	
2	PAOZZ	5315-00-616-5514	96906	MS35756-6	KEY, WOODRUFF.....	1
					UOC:AP4,	
3	PAOZZ	2590-00-999-2339	19207	10932984	GUIDE ASSEMBLY.....	1
					UOC:AP4,	
4	PAOZZ	5310-00-877-5796	96906	MS21044N4	NUT, SELF-LOCKING, HE.....	5
					UOC:AP4,	
5	PAOZZ	5310-00-809-4058	96906	MS27183-10	WASHER, FLAT.....	10
					UOC:AP4,	
6	PAOZZ	3040-01-223-3737	19207	12313579	CONNECTING LINK, RI.....	1
					UOC:AP4,	
7	PAOZZ		80204	B1821BH025F200N	SCREW, CAP, HEXAGON H.....	1
					UOC:AP4,	
8	PAOZZ		80204	B1821BH025F100N	SCREW, CAP, HEXAGON H.....	4
					UOC:AP4,	
9	PAOZZ	5360-00-226-2052	19207	10890305	SPRING, HELICAL, EXTE.....	1
					UOC:AP4,	
10	PAOZZ	5310-00-851-2682	96906	MS35691-17	NUT, PLAIN, HEXAGON.....	1
					UOC:AP4,	
11	PAOZZ	5305-00-054-9278	96906	MS51955-45	SETSCREW.....	1
					UOC:AP4,	

END OF FIGURE

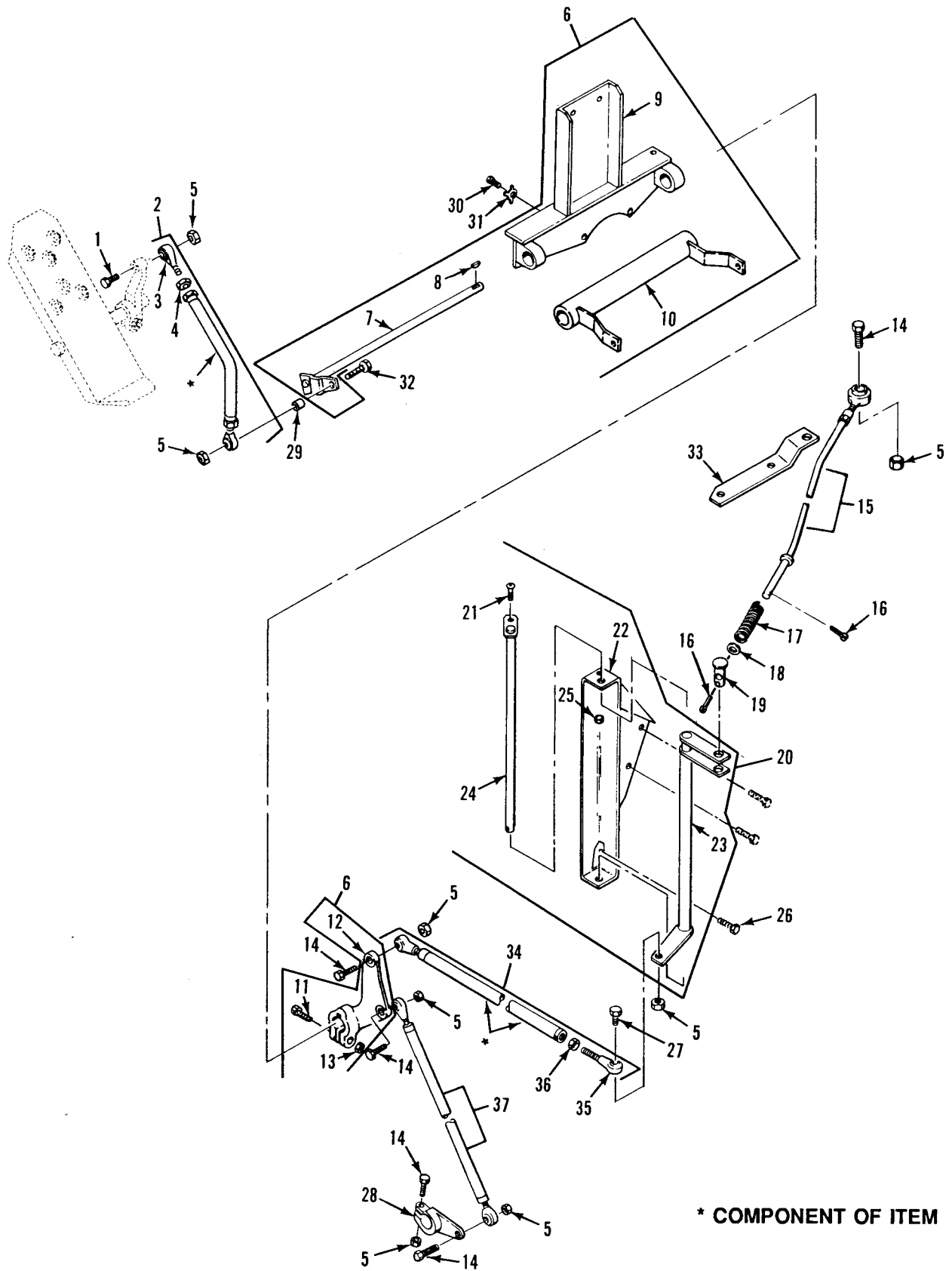

Figure 48. Fuel Control Linkage (M548A1)

SECTION II

TM 9-2350-247-24P

(1) ITEM NO	(2) SMR	(3) NSN	(4) CAGE	(5) PART NUMBER	(6) DESCRIPTION AND USABLE ON CODE (UOC)	(7) QTY
GROUP 0312 ACCELERATOR, THROTTLE, OR CHOKE CONTROLS CONTINUED FIG. 48 FUEL CONTROL LINKAGE (M548A1)						
1	PAOZZ	5306-00-051-4077	96906	MS90727-35	BOLT, MACHINE..... UOC:V96,	1
2	PAOOO	3040-00-105-6133	19207	10949678	CONNECTING LINK, RIG..... UOC:V96,	1
3	PAOZZ	3120-00-679-9273	19207	10861604	. BEARING, PLAIN, ROD E..... UOC:V96,	1
4	PAOZZ	5310-00-853-9335	96906	MS35691-13	. NUT, PLAIN, HEXAGON..... UOC:V96,	1
5	PAOZZ	5310-00-660-3381	96906	MS21083N5	NUT, SELF-LOCKING, HE..... UOC:V96,	8
6	PAOOO	2590-00-105-2729	19207	10949612	CROSS SHAFT, THROTT..... UOC:V96,	1
7	PAOZZ	2510-00-105-2728	19207	10949618	. SHAFT, THROTTLE CONT..... UOC:V96,	1
8	PAOZZ	5315-00-761-1680	96906	MS20066-80	. KEY, MACHINE..... UOC:V96,	1
9	PAOZZ	3040-01-121-2114	19207	12269092	. BRACKET, EYE, ROTATIN..... UOC:V96,	1
10	PAOZZ	3040-01-105-7168	19207	12269091	. LEVER, MANUAL CONTRO..... UOC:V96,	1
11	PAOZZ	5305-00-225-9091	96906	MS90726-36	. SCREW, CAP, HEXAGON H..... UOC:V96,	1
12	PAOZZ	3040-01-059-4297	19207	12253192	. BELL, CARRIAGE POSIT..... UOC:V96,	1
13	PAOZZ	5310-00-660-3381	96906	MS21083N5	NUT, SELF-LOCKING, HE..... UOC:V96,	1
14	PAOZZ	5305-00-225-9091	96906	MS90726-36	SCREW, CAP, HEXAGON H..... UOC:V96,	5
15	PAOZZ	3040-01-146-5289	19207	10949644-1	CONNECTING LINK, RIG..... UOC:V96,	1
16	PAOZZ	5315-00-005-0442	96906	MS24665-285	PIN, COTTER..... UOC:V96,	2
17	PAOZZ	5360-00-587-5247	19207	10932832	SPRING, HELICAL, COMP..... UOC:V96,	1
18	PAOZZ	5310-00-080-6004	96906	MS27183-14	WASHER, FLAT..... UOC:V96,	1
19	PAOZZ	5315-00-058-7076	19207	10932855	PIN, STRAIGHT, HEADED..... UOC:V96,	1
20	PAOZZ	5340-00-999-2335	19207	10932850	BRACKET, MOUNTING..... UOC:V96,	1
21	PAOZZ	5305-00-989-7435	96906	MS35207-264	. SCREW, MACHINE..... UOC:V96,	1
22	PAOZZ	2590-00-105-2739	19207	10932851	. BRACKET, MOUNTING,..... UOC:V96,	1
23	PAOZZ	3040-01-105-7167	19207	12269178	. BELL CRANK..... UOC:V96,	1
24	PAOZZ	2590-00-782-1190	19207	10932969	. PIVOT ROD, TRANSFER..... UOC:V96,	1
25	PAOZZ	5310-00-877-5797	96906	MS21044N3	. NUT, SELF-LOCKING, HE..... UOC:V96,	1
26	PAOZZ	5305-00-990-8632	96906	MS90728-73	SCREW, CAP, HEXAGON H..... UOC:V96,	1
27	PAOZZ	5306-00-225-9089	96906	MS90726-34	BOLT, MACHINE..... UOC:V96,	1
28	PFOZZ	3040-00-570-3960	19207	10932840	LEVER, REMOTE CONTRO..... UOC:V96,	1
29	PAOZZ	5365-00-679-7921	19207	9098397	SPACER, SLEEVE..... UOC:V96,	1
30	PAOZZ	5305-00-915-8087	96906	MS18154-113	SCREW, CAP, HEXAGON H..... UOC:V96,	2
31	PAOZZ	5310-00-724-5688	19207	10917769	WASHER, KEY..... UOC:V96,	2

SECTION II

TM 9-2350-247-24P

(1) ITEM NO	(2) SMR	(3) NSN	(4) CAGE	(5) PART NUMBER	(6) DESCRIPTION AND USABLE ON CODE (UOC)	(7) QTY
32	PAOZZ	5305-00-225-9092	96906	MS90726-37	SCREW,CAP,HEXAGON H..... UOC:V96,	1
33	PAOZF	5340-00-168-2815	19207	11589342	BRACKET,DOUBLE ANGL..... UOC:V96,	1
34	PAOOO	3040-00-999-2336	19207	10932811-4	CONNECTING LINK,RIG..... UOC:V96,	1
35	PAOZZ	3120-00-679-9273	19207	10861604	.BEARING,PLAIN,ROD E..... UOC:V96,	1
36	PAOZZ	5310-00-853-9335	96906	MS35691-13	NUT,PLAIN,HEXAGON..... UOC:V96,	1
37	PAOZZ	3040-00-999-2319	19207	10942862	CONNECTING LINK,RIG..... UOC:V96,	1

END OF FIGURE

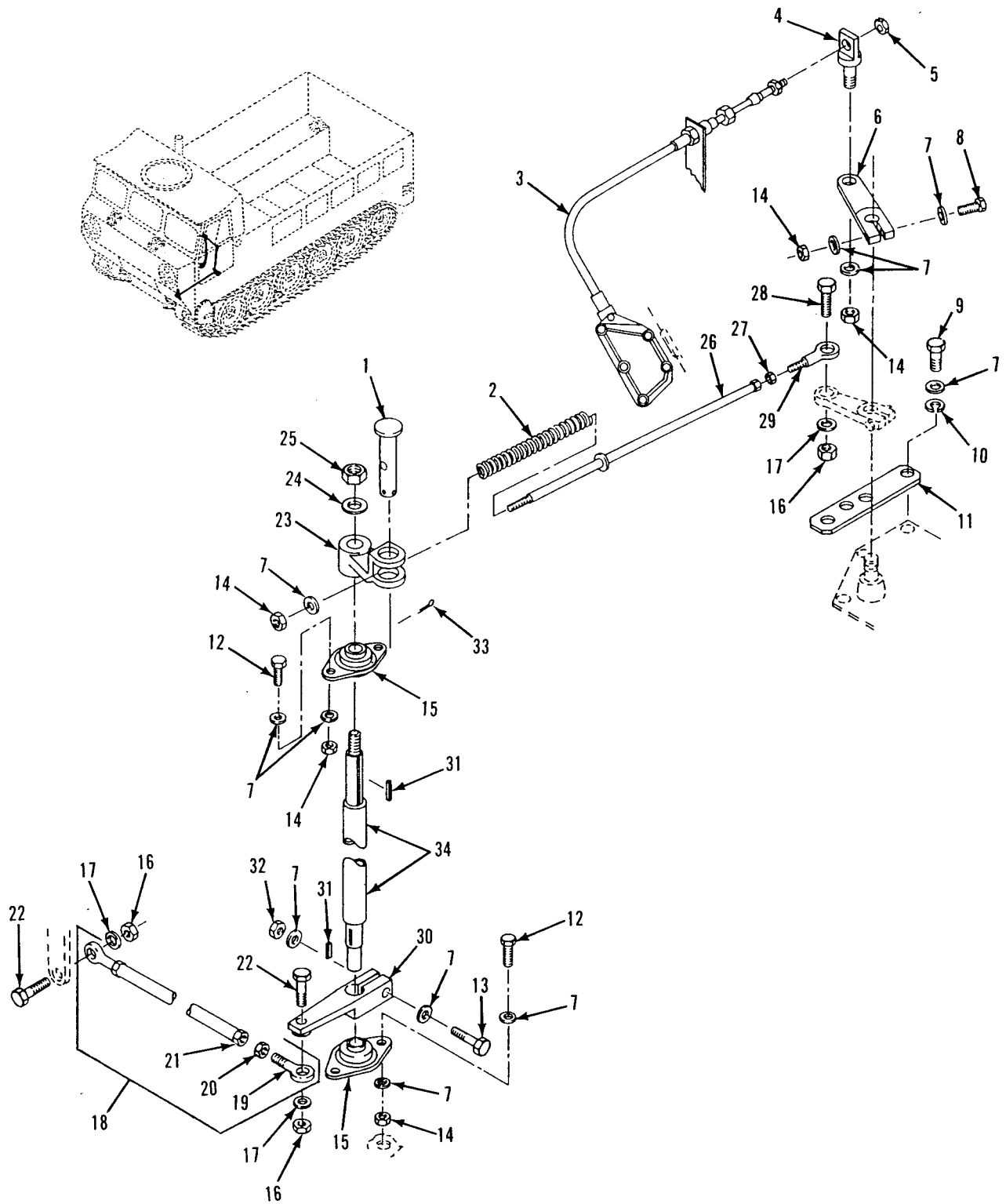

Figure 49. Fuel Control Linkage (M548A3)

SECTION II

TM 9-2350-247-24P

(1) ITEM NO	(2) SMR	(3) NSN	(4) CAGE	(5) PART NUMBER	(6) DESCRIPTION AND USABLE ON CODE (UOC)	(7) QTY
GROUP 0312 ACCELERATOR, THROTTLE, OR CHOKE CONTORLS CONTINUED FIG. 49 FUEL CONTROL LINKAGE (M548A3)						
1	PAOZZ	5315-00-058-7076	19207	10932855	PIN, STRAIGHT, HEADED..... UOC:AP4,	1
2	PAOZZ	5360-00-587-5247	19207	10932832	SPRING, HELICAL, COMP..... UOC:AP4,	1
3	PAOZZ	2590-01-210-0210	41625	D306529	MODULATOR, THROTTLE..... UOC:AP4,	1
4	PAOZZ	5306-01-231-5150	19207	12313558	BOLT, SHOULDER..... UOC:AP4,	1
5	PAOZZ	5310-00-043-0520	96906	MS35650-3252	NUT, PLAIN, HEXAGON..... UOC:AP4,	1
6	PAOZZ	3040-01-227-2161	19207	12313563	CONNECTING LINK, RI..... UOC:AP4,	1
7	PAOZZ	5310-00-809-4058	96906	MS27183-10	WASHER, FLAT..... UOC:AP4,	16
8	PAOZZ		80204	B1821BH025F138N	SCREW, CAP, HEXAGON H..... UOC:AP4,	1
9	PAOZZ	5305-00-225-3843	80204	B1821BH025C100N	SCREW, CAP, HEXAGON H..... UOC:AP4,	2
10	PAOZZ	5310-00-582-5965	96906	MS35338-44	WASHER, LOCK..... UOC:AP4,	2
11	PAOZZ	5220-01-240-2227	19207	12313557	GAGE, PROFILE..... UOC:AP4,	1
12	PAOZZ		80204	B1821BH025F100N	SCREW, CAP, HEXAGON H..... UOC:AP4,	4
13	PAOZZ		80204	B1821BH025F200N	SCREW, CAP, HEXAGON H..... UOC:AP4,	1
14	PAOZZ	5310-00-903-8282	96906	MS21083N4	NUT, SELF-LOCKING, HE..... UOC:AP4,	7
15	PAOZZ	3120-01-210-8828	19207	12313659	BEARING, SLEEVE..... UOC:AP4,	2
16	PAOZZ	5310-00-088-0553	96906	MS21044N5	NUT, SELF-LOCKING, HE..... UOC:AP4,	3
17	PAOZZ	5310-00-081-4219	96906	MS27183-12	WASHER, FLAT..... UOC:AP4,	3
18	PAOOO	3040-01-229-4037	19207	12313587	CONTROL ROD..... UOC:AP4,	1
19	PAOZZ	3120-00-679-9273	19207	10861604	. BEARING, PLAIN, ROD E..... UOC:AP4,	1
20	PAOZZ	5310-00-853-9335	96906	MS35691-13	. NUT, PLAIN, HEXAGON..... UOC:AP4,	1
21	PAOZZ	5310-00-420-9751	19207	10863447	. NUT, SLEEVE..... UOC:AP4,	1
22	PAOZZ		80204	B1821BH031F138N	SCREW, CAP, HEXAGON H..... UOC:AP4,	2
23	PAOZZ	3040-01-313-8073	19207	12313637	CONNECTING LINK, RI..... UOC:AP4,	1
24	PAOZZ	5310-00-809-5998	96906	MS27183-18	WASHER, FLAT..... UOC:AP4,	1
25	PAOZZ	5310-00-087-4652	96906	MS51922-33	NUT, SELF-LOCKING, HE..... UOC:AP4,	1
26	PAOZZ	3040-01-224-5565	19207	12313586	CONNECTING LINK, RIG..... UOC:AP4,	1
27	PAOZZ	5310-00-853-9335	96906	MS35691-13	NUT, PLAIN, HEXAGON..... UOC:AP4,	1
28	PAOZZ		80204	B1821BH031F125N	SCREW, CAP, HEXAGON H..... UOC:AP4,	1
29	PAOZZ	3120-00-999-0697	19207	7966974	BEARING, PLAIN, ROD E..... UOC:AP4,	1
30	PAOZZ	3040-01-224-8500	19207	12313576	CONNECTING LINK, RI..... UOC:AP4,	1

SECTION II

TM 9-2350-247-24P

(1) ITEM NO	(2) SMR	(3) NSN	(4) CAGE	(5) PART NUMBER	(6) DESCRIPTION AND USABLE ON CODE (UOC)	(7) QTY
31	PAOZZ	5315-00-989-2342	96906	MS20066-183	KEY, MACHINE..... UOC:AP4,	2
32	PAOZZ	5310-00-877-5796	96906	MS21044N4	NUT, SELF-LOCKING, HE..... UOC:AP4,	1
33	PAOZZ	5315-01-206-7135	92871	G121224	PIN, COTTER..... UOC:AP4,	1
34	PAOZZ	3040-01-223-5142	19207	12313573	SHAFT, SHOULDERED..... UOC:AP4,	1

END OF FIGURE

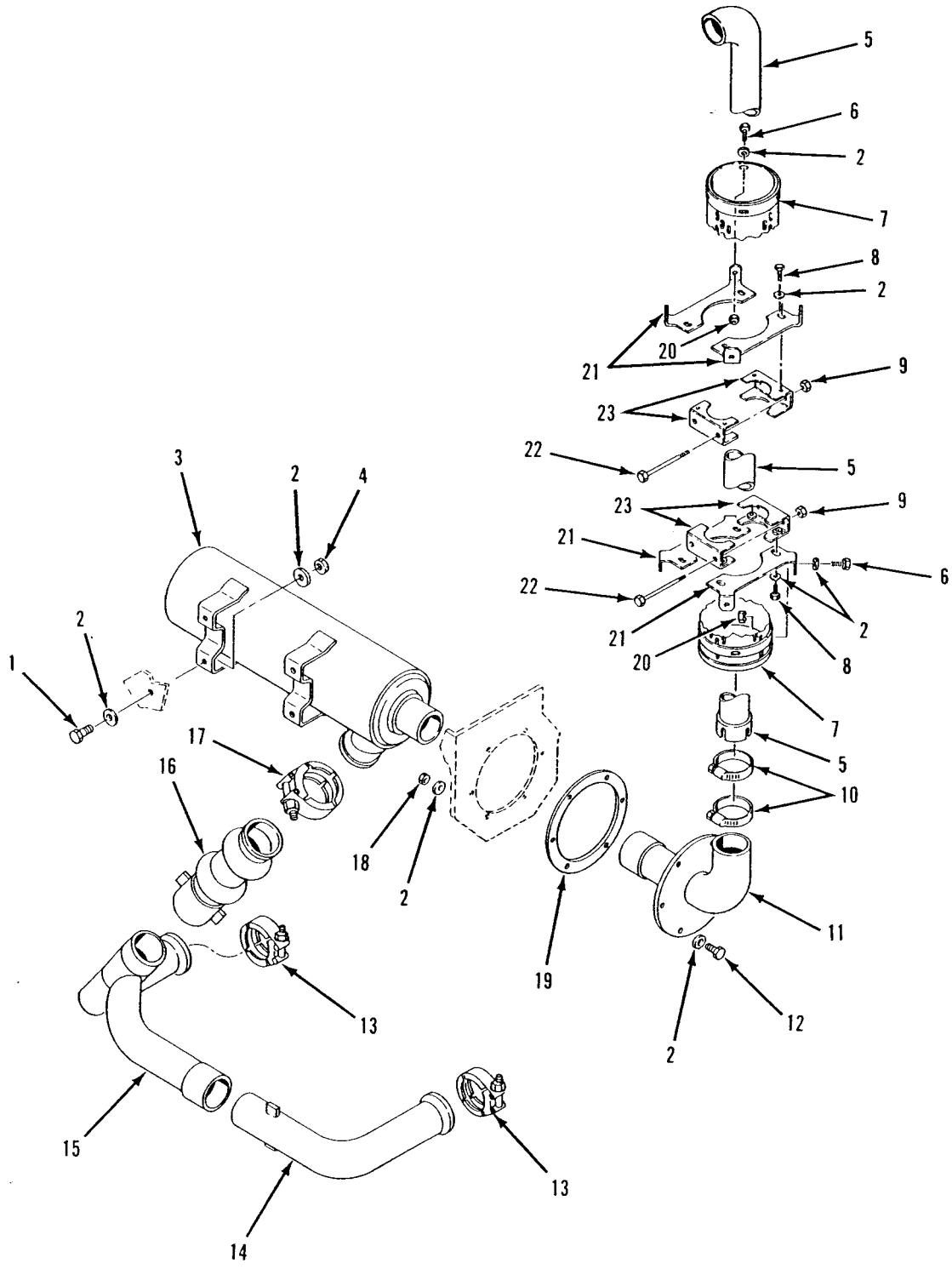

Figure 50. Muffler and Exhaust Pipes
(M548A1)

SECTION II

TM 9-2350-247-24P

(1) ITEM NO	(2) SMR	(3) NSN	(4) CAGE	(5) PART NUMBER	(6) DESCRIPTION AND USABLE ON CODE (UOC)	(7) QTY
GROUP 04 EXHAUST SYSTEM GROUP 0401 MUFFLER AND PIPES FIG. 50 MUFFLER AND EXHAUST PIPES (M548A1)						
1	PAOZZ	5305-00-269-3244	96906	MS90727-68	SCREW,CAP,HEXAGON H..... UOC:V96,	4
2	PAOZZ	5310-00-080-6004	96906	MS27183-14	WASHER,FLAT..... UOC:V96,	36
3	PAOZZ	2990-01-102-0205	19207	12269399	MUFFLER,EXHAUST..... UOC:V96,	1
4	PAOZZ	5310-00-982-4908	96906	MS21045-6	NUT,SELF-LOCKING,HE..... UOC:V96,	4
5	PAOZZ	2990-00-134-4661	19207	11664458	PIPE,EXHAUST..... UOC:V96,	1
6	PAOZZ	5305-00-068-0510	96906	MS90728-60	SCREW,CAP,HEXAGON H..... UOC:V96,	8
7	PAOZZ	2990-01-198-4508	19207	12313287	GUARD,MUFFLER-EXHAU..... UOC:V96,	1
8	PAOZZ	5305-00-543-4372	96906	MS90728-58	SCREW,CAP,HEXAGON H..... UOC:V96,	8
9	PAOZZ	5310-00-087-4652	96906	MS51922-33	NUT,SELF-LOCKING,HE..... UOC:V96,	4
10	PAOZZ	4730-00-908-6293	96906	MS35842-15	CLAMP,HOSE..... UOC:V96,	2
11	PAOZZ	2990-01-102-0259	19207	12269397	PIPE,EXHAUST..... UOC:V96,	1
12	PAOZZ	5305-00-269-2803	96906	MS90726-60	SCREW,CAP,HEXAGON H..... UOC:V96,	6
13	PAOZZ	5340-00-693-2433	19207	10875095	COUPLING,CLAMP,GROO..... UOC:V96,	2
14	PAOZZ	2990-00-909-3746	19207	10949913	PIPE,EXHAUST..... UOC:V96,	1
15	PAOZZ	2990-01-102-0261	19207	12269264	PIPE,EXHAUST..... UOC:V96,	1
16	PAOZZ	2990-01-102-0260	19207	12269398	PIPE,EXHAUST..... UOC:V96,	1
17	PAOZZ	5340-00-773-9379	94581	U5307S4-485SH	COUPLING,CLAMP,GROO..... UOC:V96,	1
18	PAOZZ	5310-00-982-4971	96906	MS21046C6	NUT,SELF-LOCKING,HE..... UOC:V96,	6
19	PAOZZ	5330-01-102-0192	19207	12269209	GASKET..... UOC:V96,	1
20	PAOZZ	5310-00-087-4652	96906	MS51922-17	NUT,SELF-LOCKING,HE..... UOC:V96,	8
21	PAOZZ	5340-01-198-4507	19207	12313284	BRACKET,MOUNTING..... UOC:V96,	4
22	PAOZZ	5305-00-071-2084	96906	MS90728-128	SCREW,CAP,HEXAGON H..... UOC:V96,	4
23	PAOZZ	5340-01-199-9691	19207	12313281	BRACKET,DOUBLE ANGL..... UOC:V96,	4

END OF FIGURE

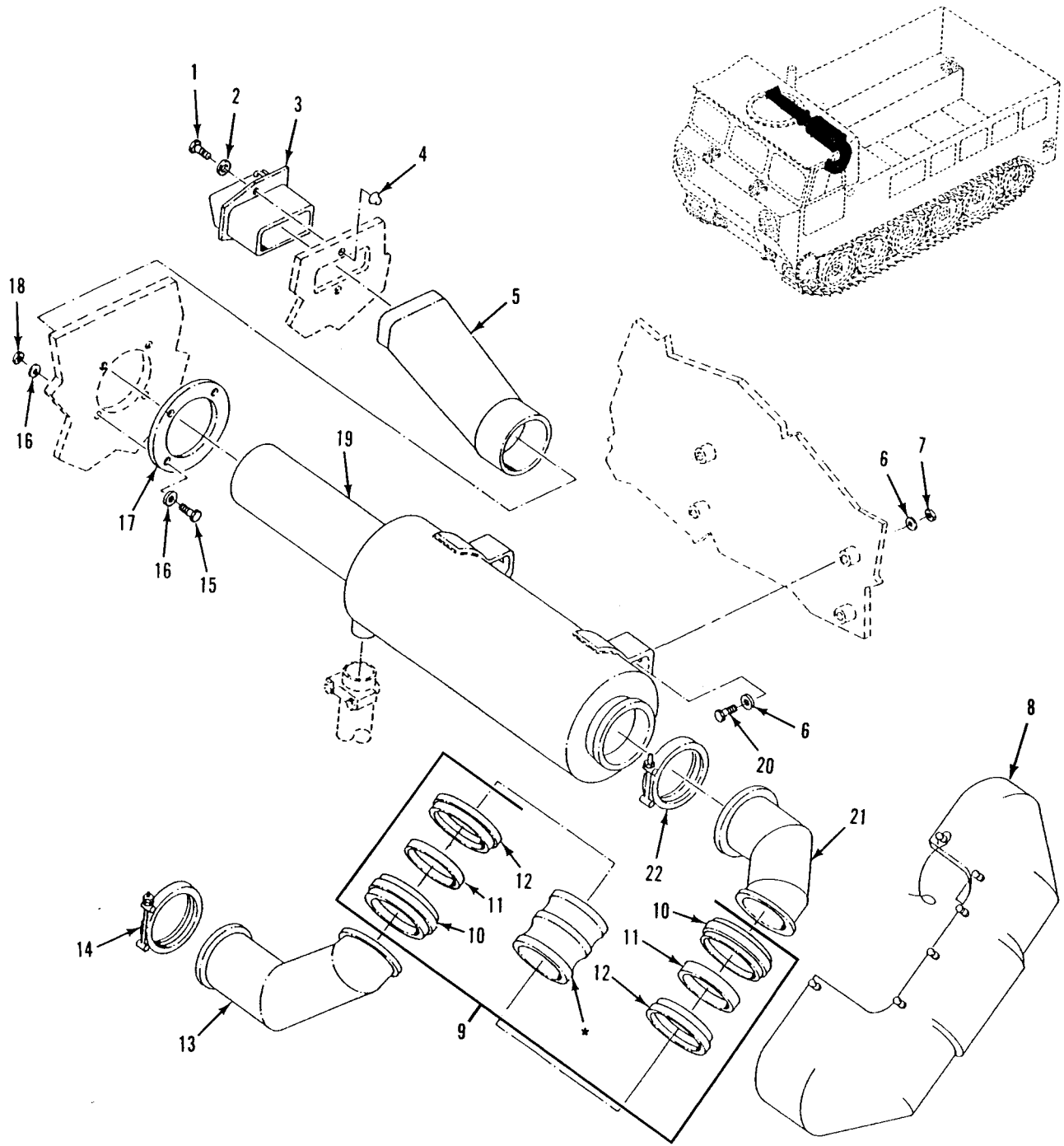

* COMPONENT OF ITEM

Figure 51. Exhaust System Installation
(M548A3)

SECTION II

TM 9-2350-247-24P

(1) ITEM NO	(2) SMR	(3) NSN	(4) CAGE	(5) PART NUMBER	(6) DESCRIPTION AND USABLE ON CODE (UOC)	(7) QTY
GROUP 0401 MUFFLER AND PIPES CONTINUED FIG. 51 EXHAUST SYSTEM INSTALLATION (M548A3)						
1	PAOZZ		80204	B1821BH025F100N	SCREW,CAP,HEXAGON H..... UOC:AP4,	2
2	PAOZZ	5310-00-809-4058	96906	MS27183-10	WASHER,FLAT..... UOC:AP4,	2
3	PAOZZ	2990-00-089-9895	19207	11612690	CONNECTOR,EXHAUST P..... UOC:AP4,	1
4	PAHZZ	5320-00-085-3211	73197	BN360-428-2	RIVET,BLIND..... UOC:AP4,	2
5	PAOZZ	2990-01-222-9688	80212	12313464	CONNECTOR,EXHAUST P..... UOC:AP4,	1
6	PAOZZ	5310-00-080-6004	96906	MS27183-14	WASHER,FLAT..... UOC:AP4,	8
7	PAOZZ	5310-00-982-4908	96906	MS21045-6	NUT,SELF-LOCKING,HE..... UOC:AP4,	4
8	PAOZZ	2590-01-202-0959	19207	12313868	INSULATION,COVER..... UOC:AP4,	1
9	PAOOO	2520-01-452-6376	55996	11669395-6	UNIVERSAL JOINT,VEH..... UOC:AP4,	1
10	PAOZZ	5340-01-134-3802	55996	78-500MS	.CLAMP,LOOP..... UOC:AP4,	2
11	PAOZZ	5365-01-134-3789	55996	79-500MS	.RING,RETAINING..... UOC:AP4,	2
12	PAOZZ	5330-01-452-7627	55996	77G-500	.GASKET..... UOC:AP4,	2
13	PAOZZ	4520-01-224-6323	19207	12313421	ELBOW,AIR CONDITION..... UOC:AP4,	1
14	PAOZZ	5340-01-210-4901	00624	4404-525M	COUPLING,CLAMP,GROO..... UOC:AP4,	1
15	PAOZZ		80204	B1821BH038F113N	SCREW,CAP,HEXAGON H..... UOC:AP4,	4
16	PAOZZ	5310-00-724-3210	19207	10875413	WASHER,FLAT..... UOC:AP4,	8
17	PAOZZ	2990-01-222-9689	80212	12313540	FLANGE,EXHAUST PIPE..... UOC:AP4,	1
18	PAOZZ	5310-00-982-4971	96906	MS21046C6	NUT,SELF-LOCKING,HE..... UOC:AP4,	4
19	PAOZZ	2990-01-196-4858	18265	WEM09-0543	MUFFLER,EXHAUST..... UOC:AP4,	1
20	PAOZZ		96906	B1821BH038F125N	SCREW,CAP,HEXAGON H..... UOC:AP4,	4
21	PAOZZ	4520-01-224-6322	19207	12313418	ELBOW,AIR CONDITION..... UOC:AP4,	1
22	PAOZZ	5340-01-106-6574	19207	12296720	COUPLING,CLAMP,GROO..... UOC:AP4,	1

END OF FIGURE

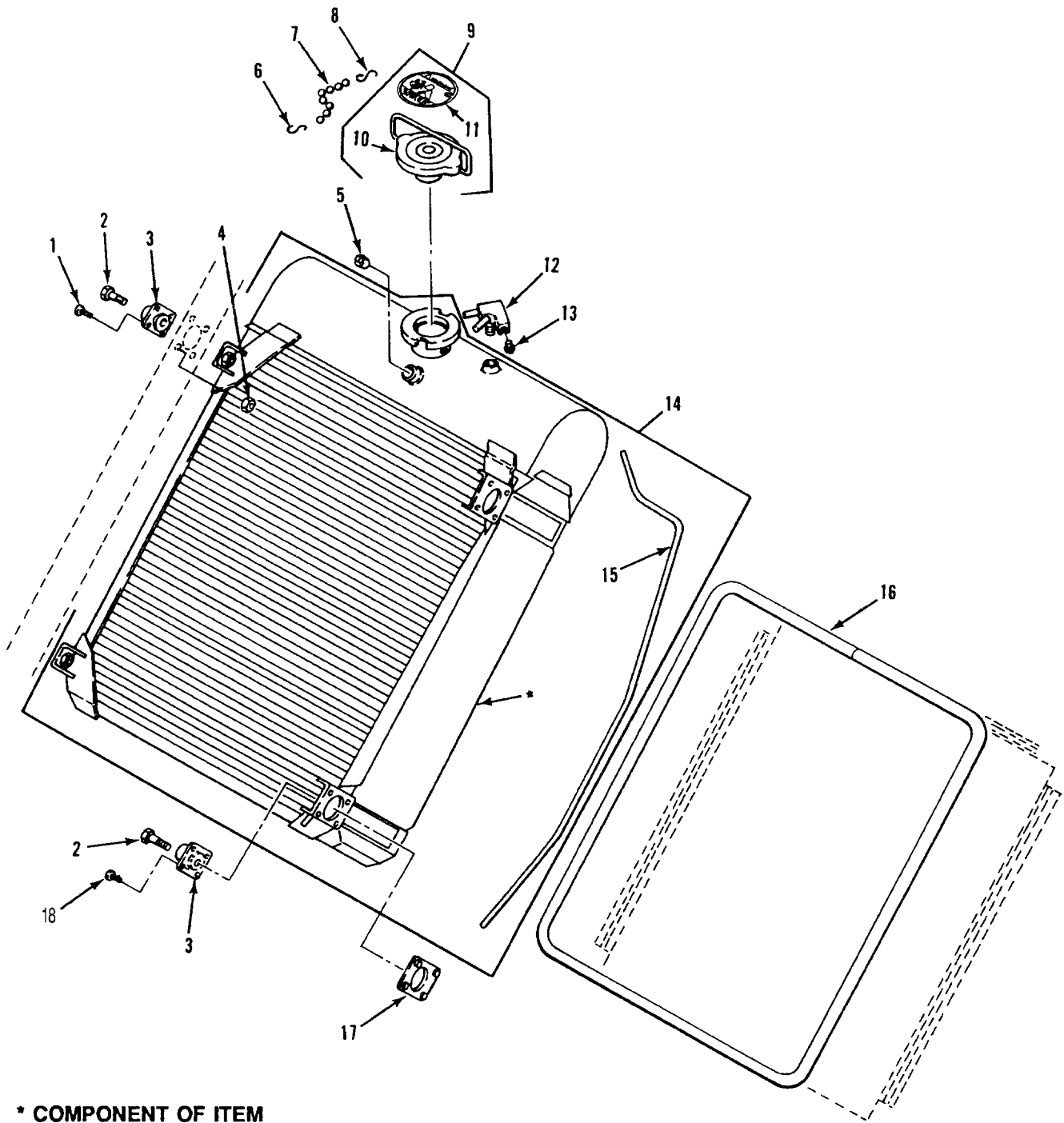

* COMPONENT OF ITEM

Figure 52. Radiator and Mounting
(M548A1)

SECTION II

TM 9-2350-247-24P

(1) ITEM NO	(2) SMR	(3) NSN	(4) CAGE	(5) PART NUMBER	(6) DESCRIPTION AND USABLE ON CODE (UOC)	(7) QTY
GROUP 05 COOLING SYSTEM GROUP 0501 RADIATOR, EVAPORATIVE COOLER OR HEAT EXCHANGER FIG. 52 RADIATOR AND MOUNTING (M548A1)						
1	PAOZZ	5305-00-984-6210	96906	MS35206-263	SCREW,MACHINE..... UOC:V96,	8
2	PAOZZ	5305-00-821-3869	96906	MS90728-65	SCREW,CAP,HEXAGON H..... UOC:V96,	4
3	PAOZZ	5340-00-945-8414	19207	8692778	MOUNT,RESILIENT..... UOC:V96,	4
4	PAOZZ	5310-00-877-5797	96906	MS21044N3	NUT,SELF-LOCKING,HE..... UOC:V96,	8
5	PAOZZ	4730-00-555-0592	96906	MS20913-3S	PLUG,PIPE..... UOC:V96,	1
6	PAOZZ	4030-00-946-8497	96906	MS87006-23	HOOK,CHAIN,S..... UOC:V96,	1
7	MOOZZ		19207	10932700P19	CHAIN,WELDED MAKE FROM CHAIN, P/N 10932700P..... UOC:V96,	1
8	PAOZZ	4030-00-270-5436	96906	MS87006-3	HOOK,CHAIN,S..... UOC:V96,	1
9	PAOZZ	2930-01-259-4432	19207	12354874	CAP,FILLER OPENING..... UOC:V96,	1
10	PAOZZ	2930-00-933-6424	19207	11589341	.CAP,FILLER OPENING..... UOC:V96,	1
11	PAOZZ		19207	12354960	.MARKER..... UOC:V96,	1
12	PAOZZ	4730-00-864-2949	19207	11589362	MANIFOLD,AIR BLEED..... UOC:V96,	1
13	PAOZZ	4730-00-221-2137	96906	MS20913-2S	PLUG,PIPE..... UOC:V96,	1
14	PAOFH	2930-01-102-0245	67049	E292000	RADIATOR,ENGINE COO..... UOC:V96,	1
15	MOOZZ		19207	12269450-1	.TUBE,NONMETALLIC MAKE FROM TUBE, P/N 11678394..... UOC:V96,	1
16	PAOZZ	5330-00-919-7264	19207	11588725	SEAL,NONMETALLIC SP..... UOC:V96,	1
17	PAOZZ	5340-00-574-7601	19207	11678264	PLATE ASSEMBLY..... UOC:V96,	2
18	PAOZZ	5305-00-989-7434	96906	MS35207-263	SCREW,MACHINE..... UOC:V96,	8

END OF FIGURE

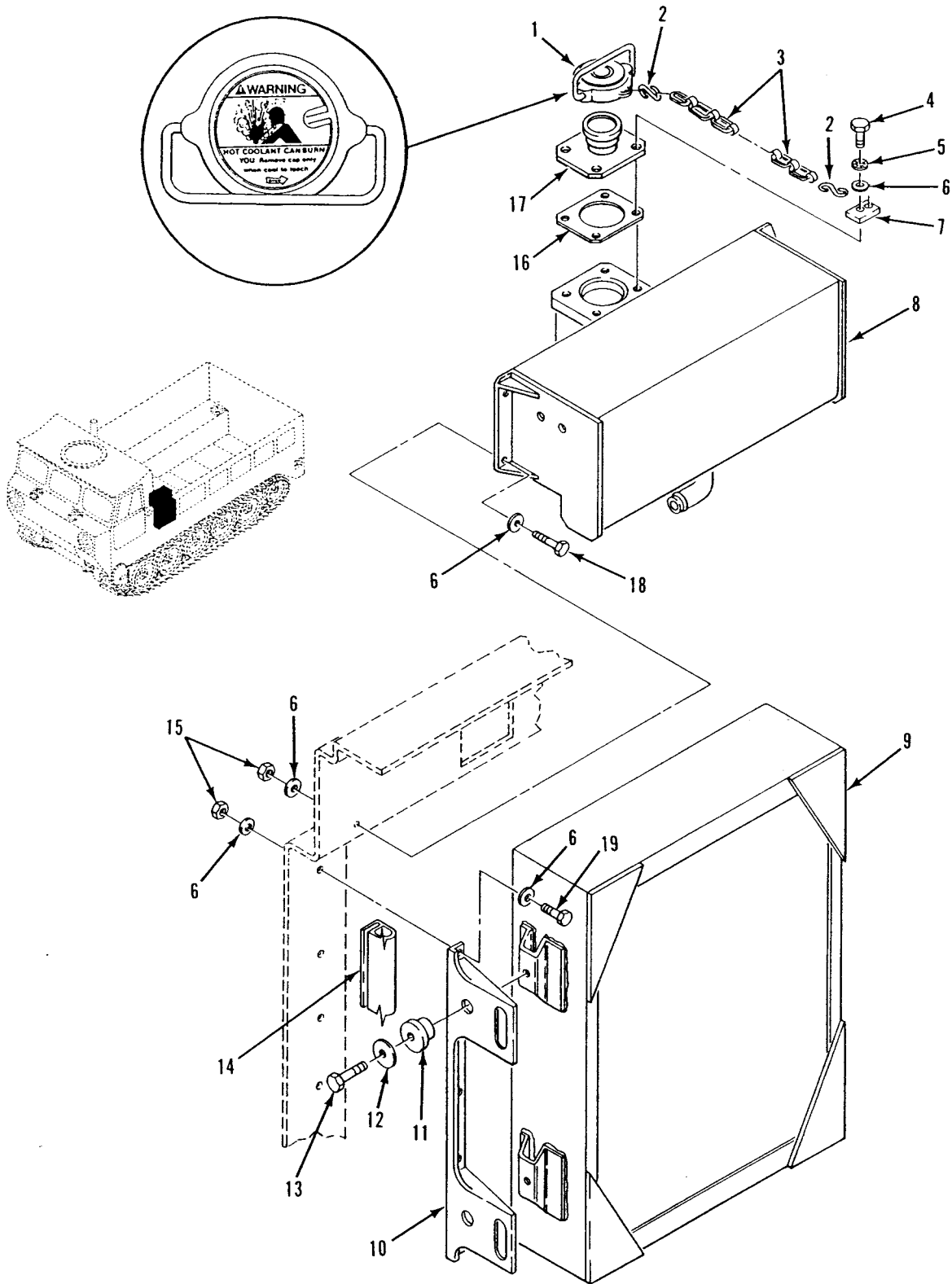

Figure 53. Radiator (M548A3)

SECTION II

TM 9-2350-247-24P

(1) ITEM NO	(2) SMR	(3) NSN	(4) CAGE	(5) PART NUMBER	(6) DESCRIPTION AND USABLE ON CODE (UOC)	(7) QTY
					GROUP 0501 RADIATOR, EVAPORATIVE COOLER OR HEAT EXCHANGER CONTINUED FIG. 53 RADIATOR (M548A3)	
1	PAOZZ	2930-01-259-4432	19207	12354874	CAP, FILLER OPENING.....	1
					UOC:AP4,	
2	PAOZZ	4030-00-270-5436	96906	MS87006-3	HOOK, CHAIN, S.....	2
					UOC:AP4,	
3	MOOZZ		19207	12313658-2	CHAIN, WELDLESS MAKE FROM CHAIN, P/N NAS1455B1-600.....	1
					UOC:AP4,	
4	PAOZZ		80204	B1821BH038C100N	SCREW, CAP, HEXAGON H.....	4
					UOC:AP4,	
5	PAOZZ	5310-00-595-7237	96906	MS35333-42	WASHER, LOCK.....	4
					UOC:AP4,	
6	PAOZZ	5310-00-080-6004	96906	MS27183-14	WASHER, FLAT.....	32
					UOC:AP4,	
7	PAOZZ	2540-00-057-1657	19207	10908129	BRACKET, COMMANDERS.....	1
					UOC:AP4,	
8	PAOZZ	5430-01-210-4912	19207	12313358	TANK SECTION, FLUID.....	1
					UOC:AP4,	
9	PAOFF	2930-01-197-4536	92857	22-4460	RADIATOR, ENGINE COO.....	1
					UOC:AP4,	
10	PAOZZ	2930-01-233-7760	19207	12350310	SUPPORT, RADIATOR.....	2
					UOC:AP4,	
11	PAOZZ	5340-00-971-5013	19207	10920592	MOUNT, RESILIENT.....	4
					UOC:AP4,	
12	PAOZZ	5310-01-229-8986	19207	12313561	WASHER, FLAT.....	4
					UOC:AP4,	
13	PAOZZ	5305-00-782-9489	96906	B1821BH038C200N	SCREW, CAP, HEXAGON H.....	4
					UOC:AP4,	
14	MOOZZ	9390-00-142-6414	19207	10932464	NONMETALLIC SPECIAL MAKE FROM NONMETALLIC SPECIAL, P/N 10932464....	V
					UOC:AP4,	
15	PAOZZ	5310-00-950-0039	96906	MS21044N6	NUT, SELF-LOCKING, HE.....	14
					UOC:AP4,	
16	PAOZZ	5330-01-060-2538	19207	12253528	GASKET.....	1
					UOC:AP4,	
17	PAOZZ	2910-01-062-1475	19207	12253661	FILLER NECK.....	1
					UOC:AP4,	
18	PAOZZ		80204	B1821BH038F150N	SCREW, CAP, HEXAGON H.....	4
					UOC:AP4,	
19	PAOZZ	5305-00-914-6131	96906	MS18153-63	SCREW, CAP, HEXAGON H.....	10
					UOC:AP4,	

END OF FIGURE

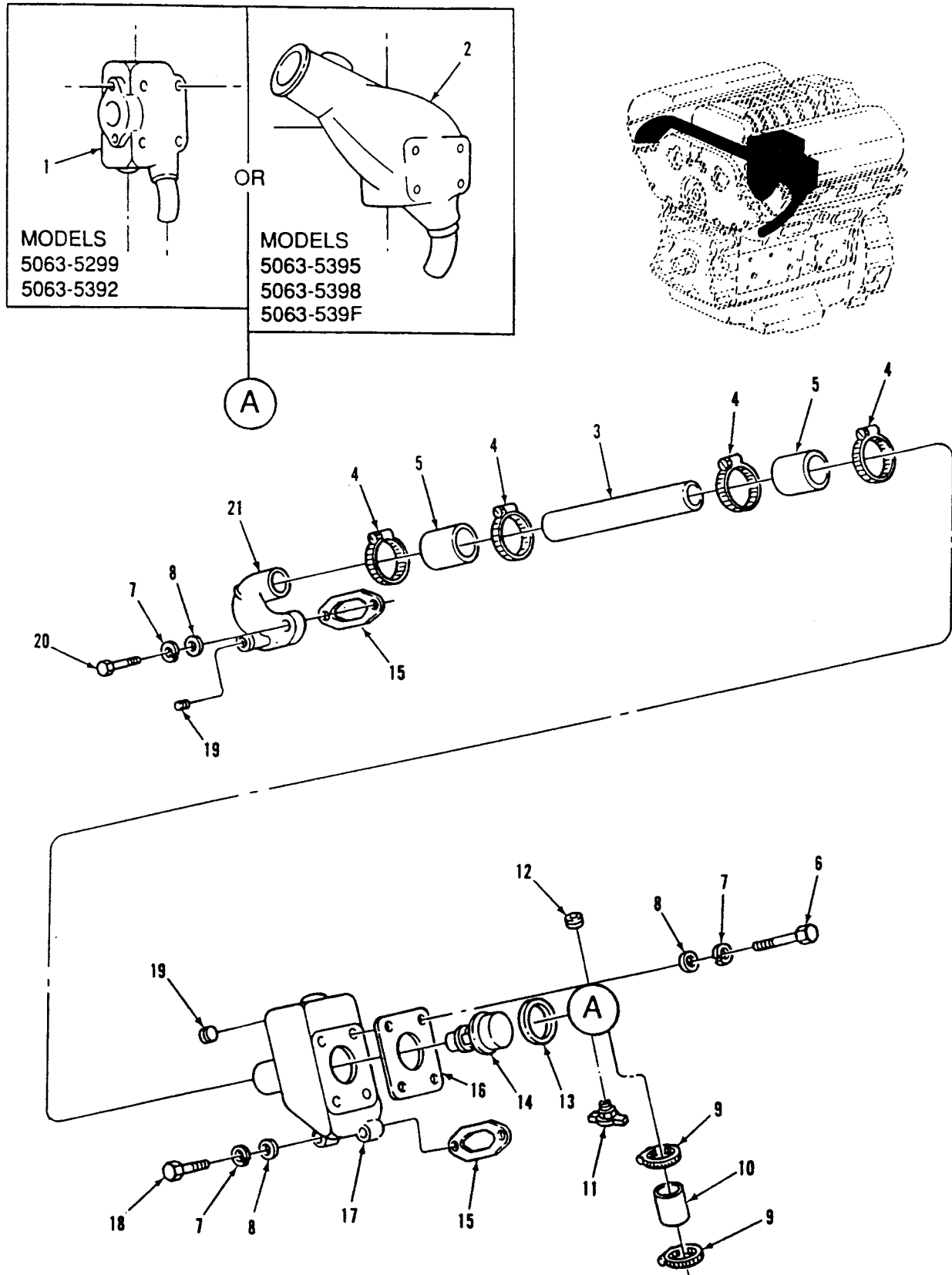

Figure 54. Thermostat, Housing, Lines, and Fittings

SECTION II

TM 9-2350-247-24P

(1) ITEM NO	(2) SMR	(3) NSN	(4) CAGE	(5) PART NUMBER	(6) DESCRIPTION AND USABLE ON CODE (UOC)	(7) QTY
GROUP 05 COOLING SYSTEM						
GROUP 0503 WATER MANIFOLD, HEADERS						
THERMOSTAT AND HOUSING GASKET						
FIG. 54 THERMOSTAT, HOUSING, LINES, AND FITTINGS						
1	PAOZZ	2930-00-152-9855	72582	5135713	COVER ASSEMBLY LEFT BANK.....	1
3	PAOZZ	2930-00-909-5950	72582	5109680	TUBE,METAL,PREFORMED.....	1
4	PAOZZ	4730-01-125-9989	72582	23505048	CLAMP,HOSE.....	4
5	MOOZZ		72582	8921827	HOSE,NONMETALLIC 2.0 IN LG, MAKE FROM HOSE,P/N 7F0368 WATER CROSSOVER TUBE.....	2
6	PAOZZ	5305-00-990-8632	80204	B1821BH038C375N	SCREW,CAP,HEXAGON H 3/8-16UNC-2AX3- 3/4 GR8.....	4
7	PAOZZ	5310-00-637-9541	96906	MS35338-46	WASHER,LOCK.....	8
8	PAOZZ	5310-00-080-6004	96906	MS27183-14	WASHER,FLAT.....	8
9	PAOZZ	4730-00-289-3141	11083	1K6717	CLAMP,HOSE WATER BYPASS TUBE.....	2
10	PAOZZ	4720-01-056-0097	72582	5104839	HOSE,PREFORMED WATER BYPASS TUBE...	1
11	PAOZZ	4820-01-210-0274	24617	134519	COCK,DRAIN THERMOSTAT HSG COVER....	1
12	PAOZZ	4730-00-010-3885	72582	8924517	PLUG,PIPE.....	1
13	PAOZZ	5330-00-246-6380	58312	3S9643-00	SEAL,PLAIN ENCASED.....	1
14	PAOZZ	6620-00-736-8490	72582	5106240	THERMOSTAT,FLOW CON 165F.....	1
14	PAOZZ	6620-01-065-6259	72582	5102651	UOC:V96, THERMOSTAT,FLOW CON 180 DEGREES F.. UOC:AP4,	1
15	PAOZZ	5330-00-055-1584	72582	5116242	GASKET.....	2
16	PAOZZ	5330-00-781-7117	72582	5117786	GASKET.....	1
17	PBOZZ	2930-01-249-6859	72582	23501592	WATER,OUTLET,ENGINE LEFT BANK.....	1
18	PAOZZ	5305-00-638-8920	80204	B1821BH038C225N	SCREW,CAP,HEXAGON H 3/8-16UNC-2AX2- 1/4 GR8.....	2
19	PAOZZ	4730-01-210-4252	72582	8923916	PLUG,PIPE.....	2
20	PAOZZ	5305-00-821-3869	80204	B1821BH038C175N	SCREW,CAP,HEXAGON H 3/8-16UNC-2AX1- 3/4 GR8.....	2
21	PBOZZ	4730-00-470-1791	72582	5109549	ELBOW,FLANGE TO HOS WATER OUTLET RBK.....	1

END OF FIGURE

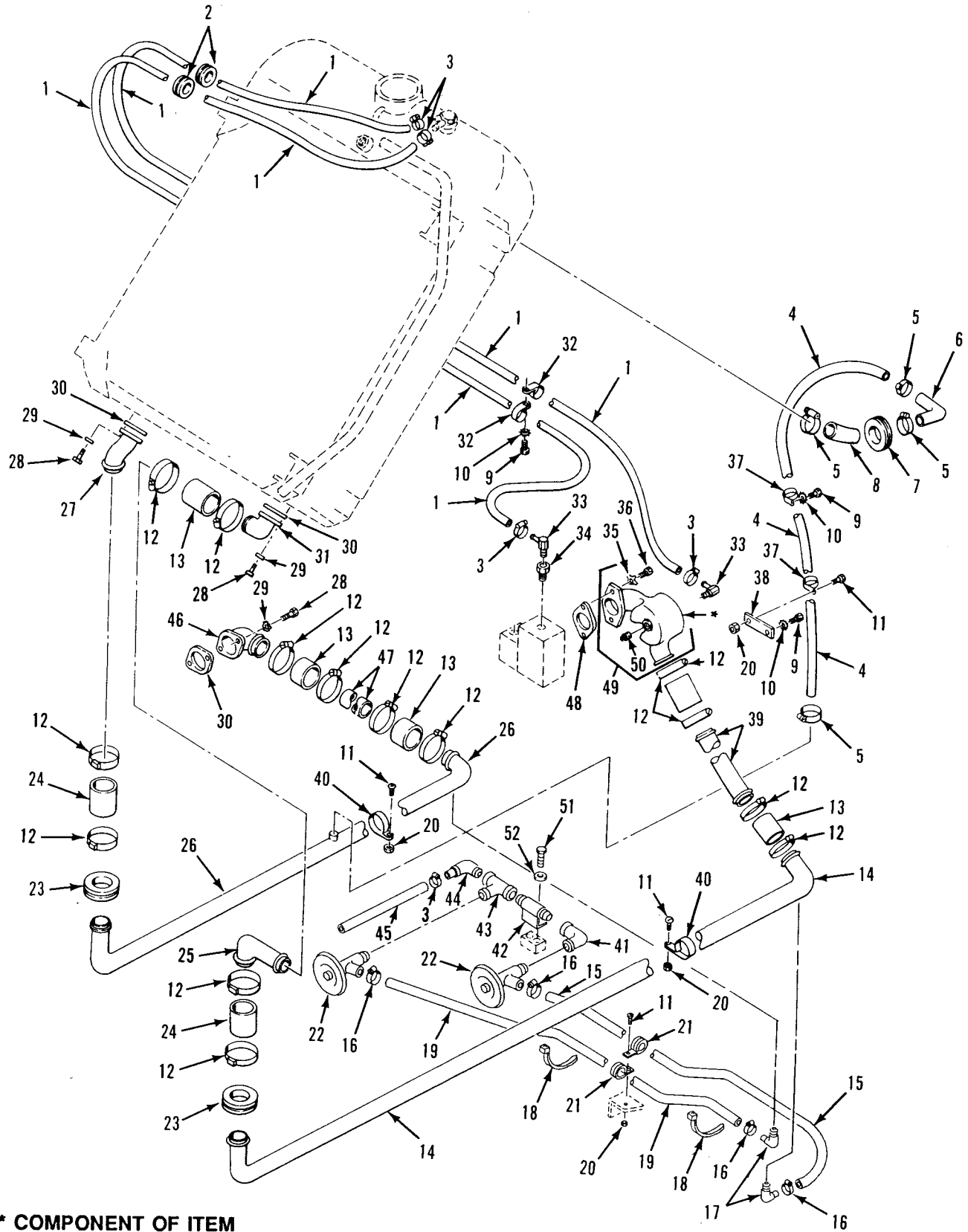

Figure 55. Radiator Hoses, Lines and Fittings (M548A1)

SECTION II

TM 9-2350-247-24P

(1) ITEM NO	(2) SMR	(3) NSN	(4) CAGE	(5) PART NUMBER	(6) DESCRIPTION AND USABLE ON CODE (UOC)	(7) QTY
					GROUP 0503 WATER MANIFOLDS, HEADERS, THERMOSTATS AND HOUSING GASKET CONTINUED FIG. 55 RADIATOR HOSES, LINES AND FITTINGS (M548A1)	
1	MOOZZ		19207	12269422-5	HOSE, NONMETALLIC MAKE FROM HOSE, P/N 11662995.....	2
2	PAOZZ	5325-00-171-6387	96906	MS35489-51	UOC:V96, GROMMET, NONMETALLIC.....	2
3	PAOZZ	4730-00-908-3194	96906	MS35842-11	UOC:V96, CLAMP, HOSE.....	5
4	MOOZZ		19207	12269422-4	UOC:V96, HOSE, NONMETALLIC MAKE FROM HOSE, P/N 11662996.....	1
5	PAOZZ	4730-00-908-3193	96906	MS35842-12	UOC:V96, CLAMP, HOSE.....	4
6	PAOZZ	4710-00-913-5915	19207	11588727	UOC:V96, TUBE, BENT, METALLIC.....	1
7	PAOZZ	5325-00-801-3102	96906	MS35489-58	UOC:V96, GROMMET, NONMETALLIC.....	1
8	MOOZZ		19207	12269422-3	UOC:V96, HOSE, NONMETALLIC MAKE FROM HOSE, P/N 11662996.....	1
9	PAOZZ	5305-00-984-6210	96906	MS35206-263	UOC:V96, SCREW, MACHINE.....	3
10	PAOZZ	5310-00-576-5752	96906	MS35333-39	UOC:V96, WASHER, LOCK.....	3
11	PAOZZ	5305-00-989-7435	96906	MS35207-264	UOC:V96, SCREW, MACHINE.....	4
12	PAOZZ	4730-00-908-6292	96906	MS35842-14	UOC:V96, CLAMP, HOSE.....	14
13	MOOZZ		19207	12269422-7	UOC:V96, HOSE, NONMETALLIC MAKE FROM HOSE, P/N 11662999.....	5
14	PAOZZ	4710-00-947-7468	19207	11589478	UOC:V96, TUBE, BENT, METALLIC.....	1
15	MOOZZ		19207	12269422-8	UOC:V96, HOSE MAKE FROM HOSE, P/N 11662995..	1
16	PAOZZ	4730-00-908-3195	96906	MS35842-10	UOC:V96, CLAMP, HOSE.....	4
17	PAOZZ	4730-00-277-1994	88044	AN842-6D	UOC:V96, ELBOW, PIPE TO HOSE.....	2
18	PAOZZ	5975-00-570-9598	96906	MS3367-7-9	UOC:V96, STRAP, TIEDOWN, ELECT.....	2
19	MOOZZ		19207	12269422-9	UOC:V96, HOSE MAKE FROM HOSE, P/N 11662995..	1
20	PAOZZ	5310-00-877-5797	96906	MS21044N3	UOC:V96, NUT, SELF-LOCKING, HE.....	4
21	PAOZZ	5340-00-286-9427	96906	MS21919WDG12	UOC:V96, CLAMP, LOOP.....	2
22	PAOZZ		19207	11669292	UOC:V96, COCK.....	2
23	PAOZZ	5325-00-913-4630	19207	11588722	UOC:V96, GROMMET, NONMETALLIC.....	2
24	MOOZZ		19207	12269422-6	UOC:V96, HOSE, NONMETALLIC MAKE FROM HOSE, P/N 11662999.....	2
25	PAOZZ	4730-00-919-6428	19207	10949858	UOC:V96, ELBOW, WATER INLET.....	1

SECTION II

TM 9-2350-247-24P

(1) ITEM NO	(2) SMR	(3) NSN	(4) CAGE	(5) PART NUMBER	(6) DESCRIPTION AND USABLE ON CODE (UOC)	(7) QTY
26	PAOZZ	4710-00-947-7469	19207	11589479	TUBE,BENT,METALLIC..... UOC:V96,	1
27	PAOZZ	2930-00-930-2063	19207	11597867	ELBOW,ENGINE OUTLET..... UOC:V96,	1
28	PAOZZ	5305-00-071-1786	96906	MS90728-85	SCREW,CAP,HEXAGON H..... UOC:V96,	6
29	PAOZZ	5310-00-655-9667	19207	10861663	WASHER,KEY..... UOC:V96,	6
30	PAOZZ	5330-00-058-9263	19207	10932933	GASKET..... UOC:V96,	3
31	PAOZZ	4730-00-687-2660	19207	10943088	ELBOW,HOSE TO FLANG..... UOC:V96,	1
32	PAOZZ	5340-00-995-0566	96906	MS21322-42	CLAMP,LOOP..... UOC:V96,	2
33	PAOZZ	4730-01-113-9250	88044	AN842-6S	ELBOW,PIPE TO HOSE..... UOC:V96,	2
34	PAOZZ	4730-00-223-7074	88044	AN912-2D	BUSHING,PIPE..... UOC:V96,	1
35	PAOZZ	5310-00-655-9668	19207	10863380	WASHER,KEY..... UOC:V96,	2
36	PAOZZ	5305-00-068-0511	96906	MS90728-62	SCREW,CAP,HEXAGON H..... UOC:V96,	2
37	PAOZZ	5340-00-664-8165	96906	MS21919WDG22	CLAMP,LOOP..... UOC:V96,	2
38	PAOZZ	5365-00-107-4302	19207	11617064	SPACER,PLATE..... UOC:V96,	1
39	PAOZZ	4710-01-102-0254	19207	12269419	TUBE,BENT,METALLIC..... UOC:V96,	1
40	PAOZZ	5340-00-050-6866	96906	MS21919WG40	CLAMP,LOOP..... UOC:V96,	2
41	PAOZZ	4730-00-249-1476	29215	JD691	ELBOW,PIPE..... UOC:V96,	1
42	PAOZZ		19207	12350341	NIPPLE..... UOC:V96,	1
43	PAOZZ		19207	10942796-5	TEE..... UOC:V96,	1
44	PAOZZ	4730-00-277-1995	88044	AN842-8D	ELBOW,PIPE TO HOSE..... UOC:V96,	1
45	MOOZZ		19207	12269422-10	HOSE MAKE FROM HOSE, P/N 11662995-1 UOC:V96,	1
46	PAOZZ	4730-00-919-2887	19207	10949873	ADAPTER,ELBOW,HOSE..... UOC:V96,	1
47	PAOZZ	4710-00-947-7643	19207	11589480	TUBE,METALLIC..... UOC:V96,	1
48	PAOZZ	5330-00-941-8686	19207	10949352	GASKET..... UOC:V96,	1
49	PAOOO	4730-01-102-0065	19207	12269420	ELBOW,FLANGE TO TUB..... UOC:V96,	1
50	PAOZZ	4730-01-154-6367	96906	MS27769D6	.PLUG,PIPE..... UOC:V96,	1
51	PAOZZ	5305-00-543-4372	96906	MS90728-58	SCREW,CAP,HEXAGON H..... UOC:V96,	2
52	PAOZZ	5310-00-080-6004	96906	MS27183-14	WASHER,FLAT..... UOC:V96,	2

END OF FIGURE

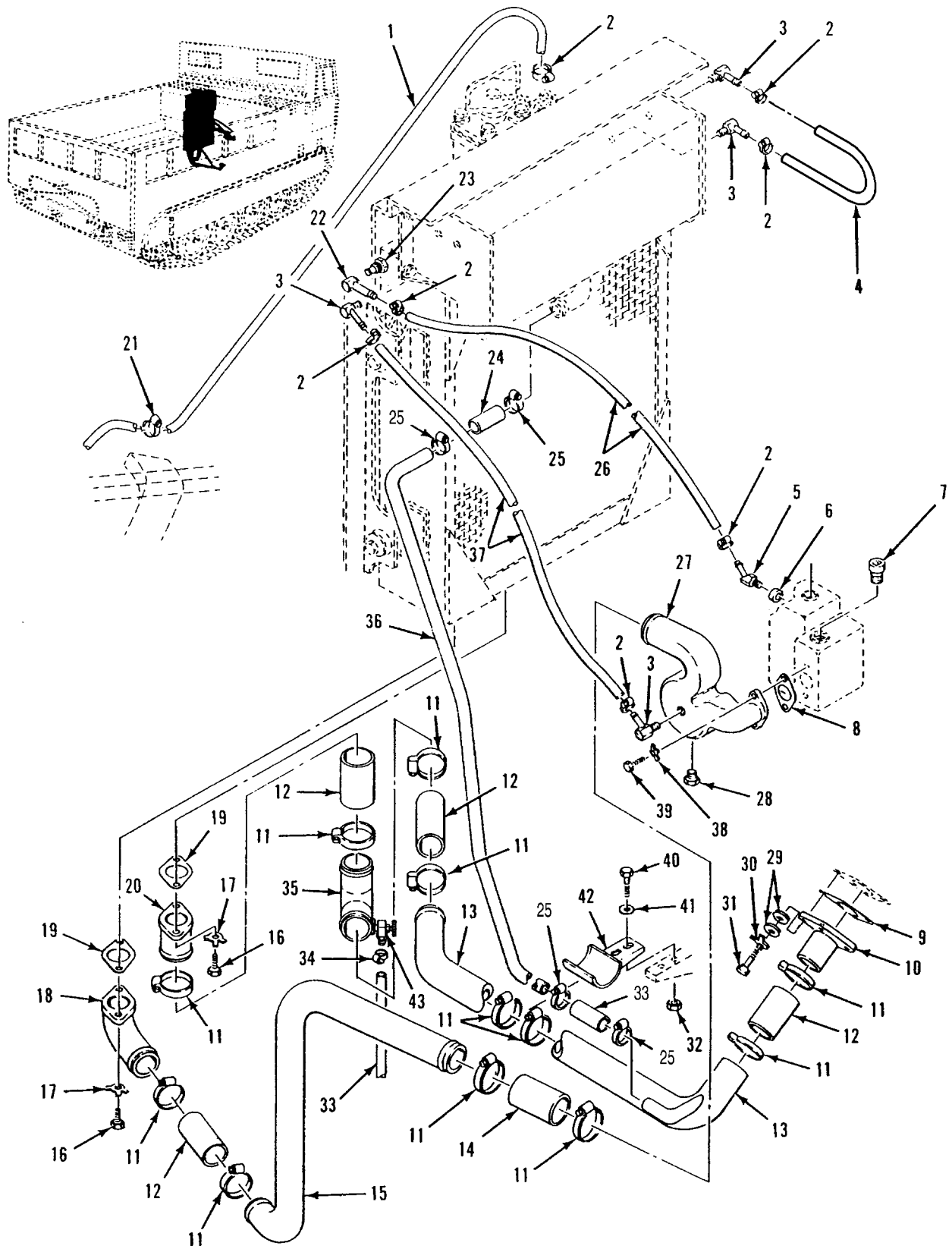

Figure 56. Radiator Hoses, Lines and Fittings (M548A3)

SECTION II

TM 9-2350-247-24P

(1) ITEM NO	(2) SMR	(3) NSN	(4) CAGE	(5) PART NUMBER	(6) DESCRIPTION AND USABLE ON CODE (UOC)	(7) QTY
					GROUP 0503 WATER MANIFOLDS, HEADERS, THERMOSTATS AND HOUSING GASKET CONTINUED FIG. 56 RADIATOR HOSES, LINES AND FITTINGS (M548A3)	
1	MOOZZ		19207	12313382-8	HOSE, NONMETALLIC MAKE FROM HOSE, P/N 11662995.....	1
2	PAOZZ	4730-00-908-3195	96906	MS35842-10	UOC:AP4, CLAMP, HOSE.....	7
3	PAOZZ	4730-00-080-7042	96906	MS24519-4	UOC:AP4, ELBOW, PIPE TO HOSE.....	4
4	MOOZZ		19207	12313382-5	UOC:AP4, HOSE, NONMETALLIC MAKE FROM HOSE, P/N 11662995.....	1
5	PAOZZ	4730-00-702-2847	96906	MS24518-4	UOC:AP4, ELBOW, PIPE TO HOSE.....	2
6	PAOZZ	4730-00-204-3481	81348	WW-P-471-BDQBUDB	UOC:AP4, BUSHING, PIPE.....	1
7	PAOZZ	4730-00-223-9269	96906	MS20913-3D	UOC:AP4, PLUG, PIPE.....	2
8	PAOZZ	5330-00-941-8686	19207	10949352	UOC:AP4, GASKET.....	1
9	PAOZZ	5330-01-229-0267	19207	12313471	UOC:AP4, GASKET.....	1
10	PAOZZ	4730-01-223-7776	19207	12313348	UOC:AP4, ELBOW, FLANGE TO HOS.....	1
11	PAOZZ	4730-00-908-6292	96906	MS35842-14	UOC:AP4, CLAMP, HOSE.....	12
12	MOOZZ		19207	12313382-1	UOC:AP4, HOSE, NONMETALLIC MAKE FROM HOSE, P/N 11662999.....	4
13	PAOZZ	4710-01-223-7679	19207	12313431	UOC:AP4, TUBE, BENT, METALLIC.....	1
14	MOOZZ		19207	12313382-7	UOC:AP4, HOSE, NONMETALLIC MAKE FROM HOSE, P/N 11662995.....	1
15	PAOZZ	4710-01-223-8632	19207	12313423	UOC:AP4, TUBE, BENT, METALLIC.....	1
16	PAOZZ	5305-00-071-1788	80204	B1821BH044C125N	UOC:AP4, SCREW, CAP, HEXAGON H.....	4
17	PAOZZ	5310-00-655-9667	19207	10861663	UOC:AP4, WASHER, KEY.....	4
18	PAOZZ	4730-01-223-3664	19207	12313447	UOC:AP4, ELBOW, FLANGE TO HOS.....	1
19	PAOZZ	5330-00-058-9263	19207	10932933	UOC:AP4, GASKET.....	2
20	PAOZZ	4730-01-223-3663	19207	12313445	UOC:AP4, ADAPTER, STRAIGHT, FL.....	1
21	PAOZZ	5340-01-046-5903	96906	MS21919WDG9	UOC:AP4, CLAMP, LOOP.....	1
22	PAOZZ	4730-01-240-6108	19207	12258879-2	UOC:AP4, ELBOW, PIPE.....	1
23	PAOZZ	4730-00-080-7043	96906	MS24522-4	UOC:AP4, ADAPTER, STRAIGHT, P.....	1
24	MOOZZ		19207	12313382-3	UOC:AP4, HOSE, NONMETALLIC MAKE FROM HOSE, P/N 11662996.....	2
25	PAOZZ	4730-00-908-3193	96906	MS35842-12	UOC:AP4, CLAMP, HOSE.....	4
26	MOOZZ		19207	12313382-4	UOC:AP4, HOSE, NONMETALLIC MAKE FROM HOSE, P/N 11662995.....	1
27	PAOZZ	4730-01-223-8721	19207	12313419	UOC:AP4, ELBOW, FLANGE TO HOS.....	1

SECTION II

TM 9-2350-247-24P

(1) ITEM NO	(2) SMR	(3) NSN	(4) CAGE	(5) PART NUMBER	(6) DESCRIPTION AND USABLE ON CODE (UOC)	(7) QTY
28	PAOZZ	4730-00-223-9268	96906	MS20913-2D	PLUG, PIPE..... UOC:AP4,	1
29	PAOZZ	5310-00-167-0821	88044	AN960-616	WASHER, FLAT..... UOC:AP4,	4
30	PAOZZ	5310-00-493-7432	80064	1281976	WASHER, KEY..... UOC:AP4,	2
31	PAOZZ		80204	B1821BH038C100N	SCREW, CAP, HEXAGON H..... UOC:AP4,	2
32	PAOZZ	5310-00-950-0039	96906	MS21044N6	NUT, SELF-LOCKING, HE..... UOC:AP4,	2
33	MOOZZ		19207	12313382-6	HOSE MAKE FROM HOSE, P/N 11662995-2 UOC:AP4,	1
34	PAOZZ	4730-00-908-3194	96906	MS35842-11	CLAMP, HOSE..... UOC:AP4,	1
35	PAOZZ	4730-01-247-3136	19207	12349638	ELBOW, HOSE..... UOC:AP4,	1
36	PAOZZ	4710-01-223-7678	19207	12313719	TUBE, BENT, METALLIC..... UOC:AP4,	1
37	MOOZZ		19207	12313382-2	HOSE, NONMETALLIC MAKE FROM HOSE, P/N 11662995..... UOC:AP4,	1
38	PAOZZ	5310-00-655-9668	19207	10863380	WASHER, KEY..... UOC:AP4,	2
39	PAOZZ	5305-00-068-0511	80204	B1821BH038C125N	SCREW, CAP, HEXAGON H..... UOC:AP4,	2
40	PAOZZ		80204	B1821BH038F100N	SCREW, CAP, HEXAGON H..... UOC:AP4,	2
41	PAOZZ	5310-00-080-6004	96906	MS27183-14	WASHER, FLAT..... UOC:AP4,	2
42	PAOZZ	5340-01-239-6016	19207	12313402	STRAP, RETAINING..... UOC:AP4,	1
43	PAOZZ	4820-01-109-8014	19207	11669182	COCK, DRAIN..... UOC:AP4,	1

END OF FIGURE

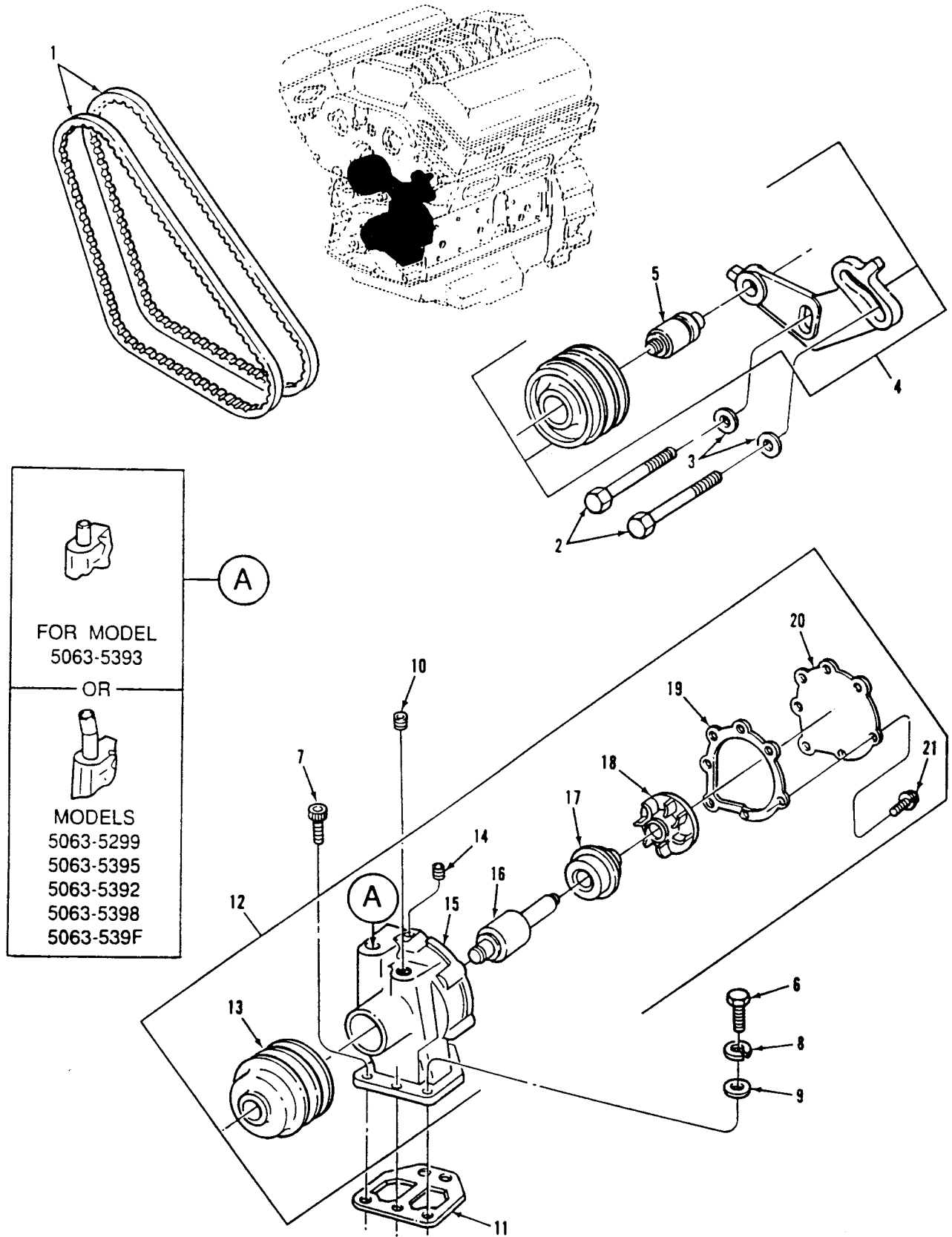

Figure 57. Cooler Pump Assembly, Idler Pulley and Belt Set

SECTION II

TM 9-2350-247-24P

(1) ITEM NO	(2) SMR	(3) NSN	(4) CAGE	(5) PART NUMBER	(6) DESCRIPTION AND USABLE ON CODE (UOC)	(7) QTY
GROUP 0504 WATER PUMPS						
FIG. 57 COOLER PUMP ASSEMBLY, IDLER PULLEY AND BELT SET						
1	PAOZZ	3030-00-537-1531	96906	MS51065RP37-2	BELTS,V,MATCHED SET ARCTIC.....	1
1	PAOZZ	3030-01-301-8013	72582	5133177	BELTS,V,MATCHET SET NON-ARCTIC.....	1
2	PAOZZ	5305-00-152-6326	80204	B1821BH038C275D	SCREW,CAP,HEXAGON H 3/8-16UNC-2AX2- 3/4 GR8.....	2
3	PAOZZ	5310-00-080-6004	96906	MS27183-14	WASHER,FLAT.....	2
4	PAOZZ	3020-00-034-1874	72582	5139237	PULLEY ASSEMBLY,IDL.....	1
6	PAOZZ	5306-00-226-4826	80204	B1821BH031C088N	BOLT,MACHINE 5/16-18UNC-2AX7/8 GR8..	4
7	PAOZZ	5305-00-983-5347	96906	MS16997-79	SCREW,CAP,SOCKET HE 5/16-18UNC-3AX7 / GR8, FRONT INNER HOLE.....	1
8	PAOZZ	5310-00-407-9566	96906	MS35338-45	WASHER,LOCK.....	4
9	PAOZZ	5310-00-081-4219	96906	MS27183-12	WASHER,FLAT.....	4
11	PAOZZ	5330-00-235-4885	72582	5133107	GASKET.....	1
12	PAOZZ	2930-00-127-2518	72582	5104392	PUMP,COOLING SYSTEM.....	1

END OF FIGURE

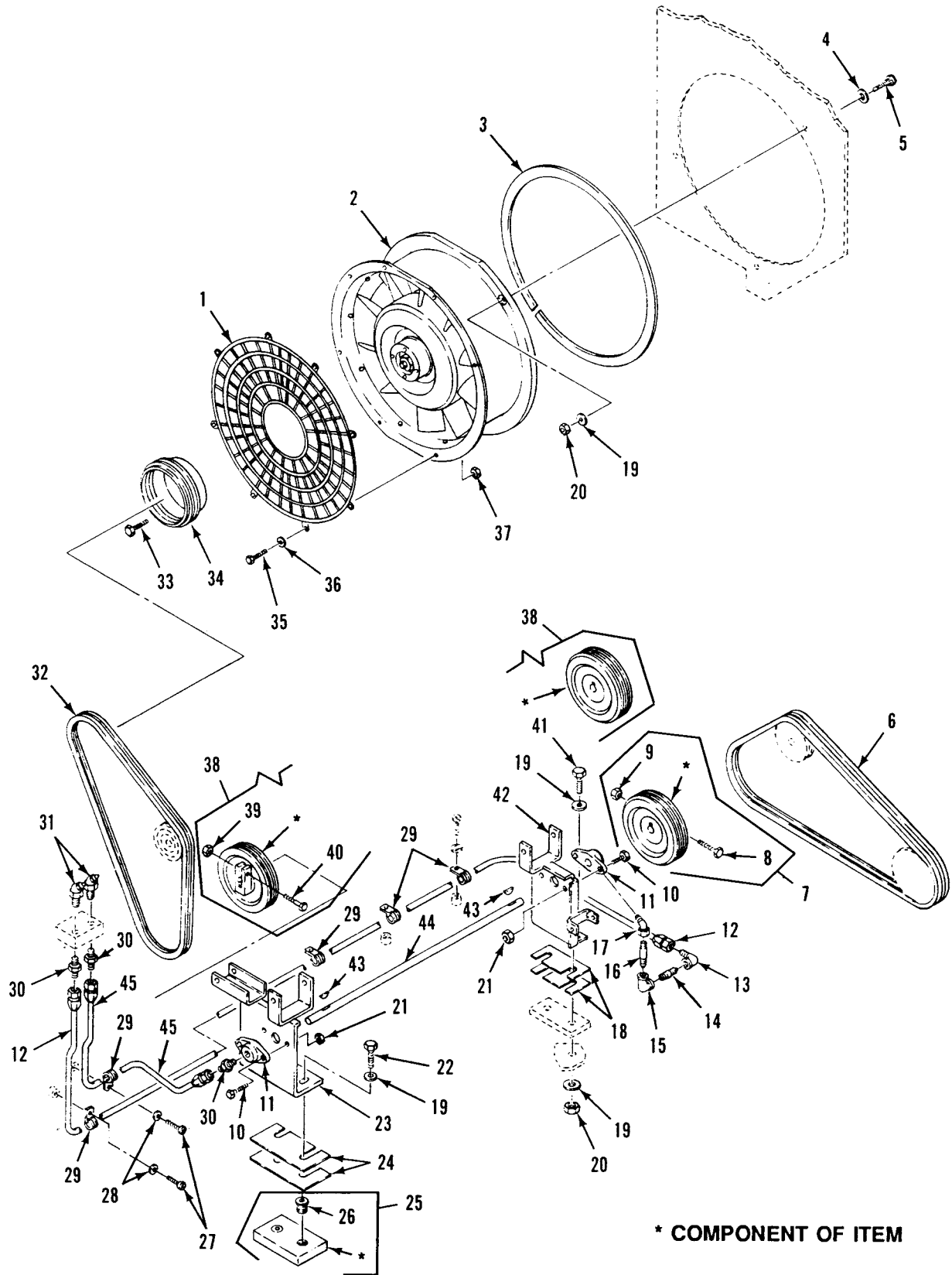

Figure 58. Fan and Fan Drive (M548A1)

SECTION II

TM 9-2350-247-24P

(1) ITEM NO	(2) SMR	(3) NSN	(4) CAGE	(5) PART NUMBER	(6) DESCRIPTION AND USABLE ON CODE (UOC)	(7) QTY
GROUP 0505 FAN ASSEMBLY FIG. 58 FAN AND FAN DRIVE (M548A1)						
1	PAOZZ	4140-00-118-1816	19207	10949824	GUARD, FAN BLADE..... UOC:V96,	1
2	PAOHH	2930-00-918-4192	19207	10949797	FAN ASSEMBLY, COOLIN SEE FIG. 62.... UOC:V96,	1
3	PAOZZ	9320-00-935-5760	19207	10949886	TAPE, ADHESIVE, RUBBE..... UOC:V96,	1
4	PAOZZ	5310-00-823-8803	96906	MS27183-21	WASHER, FLAT..... UOC:V96,	3
5	PAOZZ	5306-00-679-3717	19207	9092167	BOLT, RIBBED NECK..... UOC:V96,	3
6	PAOZZ	3030-01-141-7811	81348	ZZ-B-190/2P64B2	BELTS, V, MATCHED SET..... UOC:V96,	1
7	PAOOO	3020-01-136-8737	19207	12269095	PULLEY, GROOVE..... UOC:V96,	1
8	PAOZZ	5305-00-269-3244	96906	MS90727-68	. SCREW, CAP, HEXAGON H..... UOC:V96,	1
9	PAOZZ	5310-00-950-0039	96906	MS21044N6	. NUT, SELF-LOCKING, HE..... UOC:V96,	1
10	PAOZZ	5305-00-709-8523	96906	MS90727-87	SCREW, CAP, HEXAGON H..... UOC:V96,	4
11	PAOZZ	3130-00-921-0477	19207	10861444	BEARING UNIT, BALL..... UOC:V96,	2
12	PAOZZ		96906	MS52103A040600R	HOSE ASSEMBLY..... UOC:V96,	1
13	PAOZZ	4730-00-812-5298	96906	MS51506A4	ELBOW, PIPE TO TUBE..... UOC:V96,	1
14	PAOZZ	4730-00-921-3623	96906	MS51953-1	NIPPLE, PIPE..... UOC:V96,	1
15	PAOZZ	4730-00-766-9891	19207	10932996-1	ELBOW, PIPE..... UOC:V96,	1
16	PAOZZ	4730-00-196-1481	96906	MS51953-9	NIPPLE, PIPE..... UOC:V96,	1
17	PAOZZ	4730-00-249-3932	96906	MS39231-1	ELBOW, PIPE..... UOC:V96,	1
18	PAOZZ	5365-00-109-4308	19207	11633475	SPACER, PLATE..... UOC:V96,	2
19	PAOZZ	5310-00-809-5998	96906	MS27183-18	WASHER, FLAT..... UOC:V96,	11
20	PAOZZ	5310-00-877-5795	96906	MS21044N8	NUT, SELF-LOCKING, HE..... UOC:V96,	5
21	PAOZZ	5310-00-088-0552	96906	MS21044N7	NUT, SELF-LOCKING, HE..... UOC:V96,	4
22	PAOZZ	5305-00-725-4183	96906	MS90726-113	SCREW, CAP, HEXAGON H..... UOC:V96,	2
23	PAOZZ	3040-00-417-2853	19207	11660850	BRACKET, EYE, ROTATIN..... UOC:V96,	1
24	PAOZZ	5365-00-109-4310	19207	11633476	SPACER, PLATE..... UOC:V96,	2
25	XAFZZ		19207	11633651	PLATE, MOUNTING..... UOC:V96,	1
26	PAFZZ	5340-00-930-1618	83324	CR210SB12L	. INSERT, SCREW THREAD..... UOC:V96,	2
27	PAOZZ	5305-00-984-6211	96906	MS35206-264	SCREW, MACHINE..... UOC:V96,	2
28	PAOZZ	5310-00-576-5752	96906	MS35333-39	WASHER, LOCK..... UOC:V96,	2
29	PAOZZ	5340-00-291-5347	96906	MS21919WDG8	CLAMP, LOOP..... UOC:V96,	5
30	PAOZZ	4730-00-172-0028	96906	MS15003-4	FITTING, LUBRICATION..... UOC:V96,	1
31	PAOZZ	4730-00-289-0383	96906	MS51500A4	ADAPTER, STRAIGHT, PI..... UOC:V96,	3

SECTION II

TM 9-2350-247-24P

(1) ITEM NO	(2) SMR	(3) NSN	(4) CAGE	(5) PART NUMBER	(6) DESCRIPTION AND USABLE ON CODE (UOC)	(7) QTY
32	PAOZZ	3030-01-125-1422	81348	ZZB190/2P74B2	BELTS,V,MATCHED SET..... UOC:V96,	1
33	PAOZZ	5305-00-942-2196	96906	MS18154-60	SCREW,CAP,HEXAGON H..... UOC:V96,	4
34	PAOZZ	3020-01-134-3791	19207	12268915	PULLEY,GROOVE..... UOC:V96,	1
35	PAOZZ	5305-00-993-2461	96906	MS35207-281	SCREW,MACHINE..... UOC:V96,	8
36	PAOZZ	5310-00-809-3078	96906	MS27183-11	WASHER,FLAT..... UOC:V96,	8
37	PAOZZ	5310-00-877-5796	96906	MS21044N4	NUT,SELF-LOCKING,HE..... UOC:V96,	8
38	PAOOO	3020-01-134-3790	19207	12268914	PULLEY,GROOVE..... UOC:V96,	1
39	PAOZZ	5310-00-950-0039	96906	MS21044N6	.NUT,SELF-LOCKING,HE..... UOC:V96,	1
40	PAOZZ	5305-00-269-3244	96906	MS90727-68	.SCREW,CAP,HEXAGON H..... UOC:V96,	1
41	PAOZZ	5305-00-719-5239	96906	MS90727-116	SCREW,CAP,HEXAGON H..... UOC:V96,	2
42	PAOZZ	5340-00-109-4304	19207	10949670	BRACKET,JACKSHAFT..... UOC:V96,	1
43	PAOZZ	5315-00-012-4553	96906	MS35756-17	KEY,WOODRUFF..... UOC:V96,	2
44	PAOZZ	3040-01-100-7694	19207	12269453	SHAFT,SHOULDERED..... UOC:V96,	1
45	PAOZZ		96906	MS52103A040260R	HOSE ASSEMBLY..... UOC:V96,	1

END OF FIGURE

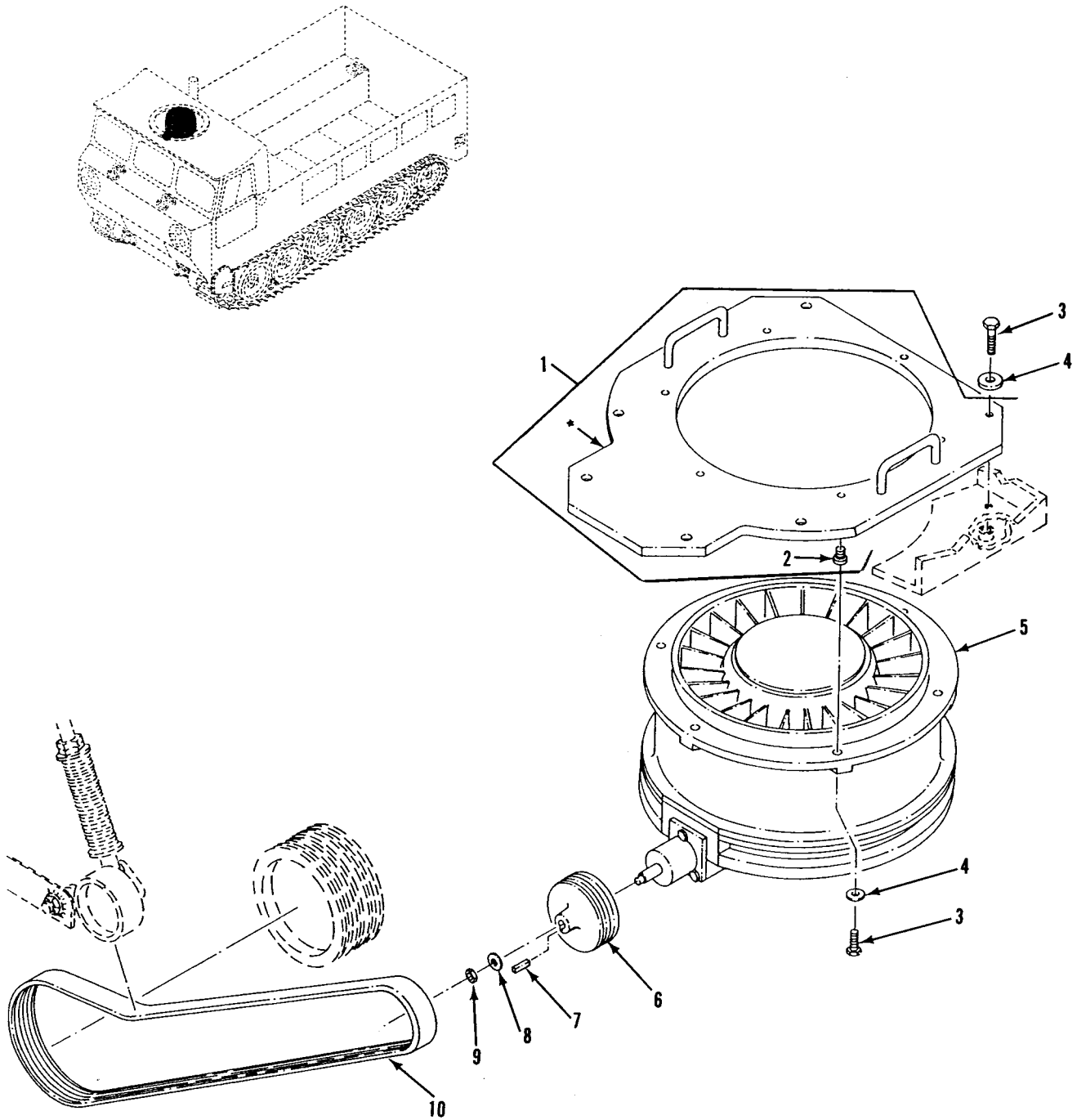

Figure 59. Fan and Fan Drive Installation (Old)
(M548A3)

SECTION II

TM 9-2350-247-24P
C01

(1) ITEM NO	(2) SMR	(3) NSN	(4) CAGE	(5) PART NUMBER	(6) DESCRIPTION AND USABLE ON CODE (UOC)	(7) QTY
GROUP 0505 FAN ASSEMBLY CONTINUED FIG. 59 FAN AND FAN DRIVE INSTALLATION (OLD) (M548A3)						
1	XBOHH	4730-01-224-6243	19207	12313338	FLANGE, PIPE..... UOC:AP4,	1
2	PAHZZ	5340-00-930-1619	83324	CR108SB10L	. INSERT, SCREW THREAD..... UOC:AP4,	6
3	PAOZZ	5305-00-782-9489	96906	B1821BH038C200N	SCREW, CAP, HEXAGON H..... UOC:AP4,	12
4	PAOZZ	5310-00-987-1294	19200	10910174-16	WASHER, FLAT..... UOC:AP4,	12
5	XBODD	4140-01-202-1031	19207	12313364	FAN, VANEAXIAL SEE FIG. 63..... UOC:AP4,	1
6	XBOZZ	3020-01-247-7957	19207	12349535	PULLEY, GROOVE..... UOC:AP4,	1
7	PAOZZ	5315-00-264-3099	96906	MS20066-187	KEY, MACHINE..... UOC:AP4,	1
8	PAOZZ	5310-00-149-9126	96906	MS20002-10	WASHER, FLAT..... UOC:AP4,	1
9	PAOZZ	5310-00-925-9642	96906	MS21083N10	NUT, SELF-LOCKING, HE..... UOC:AP4,	1
10	XBOZZ	3030-01-246-1133	80212	12313380-3	BELT, V..... UOC:AP4,	1

END OF FIGURE

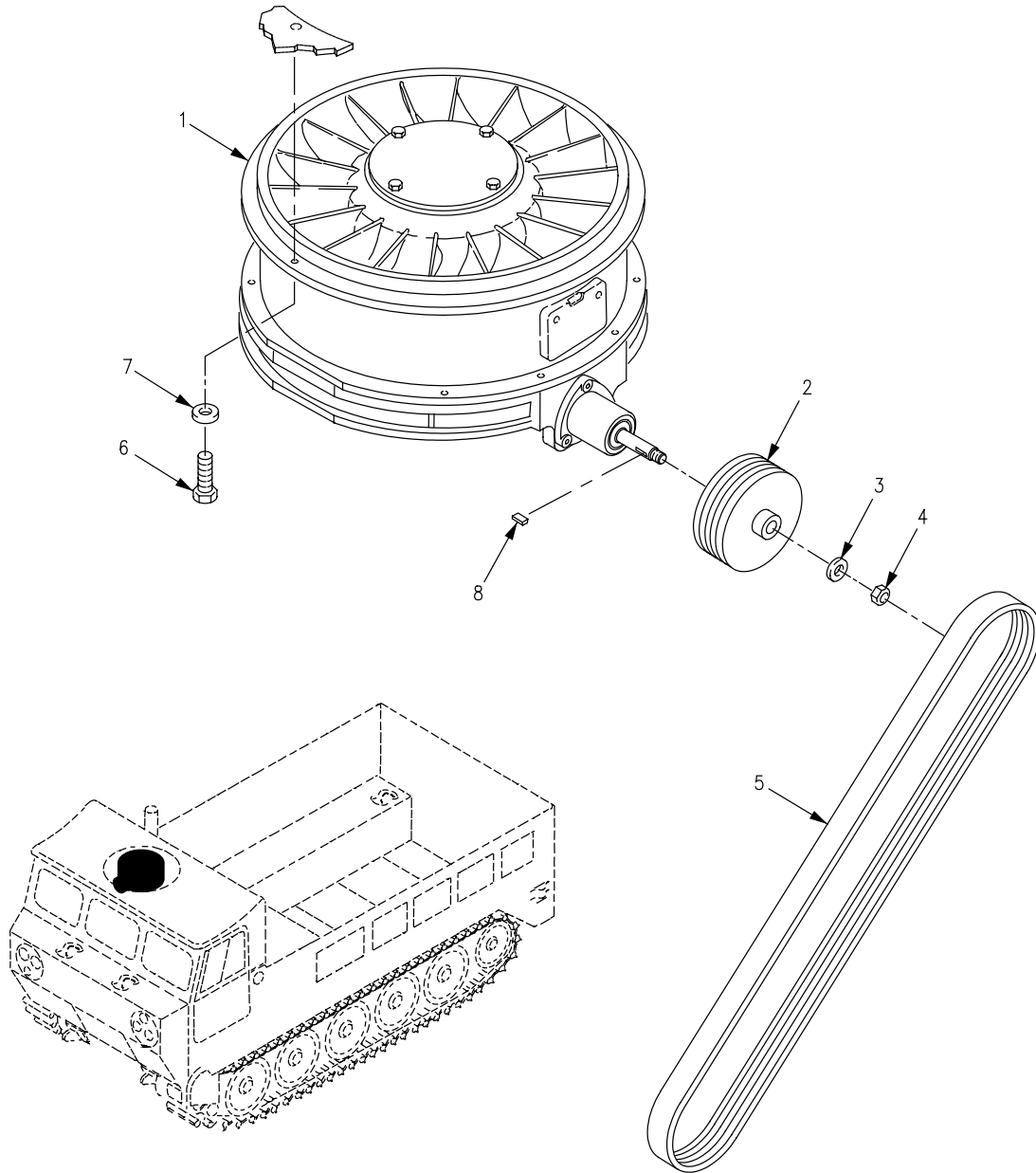

Figure 59A. Fan and Fan Drive Installation (New)
(M548A3)

SECTION II

TM 9-2350-247-24P
C01

(1) ITEM NO	(2) SMR	(3) NSN	(4) CAGE	(5) PART NUMBER	(6) DESCRIPTION AND USABLE ON CODE (UOC)	(7) QTY
GROUP 0505 FAN ASSEMBLY CONTINUED FIG. 59A FAN AND FAN DRIVE INSTALLATION (NEW) (M548A3)						
1	PAODD	4140-01-319-2899	19207	12349795-1	FAN,VANEAXIAL SEE FIG. 56..... UOC:AP4,	1
2	PAOZZ		19207	12474888	PULLEY,GROOVE..... UOC:AP4,	1
3	PAOZZ	5310-00-149-9126	96906	MS20002-10	WASHER,FLAT..... UOC:AP4,	1
4	PAOZZ	5310-00-925-9642	96906	MS21083N10	NUT,SELF-LOCKING,HE..... UOC:AP4,	1
5	PAOZZ		19207	12313380-4	BELT,V..... UOC:AP4,	1
6	PAOZZ	5305-00-782-9489	80204	B1821BH038C200N	SCREW,CAP,HEXAGON H..... UOC:AP4,	12
7	PAOZZ	5310-00-987-1294	19200	10910174-16	WASHER,FLAT..... UOC:AP4,	12
8	PAOZZ	5315-00-264-3099	96906	MS20066-187	KEY,MACHINE..... UOC:AP4,	1

END OF FIGURE

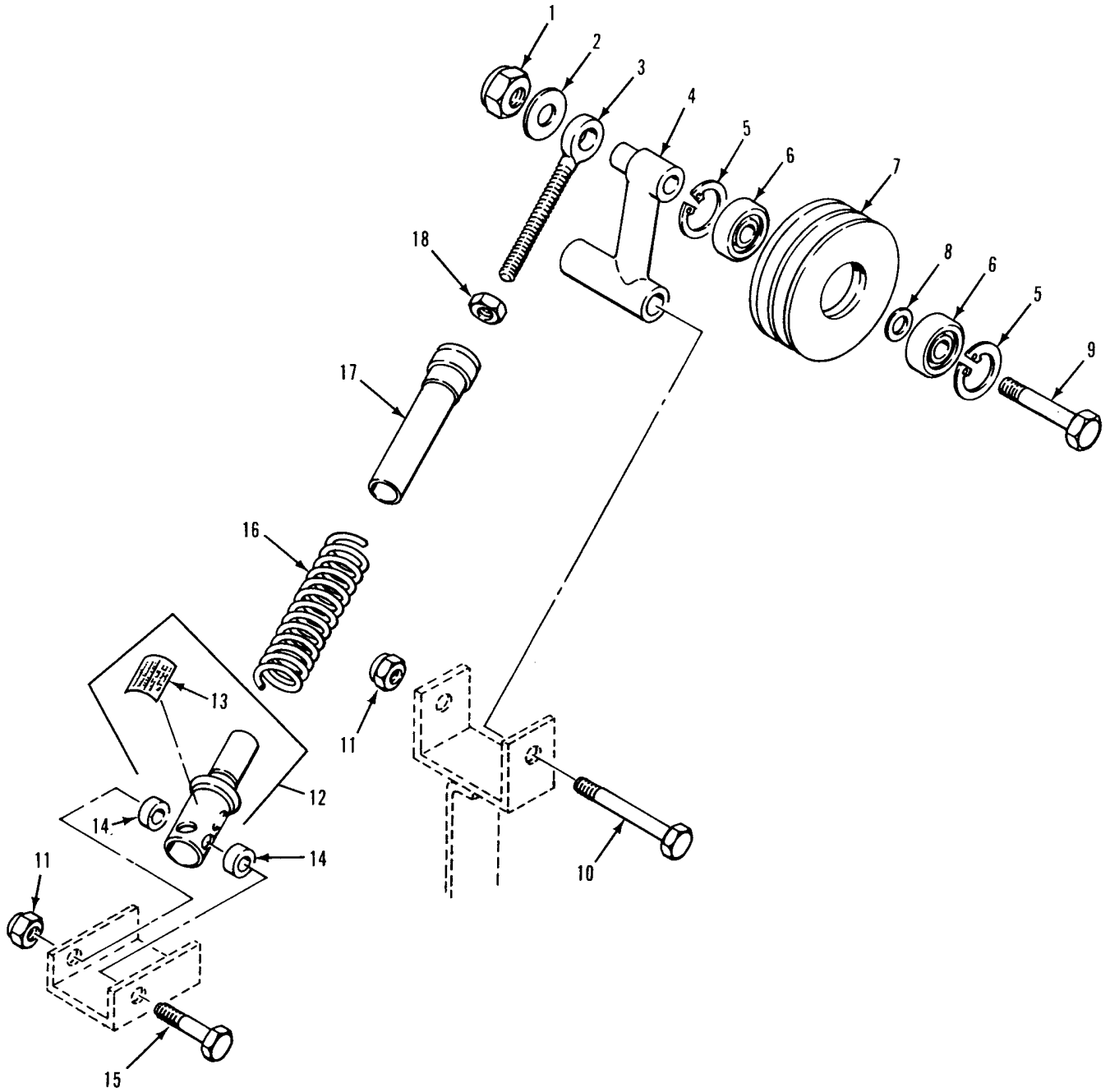

Figure 60. Fan Belt Idler
(M548A1)

SECTION II

TM 9-2350-247-24P

(1) ITEM NO	(2) SMR	(3) NSN	(4) CAGE	(5) PART NUMBER	(6) DESCRIPTION AND USABLE ON CODE (UOC)	(7) QTY
GROUP 0505 FAN ASSEMBLY CONTINUED FIG. 60 FAN BELT IDLER (M548A1)						
1	PAOZZ	5310-00-925-9642	96906	MS21083N10	NUT, SELF-LOCKING, HE..... UOC:V96,	2
2	PAOZZ	5310-00-823-8803	96906	MS27183-21	WASHER, FLAT..... UOC:V96,	2
3	PAOZZ	3040-00-999-1989	19207	10863409	ROD, ADJUSTING, GENER..... UOC:V96,	2
4	PAOZZ	5340-00-442-5892	19207	11633422	ARM, IDLER PULLEY..... UOC:V96,	2
5	PAOZZ	5365-00-804-2769	96906	MS16625-1156	RING, RETAINING..... UOC:V96,	4
6	PAOZZ	3110-00-436-7329	23040	C7AF10A303A	BEARING, BALL, ANNULA..... UOC:V96,	4
7	PAOZZ	3020-01-125-2636	19207	12268974	PULLEY, GROOVE..... UOC:V96,	2
8	PAOZZ	5365-00-999-1988	19207	10863406	SPACER, GENERATOR..... UOC:V96,	2
9	PAOZZ	5305-00-726-2559	96906	MS90727-172	SCREW, CAP, HEXAGON H..... UOC:V96,	2
10	PAOZZ	5305-00-945-6412	96906	MS90727-127	SCREW, CAP, HEXAGON H..... UOC:V96,	2
11	PAOZZ	5310-00-902-9369	96906	MS21083N8	NUT, SELF-LOCKING, HE..... UOC:V96,	4
12	PAOOO	2930-00-255-5415	19207	11613239	SLEEVE, ADJUSTING, FA..... UOC:V96,	2
13	PAOZZ	7690-00-403-0942	19207	10863404	.DECAL..... UOC:V96,	1
14	PAOZZ	5365-00-700-8015	19207	10949724	SPACER, SLEEVE..... UOC:V96,	4
15	PAOZZ	5305-00-719-5243	96906	MS90727-119	SCREW, CAP, HEXAGON H..... UOC:V96,	2
16	PAOZZ	5360-00-679-9740	19207	10863257	SPRING, HELICAL, COMP..... UOC:V96,	2
17	PAOZZ	5310-00-999-1991	19207	10875063	NUT, SLEEVE..... UOC:V96,	2
18	PAOZZ	5310-00-851-2677	96906	MS35691-49	NUT, PLAIN, HEXAGON..... UOC:V96,	2

END OF FIGURE

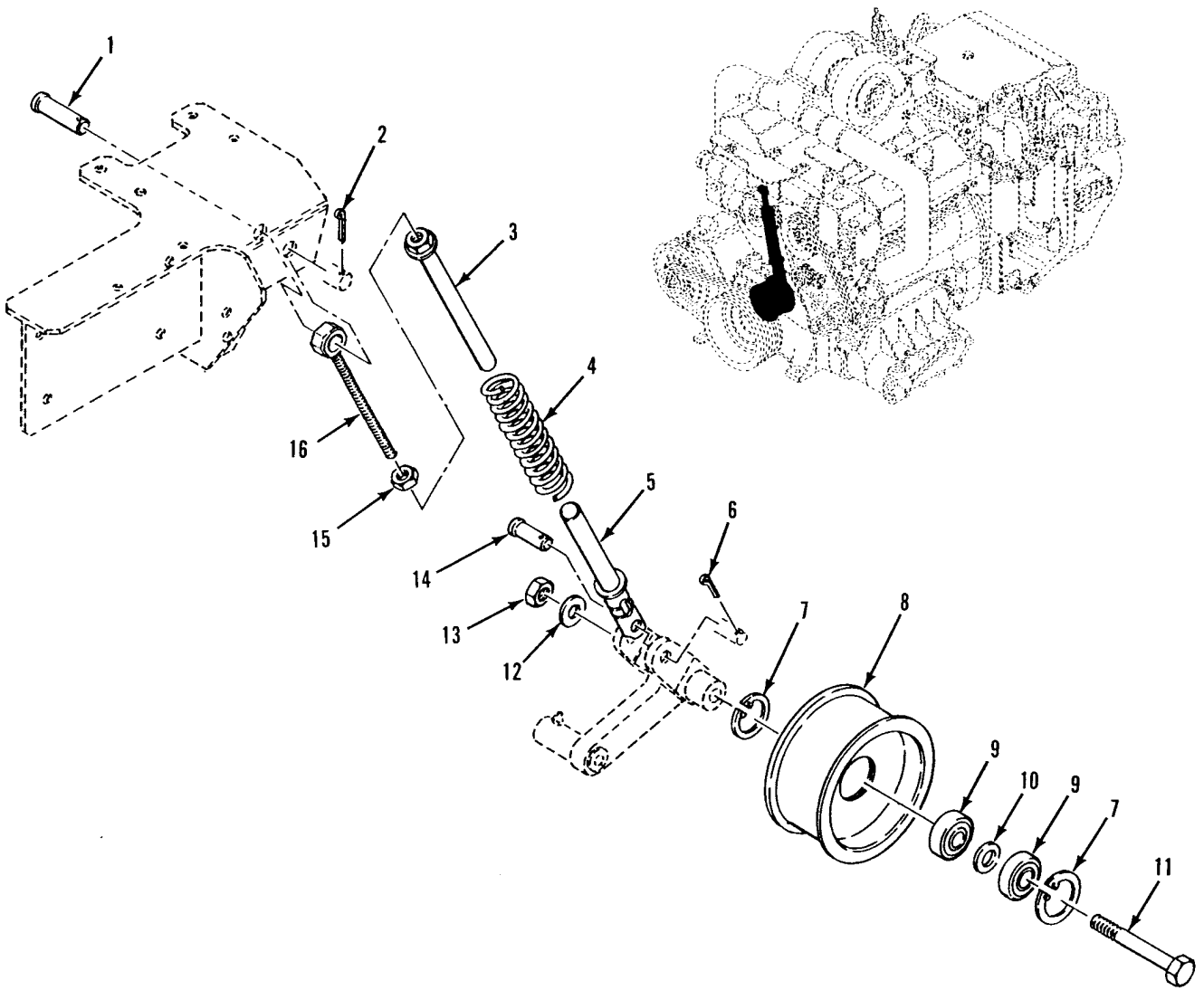

Figure 61. Fan Belt Idler
(M548A3)

SECTION II

TM 9-2350-247-24P

(1) ITEM NO	(2) SMR	(3) NSN	(4) CAGE	(5) PART NUMBER	(6) DESCRIPTION AND USABLE ON CODE (UOC)	(7) QTY
GROUP 0505 FAN ASSEMBLY CONTINUED FIG. 61 FAN BELT IDLER (M548A3)						
1	PAOZZ	5315-00-957-9368	96906	MS20392-9C55	PIN, STRAIGHT, HEADED..... UOC:AP4,	1
2	PAOZZ	5315-00-298-1481	96906	MS24665-357	PIN, COTTER..... UOC:AP4,	1
3	PAOZZ	5340-01-230-3954	19207	12313442	POST, ELECTRICAL-MEC..... UOC:AP4,	1
4	PAOZZ	5360-01-227-5826	19207	12313444	SPRING, HELICAL, COMP..... UOC:AP4,	1
5	PAOZZ	5365-01-238-5750	19207	12313385	SPACER, SLEEVE..... UOC:AP4,	1
6	PAOZZ	5315-00-011-9120	96906	MS24665-287	PIN, COTTER..... UOC:AP4,	1
7	PAOZZ	5365-00-804-2769	96906	MS16625-1156	RING, RETAINING..... UOC:AP4,	2
8	PAOZZ	3020-01-060-2549	19207	12253519-2	PULLEY, FLAT..... UOC:AP4,	1
9	PAOZZ	3110-00-436-7329	23040	C7AF10A303A	BEARING, BALL, ANNULA..... UOC:AP4,	2
10	PAOZZ	5365-00-410-4614	19207	11633398	SPACER, RING..... UOC:AP4,	1
11	PAOZZ	5306-00-453-5583	19207	11633399	BOLT, MACHINE..... UOC:AP4,	1
12	PAOZZ	5310-00-823-8803	96906	MS27183-21	WASHER, FLAT..... UOC:AP4,	1
13	PAOZZ	5310-00-925-9642	96906	MS21083N10	NUT, SELF-LOCKING, HE..... UOC:AP4,	1
14	PAOZZ	5315-00-957-0763	96906	MS20392-7C65	PIN, STRAIGHT, HEADED..... UOC:AP4,	1
15	PAOZZ	5310-00-851-2677	96906	MS35691-49	NUT, PLAIN, HEXAGON..... UOC:AP4,	1
16	PAOZZ	5340-01-060-2565	19207	12253530	ROD END, THREADED..... UOC:AP4,	1

END OF FIGURE

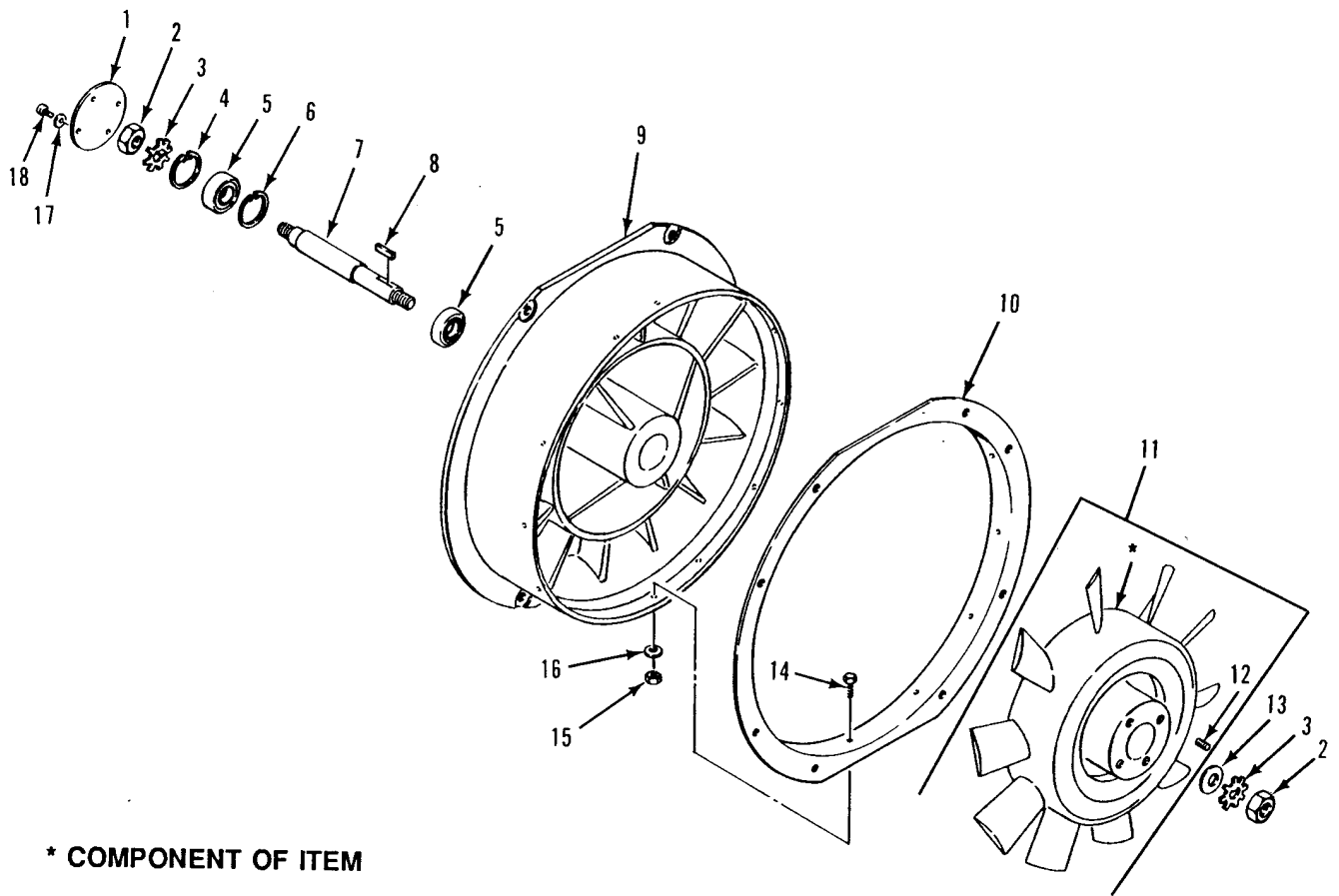

Figure 62. Vaneaxial Fan Assembly
(M548A1)

SECTION II

TM 9-2350-247-24P

(1) ITEM NO	(2) SMR	(3) NSN	(4) CAGE	(5) PART NUMBER	(6) DESCRIPTION AND USABLE ON CODE (UOC)	(7) QTY
GROUP 0505 FAN ASSEMBLY CONTINUED FIG. 62 VANEAXIAL FAN ASSEMBLY (M548A1)						
1	PAFZZ	5340-00-454-8624	19207	10950151	COVER, ACCESS..... UOC:V96,	1
2	PAFZZ	5310-00-891-3426	96906	MS35691-73	NUT, PLAIN, HEXAGON..... UOC:V96,	2
3	PAFZZ	5310-00-904-1412	19207	10949775	WASHER, KEY..... UOC:V96,	2
4	PAFZZ	5365-00-275-6097	96906	MS16631-1244	RING, RETAINING..... UOC:V96,	1
5	PAFZZ	3110-00-731-9146	43334	99506T3C	BEARING, BALL, ANNULA..... UOC:V96,	2
6	PAFZZ	5365-00-804-2772	96906	MS16625-1244	RING, RETAINING..... UOC:V96,	1
7	PAFZZ	3040-00-913-3959	19207	10949774	SHAFT, SHOULDERED..... UOC:V96,	1
8	PAFZZ	5315-00-729-6992	96906	MS20066-235	KEY, MACHINE..... UOC:V96,	1
9	XAFZZ		19207	10949771	VANE ASSEMBLY..... UOC:V96,	1
10	PAFZZ	2930-01-004-3150	19207	10949773	RING, COOLING FAN..... UOC:V96,	1
11	XAFHH		19207	10949772-1	IMPELLER, FAN, AXIAL..... UOC:V96,	1
12	PAHZZ	5340-00-930-1619	83324	CR108SB10L	. INSERT, SCREW THREAD..... UOC:V96,	4
13	PAFZZ	5310-00-809-8541	96906	MS27183-27	WASHER, FLAT..... UOC:V96,	1
14	PAFZZ	5305-00-993-2459	96906	MS35207-283	SCREW, MACHINE..... UOC:V96,	10
15	PAFZZ	5310-00-877-5796	96906	MS21044N4	NUT, SELF-LOCKING, HE..... UOC:V96,	10
16	PAFZZ	5310-00-809-4058	96906	MS27183-10	WASHER, FLAT..... UOC:V96,	10
17	PAFZZ	5310-00-550-1130	96906	MS35333-40	WASHER, LOCK..... UOC:V96,	4
18	PAFZZ	5305-00-988-1724	96906	MS35206-280	SCREW, MACHINE..... UOC:V96,	4

END OF FIGURE

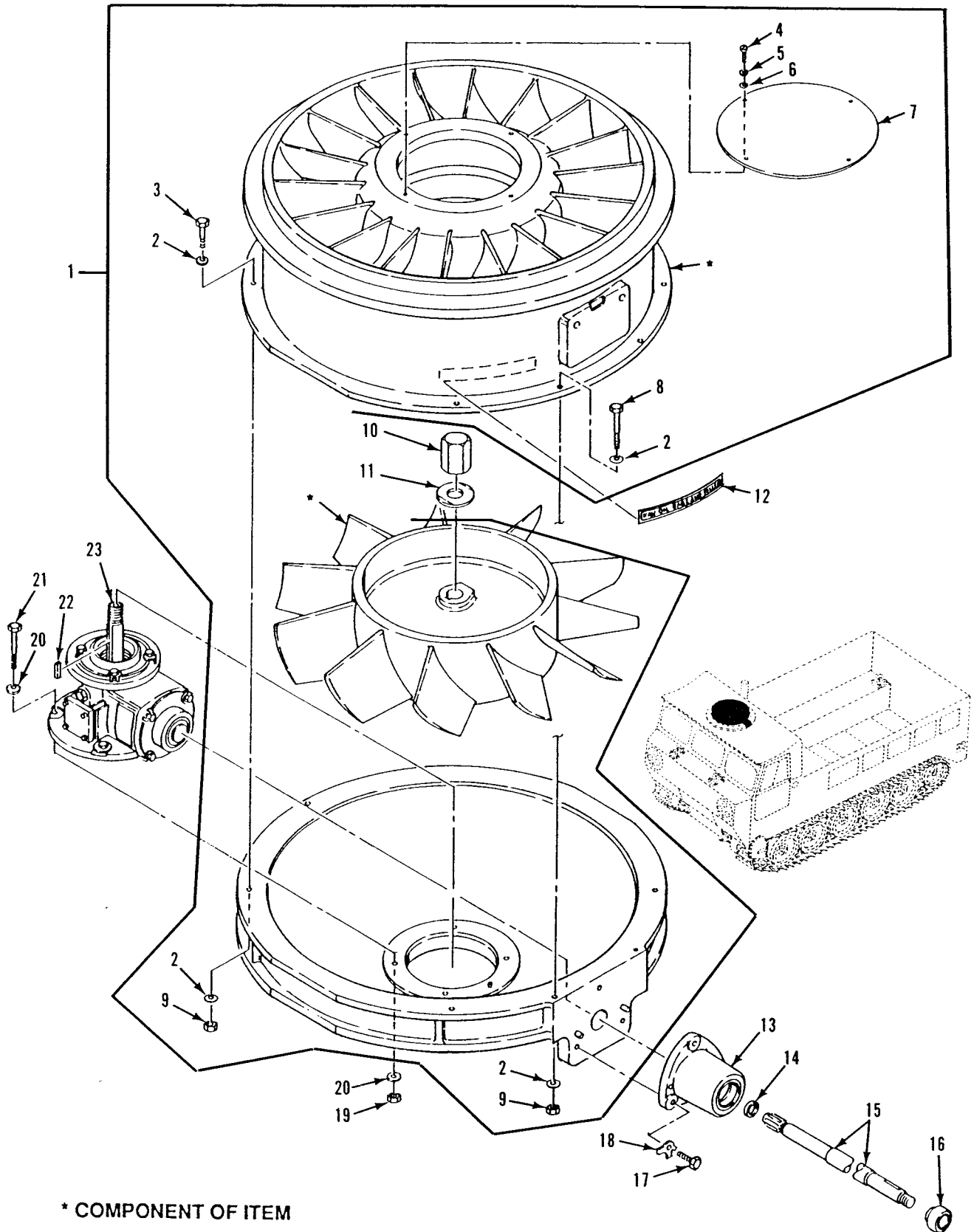

Figure 63. Fan Ventilating (Old)
(M548A3)

SECTION II

TM 9-2350-247-24P
C01

(1) ITEM NO	(2) SMR	(3) NSN	(4) CAGE	(5) PART NUMBER	(6) DESCRIPTION AND USABLE ON CODE (UOC)	(7) QTY
GROUP 0505 FAN ASSEMBLY CONTINUED FIG. 63 FAN VENTILATING (OLD) (M548A3)						
1	XBOFF	4140-01-202-1032	19207	12313656	FAN, VANEAXIAL.....	1
2	PAFZZ	5310-00-080-6004	96906	MS27183-14	UOC:AP4, . WASHER, FLAT.....	16
3	PAFZZ	5305-00-725-2317	80204	B1821BH038C150N	UOC:AP4, . SCREW, CAP, HEXAGON H.....	6
4	PAFZZ	5305-00-989-7434	96906	MS35207-263	UOC:AP4, . SCREW, MACHINE.....	4
5	PAFZZ	5310-00-576-5752	96906	MS35333-39	UOC:AP4, . WASHER, LOCK.....	4
6	PAFZZ	5310-00-014-5850	96906	MS27183-42	UOC:AP4, . WASHER, FLAT.....	4
7	XBFZZ	5340-01-228-0697	58163	25601-1	UOC:AP4, . COVER, ACCESS.....	1
8	PAFZZ	5305-00-990-8632	80204	B1821BH038C375N	UOC:AP4, . SCREW, CAP, HEXAGON H.....	2
9	PAFZZ	5310-00-087-4652	96906	MS51922-17	UOC:AP4, . NUT, SELF-LOCKING, HE.....	8
10	PAFZZ	5310-01-049-2779	19207	12253195	UOC:AP4, NUT, SLEEVE.....	1
11	PAFZZ	5310-00-443-5096	19207	11646725	UOC:AP4, WASHER, FLAT.....	1
12	PAOZZ	7690-00-014-0788	19207	8756944	UOC:AP4, DECAL.....	1
13	PAFZZ	3130-00-443-4826	19207	8756933	UOC:AP4, HOUSING, BEARING, DRI.....	1
14	PAOZZ	5330-00-714-6129	19207	10875193	UOC:AP4, PACKING, PREFORMED.....	1
15	PAFZZ	3040-01-249-3383	19207	12349618	UOC:AP4, SHAFT, SHOULDERED.....	1
16	PAOZZ	3110-01-269-9270	21335	RA012RRBA2485	UOC:AP4, BEARING, BALL, ANNULA.....	1
17	PAOZZ	5305-00-068-0511	80204	B1821BH038C125N	UOC:AP4, SCREW, CAP, HEXAGON H.....	3
18	PAOZZ	5310-00-655-9668	19207	10863380	UOC:AP4, WASHER, KEY.....	3
19	PAFZZ	5310-00-087-4652	96906	MS51922-17	UOC:AP4, NUT, SELF-LOCKING, HE.....	4
20	PAFZZ	5310-00-080-6004	96906	MS27183-14	UOC:AP4, WASHER, FLAT.....	8
21	PAFZZ	5305-00-638-8920	80204	B1821BH038C225N	UOC:AP4, SCREW, CAP, HEXAGON H.....	4
22	XBFZZ	5315-00-814-9424	96906	MS20066-171	UOC:AP4, KEY, MACHINE.....	1
23	XBFFF	3010-01-202-0955	19207	12253613	UOC:AP4, GEAR BOX, FAN SEE FIG. 64.....	1

END OF FIGURE

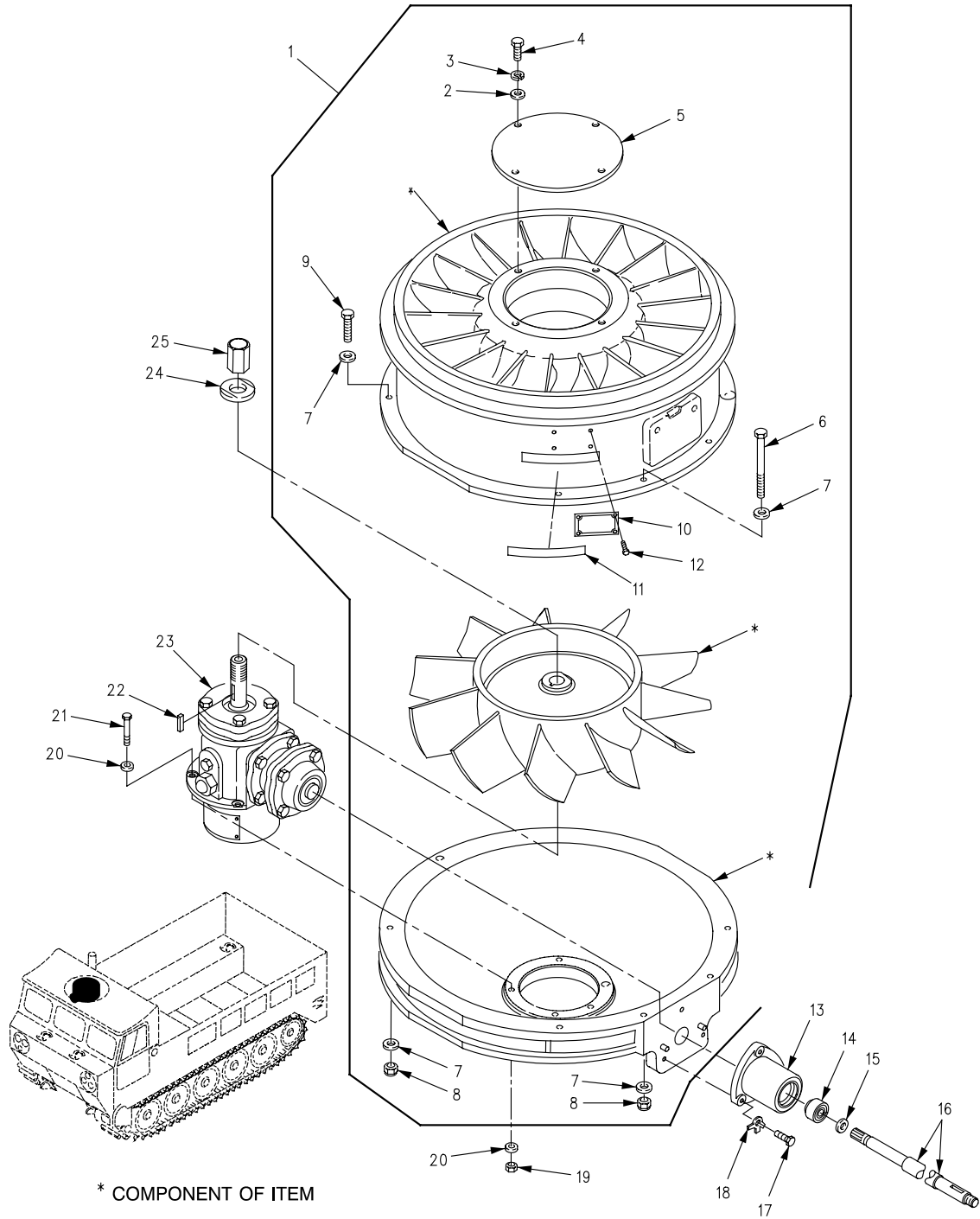

Figure 63A. Fan Ventilating (New)
(M548A3)

SECTION II

TM 9-2350-247-24P
C01

(1) ITEM NO	(2) SMR	(3) NSN	(4) CAGE	(5) PART NUMBER	(6) DESCRIPTION AND USABLE ON CODE (UOC)	(7) QTY
GROUP 0505 FAN ASSEMBLY CONTINUED FIG. 63A FAN VENTILATING (NEW) (M548A3)						
1	PAOFF	4140-01-111-2267	19207	12269363	FAN,VANEAXIAL.....	1
2	PAFZZ	5310-00-014-5850	96906	MS27183-42	UOC:AP4, . WASHER, FLAT.....	4
3	PAFZZ	5310-00-576-5752	96906	MS35333-39	UOC:AP4, . WASHER, LOCK.....	4
4	PAFZZ	5305-00-989-7434	96906	MS35207-263	UOC:AP4, . SCREW, MACHINE.....	4
5	PAFZZ	5340-01-062-0866	19207	12253580	UOC:AP4, . COVER, ACCESS.....	1
6	PAFZZ	5305-00-990-8632	80204	B1821BH038C375N	UOC:AP4, . SCREW, CAP, HEXAGON H.....	2
7	PAFZZ	5310-00-080-6004	96906	MS27183-14	UOC:AP4, . WASHER, FLAT.....	16
8	PAFZZ	5310-00-087-4652	96906	MS51922-17	UOC:AP4, . NUT, SELF-LOCKING, HE.....	8
9	PAFZZ	5305-00-725-2317	80204	B1821BH038C150N	UOC:AP4, . SCREW, CAP, HEXAGON H.....	6
10	MDFZZ		19207	8756610	UOC:AP4, . PLATE, IDENTIFICATIO MAKE FROM METAL SHEET, 18702, 3003H14.....	1
11	PAFZZ	7690-01-242-4559	19207	12350252	UOC:AP4, . MARKER, IDENTIFICATI.....	1
12	PAFZZ	5305-00-253-5603	96906	MS21318-1	UOC:AP4, . SCREW, DRIVE.....	4
13	PAFZZ	3130-00-443-4826	19207	8756933	UOC:AP4, HOUSING, BEARING, DRI.....	1
14	PAFZZ	3110-01-269-9270	19207	12313635	UOC:AP4, BEARING, BALL, ANNULA.....	1
15	PAOZZ	5330-00-714-6129	19207	10875193	UOC:AP4, PACKING, PREFORMED.....	1
16	PAFZZ	3040-01-249-3383	19207	12349618	UOC:AP4, SHAFT, SHOULDERED.....	1
17	PAOZZ	5305-00-068-0511	80204	B1821BH038C125N	UOC:AP4, SCREW, CAP, HEXAGON H.....	3
18	PAOZZ	5310-00-655-9668	19207	10863380	UOC:AP4, WASHER, KEY.....	3
19	PAFZZ	5310-00-087-4652	96906	MS51922-17	UOC:AP4, NUT, SELF-LOCKING, HE.....	4
20	PAFZZ	5310-00-080-6004	96906	MS27183-14	UOC:AP4, WASHER, FLAT.....	8
21	PAFZZ	5305-00-269-3217	96906	MS90725-67	UOC:AP4, SCREW, CAP, HEXAGON H.....	4
22	PAFZZ	5315-01-098-3923	96906	MS20066-170	UOC:AP4, KEY, MACHINE.....	1
23	PAFFF	3010-01-318-5670	19207	12349762-1	UOC:AP4, GEAR BOX, FAN SEE FIG. 64A SEE TM9-2520-238-34P FOR COMPONENT PARTS	1
24	PAFZZ	5310-00-443-5096	19207	11646725	UOC:AP4, WASHER, FLAT.....	1
25	PAFZZ	5310-01-049-2779	19207	12253195	UOC:AP4, NUT, SLEEVE.....	1

END OF FIGURE

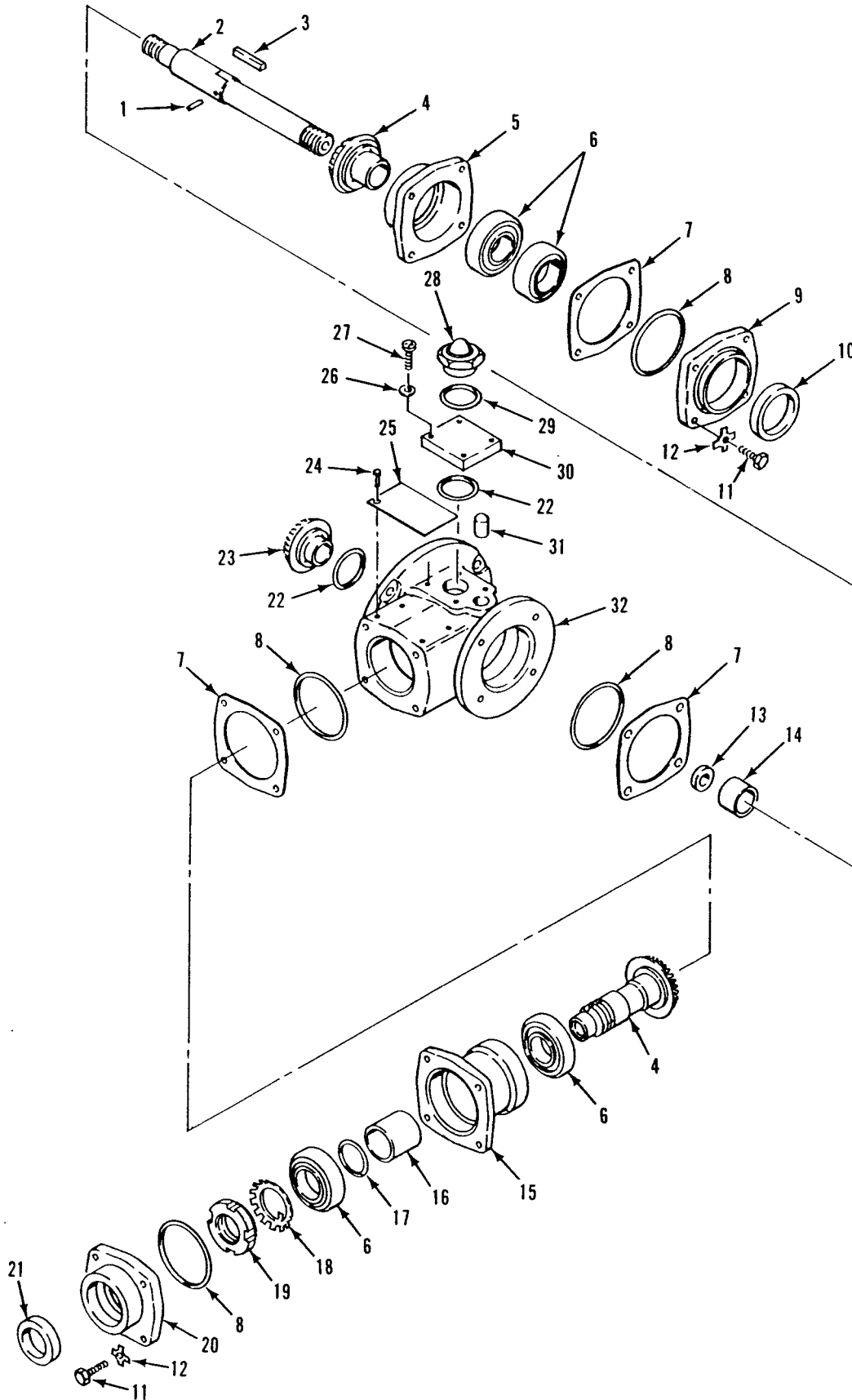

Figure 64. Right Angle Drive, Cooling Fan (Old)
(M548A3)

SECTION II

TM 9-2350-247-24P
C01

(1) ITEM NO	(2) SMR	(3) NSN	(4) CAGE	(5) PART NUMBER	(6) DESCRIPTION AND USABLE ON CODE (UOC)	(7) QTY
GROUP 0505 FAN ASSEMBLY CONTINUED FIG. 64 RIGHT ANGLE DRIVE, COOLING FAN (OLD) (M548A3)						
22	PAOZZ	5330-00-702-1048	96906	MS28775-126	PACKING, PREFORMED..... UOC:AP4,	2
23	PAOZZ	5365-00-992-9265	19207	10863491	CAP, VENTILATING FAN..... UOC:AP4,	1
26	PAOZZ	5310-00-596-1766	96906	MS20002C4	WASHER, RECESSED..... UOC:AP4,	4
27	PAOZZ	5305-00-914-3785	96906	MS51095-308	SCREW, CAP, HEXAGON H..... UOC:AP4,	4
28	PAOZZ	6680-01-246-0305	19207	12349867	INDICATOR, SIGHT, LIQ..... UOC:AP4,	1
29	PAOZZ	5330-00-542-1586	96906	MS28775-118	PACKING, PREFORMED..... UOC:AP4,	1
30	PAOZZ	5340-01-308-6343	19207	12349678	PLATE, MOUNTING, FLAT..... UOC:AP4,	1
31	XBOZZ	4730-00-702-5694	19207	11619600-4	PLUG, PIPE..... UOC:AP4,	1

END OF FIGURE

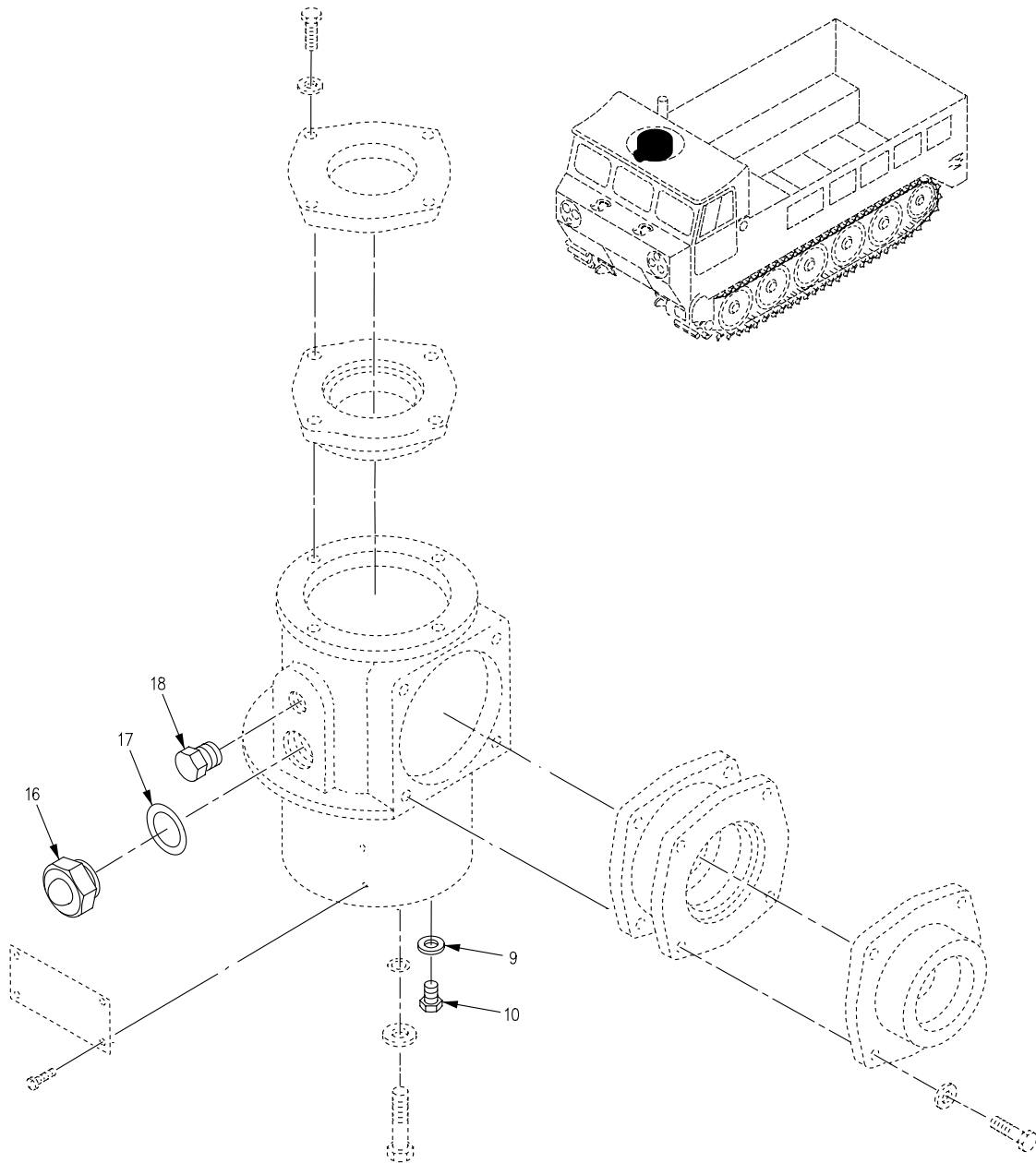

Figure 64A. Right Angle Drive, Cooling Fan (New)
(M548A3)

SECTION II

TM 9-2350-247-24P
C01

(1) ITEM NO	(2) SMR	(3) NSN	(4) CAGE	(5) PART NUMBER	(6) DESCRIPTION AND USABLE ON CODE (UOC)	(7) QTY
					GROUP 0505 FAN ASSEMBLY CONTINUED FIG. 64A RIGHT ANGLE DRIVE, COOLING FAN (NEW) (M548A3)	
9	PAOZZ	5310-00-596-7599	96906	MS15795-514	WASHER, FLAT.....	1
10	PAOZZ	5305-01-155-4362	80204	B1821BH038C038N	UOC:AP4, SCREW, CAP, HEXAGON H.....	1
16	PAOZZ	6680-01-246-0305	19207	12349867	UOC:AP4, INDICATOR, SIGHT, LIQ.....	1
17	PAOZZ	5331-01-133-4718	81349	M83461/1-212	UOC:AP4, O-RING.....	1
18	PAOZZ	4730-00-702-5694	88044	AN933-3	UOC:AP4, PLUG, PIPE.....	1

END OF FIGURE

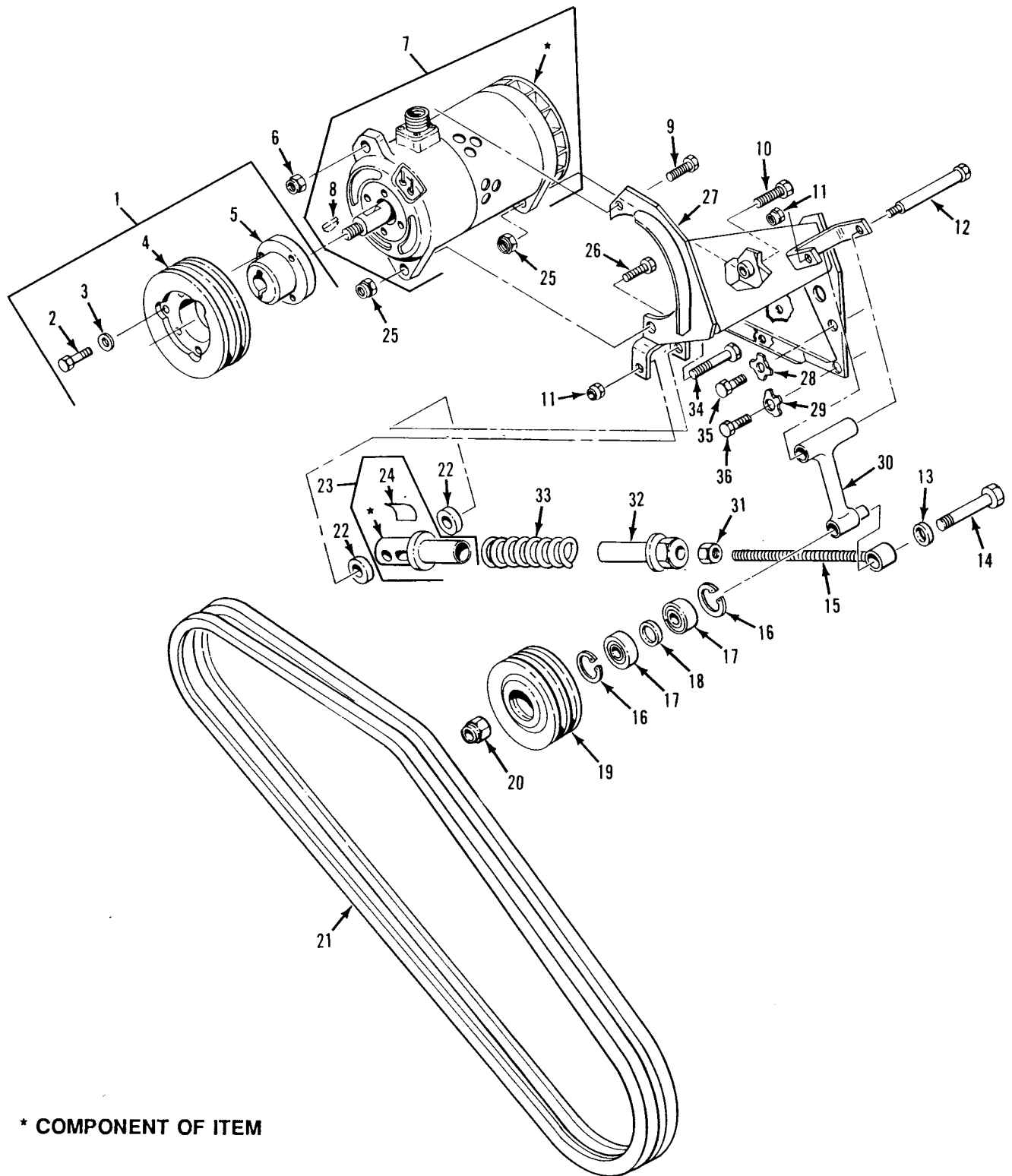

* COMPONENT OF ITEM

Figure 65. Generator Mounting and Belt Set – 100 AMP (M548A1)

SECTION II

TM 9-2350-247-24P

(1) ITEM NO	(2) SMR	(3) NSN	(4) CAGE	(5) PART NUMBER	(6) DESCRIPTION AND USABLE ON CODE (UOC)	(7) QTY
GROUP 0601 GENERATOR, ALTERNATOR FIG. 65 GENERATOR MOUNTING AND BELT SET - 100 AMP (M548A1)						
1	PAOOO	3020-01-210-8826	19207	12349501	PULLEY ASSEMBLY,GRO..... UOC:V96,	1
2	PAOZZ	5305-00-071-2509	96906	MS90728-12	. SCREW,CAP,HEXAGON H..... UOC:V96,	3
3	PAOZZ	5310-00-595-5811	77445	177097	. WASHER,FLAT..... UOC:V96,	3
4	PAOZZ	3020-01-125-2637	19207	12268987	. PULLEY,GROOVE..... UOC:V96,	1
5	PAOZZ	3120-01-125-2642	19207	11669599	. BUSHING,SLEEVE..... UOC:V96,	1
6	PAOZZ	5310-00-087-4652	96906	MS51922-17	NUT,SELF-LOCKING,HE..... UOC:V96,	1
7	PAOFF	2920-00-782-1955	19207	10947517	GENERATOR,ENGINE AC REFER TO TM9-2920-225-34P FOR COMPONENTS..... UOC:V96,	1
8	PAOZZ	5315-00-012-4553	96906	MS35756-17	. KEY,WOODRUFF..... UOC:V96,	1
9	PAOZZ	5305-00-725-2317	96906	MS90728-64	SCREW,CAP,HEXAGON H..... UOC:V96,	1
10	PAOZZ	5305-00-071-2058	96906	MS90728-92	SCREW,CAP,HEXAGON H..... UOC:V96,	1
11	PAOZZ	5310-00-902-9369	96906	MS21083N8	NUT,SELF-LOCKING,HE..... UOC:V96,	2
12	PAOZZ	5305-00-945-6412	96906	MS90727-127	SCREW,CAP,HEXAGON H..... UOC:V96,	1
13	PAOZZ	5310-00-823-8803	96906	MS27183-21	WASHER,FLAT..... UOC:V96,	1
14	PAOZZ	5305-00-726-2559	96906	MS90727-172	SCREW,CAP,HEXAGON H..... UOC:V96,	1
15	PAOZZ	3040-00-999-1989	19207	10863409	ROD,ADJUSTING,GENER..... UOC:V96,	1
16	PAOZZ	5365-00-804-2769	96906	MS16625-1156	RING,RETAINING..... UOC:V96,	2
17	PAOZZ	3110-00-436-7329	23040	C7AF10A303A	BEARING,BALL,ANNULA..... UOC:V96,	2
18	PAOZZ	5365-00-999-1988	19207	10863406	SPACER,GENERATOR..... UOC:V96,	1
19	PAOZZ	3020-01-125-2636	19207	12268974	PULLEY,GROOVE..... UOC:V96,	1
20	PAOZZ	5310-00-925-9642	96906	MS21083N10	NUT,SELF-LOCKING,HE..... UOC:V96,	1
21	PAOZZ	3030-00-041-2922	89346	686617C91	BELTS,V,MATCHED SET..... UOC:V96,	1
22	PAOZZ	5365-00-700-8015	19207	10949724	SPACER,SLEEVE..... UOC:V96,	2
23	PAOOO	2930-00-255-5415	19207	11613239	SLEEVE,ADJUSTING,FA..... UOC:V96,	1
24	PAOZZ	7690-00-403-0942	19207	10863404	. DECAL..... UOC:V96,	1
25	PAOZZ	5310-00-575-5329	96906	MS51922-25	NUT,SELF-LOCKING,HE..... UOC:V96,	2
26	PAOZZ	5305-00-071-2055	96906	MS90728-89	SCREW,CAP,HEXAGON H..... UOC:V96,	1
27	PAOZZ	5340-01-128-9528	19207	12269488	BRACKET,ALTERNATOR..... UOC:V96,	1
28	PAOZZ	5310-00-333-7385	19207	8340107	WASHER,KEY..... UOC:V96,	3
29	PAOZZ	5310-00-655-9667	19207	10861663	WASHER,KEY..... UOC:V96,	1
30	PAOZZ	5340-00-756-3589	19207	10863411	ARM,FAN IDLER..... UOC:V96,	1

SECTION II

TM 9-2350-247-24P

(1) ITEM NO	(2) SMR	(3) NSN	(4) CAGE	(5) PART NUMBER	(6) DESCRIPTION AND USABLE ON CODE (UOC)	(7) QTY
31	PAOZZ	5310-00-851-2677	96906	MS35691-49	NUT, PLAIN, HEXAGON..... UOC:V96,	1
32	PAOZZ	5310-00-999-1991	19207	10875063	NUT, SLEEVE..... UOC:V96,	1
33	PAOZZ	5360-00-679-9740	19207	10863257	SPRING, HELICAL, COMP..... UOC:V96,	1
34	PAOZZ	5305-00-719-5243	96906	MS90727-119	SCREW, CAP, HEXAGON H..... UOC:V96,	1
35	PAOZZ	5305-00-071-2065	96906	MS90728-108	SCREW, CAP, HEXAGON H..... UOC:V96,	3
36	PAOZZ	5305-00-069-5572	96906	MS90725-84	SCREW, CAP, HEXAGON H..... UOC:V96,	1

END OF FIGURE

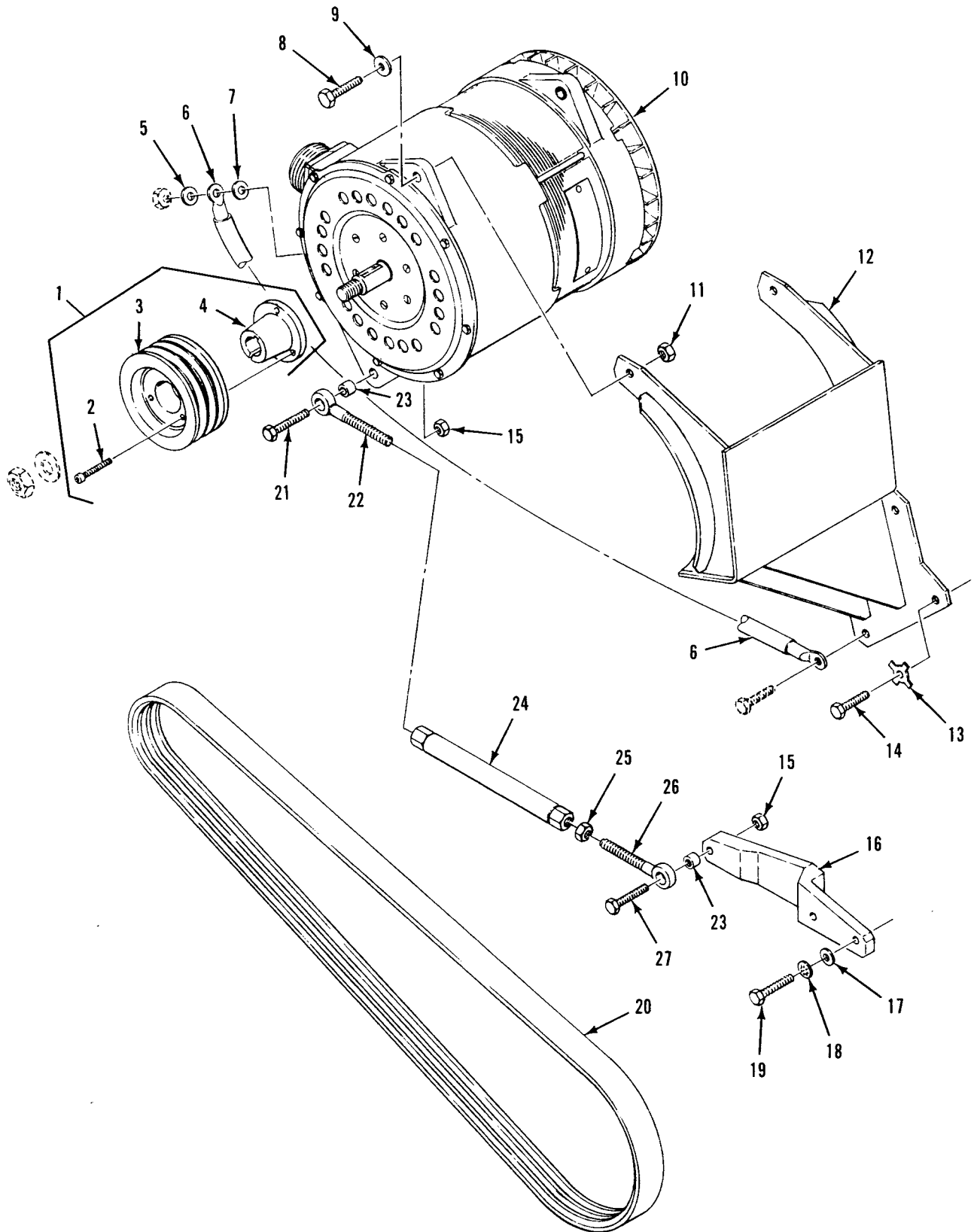

Figure 66. Generator Mounting and Belt Set – 200 AMP (M548A1)

SECTION II

TM 9-2350-247-24P

(1) ITEM NO	(2) SMR	(3) NSN	(4) CAGE	(5) PART NUMBER	(6) DESCRIPTION AND USABLE ON CODE (UOC)	(7) QTY
GROUP 0601 GENERATOR, ALTERNATOR CONTINUED FIG. 66 GENERATOR MOUNTING AND BELT SET - 200 AMP (M548A1)						
1	PAOOO	3020-01-146-8942	19207	12314043	PULLEY,GROOVE..... UOC:V96,	1
2	PAOZZ	5305-00-978-9359	96906	MS16997-49	.SCREW,CAP,SOCKET HE..... UOC:V96,	3
3	XAOZZ		19207	12313984	.PULLEY..... UOC:V96,	1
4	XAOZZ		19207	12313985	.BEARING..... UOC:V96,	1
5	PAOZZ	5310-00-080-6004	96906	MS27183-14	WASHER,FLAT..... UOC:V96,	1
6	MOOOO	6150-00-999-2317	19207	10942860	LEAD..... UOC:V96,	1
7	PAOZZ	5310-00-809-5998	96906	MS27183-18	WASHER,FLAT..... UOC:V96,	1
8	PAOZZ	5305-00-071-2055	96906	MS90728-89	SCREW,CAP,HEXAGON H..... UOC:V96,	2
9	PAOZZ	5310-00-809-4085	96906	MS27183-16	WASHER,FLAT..... UOC:V96,	2
10	PAOFF	2920-01-298-5738	68505	AMZ-4000	GENERATOR,ENGINE AC USE W/200 AMP CHARGING SYSTEM, REFER TO TM9-2920-257-30&P FOR COMPONENTS, SEE FIG. 68..... UOC:V96,	1
10	PAOFF	2920-01-298-8072	76761	N1205	GENERATOR,ENGINE AC USE W/200 AMP CHARGING SYSTEM, REFER TO TM9-2920-257-30&P FOR COMPONENTS, SEE FIG. 68..... UOC:V96,	1
10	PAOFF	2920-01-147-1575	35510	2260AC	GENERATOR,ENGINE AC USE W/200 AMP CHARGING SYSTEM, REFER TO TM9-2920-257-30&P FOR COMPONENTS, SEE FIG. 68..... UOC:V96,	1
11	PAOZZ	5310-00-575-5329	96906	MS51922-25	NUT,SELF-LOCKING,HE..... UOC:V96,	2
12	PAOZZ		19207	12313990	BRACKET,ALTERNATOR..... UOC:V96,	1
13	PAOZZ	5310-00-333-7385	19207	8340107	WASHER,KEY..... UOC:V96,	2
14	PAOZZ	5305-00-071-2065	96906	MS90728-108	SCREW,CAP,HEXAGON H..... UOC:V96,	2
15	PAOZZ	5310-00-087-4652	96906	MS51922-17	NUT,SELF-LOCKING,HE..... UOC:V96,	2
16	PAOZZ		19207	12313986	BRACKET,TURNBUCKLE..... UOC:V96,	1
17	PAOZZ	5310-00-081-4219	96906	MS27183-12	WASHER,FLAT..... UOC:V96,	1
18	PAOZZ	5310-00-167-0721	96906	MS35333-41	WASHER,LOCK..... UOC:V96,	2
19	PAOZZ	5306-00-226-4834	96906	MS90728-41	BOLT,MACHINE..... UOC:V96,	2
20	PAOZZ		19207	12320976-1	BELT,DRIVE..... UOC:V96,	1
21	PAOZZ	5305-00-782-9489	96906	MS90728-66	SCREW,CAP,HEXAGON H..... UOC:V96,	1
22	PAOZZ	5340-01-209-1670	19207	12313976-2	ROD END,THREADED..... UOC:V96,	1
23	PAOZZ	5365-00-999-1987	80212	1069955	SPACER,SLEEVE..... UOC:V96,	2
24	PAOZZ	5340-01-210-8816	19207	12313978	TURNBUCKLE..... UOC:V96,	1

SECTION II

TM 9-2350-247-24P

(1) ITEM NO	(2) SMR	(3) NSN	(4) CAGE	(5) PART NUMBER	(6) DESCRIPTION AND USABLE ON CODE (UOC)	(7) QTY
25	PAOZZ	5310-00-834-8734	96906	MS35691-37	NUT,PLAIN,HEXAGON..... UOC:V96,	1
26	PAOZZ	5340-01-209-1669	19207	12313976-1	ROD END,THREADED..... UOC:V96,	1
27	PAOZZ	5305-00-638-8920	96906	MS90728-67	SCREW,CAP,HEXAGON H..... UOC:V96,	1

END OF FIGURE

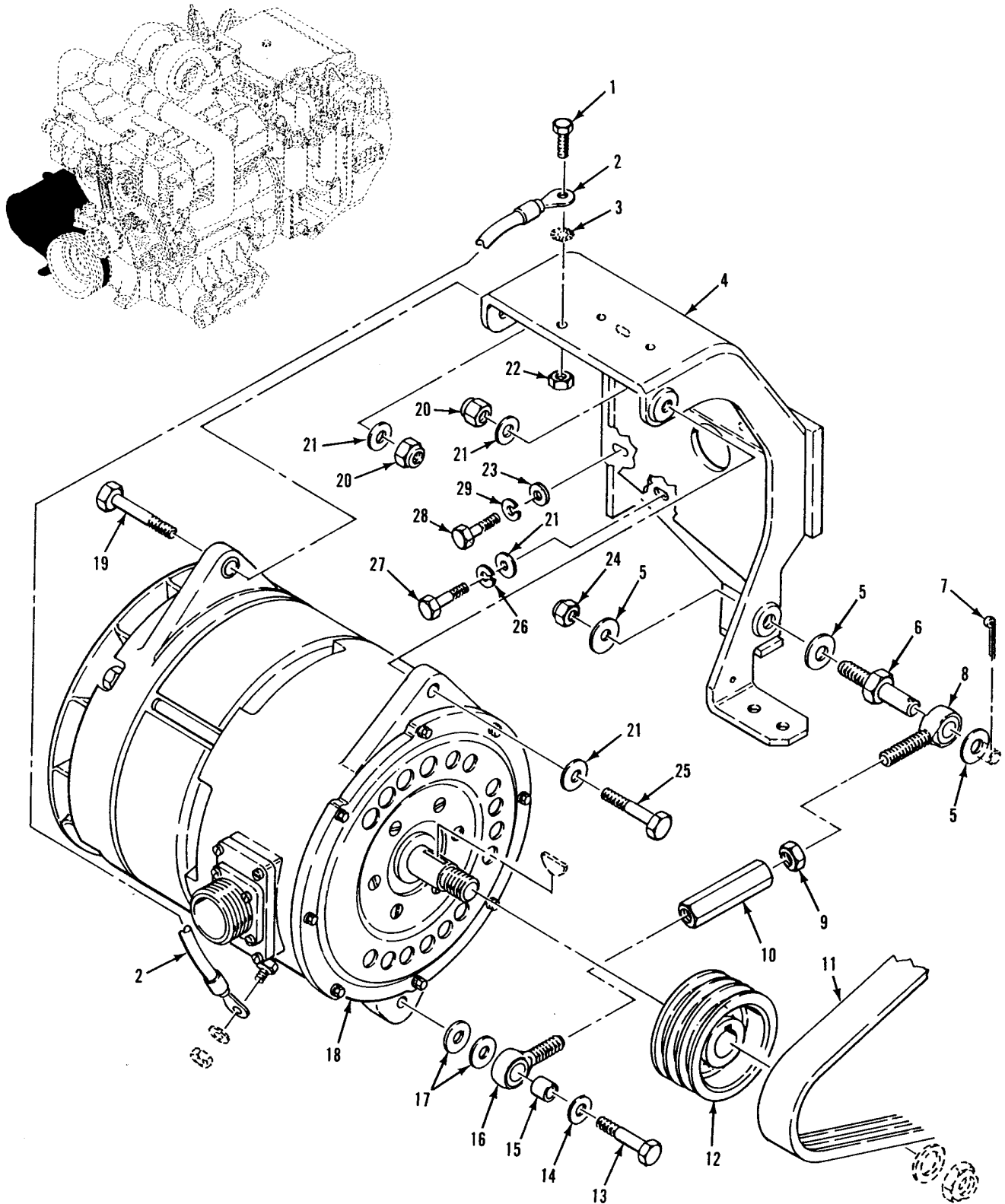

Figure 67. Generator and Mounting Hardware (M548A3)

SECTION II

TM 9-2350-247-24P

(1) ITEM NO	(2) SMR	(3) NSN	(4) CAGE	(5) PART NUMBER	(6) DESCRIPTION AND USABLE ON CODE (UOC)	(7) QTY
GROUP 0601 GENERATOR, ALTERNATOR CONTINUED FIG. 67 GENERATOR AND MOUNTING HARDWARE (M548A3)						
1	PAOZZ		80204	B1821BH025F063N	SCREW,CAP,HEXAGON H..... UOC:AP4,	1
2	PAOZZ	6150-01-252-0259	19207	12313531-9	LEAD,ELECTRICAL..... UOC:AP4,	1
3	PAOZZ	5310-00-067-6357	96906	MS45904-69	WASHER,LOCK..... UOC:AP4,	1
4	PAOZZ	2990-01-229-7404	19207	12313461	BRACKET,ENGINE ACCE..... UOC:AP4,	1
5	PAOZZ	5310-00-809-5998	96906	MS27183-18	WASHER,FLAT..... UOC:AP4,	3
6	PAOZZ	5315-01-124-3210	80064	2589797	PIN,SHOULDER,HEADLE..... UOC:AP4,	1
7	PAOZZ	5315-00-059-0491	96906	MS24665-372	PIN,COTTER..... UOC:AP4,	1
8	PAOZZ	5306-01-229-7958	19207	12313435	BOLT,EYE..... UOC:AP4,	1
9	PAOZZ	5310-00-834-8732	96906	MS35691-33	NUT,PLAIN,HEXAGON..... UOC:AP4,	1
10	PAOZZ	5340-01-229-3755	19207	12313538	TURNBUCKLE BODY..... UOC:AP4,	1
11	PAOZZ	3030-01-216-5598	19207	12313365-1	BELT,V..... UOC:AP4,	1
12	PAOZZ	3020-01-223-7905	19207	12313456	PULLEY,GROOVE..... UOC:AP4,	1
13	PAOZZ	5305-00-821-3869	80204	B1821BH038C175N	SCREW,CAP,HEXAGON H..... UOC:AP4,	1
14	PAOZZ	5310-00-080-6004	96906	MS27183-14	WASHER,FLAT..... UOC:AP4,	1
15	PAOZZ	5365-00-999-1987	19207	10863405	SPACER,GENERATOR..... UOC:AP4,	1
16	PAOZZ	5306-01-229-7957	19207	12313435-1	BOLT,EYE..... UOC:AP4,	1
17	PAOZZ	5310-00-728-9957	19200	10910174-22	WASHER,FLAT..... UOC:AP4,	2
18	PAOFF	2920-01-298-5738	68505	AMZ-4000	GENERATOR,ENGINE AC USE W/200 AMP CHARGING SYSTEM, REFER TO TM9-2920-257-30&P FOR COMPONENTS, SEE FIG. 68..... UOC:AP4,	1
18	PAOFF	2920-01-298-8072	76761	N1205	GENERATOR,ENGINE AC USE W/200 AMP CHARGING SYSTEM, REFER TO TM9-2920-257-30&P FOR COMPONENTS, SEE FIG. 68..... UOC:AP4,	1
18	PAOFF	2920-01-147-1575	35510	2260AC	GENERATOR,ENGINE AC USE W/200 AMP CHARGING SYSTEM, REFER TO TM9-2920-257-30&P FOR COMPONENTS, SEE FIG. 68..... UOC:AP4,	1
19	PAOZZ	5305-00-071-2058	80204	B1821BH044C225N	SCREW,CAP,HEXAGON H..... UOC:AP4,	1
20	PAOZZ	5310-00-241-6659	96906	MS51943-37	NUT,SELF-LOCKING,HE..... UOC:AP4,	2
21	PAOZZ	5310-00-809-4085	96906	MS27183-16	WASHER,FLAT..... UOC:AP4,	5
22	PAOZZ	5310-00-043-0520	96906	MS35650-3252	NUT,PLAIN,HEXAGON..... UOC:AP4,	1
23	PAOZZ	5310-00-407-9566	96906	MS35338-45	WASHER,LOCK..... UOC:AP4,	2

SECTION II

TM 9-2350-247-24P

(1) ITEM NO	(2) SMR	(3) NSN	(4) CAGE	(5) PART NUMBER	(6) DESCRIPTION AND USABLE ON CODE (UOC)	(7) QTY
24	PAOZZ	5310-00-877-5795	96906	MS21044N8	NUT, SELF-LOCKING, HE..... UOC:AP4,	1
25	PAOZZ	5305-00-071-2057	80204	B1821BH044C200N	SCREW, CAP, HEXAGON H..... UOC:AP4,	1
26	PAOZZ	5310-00-637-9541	96906	MS35338-46	WASHER, LOCK..... UOC:AP4,	2
27	PAOZZ	5305-00-068-0511	80204	B1821BH038C125N	SCREW, CAP, HEXAGON H..... UOC:AP4,	2
28	PAOZZ	5306-00-226-4827	80204	B1821BH031C100N	BOLT, MACHINE..... UOC:AP4,	2
29	PAOZZ	5310-00-081-4219	96906	MS27183-12	WASHER, FLAT..... UOC:AP4,	2

END OF FIGURE

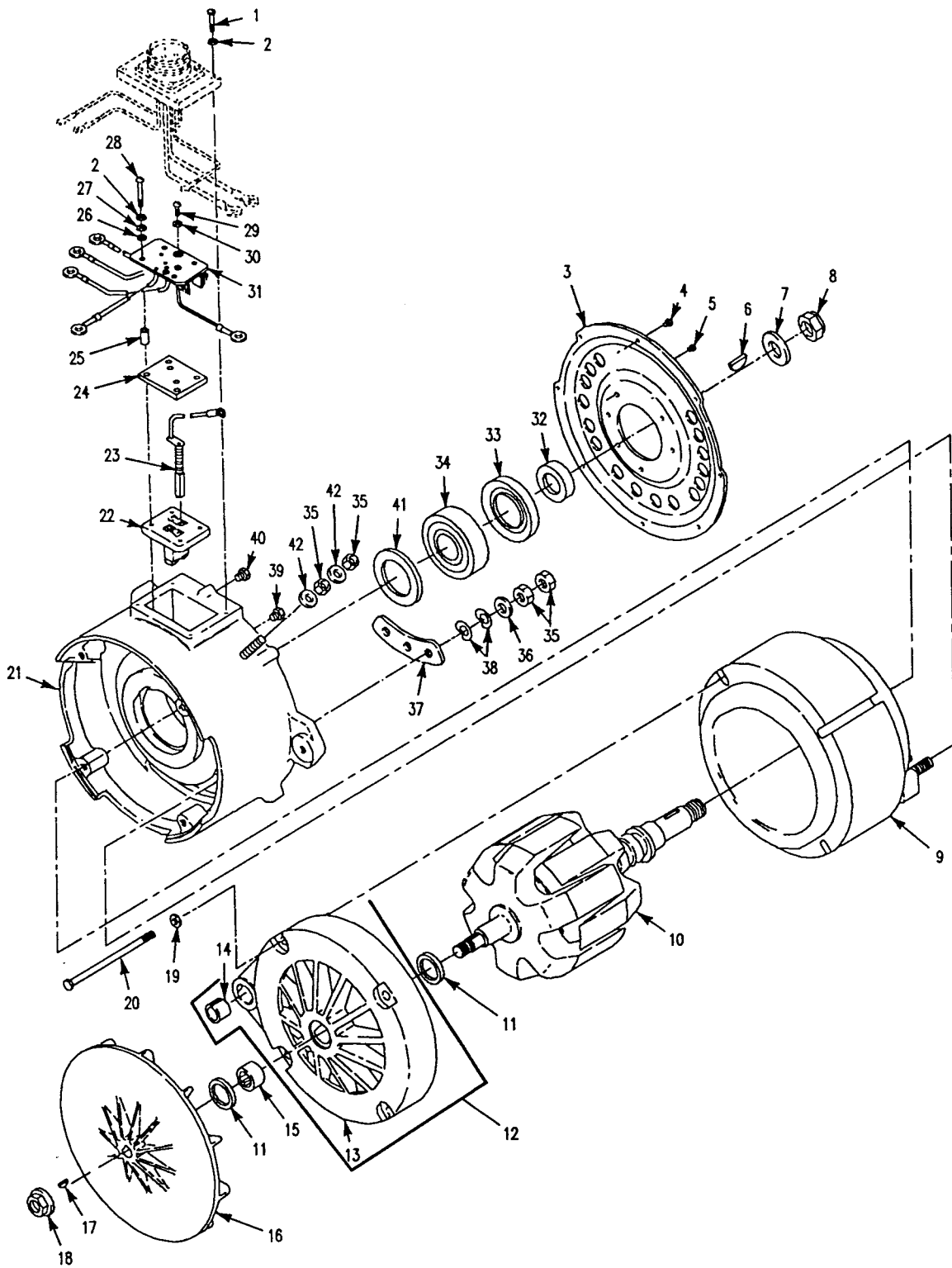

Figure 68. 200 AMP Generator

SECTION II

TM 9-2350-247-24P
C01

(1) ITEM NO	(2) SMR	(3) NSN	(4) CAGE	(5) PART NUMBER	(6) DESCRIPTION AND USABLE ON CODE (UOC)	(7) QTY
					GROUP 0601 GENERATOR, ALTERNATOR CONTINUED FIG. 68 200 AMP GENERATOR	
6	PAOZZ	5315-00-616-5529	96906	MS35756-16	KEY, WOODRUFF.....	1
7	PAOZZ	5310-00-167-0826	88044	AN960-1216	WASHER, FLAT.....	1
8	PAOZZ	5310-00-419-0876	96906	MS21245L12	NUT, SELF-LOCKING, HE.....	1
35	PAOZZ	5310-01-155-2572	19207	12321001	NUT, PLAIN, HEXAGON.....	8
42	PAOZZ	5310-00-637-9541	96906	MS35338-46	WASHER, LOCK.....	2

END OF FIGURE

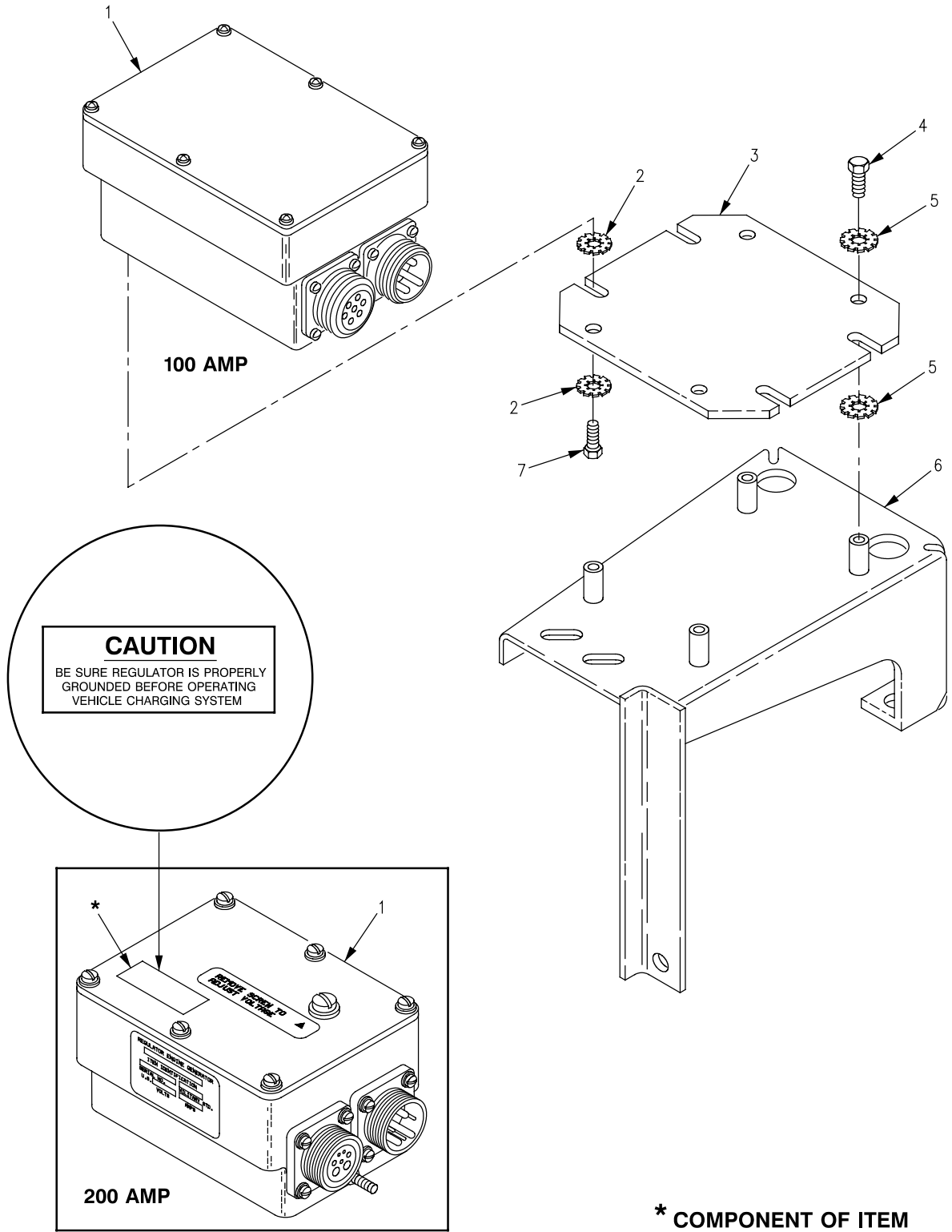

Figure 69. Regulator and Mounting Bracket
M548A1

SECTION II

TM 9-2350-247-24P
C01

(1) ITEM NO	(2) SMR	(3) NSN	(4) CAGE	(5) PART NUMBER	(6) DESCRIPTION AND USABLE ON CODE (UOC)	(7) QTY
					GROUP 0602 REGULATOR FIG. 69 REGULATOR AND MOUNTING BRACKET (M548A1)	
1	PAOZZ	2920-00-900-7993	19207	10947439	REGULATOR,ENGINE GE USE WITH 100 AMP SYSTEM.....	1
					UOC:V96,	
1	PAOZZ	2920-01-300-3737	19207	12358708	REGULATOR,ENGINE GE USE WITH 200 AMP SYSTEM SEE FIG. 70 FOR GROUND LEAD AND ATTACHING HARDWARE.....	1
					UOC:V96,	
2	PAOZZ	5310-00-080-9786	96906	MS45904-60	WASHER,LOCK.....	8
					UOC:V96,	
3	PAOZZ	5340-00-109-4309	19207	11633594	PLATE, REGULATOR MO.....	1
					UOC:V96,	
4	PAOZZ	5305-00-068-0502	96906	MS90725-6	SCREW,CAP,HEXAGON H.....	4
					UOC:V96,	
5	PAOZZ	5310-00-067-6357	96906	MS45904-69	WASHER,LOCK.....	8
					UOC:V96,	
6	PBOZZ	5340-00-103-4566	19207	11589474	BRACKET,MOUNTING.....	1
					UOC:V96,	
7	PAOZZ	5305-00-989-7435	96906	MS35207-264	SCREW,MACHINE.....	4
					UOC:V96,	

END OF FIGURE

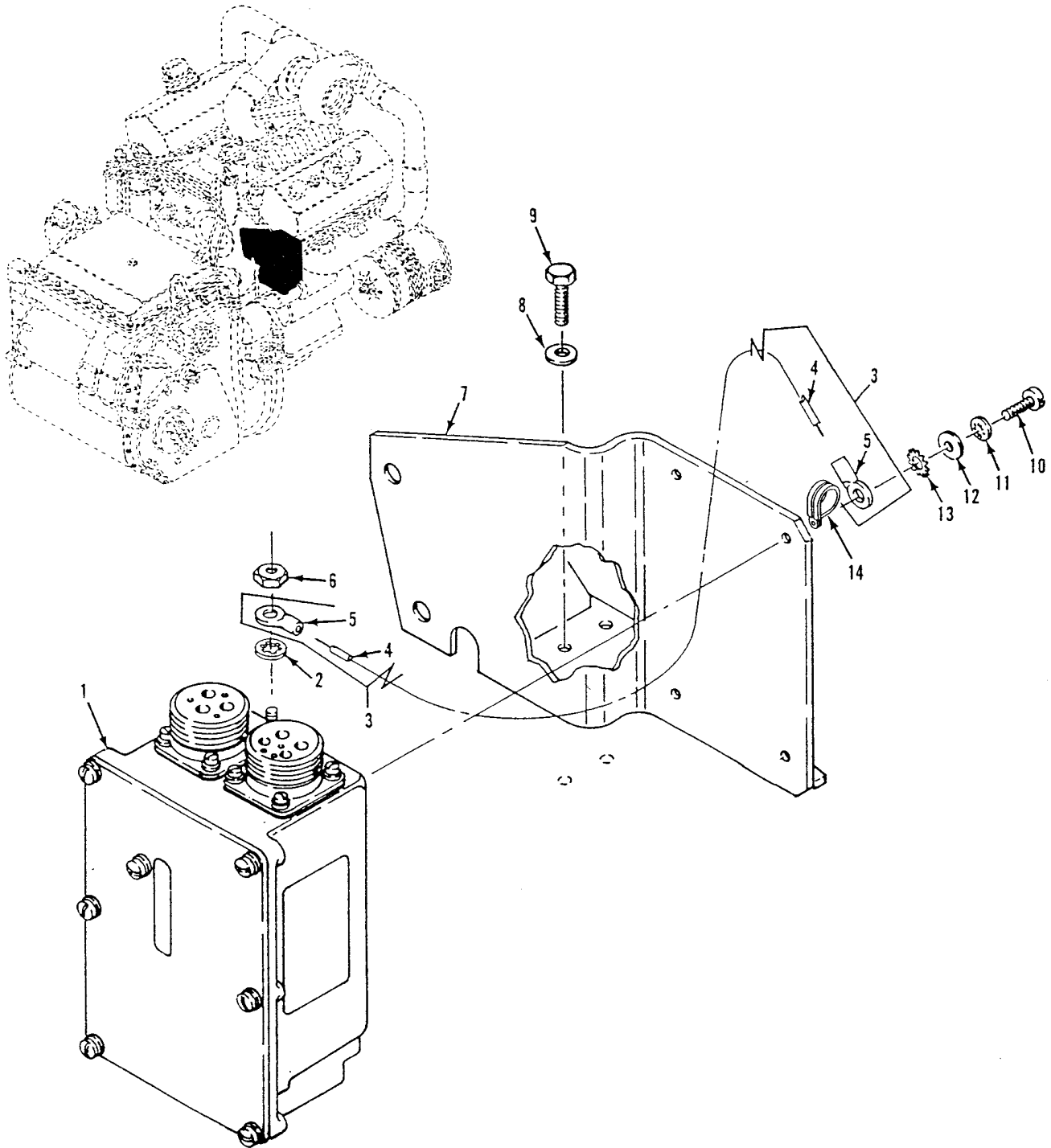

Figure 70. Regulator and Mounting Hardware (M548A3)

SECTION II

TM 9-2350-247-24P

(1) ITEM NO	(2) SMR	(3) NSN	(4) CAGE	(5) PART NUMBER	(6) DESCRIPTION AND USABLE ON CODE (UOC)	(7) QTY
GROUP 0602 REGULATOR CONTINUED						
FIG. 70 REGULATOR AND MOUNTING						
HARDWARE						
(M548A3)						
1	PAOZZ	2920-01-300-3737	19207	12358708	REGULATOR,ENGINE GE.....	1
					UOC:AP4,	
2	PAOZZ	5310-00-550-1130	96906	MS35333-40	WASHER,LOCK.....	1
					UOC:AP4,	
3	PAOOO	6150-00-999-2100	19207	10886459	LEAD.....	1
					UOC:AP4,	
4	MOOZZ		81349	M13486-1-7	.WIRE,ELECTRICAL MAKE FROM WIRE, P/N M13486-1-7.....	V
					UOC:AP4,	
5	PAOZZ	5940-00-705-6703	19207	7056703	. TERMINAL,LUG.....	2
					UOC:AP4,	
6	PAOZZ	5310-00-761-6882	96906	MS51967-2	NUT,PLAIN,HEXAGON.....	1
					UOC:AP4,	
7	PAOZZ	5340-01-227-4884	19207	12313880	BRACKET,DOUBLE ANGL.....	1
					UOC:AP4,	
8	PAOZZ	5310-00-877-5972	19207	10910174-3	WASHER,FLAT.....	2
					UOC:AP4,	
9	PAOZZ		80204	B1821BH038C100N	SCREW,CAP,HEXAGON H.....	2
					UOC:AP4,	
10	PAOZZ	5305-00-989-7435	96906	MS35207-264	SCREW,MACHINE.....	4
					UOC:AP4,	
11	PAOZZ	5310-00-576-5752	96906	MS35333-39	WASHER,LOCK.....	4
					UOC:AP4,	
12	PAOZZ	5310-00-809-8546	96906	MS27183-8	WASHER,FLAT.....	4
					UOC:AP4,	
13	PAOZZ	5310-00-596-7691	96906	MS35335-32	WASHER,LOCK.....	4
					UOC:AP4,	
14	PAOZZ	5340-00-200-8559	96906	MS21919WDG7	CLAMP,LOOP.....	1
					UOC:AP4,	

END OF FIGURE

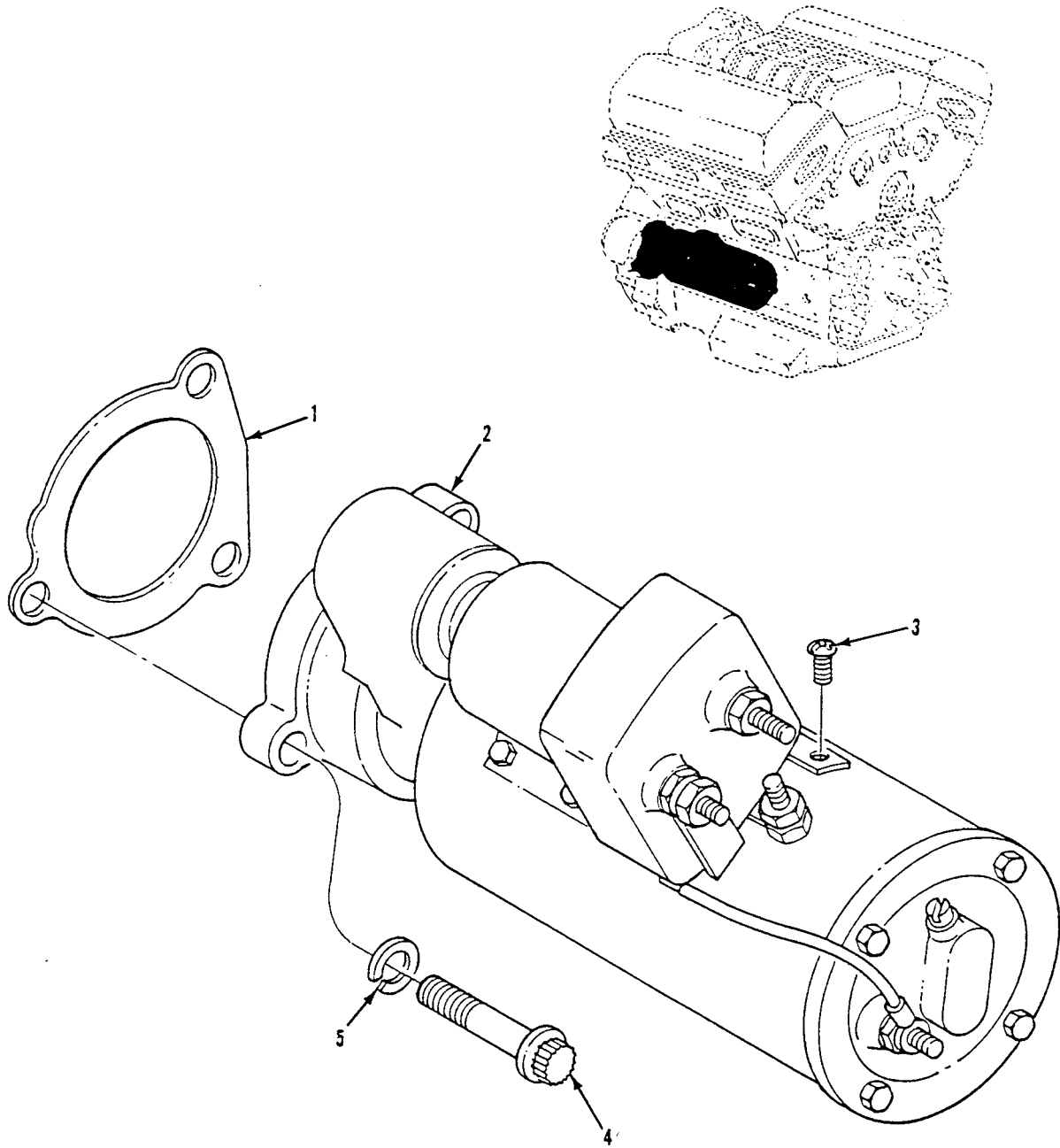

Figure 71. Starter and Mounting Hardware

SECTION II

TM 9-2350-247-24P

(1) ITEM NO	(2) SMR	(3) NSN	(4) CAGE	(5) PART NUMBER	(6) DESCRIPTION AND USABLE ON CODE (UOC)	(7) QTY
					GROUP 0603 STARTING MOTOR FIG. 71 STARTER AND MOUNTING HARDWARE	
1	PAOZZ	5330-00-980-1546	72582	5130995	GASKET..... UOC:AP4,	1
2	PAOFF	2920-01-188-7438	35510	M001-7264MD	STARTER,ENGINE,ELECT.....	1
2	PAOFF	2920-01-188-7438	19207	12313371	STARTER,ENGINE,ELECT OPTIONAL.....	1
3	PAOZZ	5305-00-990-6444	96906	MS35207-261	SCREW,MACHINE 10-32UNF-2AX3/8..... UOC:V96,	1
4	PAOZZ	5306-00-064-5356	24617	9418228	BOLT,MACHINE 5/8-11UNC-2AX1-3/4 GR5	3
5	PAOZZ	5310-00-820-6653	96906	MS35338-50	WASHER,LOCK.....	3

END OF FIGURE

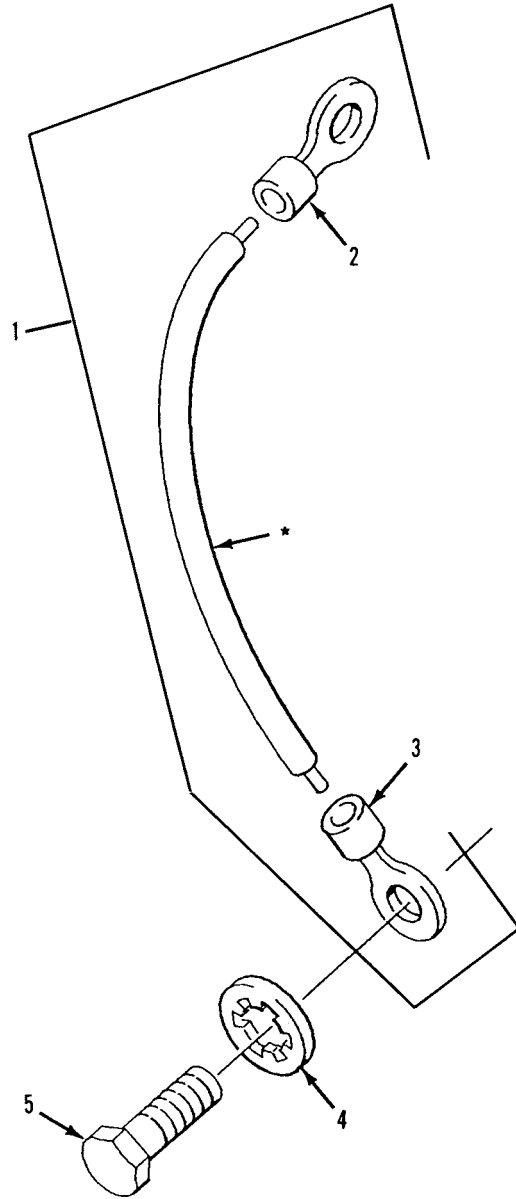

* COMPONENT OF ITEM

Figure 72. Starter Lead
(M548A1)

SECTION II

TM 9-2350-247-24P

(1) ITEM NO	(2) SMR	(3) NSN	(4) CAGE	(5) PART NUMBER	(6) DESCRIPTION AND USABLE ON CODE (UOC)	(7) QTY
					GROUP 0603 STARTING MOTOR CONTINUED FIG. 72 STARTER LEAD (M548A1)	
1	MOOOO		19207	10942860-1	LEAD,ELECTRICAL MAKE FROM WIRE, P/N M13486-1-14.....	1
2	PAOZZ	5940-00-115-5001	96906	MS20659-135	UOC:V96, . TERMINAL,LUG.....	1
3	PAOZZ	5940-00-115-2683	96906	MS20659-151	UOC:V96, . TERMINAL,LUG.....	1
4	PAOZZ	5310-00-167-0721	96906	MS35333-41	UOC:V96, WASHER,LOCK.....	1
5	PAOZZ	5306-00-226-4823	96906	MS90728-30	UOC:V96, BOLT,MACHINE.....	1

END OF FIGURE

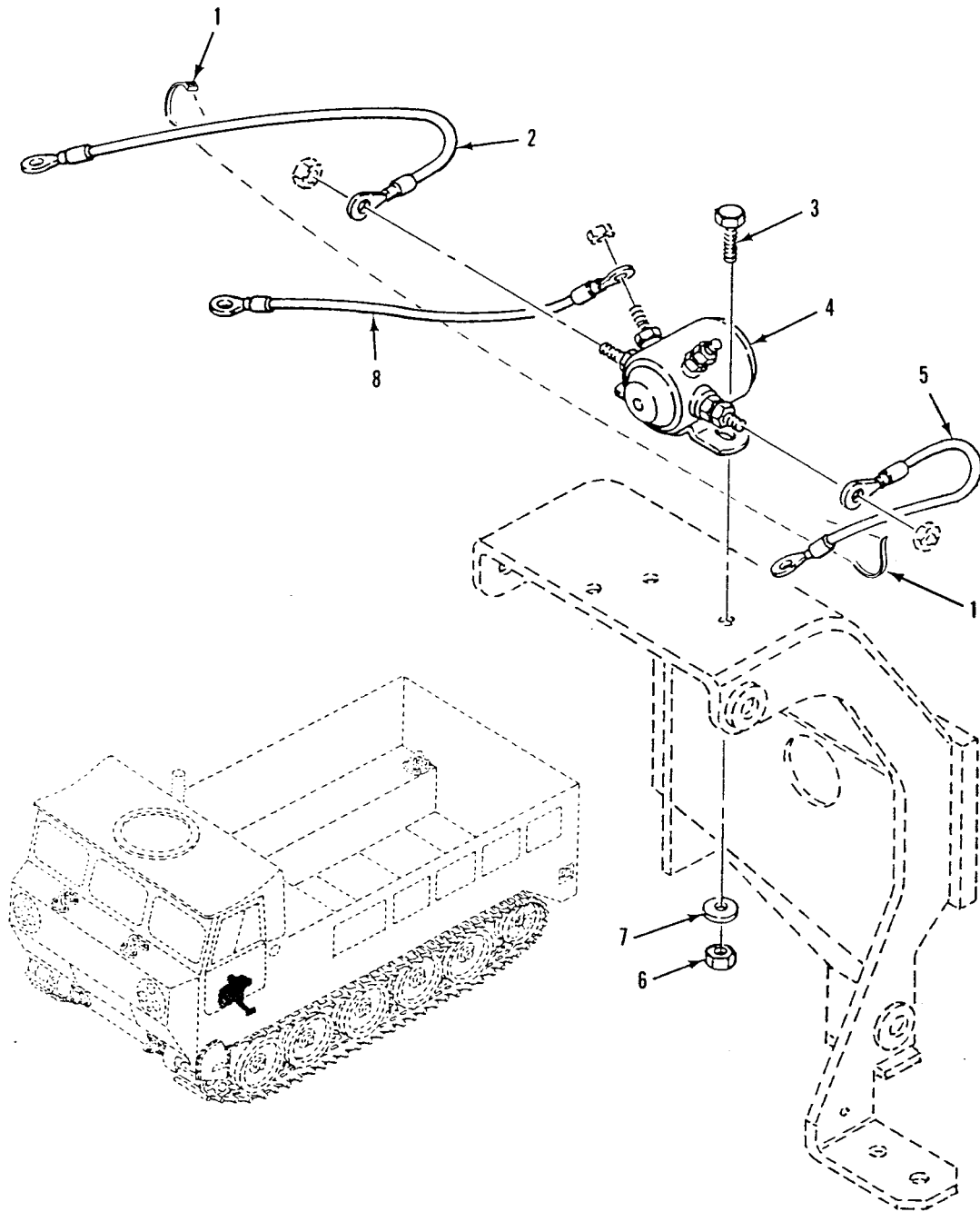

Figure 73. Starter Motor Relay and Leads
(M548A3)

SECTION II

TM 9-2350-247-24P
C01

(1) ITEM NO	(2) SMR	(3) NSN	(4) CAGE	(5) PART NUMBER	(6) DESCRIPTION AND USABLE ON CODE (UOC)	(7) QTY
					GROUP 0603 STARTING MOTOR CONTINUED FIG. 73 STARTING MOTOR RELAY AND LEADS (M548A3)	
1	PAOZZ	5975-00-570-9598	96906	MS3367-7-9	STRAP, TIEDOWN, ELECT..... UOC:AP4,	1
2	PAOZZ	6150-01-319-8222	19207	12313531-11	LEAD, ELECTRICAL..... UOC:AP4,	1
3	PAOZZ	5306-00-068-0513	80204	B1821BH025F075N	SCREW, CAP, HEXAGON H..... UOC:AP4,	2
4	PAOZZ	5945-00-735-9542	16764	1114536	RELAY, ELECTROMAGNET..... UOC:AP4,	1
5	PAOZZ	6150-01-252-0260	19207	12313531-2	LEAD, ELECTRICAL..... UOC:AP4,	1
6	PAOZZ	5310-00-903-8282	96906	MS21083N4	NUT, SELF-LOCKING, HE..... UOC:AP4,	2
7	PAOZZ	5310-00-809-4058	96906	MS27183-10	WASHER, FLAT..... UOC:AP4,	2
8	PAOZZ	6150-01-252-0125	19207	12313531-1	LEAD, ELECTRICAL..... UOC:AP4,	1

END OF FIGURE

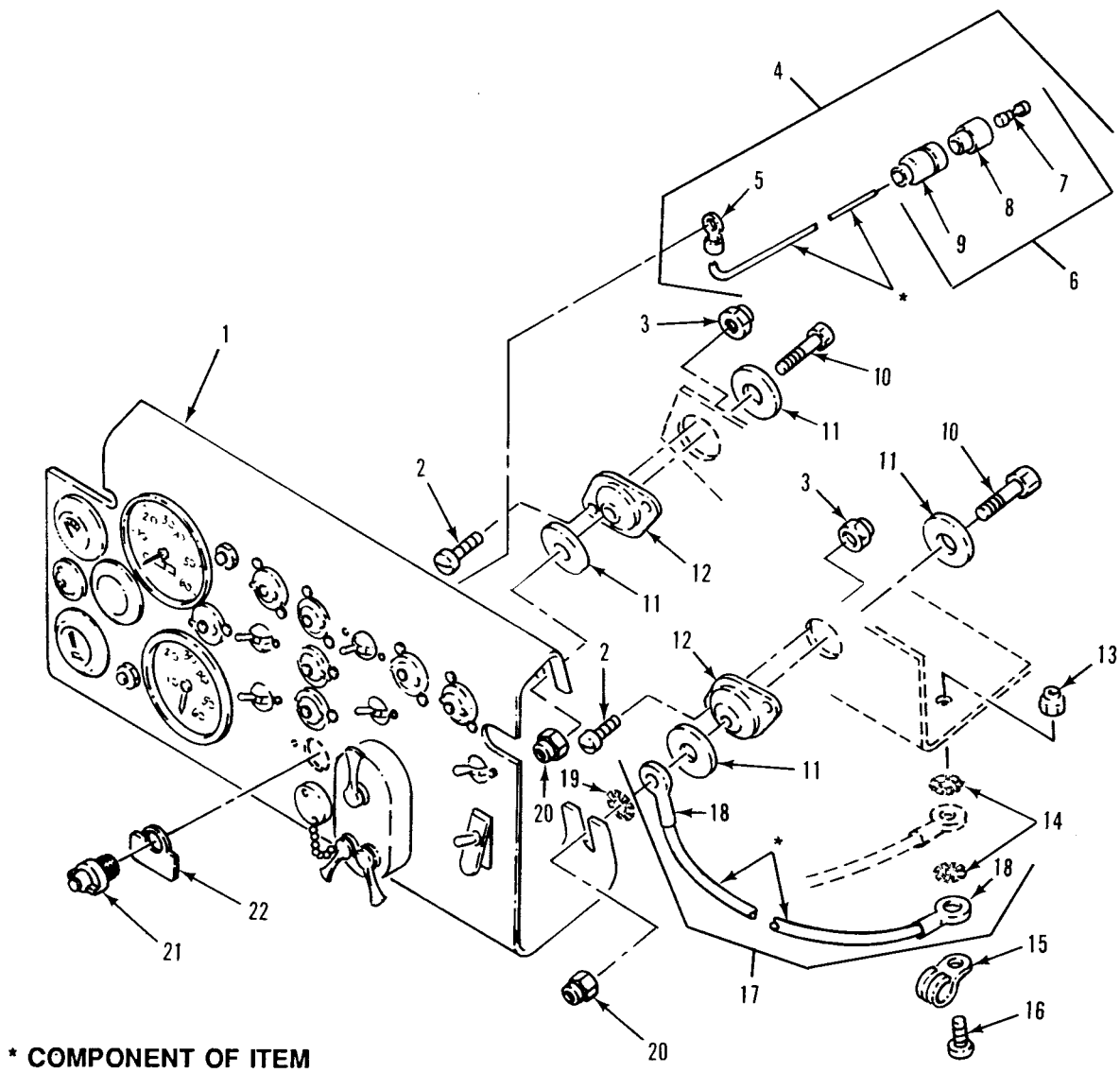

Figure 74. Instrument Panel and Attaching Parts (M548A1)

SECTION II

TM 9-2350-247-24P

(1) ITEM NO	(2) SMR	(3) NSN	(4) CAGE	(5) PART NUMBER	(6) DESCRIPTION AND USABLE ON CODE (UOC)	(7) QTY
					GROUP 0607 INSTRUMENT OR ENGINE CONTROL PANEL FIG. 74 INSTRUMENT PANEL AND ATTACHING PARTS (M548A1)	
1	PAFFF	2590-00-409-4003	19207	11647642	INSTRUMENT PANEL,VE SEE FIGS. 76, 78, 274, 276.....	1
					UOC:V96,	
2	PAOZZ	5305-00-984-6193	96906	MS35206-245	SCREW,MACHINE.....	8
					UOC:V96,	
3	PAOZZ	5310-00-811-3494	96906	MS21044N08	NUT,SELF-LOCKING,HE.....	8
					UOC:V96,	
4	MOOOO		19207	11647634	LEAD,ELECTRICAL MAKE FROM WIRE, P/N M13486-1-5.....	1
					UOC:V96,	
5	PAOZZ	5940-00-107-1481	96906	MS20659-104	. TERMINAL,LUG.....	1
					UOC:V96,	
6	AOOOZ		96906	MS27144-1	. CONNECTOR, PLUG,ELEC.....	1
					UOC:V96,	
7	PAOZZ	5940-00-399-6676	19207	8338564	. . TERMINAL ASSEMBLY.....	1
					UOC:V96,	
8	PAOZZ	5970-00-833-8562	19207	8338562	. . INSULATOR,BUSHING.....	1
					UOC:V96,	
9	PAOZZ	5935-00-833-8561	19207	8338561	. . SHELL,ELECTRICAL CO.....	1
					UOC:V96,	
10	PAOZZ	5305-00-267-8956	96906	MS90727-12	SCREW,CAP,HEXAGON H.....	4
					UOC:V96,	
11	PAOZZ	5310-00-167-0767	88044	AN970-5	WASHER,FLAT.....	8
					UOC:V96,	
12	PAOZZ	5340-00-930-2595	19207	8692696	MOUNT,RESILIENT.....	4
					UOC:V96,	
13	PAOZZ	5310-00-208-1918	88044	AN365-1024A	NUT,SELF-LOCKING,HE.....	1
					UOC:V96,	
14	PAOZZ	5310-00-080-9786	96906	MS45904-60	WASHER,LOCK.....	2
					UOC:V96,	
15	PAOZZ	5340-00-200-8560	96906	MS21919WDG5	CLAMP,LOOP.....	1
					UOC:V96,	
16	PAOZZ	5305-00-984-6212	96906	MS35206-265	SCREW,MACHINE.....	1
					UOC:V96,	
17	MOOZZ		19207	8756715	LEAD,ELECTRICAL MAKE FROM WIRE, P/N M13486-1-5.....	1
					UOC:V96,	
18	PAOZZ	5940-00-705-6710	19207	7056710	. TERMINAL,LUG.....	2
					UOC:V96,	
19	PAOZZ	5310-00-067-6357	96906	MS45904-69	WASHER,LOCK.....	1
					UOC:V96,	
20	PAOZZ	5310-00-877-5796	96906	MS21044N4	NUT,SELF-LOCKING,HE.....	4
					UOC:V96,	
21	PAOZZ	6210-00-337-7345	19207	7358621	LENS,LIGHT REPLACES LENS, P/N 7358622 USED ON VEHICLE W/O REAR PUMP.....	1
					UOC:V96,	
22	PAOZZ	5340-01-136-8697	19207	12313085	PLATE,MOUNTING,FLAT USED ON VEHICLE W/O REAR PUMP.....	1
					UOC:V96,	

END OF FIGURE

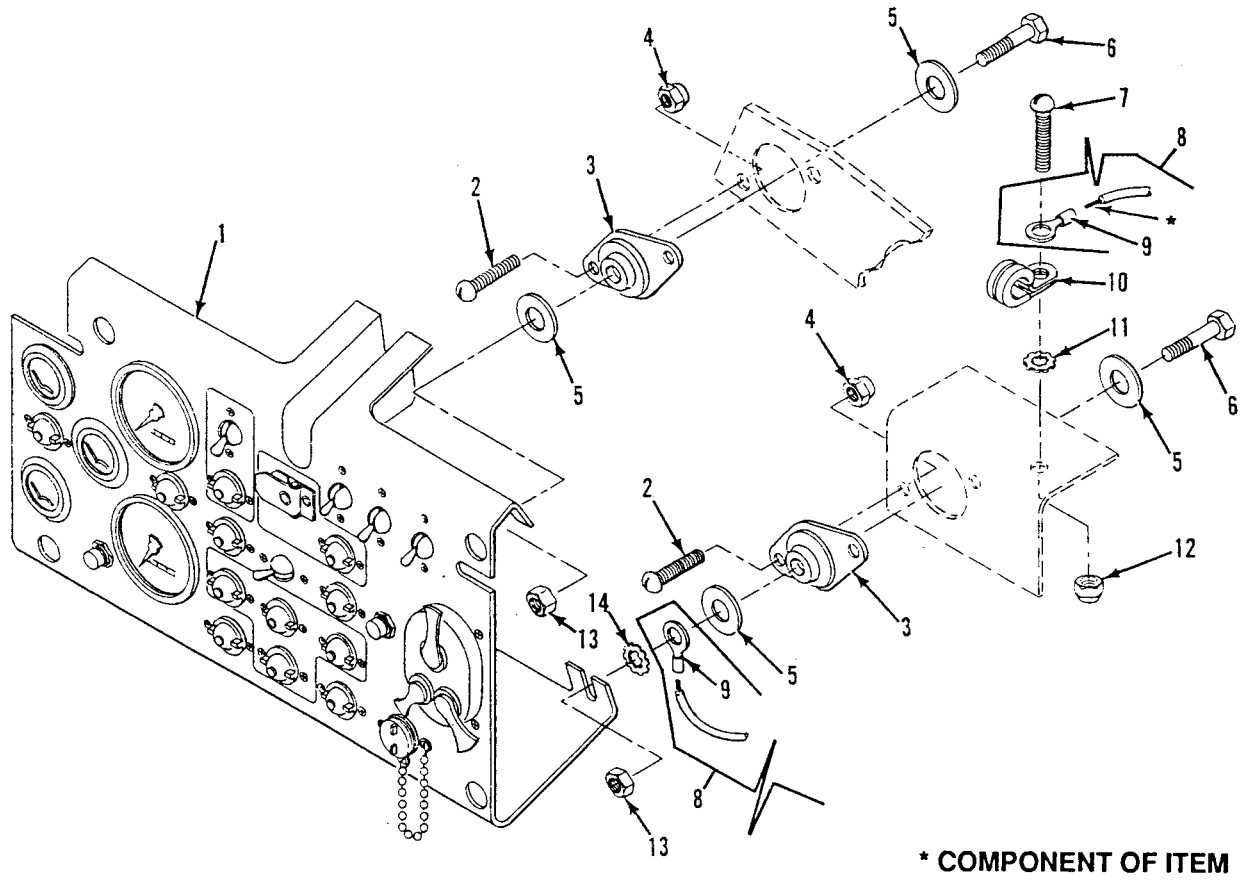

Figure 75. Instrument Panel and Attaching Parts
(M548A3)

SECTION II

TM 9-2350-247-24P
C01

(1) ITEM NO	(2) SMR	(3) NSN	(4) CAGE	(5) PART NUMBER	(6) DESCRIPTION AND USABLE ON CODE (UOC)	(7) QTY
GROUP 0607 INSTRUMENT OR ENGINE CONTROL PANEL CONTINUED FIG. 75 INSTRUMENT PANEL AND ATTACHING PARTS (M548A3)						
1	PAFFF	2540-01-245-2431	19207	12313479	INSTRUMENT PANEL SEE FIGS. 77, 79, 275, 277.....	1
2	PAOZZ	5305-00-984-6193	96906	MS35206-245	UOC:AP4, SCREW, MACHINE.....	8
3	PAOZZ	5340-00-930-2595	19207	8692696	UOC:AP4, MOUNT, RESILIENT.....	4
4	PAOZZ	5310-00-811-3494	96906	MS21044N08	UOC:AP4, NUT, SELF-LOCKING, HE.....	8
5	PAOZZ	5310-00-167-0767	88044	AN970-5	UOC:AP4, WASHER, FLAT.....	8
6	PAOZZ	5305-01-398-7401	80204	B1821AH025F150N	UOC:AP4, SCREW, CAP, HEXAGON H.....	4
7	PAOZZ	5305-00-989-7435	96906	MS35207-264	UOC:AP4, SCREW, MACHINE.....	1
8	MOOOO		19207	8756715	UOC:AP4, LEAD, ELECTRICAL MAKE FROM WIRE, P/N M13486-1-5.....	1
9	PAOZZ	5940-00-705-6710	19207	7056710	UOC:AP4, . TERMINAL, LUG.....	2
10	PAOZZ	5340-00-200-8560	96906	MS21919WDG5	UOC:AP4, CLAMP, LOOP.....	1
11	PAOZZ	5310-00-080-9786	96906	MS45904-60	UOC:AP4, WASHER, LOCK.....	1
12	PAOZZ	5310-00-877-5797	96906	MS21044N3	UOC:AP4, NUT, SELF-LOCKING, HE.....	1
13	PAOZZ	5310-00-877-5796	96906	MS21044N4	UOC:AP4, NUT, SELF-LOCKING, HE.....	4
14	PAOZZ	5310-00-067-6357	96906	MS45904-69	UOC:AP4, WASHER, LOCK.....	1

END OF FIGURE

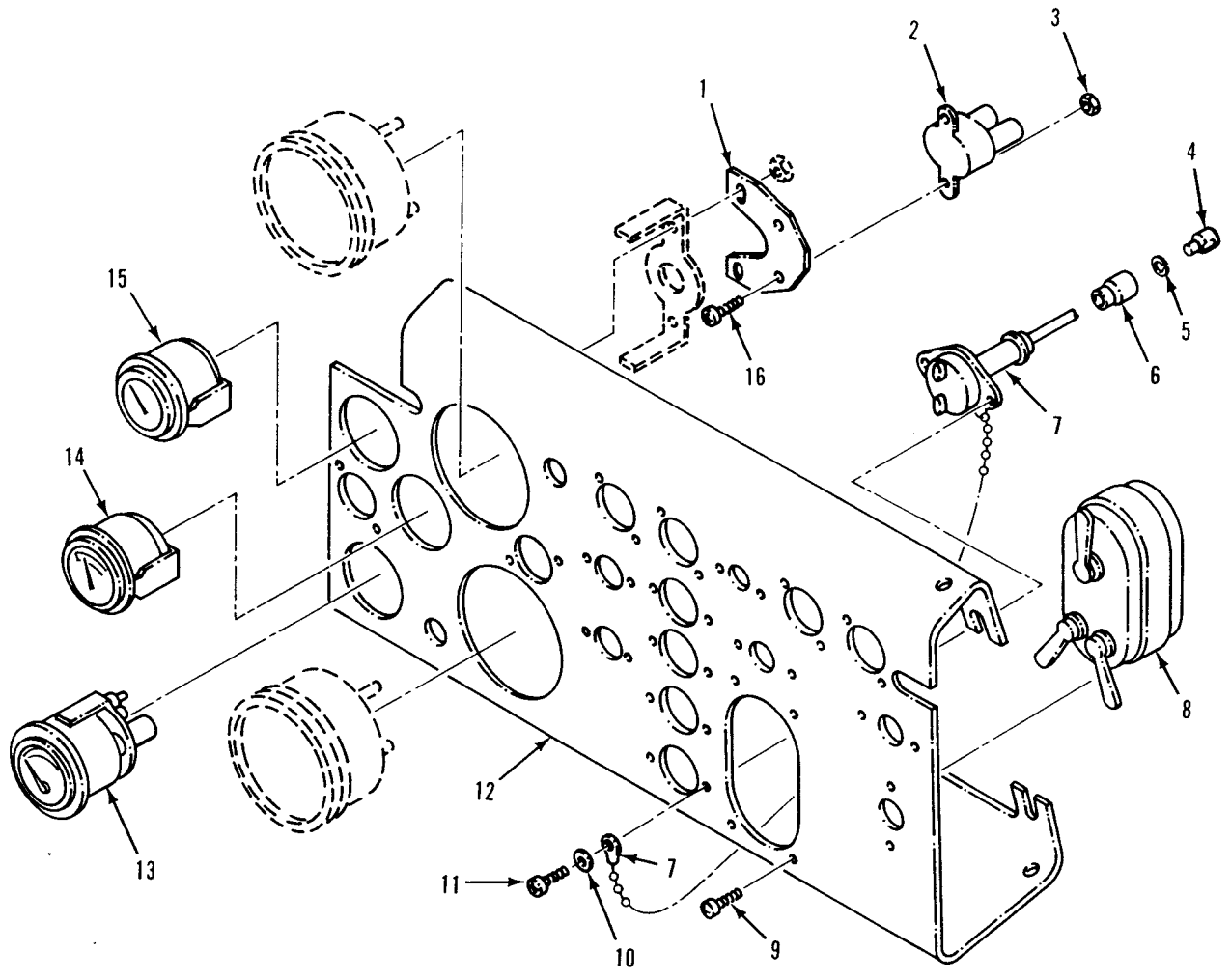

Figure 76. Instrument Panel Indicators
(M548A1)

SECTION II

TM 9-2350-247-24P

(1) ITEM NO	(2) SMR	(3) NSN	(4) CAGE	(5) PART NUMBER	(6) DESCRIPTION AND USABLE ON CODE (UOC)	(7) QTY
GROUP 0607 INSTRUMENT OR ENGINE CONTROL PANEL CONTINUED FIG. 76 INSTRUMENT PANEL INDICATORS (M548A1)						
1	PAOZZ	5340-00-168-2546	19207	11588893	PLATE, MENDING..... UOC:V96,	1
2	PAOZZ	5925-00-954-9289	81349	M13516/1-3	CIRCUIT BREAKER..... UOC:V96,	1
3	PAOZZ	5310-00-811-3494	96906	MS21044N08	NUT, SELF-LOCKING, HE..... UOC:V96,	2
4	PAOZZ	5999-00-057-2929	96906	MS27148-2	CONTACT, ELECTRICAL..... UOC:V96,	1
5	PAOZZ	5310-00-833-8567	19207	8338567	WASHER, SLOTTED..... UOC:V96,	1
6	PAOZZ	5935-00-572-9180	19207	8338566	SHELL, ELECTRICAL CO..... UOC:V96,	1
7	PAOZZ	6250-00-563-4462	19207	8376359	LAMPHOLDER..... UOC:V96,	1
8	PAOZZ	5930-00-307-8856	96906	MS51113-1	SWITCH, VEHICULAR LI..... UOC:V96,	1
9	PAOZZ	5305-00-993-1848	96906	MS35207-265	SCREW, MACHINE..... UOC:V96,	4
10	PAOZZ	5310-00-579-0079	96906	MS35333-37	WASHER, LOCK..... UOC:V96,	2
11	PAOZZ	5305-00-984-4988	96906	MS35206-228	SCREW, MACHINE..... UOC:V96,	2
12	XAFZZ		19207	11647633	PANEL, VEHICULAR OPE..... UOC:V96,	1
13	PAOZZ	6625-00-936-2139	96906	MS24543-2	INDICATOR, TEMPERATU..... UOC:V96,	1
14	PAOZZ	6680-00-933-3600	96906	MS24544-2	INDICATOR, LIQUID QU..... UOC:V96,	1
15	PAOZZ	6625-01-086-9580	96906	MS24532-2 REV G	METER, SPECIAL SCALE..... UOC:V96,	1
16	PAOZZ	5305-00-984-6196	96906	MS35206-248	SCREW, MACHINE..... UOC:V96,	2

END OF FIGURE

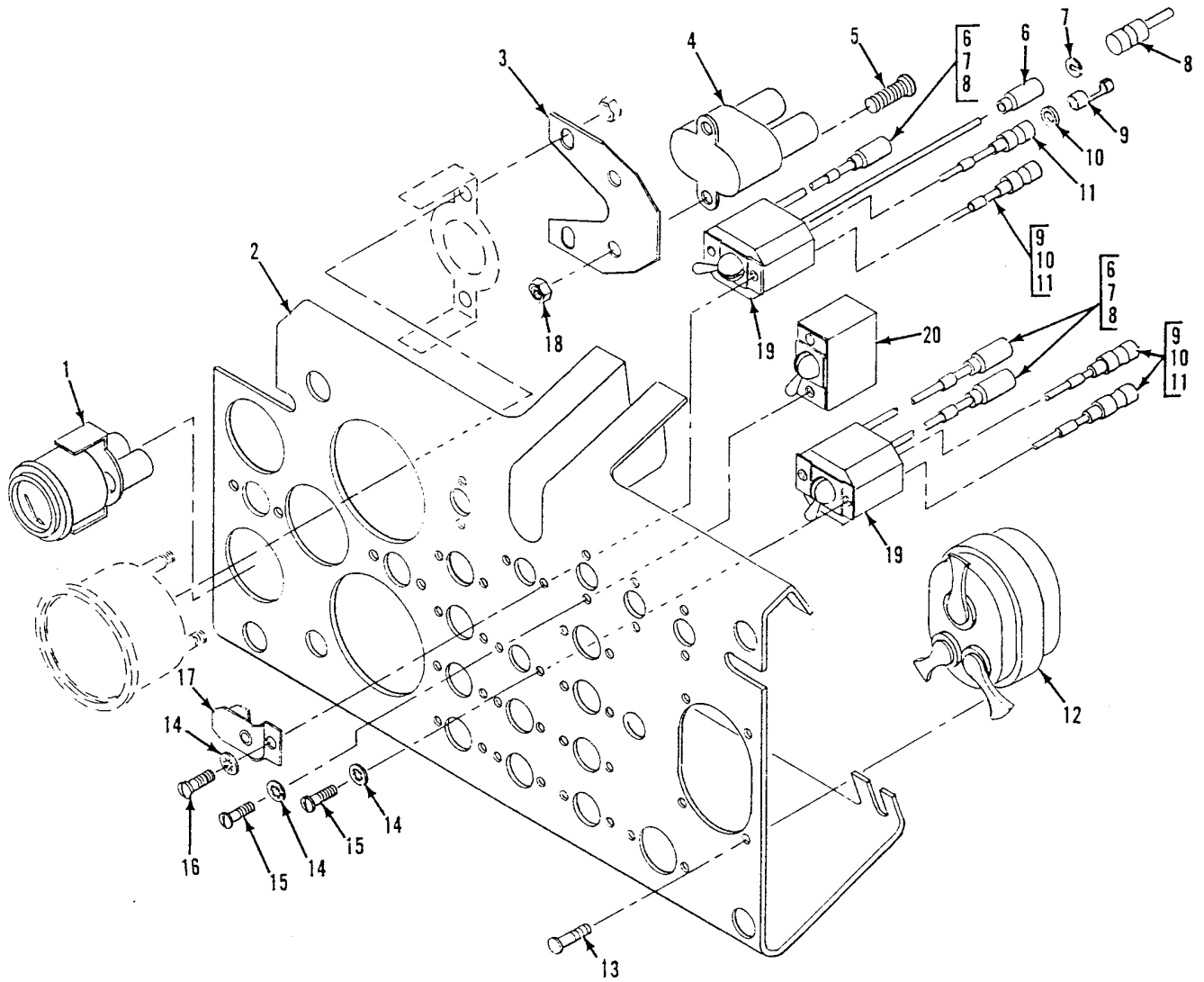

Figure 77. Instrument Panel Switches
(M548A3)

SECTION II

TM 9-2350-247-24P

(1) ITEM NO	(2) SMR	(3) NSN	(4) CAGE	(5) PART NUMBER	(6) DESCRIPTION AND USABLE ON CODE (UOC)	(7) QTY
GROUP 0607 INSTRUMENT OR ENGINE CONTROL PANEL CONTINUED FIG. 77 INSTRUMENT PANEL SWITCHES (M548A3)						
1	PAOZZ	6625-00-936-2139	96906	MS24543-2	INDICATOR,TEMPERATU..... UOC:AP4,	1
2	XAFZZ		19207	12313481	PANEL,INSTRUMENT..... UOC:AP4,	1
3	PAOZZ	5340-00-168-2546	19207	11588893	PLATE,MENDING..... UOC:AP4,	1
4	PAOZZ	5925-00-954-9289	81349	M13516/1-3	CIRCUIT BREAKER..... UOC:AP4,	1
5	PAOZZ	5305-00-984-6196	96906	MS35206-248	SCREW,MACHINE..... UOC:AP4,	2
6	PAOZZ	5935-00-695-9077	19207	8338572	SHELL,ELECTRICAL CO..... UOC:AP4,	4
7	PAOZZ	5310-00-595-7044	19207	8338573	WASHER,SLOTTED..... UOC:AP4,	4
8	PAOZZ	5999-00-925-6495	96906	MS27148-1	CONTACT,ELECTRICAL..... UOC:AP4,	4
9	PAOZZ	5940-00-399-6676	19207	8338564	TERMINAL ASSEMBLY..... UOC:AP4,	4
10	PAOZZ	5310-00-298-8903	19207	8338570	WASHER,FLAT..... UOC:AP4,	4
11	PAOZZ	2590-00-695-9076	19207	8338569	SHELL,HEAD LIGHT CI..... UOC:AP4,	4
12	PAOZZ	5930-00-307-8856	96906	MS51113-1	SWITCH,VEHICULAR LI..... UOC:AP4,	1
13	PAOZZ	5305-00-993-1848	96906	MS35207-265	SCREW,MACHINE..... UOC:AP4,	4
14	PAOZZ	5310-00-559-0070	96906	MS35333-38	WASHER,LOCK..... UOC:AP4,	6
15	PAOZZ	5305-00-984-6193	96906	MS35206-245	SCREW,MACHINE..... UOC:AP4,	4
16	PAOZZ	5305-00-984-6197	96906	MS35206-249	SCREW,MACHINE..... UOC:AP4,	8
17	PAOZZ	5930-00-776-6916	19207	10883897	GUARD,SWITCH..... UOC:AP4,	1
18	PAOZZ	5310-00-811-3494	96906	MS21044N08	NUT,SELF-LOCKING,HE..... UOC:AP4,	2
19	PAOZZ	5930-00-548-8046	81349	7954899	SWITCH,TOGGLE..... UOC:AP4,	2
20	PAOZZ	5930-00-296-6319	96906	MS39061-2	SWITCH,TOGGLE..... UOC:AP4,	1

END OF FIGURE

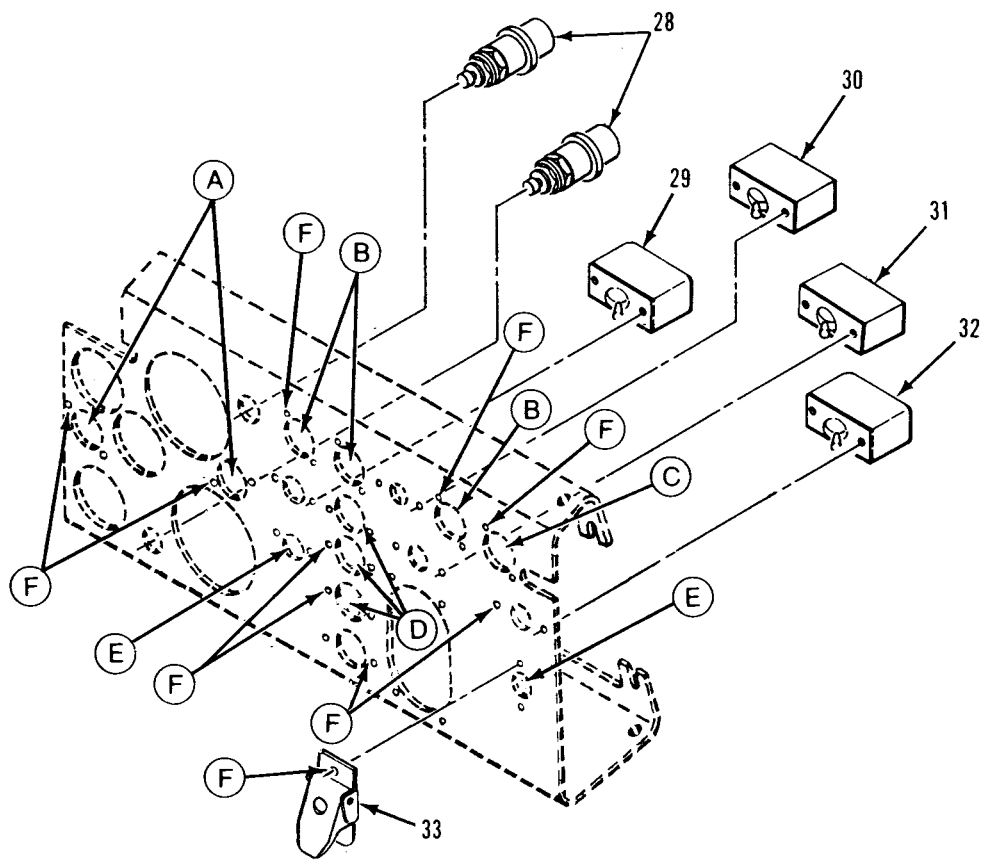
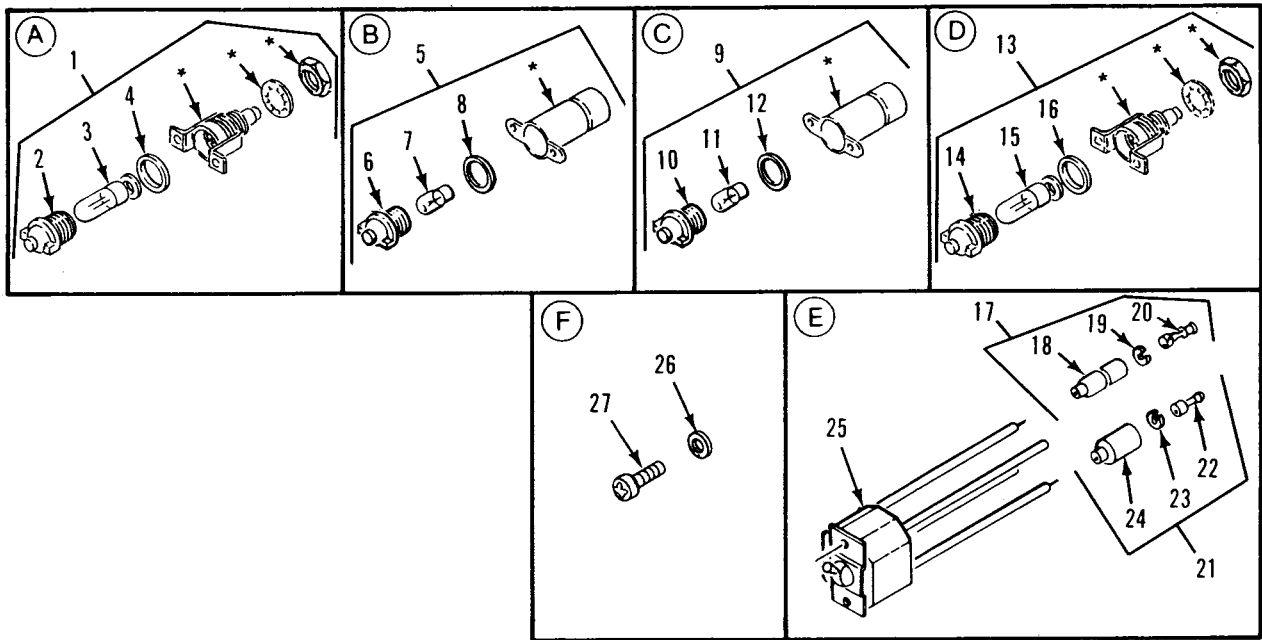

* COMPONENT OF ITEM

Figure 78. Instrument Panel Lights and Switches (M548A1)

SECTION II

TM 9-2350-247-24P

(1) ITEM NO	(2) SMR	(3) NSN	(4) CAGE	(5) PART NUMBER	(6) DESCRIPTION AND USABLE ON CODE (UOC)	(7) QTY
GROUP 0607 INSTRUMENT OR ENGINE CONTROL PANEL CONTINUED FIG. 78 INSTRUMENT PANEL LIGHTS AND SWITCHES (M548A1)						
1	PAOZZ	6210-00-699-9458	19207	8376500	LIGHT, INDICATOR..... UOC:V96,	2
2	PAOZZ	6210-00-337-7345	19207	7358621	.LENS, LIGHT..... UOC:V96,	1
3	PAOZZ	6240-00-266-9940	96906	MS25231-1829	.LAMP, INCANDESCENT..... UOC:V96,	1
4	PAOZZ	5330-00-297-6329	19207	7358626	.PACKING, PREFORMED..... UOC:V96,	1
5	PAOZZ	6210-00-745-7649	49367	P400136-1	LIGHT, INDICATOR..... UOC:V96,	3
6	PAOZZ	6210-00-548-0504	19207	7358672	.LENS, LIGHT..... UOC:V96,	1
7	PAOZZ	6240-00-266-9940	96906	MS25231-1829	.LAMP, INCANDESCENT..... UOC:V96,	1
8	PAOZZ	5330-00-297-6329	19207	7358626	.PACKING, PREFORMED..... UOC:V96,	1
9	PAOZZ	6210-00-715-3839	19207	10875132	LIGHT, INDICATOR..... UOC:V96,	1
10	PAOZZ	6210-00-299-5564	19207	7358622	.LENS, LIGHT..... UOC:V96,	1
11	PAOZZ	6240-00-266-9940	96906	MS25231-1829	.LAMP, INCANDESCENT..... UOC:V96,	1
12	PAOZZ	5330-00-297-6329	19207	7358626	.PACKING, PREFORMED..... UOC:V96,	1
13	PAOOO	6210-00-699-9457	19207	8376499	LIGHT, INDICATOR..... UOC:V96,	3
14	PAOZZ	6210-00-299-5564	19207	7358622	.LENS, LIGHT..... UOC:V96,	1
15	PAOZZ	6240-00-266-9940	96906	MS25231-1829	.LAMP, INCANDESCENT..... UOC:V96,	1
16	PAOZZ	5330-00-297-6329	19207	7358626	.PACKING, PREFORMED..... UOC:V96,	1
17	AOOOO		96906	MS27142-1	CONNECTOR, PLUG, ELEC..... UOC:V96,	4
18	PAOZZ	5935-00-695-9077	19207	8338572	.SHELL, ELECTRICAL CO..... UOC:V96,	1
19	PAOZZ	5310-00-595-7044	19207	8338573	.WASHER, SLOTTED..... UOC:V96,	1
20	PAOZZ	5999-00-925-6495	96906	MS27148-1	.CONTACT, ELECTRICAL..... UOC:V96,	1
21	AOOZZ		96906	MS27143-1	CONNECTOR, PLUG, ELEC..... UOC:V96,	4
22	PAOZZ	5940-00-399-6676	19207	8338564	.TERMINAL ASSEMBLY..... UOC:V96,	1
23	PAOZZ	5310-00-298-8903	19207	8338570	.WASHER, FLAT..... UOC:V96,	1
24	PAOZZ	2590-00-695-9076	19207	8338569	.SHELL, HEAD LIGHT CI..... UOC:V96,	1
25	PAOZZ	5930-00-548-8046	81349	7954899	SWITCH, TOGGLE..... UOC:V96,	2
26	PAOZZ	5310-00-559-0070	96906	MS35333-38	WASHER, LOCK..... UOC:V96,	30
27	PAOZZ	5305-00-984-6193	96906	MS35206-245	SCREW, MACHINE..... UOC:V96,	30
28	PAOZZ	5930-01-204-4458	00099	ST-84Y	SWITCH, PUSH..... UOC:V96,	2
29	PAOZZ	5930-00-296-6319	96906	MS39061-2	SWITCH, TOGGLE..... UOC:V96,	1
30	PAOZZ	5930-00-752-2766	96906	MS39061-8	SWITCH, TOGGLE..... UOC:V96,	1

SECTION II

TM 9-2350-247-24P

(1) ITEM NO	(2) SMR	(3) NSN	(4) CAGE	(5) PART NUMBER	(6) DESCRIPTION AND USABLE ON CODE (UOC)	(7) QTY
31	PAOZA	5930-00-577-8841	96906	MS39061-7	SWITCH, TOGGLE..... UOC:V96,	1
32	PAOZZ	5930-00-296-6318	96906	MS39061-1	SWITCH, TOGGLE..... UOC:V96,	1
33	PAOZZ	5930-00-776-6916	19207	10883897	GUARD, SWITCH..... UOC:V96,	1

END OF FIGURE

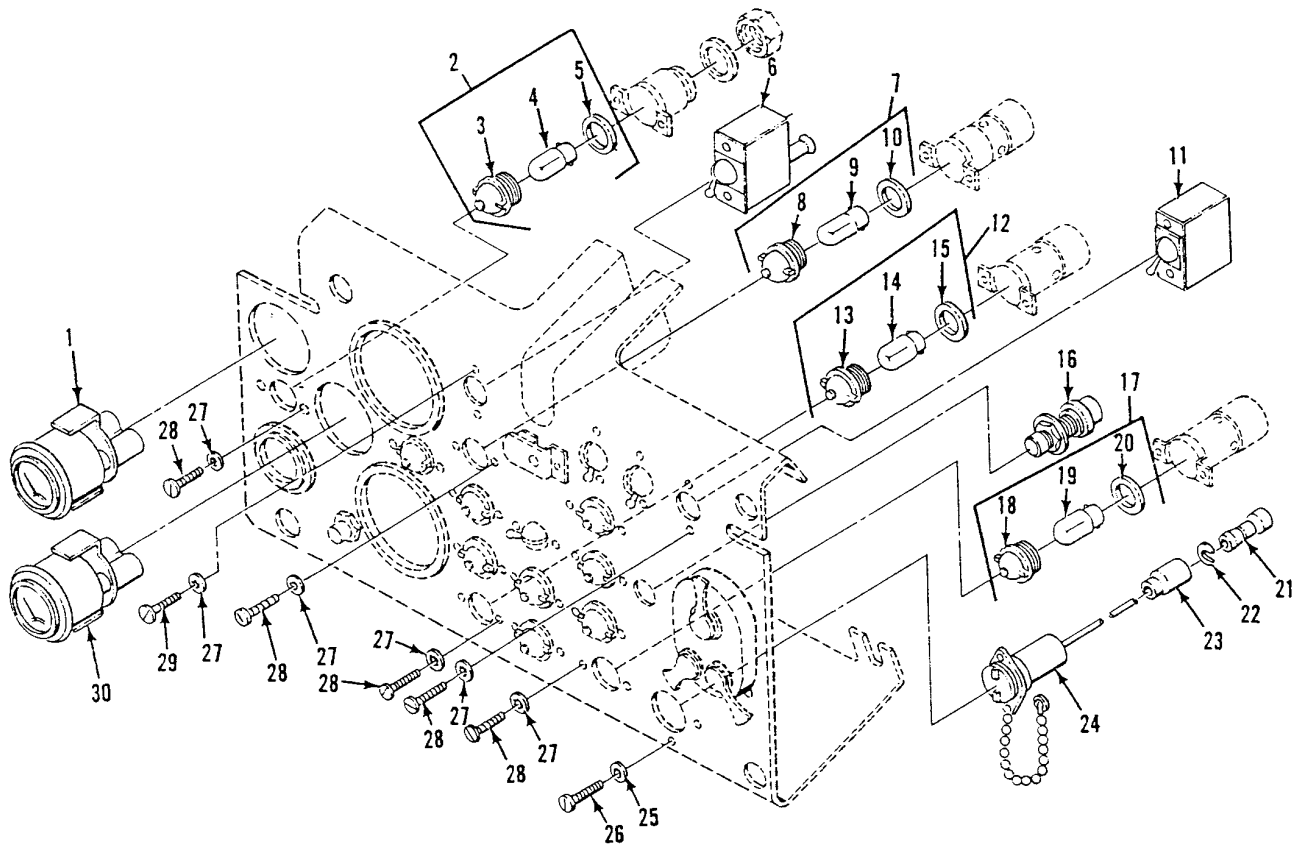

Figure 79. Instrument Panel Lights and Switches (M548A3)

SECTION II

TM 9-2350-247-24P

(1) ITEM NO	(2) SMR	(3) NSN	(4) CAGE	(5) PART NUMBER	(6) DESCRIPTION AND USABLE ON CODE (UOC)	(7) QTY
GROUP 0607 INSTRUMENT OR ENGINE CONTROL PANEL CONTINUED FIG. 79 INSTRUMENT PANEL LIGHTS AND SWITCHES (M548A3)						
1	PAOZZ	6625-01-086-9580	96906	MS24532-2 REV G	METER, SPECIAL SCALE..... UOC:AP4,	1
2	PAOOO	6210-00-699-9458	19207	8376500	LIGHT, INDICATOR..... UOC:AP4,	2
3	PAOZZ	6210-00-337-7345	19207	7358621	.LENS, LIGHT..... UOC:AP4,	1
4	PAOZZ	6240-00-266-9940	96906	MS25231-1829	.LAMP, INCANDESCENT..... UOC:AP4,	1
5	PAOZZ	5330-00-297-6329	19207	7358626	.PACKING, PREFORMED..... UOC:AP4,	1
6	PAOZZ	5930-00-296-6318	96906	MS39061-1	SWITCH, TOGGLE..... UOC:AP4,	2
7	PAOOO	6210-00-699-9457	19207	8376499	LIGHT, INDICATOR..... UOC:AP4,	4
8	PAOZZ	6210-00-299-5564	19207	7358622	.LENS, LIGHT..... UOC:AP4,	1
9	PAOZZ	6240-00-266-9940	96906	MS25231-1829	.LAMP, INCANDESCENT..... UOC:AP4,	1
10	PAOZZ	5330-00-297-6329	19207	7358626	.PACKING, PREFORMED..... UOC:AP4,	1
11	PAOZZ	5930-00-577-8841	96906	MS39061-7	SWITCH, TOGGLE..... UOC:AP4,	1
12	PAOOO	6210-00-761-1756	19207	8729064	LIGHT, INDICATOR..... UOC:AP4,	1
13	PAOZZ	6210-00-299-5564	19207	7358622	.LENS, LIGHT..... UOC:AP4,	1
14	PAOZZ	6240-00-266-9940	96906	MS25231-1829	.LAMP, INCANDESCENT..... UOC:AP4,	1
15	PAOZZ	5330-00-297-6329	19207	7358626	.PACKING, PREFORMED..... UOC:AP4,	1
16	PAOZZ	5930-01-204-4458	00099	ST-84Y	SWITCH, PUSH..... UOC:AP4,	2
17	PAOOO	6210-00-745-7649	19207	8729063	LIGHT, INDICATOR..... UOC:AP4,	5
18	PAOZZ	6210-00-548-0504	19207	7358672	.LENS, LIGHT..... UOC:AP4,	1
19	PAOZZ	6240-00-266-9940	96906	MS25231-1829	.LAMP, INCANDESCENT..... UOC:AP4,	1
20	PAOZZ	5330-00-297-6329	19207	7358626	.PACKING, PREFORMED..... UOC:AP4,	1
21	PAOZZ	5999-00-057-2929	96906	MS27148-2	CONTACT, ELECTRICAL..... UOC:AP4,	1
22	PAOZZ	5310-00-833-8567	19207	8338567	WASHER, SLOTTED..... UOC:AP4,	1
23	PAOZZ	5935-00-572-9180	19207	8338566	SHELL, ELECTRICAL CO..... UOC:AP4,	1
24	PAOZZ	6250-00-563-4462	19207	8376359	LAMPHOLDER..... UOC:AP4,	1
25	PAOZZ	5310-00-579-0079	96906	MS35333-37	WASHER, LOCK..... UOC:AP4,	2
26	PAOZZ	5305-00-984-4988	96906	MS35206-228	SCREW, MACHINE..... UOC:AP4,	2
27	PAOZZ	5310-00-559-0070	96906	MS35333-38	WASHER, LOCK..... UOC:AP4,	30
28	PAOZZ	5305-00-984-6193	96906	MS35206-245	SCREW, MACHINE..... UOC:AP4,	26
29	PAOZZ	5305-00-984-6194	96906	MS35206-246	SCREW, MACHINE..... UOC:AP4,	4
30	PAOZZ	6680-00-933-3600	96906	MS24544-2	INDICATOR, LIQUID QU..... UOC:AP4,	1

END OF FIGURE
79-1

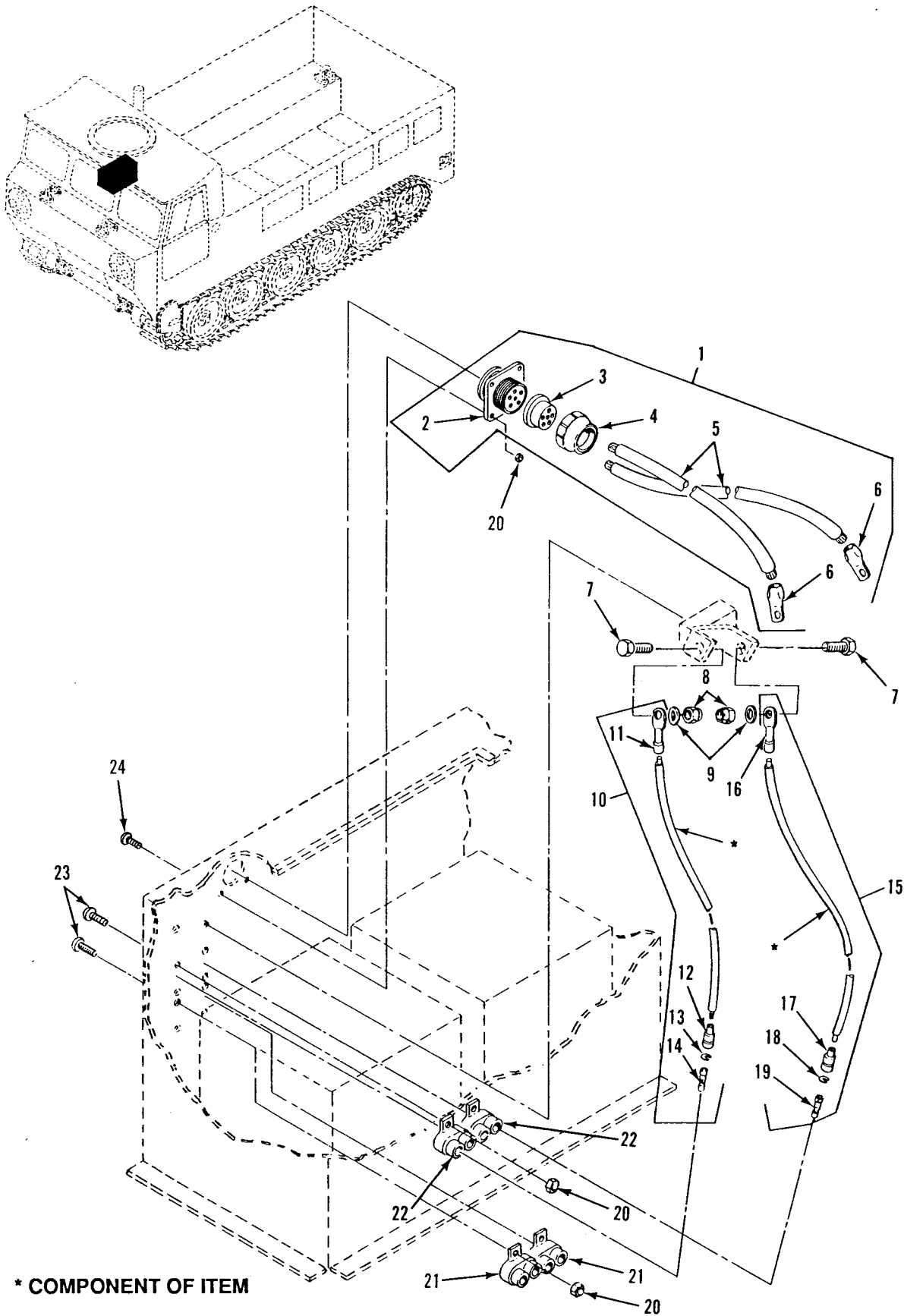

Figure 80. Circuit Breakers
(M548A1)

SECTION II

TM 9-2350-247-24P

(1) ITEM NO	(2) SMR	(3) NSN	(4) CAGE	(5) PART NUMBER	(6) DESCRIPTION AND USABLE ON CODE (UOC)	(7) QTY
GROUP 0607 INSTRUMENT OR ENGINE CONTROL PANEL CONTINUED FIG. 80 CIRCUIT BREAKERS (M548A1)						
1	PBOZZ	6150-01-073-8037	19207	11588929-1	CABLE ASSEMBLY,SPEC USE W/100 AMP CHARGING SYSTEM, OLD CONFIGURATION.. UOC:V96,	1
1	PBOZZ		19207	12349608	CABLE ASSEMBLY,SPEC USE W/200 AMP CHARGING SYSTEM, NEW CONFIGURATION.. UOC:V96,	1
2	PAOZZ	5935-00-939-7140	19207	8713569	.CONNECTOR,RECEPTACL..... UOC:V96,	1
3	PAOZZ	5935-00-784-1701	19207	10874855	.INSERT,ELECTRICAL C..... UOC:V96,	1
4	PAOZZ	5310-00-393-6685	19207	7723309	.NUT,PLAIN,KNURLED..... UOC:V96,	1
5	MOOZZ		81349	M13486-1-11	.WIRE,ELECTRICAL MAKE FROM WIRE, P/N M13486-1-11..... UOC:V96,	1
6	PAOZZ	5940-00-115-4995	96906	MS20659-112	.TERMINAL,LUG NEW CONFIGURATION.... UOC:V96,	2
6	PAOZZ	5940-00-115-4995	96906	MS20659-112	.TERMINAL,LUG OLD CONFIGURATION.... UOC:V96,	1
7	PAOZZ	5305-00-068-0511	96906	MS90728-62	SCREW,CAP,HEXAGON H..... UOC:V96,	2
8	PAOZZ	5310-00-087-4652	96906	MS51922-17	NUT,SELF-LOCKING,HE..... UOC:V96,	2
9	PAOZZ	5310-00-080-6004	96906	MS27183-14	WASHER,FLAT..... UOC:V96,	2
10	MOOZZ		19207	11589296-1	LEAD,ELECTRICAL MAKE FROM WIRE, P/N M13486-1-7..... UOC:V96,	1
11	PAOZZ	5940-00-113-9826	96906	MS25036-114	.TERMINAL,LUG..... UOC:V96,	1
12	PAOZZ	2590-00-695-9076	19207	8338569	.SHELL,HEAD LIGHT CI..... UOC:V96,	1
13	PAOZZ	5310-00-298-8903	19207	8338570	.WASHER,FLAT..... UOC:V96,	1
14	PAOZZ	5940-00-399-6676	19207	8338564	.TERMINAL ASSEMBLY..... UOC:V96,	1
15	MOOOO		19207	11589296-2	LEAD,ELECTRICAL MAKE FROM WIRE, P/N M13486-1-7..... UOC:V96,	1
16	PAOZZ	5940-00-113-9826	96906	MS25036-114	.TERMINAL,LUG..... UOC:V96,	1
17	PAOZZ	2590-00-695-9076	19207	8338569	.SHELL,HEAD LIGHT CI..... UOC:V96,	1
18	PAOZZ	5310-00-298-8903	19207	8338570	.WASHER,FLAT..... UOC:V96,	1
19	PAOZZ	5940-00-399-6676	19207	8338564	.TERMINAL ASSEMBLY..... UOC:V96,	1
20	PAOZZ	5310-00-811-3494	96906	MS21044N08	NUT,SELF-LOCKING,HE..... UOC:V96,	12
21	PAOZZ	5925-00-026-4767	81349	M13516/1-1	CIRCUIT BREAKER..... UOC:V96,	2
22	PAOZZ	5925-00-954-9289	81349	M13516/1-3	CIRCUIT BREAKER..... UOC:V96,	2
23	PAOZZ	5305-00-984-6197	96906	MS35206-249	SCREW,MACHINE..... UOC:V96,	8
24	PAOZZ	5305-00-984-6194	96906	MS35206-246	SCREW,MACHINE..... UOC:V96,	4

END OF FIGURE

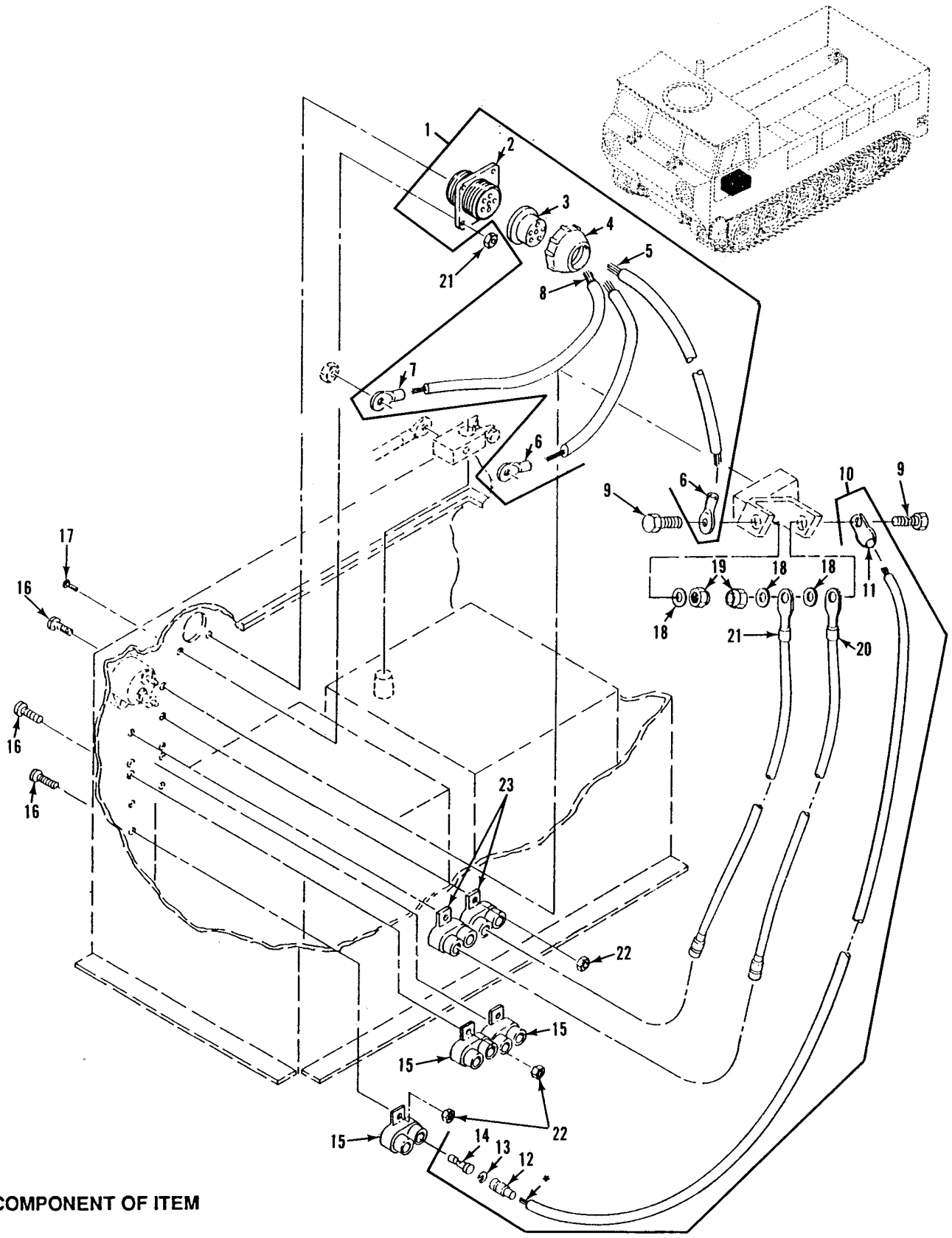

* COMPONENT OF ITEM

Figure 81. Circuit Breakers (M548A3)

SECTION II

TM 9-2350-247-24P
C01

(1) ITEM NO	(2) SMR	(3) NSN	(4) CAGE	(5) PART NUMBER	(6) DESCRIPTION AND USABLE ON CODE (UOC)	(7) QTY
GROUP 0607 INSTRUMENT OR ENGINE CONTROL PANEL CONTINUED FIG. 81 CIRCUIT BREAKERS (M854A3)						
1	PAOFF	6150-01-230-0344	19207	12313645	CABLE ASSEMBLY, POWE..... UOC:AP4,	1
2	PAFZZ	5935-00-939-7140	19207	8713569	.CONNECTOR, RECEPTACL..... UOC:AP4,	1
3	PAFZZ	5935-00-784-1701	19207	10874855	.INSERT, ELECTRICAL C..... UOC:AP4,	1
4	PAFZZ	5310-00-393-6685	19207	7723309	.NUT, PLAIN, KNURLED..... UOC:AP4,	1
5	PAFZZ	6145-00-538-8219	81349	M13486-1-11	.WIRE, ELECTRICAL..... UOC:AP4,	1
6	PAOZZ	5940-00-115-4995	96906	MS20659-112	.TERMINAL, LUG..... UOC:AP4,	2
7	PAOZZ	5940-00-113-3147	96906	MS20659-127	.TERMINAL, LUG..... UOC:AP4,	1
8	PAOZZ	6145-00-161-1609	81349	M13486-1-3	.WIRE, ELECTRICAL..... UOC:AP4,	1
9	PAOZZ	5305-01-407-6217	80204	B1821AH038C125N	SCREW, CAP, HEXAGON H..... UOC:AP4,	2
10	MOOOO		19207	12313642	LEAD, ELECTRICAL MAKE FROM WIRE, P/N M13486-1-7..... UOC:AP4,	1
11	PAOZZ	5940-00-705-6703	19207	7056703	.TERMINAL, LUG..... UOC:AP4,	1
12	PAOZZ	2590-00-695-9076	19207	8338569	.SHELL, HEAD LIGHT CI..... UOC:AP4,	1
13	PAOZZ	5310-00-298-8903	19207	8338570	.WASHER, FLAT..... UOC:AP4,	1
14	PAOZZ	5940-00-399-6676	19207	8338564	.TERMINAL ASSEMBLY..... UOC:AP4,	1
15	PAOZZ	5925-00-026-4767	81349	M13516-1-1	CIRCUIT BREAKER..... UOC:AP4,	3
16	PAOZZ	5305-00-984-6197	96906	MS35206-249	SCREW, MACHINE..... UOC:AP4,	2
17	PAOZZ	5305-00-984-6194	96906	MS35206-246	SCREW, MACHINE..... UOC:AP4,	4
18	PAOZZ	5310-00-080-6004	96906	MS27183-14	WASHER, FLAT..... UOC:AP4,	2
19	PAOZZ	5310-00-087-4652	96906	MS51922-17	NUT, SELF-LOCKING, HE..... UOC:AP4,	2
20	PAOZZ	2590-00-864-2916	19207	11589296-1	LEAD, ELECTRICAL..... UOC:AP4,	1
21	PAOZZ	2590-00-871-7194	19207	11589296-2	LEAD, ELECTRICAL..... UOC:AP4,	1
22	PAOZZ	5310-00-811-3494	96906	MS21044N08	NUT, SELF-LOCKING, HE..... UOC:AP4,	4
23	PAOZZ	5925-00-954-9289	81349	M13516/1-3	CIRCUIT BREAKER..... UOC:AP4,	2

END OF FIGURE

SECTION II

TM 9-2350-247-24P
C01

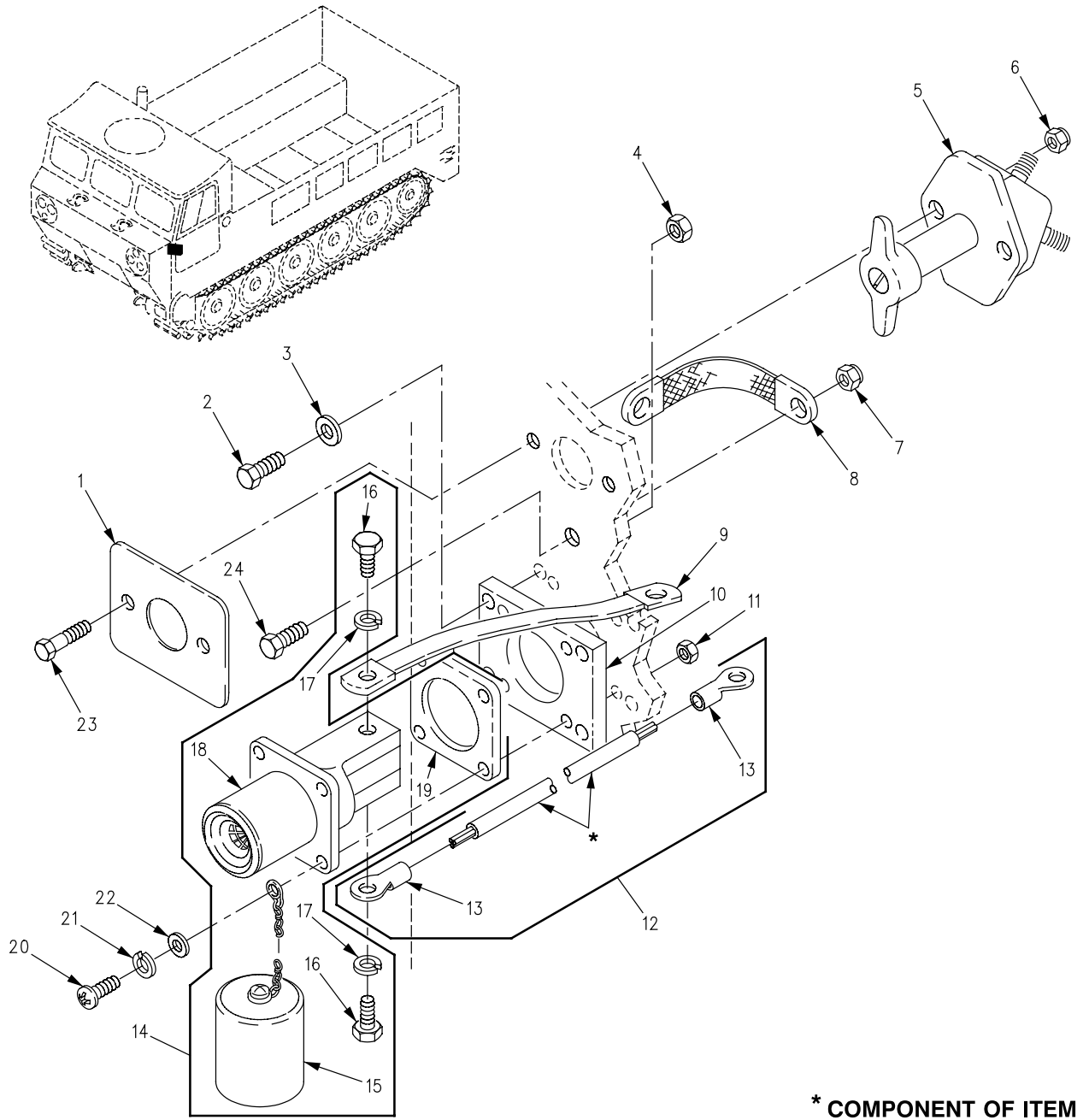

Figure 82. Master Switch and Electrical Leads

SECTION II

TM 9-2350-247-24P
C01

(1) ITEM NO	(2) SMR	(3) NSN	(4) CAGE	(5) PART NUMBER	(6) DESCRIPTION AND USABLE ON CODE (UOC)	(7) QTY
GROUP 0607 INSTRUMENT OR ENGINE CONTROL PANEL CONTINUED FIG. 82 MASTER SWITCH AND ELECTRICAL LEADS						
1	PAOZZ	9905-00-602-5775	19207	8341861	PLATE, IDENTIFICATIO.....	1
2	PAOZZ	5305-00-068-0509	96906	MS90728-10	SCREW, CAP, HEXAGON H..USE W/ PLATE 12358385.....	4
3	PAOZZ	5310-00-809-4058	96906	MS27183-10	UOC:V96, WASHER, FLAT..USE W/ PLATE 12358385..	4
4	PAOZZ	5310-00-088-1251	96906	MS51922-1	UOC:V96, NUT, SELF-LOCKING, HE..USE W/ PLATE 12358385.....	4
5	PAOZZ	5930-00-930-5016	96906	MS27200-1	UOC:V96, SWITCH, PULL.....	1
6	PAOZZ	5310-00-088-1251	96906	MS51922-1	NUT, SELF-LOCKING, HE.....	2
7	PAOZZ	5310-00-087-4652	96906	MS51922-17	NUT, SELF-LOCKING, HE.....	1
8	PAOZZ	2590-00-034-4834	19207	7766534	LEAD, ELECTRICAL.....	1
9	PAOZZ	6150-00-940-8048	19207	8340558	STRAP, GROUND.....	1
10	PAOZZ	5935-01-340-7063	19207	12358385	PLATE, RETAINING, ELE.....	1
11	PAOZZ	5310-00-902-6676	96906	MS21083N3	UOC:V96, NUT, SELF-LOCKING, HE.....	4
12	MOOOO		19207	12313107-3	LEAD, ELECTRICAL MAKE FROM WIRE, P/N M13486-1-14.....	1
13	PAOZZ	5940-00-115-2684	96906	MS20659-118	. TERMINAL, LUG.....	2
14	PAOZZ	5935-01-059-0117	19207	11674728	CONNECTOR, RECEPTACL.....	1
15	PAOZZ	5340-01-059-0114	19207	11675004	.CAP, PROTECTIVE, DUST.....	1
16	PAOZZ	5305-01-454-5969	80204	B1821AH038F063N	. SCREW, CAP, HEXAGON H.....	2
17	PAOZZ	5310-00-637-9541	96906	MS35338-46	. WASHER, LOCK.....	2
18	XAOZZ		19207	11682345	.CONNECTOR, RECEPTACL.....	1
19	PAOZZ	5330-01-059-4286	19207	11674729	. GASKET.....	1
20	PAOZZ	5305-00-993-1848	96906	MS35207-265	SCREW, MACHINE.....	4
21	PAOZZ	5310-00-045-3296	96906	MS35338-43	WASHER, LOCK USE W/ PLATE 12358385..	4
22	PAOZZ	5310-00-014-5850	96906	MS27183-42	UOC:V96, WASHER, FLAT.....	4
23	PAOZZ	5305-00-225-3843	96906	MS90728-8	SCREW, CAP, HEXAGON H.....	2
24	PAOZZ	5305-00-068-0511	96906	MS90728-62	SCREW, CAP, HEXAGON H.....	1

END OF FIGURE

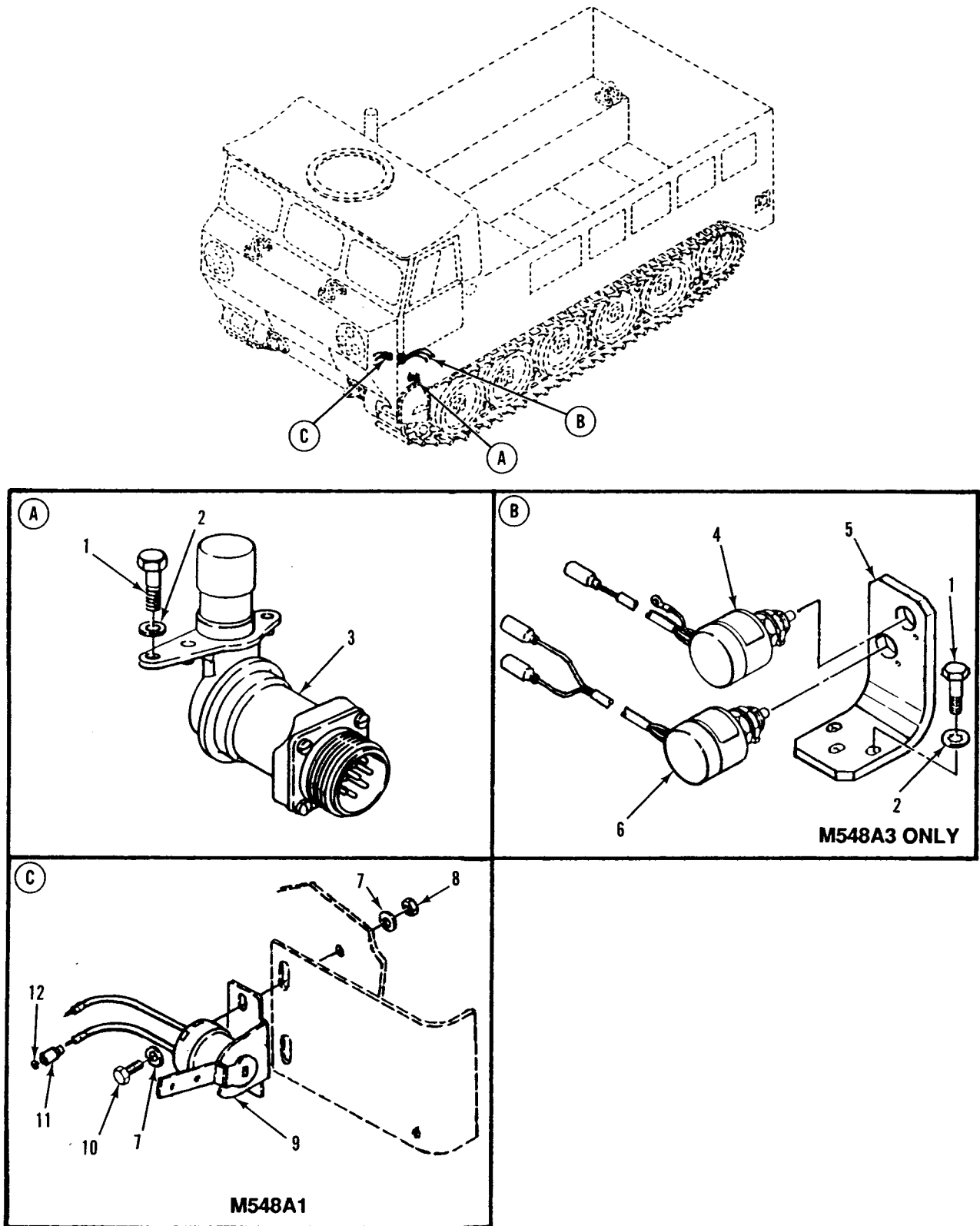

Figure 83. Beam Selector, Stoptight and Hand Brake Switches

SECTION II

TM 9-2350-247-24P
C01

(1) ITEM NO	(2) SMR	(3) NSN	(4) CAGE	(5) PART NUMBER	(6) DESCRIPTION AND USABLE ON CODE (UOC)	(7) QTY
GROUP 0608 MISCELLANEOUS ITEMS FIG. 83 BEAM SELECTOR, STOPLIGHT AND HAND BRAKE SWITCHES						
1	PAOZZ	5306-01-068-0513	96906	B1821AH025F075N	SCREW,CAP,HEXAGON H..... UOC:AP4,	5
1	PAOZZ	5305-00-068-0508	96906	MS90728-6	SCREW,CAP,HEXAGON H..... UOC:V96,	2
2	PAOZZ	5310-00-550-1130	96906	MS35333-40	WASHER,LOCK..... UOC:V96,	2
2	PAOZZ	5310-00-550-1130	96906	MS35333-40	WASHER,LOCK..... UOC:AP4,	5
3	PAOZZ	2590-00-735-4063	19207	7354063	SWITCH,BEAM SELECTI..... UOC:V96,AP4,	1
4	PAOZZ	6150-01-245-9580	19207	12313649	CABLE ASSEMBLY-SWIT..... UOC:AP4,	1
5	PAOZZ	5340-01-227-3484	19207	12313525	BRACKET,ANGLE..... UOC:AP4,	1
6	PAOZZ	6150-01-242-8537	19207	12313648	CABLE ASSEMBLY-SWIT..... UOC:AP4,	1
7	PAOZZ	5310-00-809-4058	96906	MS27183-10	WASHER,FLAT..... UOC:V96,	4
8	PAOZZ	5310-00-088-1251	96906	MS51922-1	NUT,SELF-LOCKING,HE..... UOC:V96,	2
9	PAOZZ	5930-00-796-8845	81349	MS75064-1	SWITCH,LEVER..... UOC:V96,	1
10	PAOZZ	5305-00-071-2505	96906	MS90728-7	SCREW,CAP,HEXAGON H..... UOC:V96,	2
11	PAOZZ	5935-00-572-9180	19207	8338566	SHELL,ELECTRICAL CO..... UOC:V96,	2
12	PAOZZ	5310-00-833-8567	19207	8338567	WASHER,SLOTTED..... UOC:V96,	2

END OF FIGURE

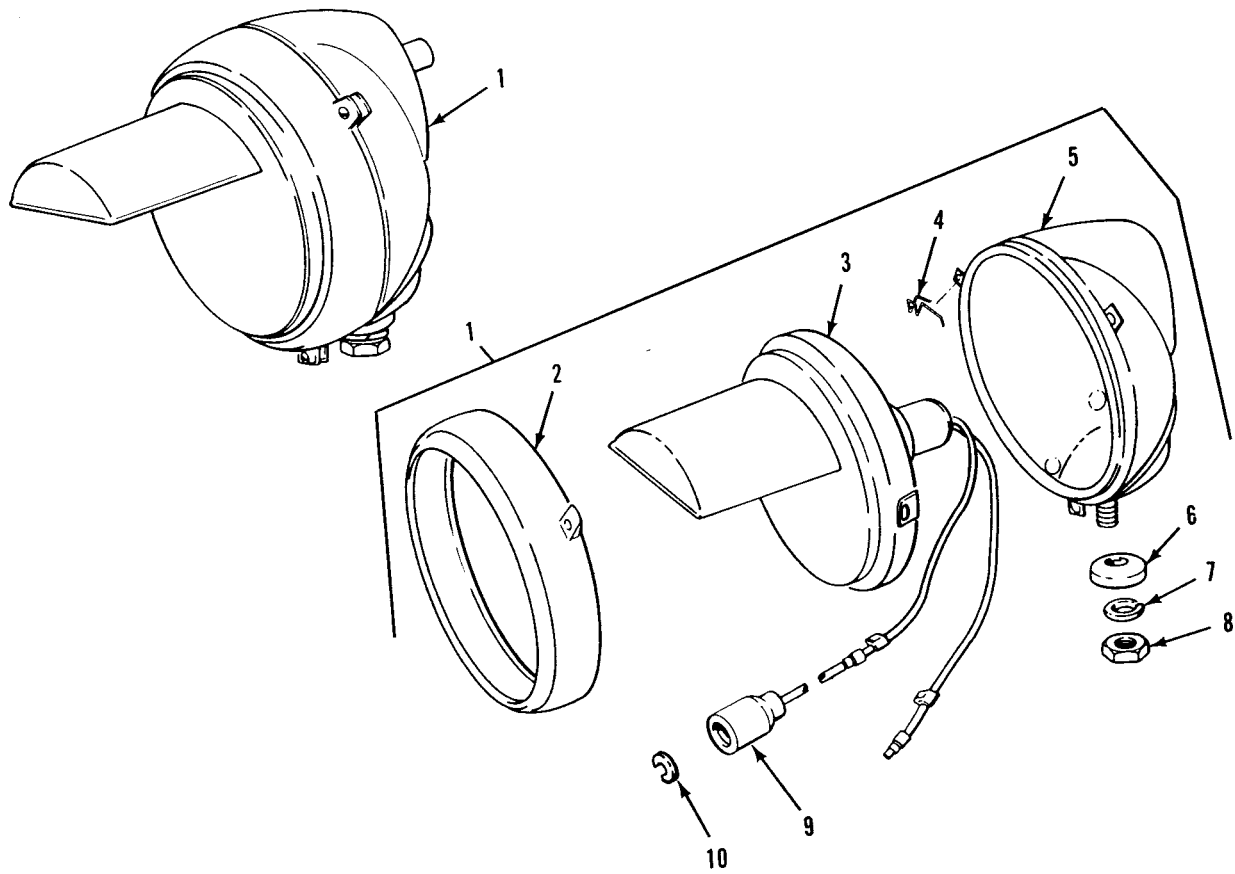

Figure 84. Blackout Headlight Assembly

SECTION II

TM 9-2350-247-24P

(1) ITEM NO	(2) SMR	(3) NSN	(4) CAGE	(5) PART NUMBER	(6) DESCRIPTION AND USABLE ON CODE (UOC)	(7) QTY
GROUP 0609 LIGHTS						
FIG. 84 BLACKOUT HEADLIGHT ASSEMBLY						
1	PAOZZ	6220-00-678-9046	73331	899685	HEADLIGHT.....	1
2	PAOZZ	6220-00-695-1107	19207	7525940	.RETAINER,LENS.....	1
3	PAOZZ	6220-00-819-7028	19207	8747987	.LAMP UNIT,VEHICULAR.....	1
4	PAOZZ	5340-00-693-4175	19207	7320711	.CLIP,RETAINING.....	3
5	XAOZZ		19207	8747986	.HOUSING,LIGHT.....	1
6	PAOZZ	5310-00-350-2655	19207	5294507	.WASHER,FINISHING.....	1
7	PAOZZ	5310-00-637-9541	80045	23MS35338-46	.WASHER,LOCK.....	1
8	PAOZZ	5310-00-732-0558	96906	MS51967-8	.NUT,PLAIN,HEXAGON.....	1
9	PAOZZ	5935-00-572-9180	19207	8338566	.SHELL,ELECTRICAL CO.....	1
10	PAOZZ	5310-00-833-8567	19207	8338567	.WASHER,SLOTTED.....	1

END OF FIGURE

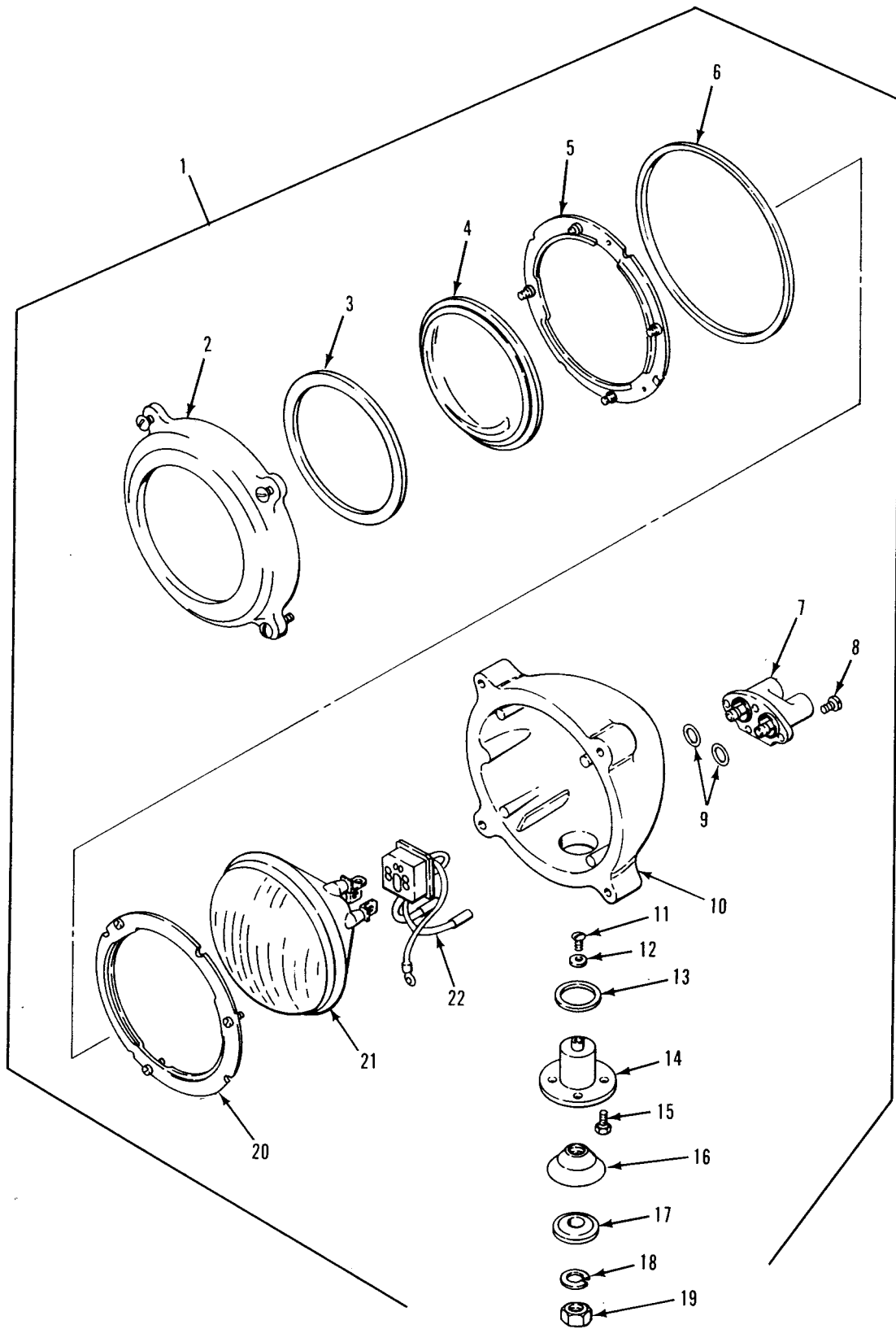

Figure 85. Service and Infrared Headlight Assembly

SECTION II

TM 9-2350-247-24P

(1) ITEM NO	(2) SMR	(3) NSN	(4) CAGE	(5) PART NUMBER	(6) DESCRIPTION AND USABLE ON CODE (UOC)	(7) QTY
GROUP 0609 LIGHTS CONTINUED FIG. 85 SERVICE AND INFRARED HEADLIGHT ASSEMBLY						
1	PAOOO	6220-00-984-5181	19207	11589477-1	HEADLIGHT SERVICE..... UOC:V96,	2
1	PAOOO	6220-00-984-5180	19207	11589477-2	HEADLIGHT INFRARED.....	2
2	PAOZZ	6220-00-796-2263	19207	7962263	.RETAINER,LENS.....	1
3	PAOZZ	5330-00-543-7160	19207	7962267	.GASKET.....	1
4	PAOZZ	6220-00-557-8228	19207	7962265	.LENS,LIGHT RED, USE W/HEADLIGHT, P/N 11589477-2.....	1
5	PAOZZ	6220-00-796-2261	19207	7962261	.RETAINER,LENS.....	1
6	PAOZZ	5330-00-159-3469	19207	7962268	.PACKING,PREFORMED.....	1
7	PAOZZ	5935-00-421-1669	19207	8741566	.CONNECTOR ASSEMBLY, USE W/HEADLIGHT, P/N 11589477-1.....	1
7	PAOZZ	6220-00-421-1670	19207	8741567	UOC:V96, .CONNECTOR PLATE,HEA USE W/HEADLIGHT, P/N 11589477-2.....	1
8	PAOZZ	5305-00-889-3002	96906	MS35206-242	.SCREW,MACHINE.....	4
9	PAOZZ	5330-01-107-4954	96906	M83461/1-114	.PACKING,PREFORMED.....	2
10	XAOZZ		18876	7962257	.BODY,HEADLAMP.....	1
11	PAOZZ	5305-00-984-6189	96906	MS35206-241	.SCREW,MACHINE.....	1
12	PAOZZ	5310-00-559-0070	96906	MS35333-38	.WASHER,LOCK..... UOC:V96,	1
13	PAOZZ	5330-00-830-6565	19207	7983053	.GASKET.....	1
14	PAOZZ	5340-00-988-9958	19207	11589476	.MOUNT,RESILIENT.....	1
15	PAOZZ	5305-00-688-2350	24446	N80P19006C6	.SCREW,MACHINE.....	4
16	PAOZZ	5310-00-209-3567	19207	7357954	.WASHER,RECESSED.....	1
17	PAOZZ	5310-00-796-2269	19207	7962269	.WASHER,FINISHING.....	1
18	PAOZZ	5310-00-209-0965	96906	MS35338-47	.WASHER,LOCK.....	1
19	PAOZZ	5310-00-880-7745	96906	MS51968-11	.NUT,PLAIN,HEXAGON.....	1
20	PAOZZ	6220-00-421-1671	19207	7357955	.BRACKET,LIGHT RETEN.....	1
21	PAOZZ	6240-00-368-4972	96906	MS18003-4811	.LAMP,INCANDESCENT..... UOC:V96,	1
22	PAOZZ	2590-00-707-7532	19207	8747967	.LEAD ASSY,ELECTRICA.....	1

END OF FIGURE

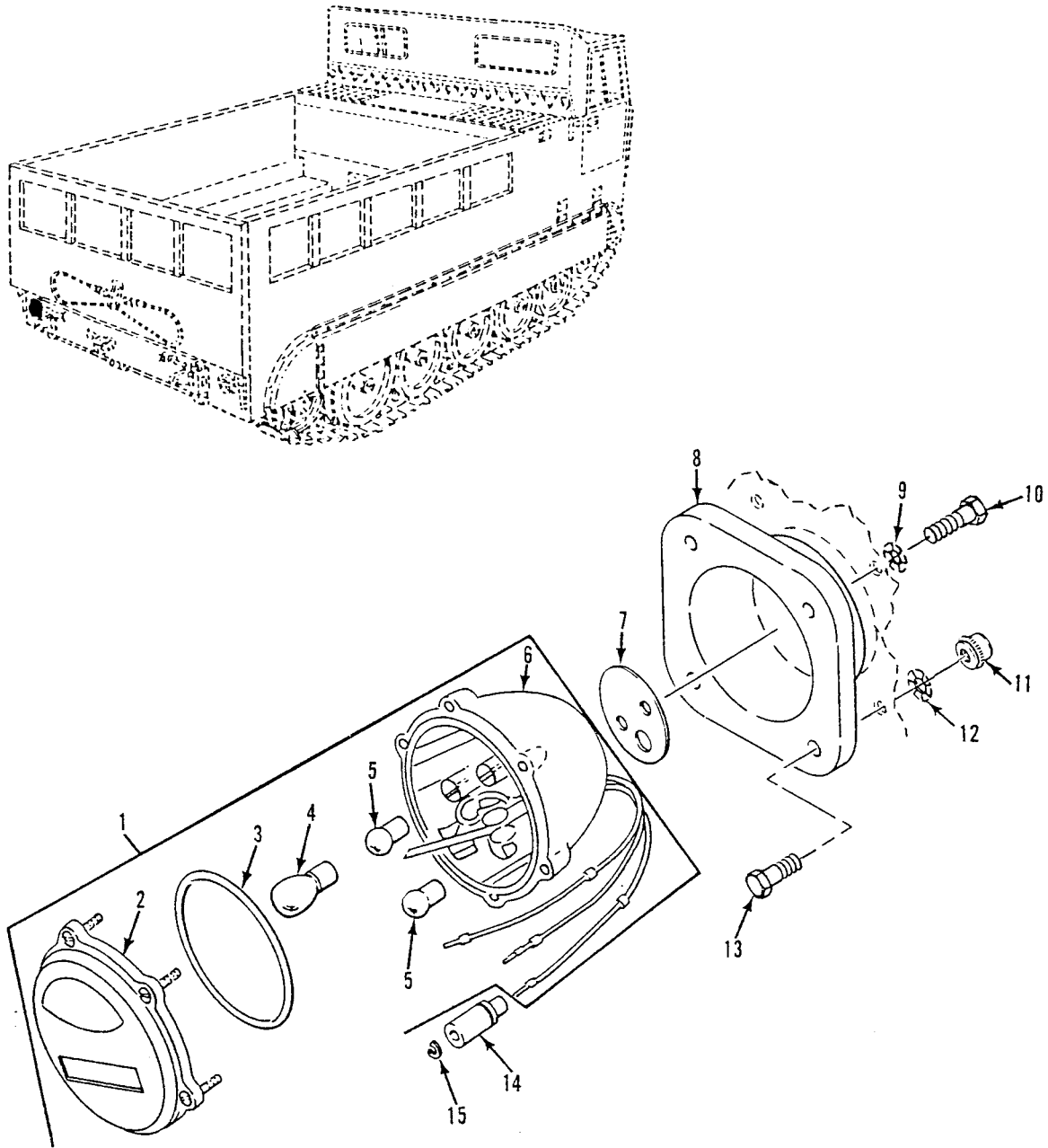

Figure 86. Stoplight and Taillight Assembly, Left

SECTION II

TM 9-2350-247-24P

(1) ITEM NO	(2) SMR	(3) NSN	(4) CAGE	(5) PART NUMBER	(6) DESCRIPTION AND USABLE ON CODE (UOC)	(7) QTY
GROUP 0609 LIGHTS CONTINUED FIG. 86 STOPLIGHT, TAILLIGHT ASSEMBLY, LEFT						
1	PAOZZ	6220-00-669-5623	96906	MS51329-1	STOP LIGHT-TAILLIGH LEFT.....	1
2	XBOZZ	6220-01-252-9283	96906	MS51329-23	.LENS, LIGHT.....	1
3	PAOZZ	5330-01-252-9204	96906	MS51329-4	.PACKING, PREFORMED.....	1
4	PAOZZ	6240-00-044-6914	96906	MS35478-1683	.LAMP, INCANDESCENT.....	1
5	PAOZZ	6240-00-019-0877	96906	MS15570-1251	.LAMP, INCANDESCENT.....	2
6	XAOZZ		96906	MS51329-3	.BODY ASSEMBLY.....	1
7	PAOZZ	5330-00-700-6237	19207	7006237	GASKET.....	1
8	PAOZZ	6220-00-110-1984	19207	10950050	BRACKET, MOUNTING, TA.....	1
9	PAOZZ	5310-00-595-7237	96906	MS35333-42	WASHER, LOCK.....	2
					UOC:V96,	
10	PAOZZ	5305-00-115-9526	96906	MS18154-58	SCREW, CAP, HEXAGON H.....	2
11	PAHZZ	5310-00-073-0131	19207	7341617	NUT, SELF-LOCKING, SP.....	4
12	PAOZZ	5310-00-061-1258	96906	MS45904-76	WASHER, LOCK.....	4
13	PAOZZ	5305-00-942-2196	96906	MS18154-60	SCREW, CAP, HEXAGON H.....	4
14	PAOZZ	5935-00-572-9180	19207	8338566	SHELL, ELECTRICAL CO.....	3
15	PAOZZ	5310-00-833-8567	19207	8338567	WASHER, SLOTTED.....	3

END OF FIGURE

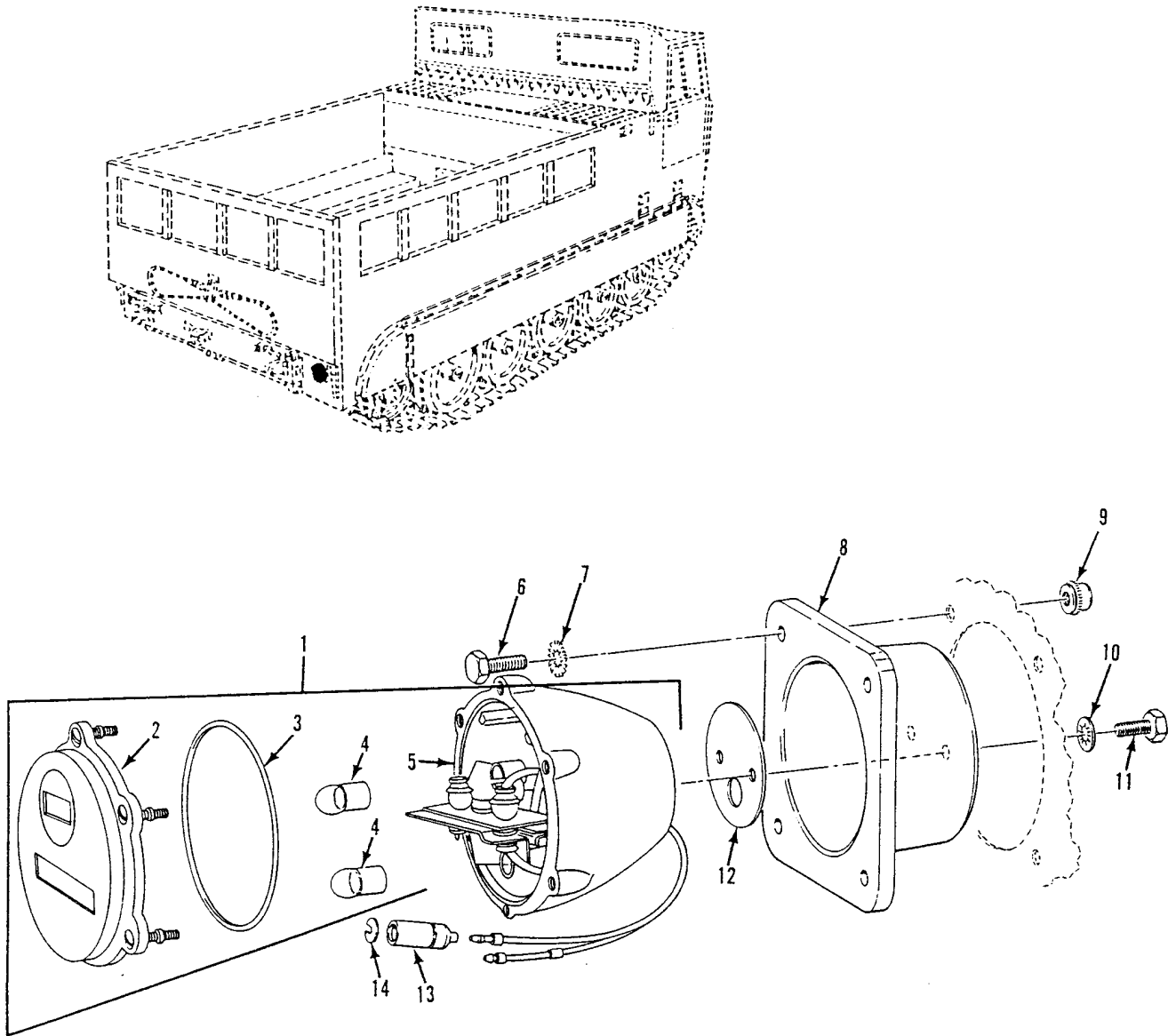

Figure 87. Stoplight and Taillight Assembly, Right

SECTION II

TM 9-2350-247-24P
C01

(1) ITEM NO	(2) SMR	(3) NSN	(4) CAGE	(5) PART NUMBER	(6) DESCRIPTION AND USABLE ON CODE (UOC)	(7) QTY
					GROUP 0609 LIGHTS CONTINUED	
					FIG. 87 STOPLIGHT, TAILLIGHT	
					ASSEMBLY, RIGHT	
1	PAOOO	6220-00-337-6471	96906	MS51330-1	STOP LIGHT-TAILLIGH RIGHT.....	1
2	XAOZZ		19207	7526018	.RETAINER, LENS.....	1
3	PAOZZ	5330-00-297-7106	19207	7320658	.PACKING, PREFORMED.....	1
4	PAOZZ	6240-00-019-0877	96906	MS15570-1251	.LAMP, INCANDESCENT.....	2
5	XAOZZ		96906	MS53047-1	.BODY, HEADLIGHT.....	1
6	PAOZZ	5305-01-386-0489	80204	B1821AH038C100N	SCREW, CAP, HEXAGON H.....	4
7	PAOZZ	5310-00-061-1258	96906	MS45904-76	WASHER, LOCK.....	4
8	PAOZZ	6220-00-110-1984	19207	10950050	BRACKET, MOUNTING, TA.....	1
9	PAHZZ	5310-00-073-0131	19207	7341617	NUT, SELF-LOCKING, SP.....	4
10	PAOZZ	5310-00-595-7237	96906	MS35333-42	WASHER, LOCK.....	2
11	PAOZZ	5305-00-115-9526	96906	MS18154-58	SCREW, CAP, HEXAGON H.....	2
12	PAOZZ	5330-00-700-6237	19207	7006237	GASKET.....	1
13	PAOZZ	5935-00-572-9180	19207	8338566	SHELL, ELECTRICAL CO.....	2
14	PAOZZ	5310-00-833-8567	19207	8338567	WASHER, SLOTTED.....	2

END OF FIGURE

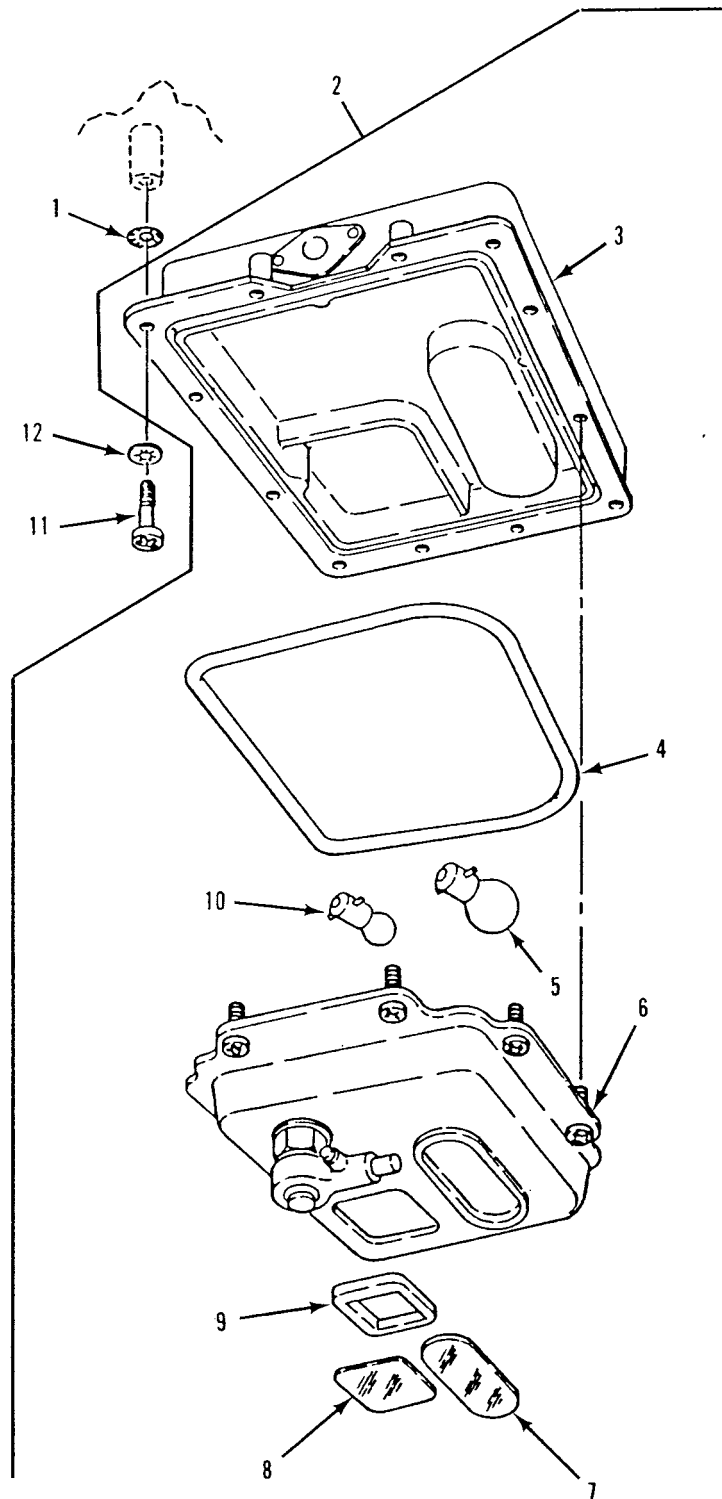

Figure 88. Dome Light
(M548A1)

SECTION II

TM 9-2350-247-24P

(1) ITEM NO	(2) SMR	(3) NSN	(4) CAGE	(5) PART NUMBER	(6) DESCRIPTION AND USABLE ON CODE (UOC)	(7) QTY
GROUP 0609 LIGHTS CONTINUED FIG. 88 DOME LIGHT (M548A1)						
1	PAOZZ	5310-00-067-6357	96906	MS45904-69	WASHER, LOCK..... UOC:V96,	4
2	PAOOO	6220-00-337-7463	96906	MS51073-1	LIGHT, DOME..... UOC:V96,	1
3	XAOZZ		19207	8744898	.BODY, DOME LIGHT..... UOC:V96,	1
4	PAOZZ	5330-00-796-2254	19207	7962254	.SEAL, NONMETALLIC RO..... UOC:V96,	1
5	PAOZZ	6240-00-295-2668	96906	MS35478-1691	.LAMP, INCANDESCENT..... UOC:V96,	1
6	XAOZZ		19207	7962241	.RETAINER, LENS..... UOC:V96,	1
7	PAOZZ	6220-00-796-2244	19207	7962244	.LENS, LIGHT WHITE..... UOC:V96,	1
8	PAOZZ	6220-01-123-1353	19207	12314082	.LENS, LIGHT BLUE..... UOC:V96,	1
9	PAOZZ	5330-01-186-5856	19207	12343072	.GASKET..... UOC:V96,	1
10	PAOZZ	6240-00-019-3093	96906	MS15570-623	.LAMP, INCANDESCENT..... UOC:V96,	1
11	PAOZZ	5305-00-071-2505	96906	MS90728-7	SCREW, CAP, HEXAGON H..... UOC:V96,	4
12	PAOZZ	5310-00-550-1130	96906	MS35333-40	WASHER, LOCK..... UOC:V96,	4

END OF FIGURE

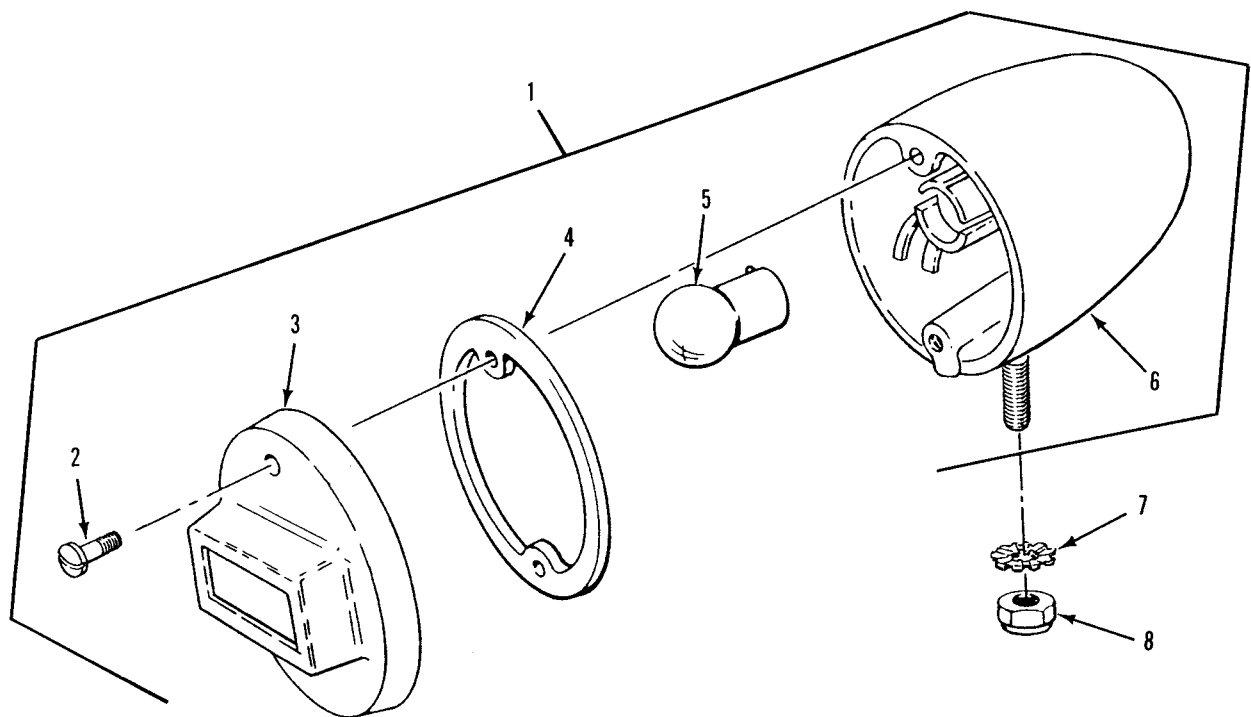

Figure 89. Blackout Marker Light

SECTION II

TM 9-2350-247-24P

(1) ITEM NO	(2) SMR	(3) NSN	(4) CAGE	(5) PART NUMBER	(6) DESCRIPTION AND USABLE ON CODE (UOC)	(7) QTY
GROUP 0609 LIGHTS CONTINUED						
FIG. 89 BLACKOUT MARKER LIGHT						
1	PAOZZ	6220-00-670-7692	19207	8741644	LIGHT, MARKER, CLEARA BLACKOUT.....	2
2	PAOZZ	5305-00-764-0070	96906	MS51959-46	.SCREW, MACHINE.....	2
3	PAOZZ	6220-00-792-8288	19207	8741648	.RETAINER, LENS.....	1
4	PAOZZ	5330-00-678-9047	19207	8694464	.GASKET.....	1
5	PAOZZ	6240-00-019-0877	96906	MS15570-1251	.LAMP, INCANDESCENT.....	1
6	XAOZZ		19207	8741650	.HOUSING, LIGHT.....	1
7	PAOZZ	5310-00-728-2044	96906	MS45904-73	WASHER, LOCK.....	2
8	PAOZZ	5310-00-660-3381	96906	MS21083N5	NUT, SELF-LOCKING, HE.....	2

END OF FIGURE

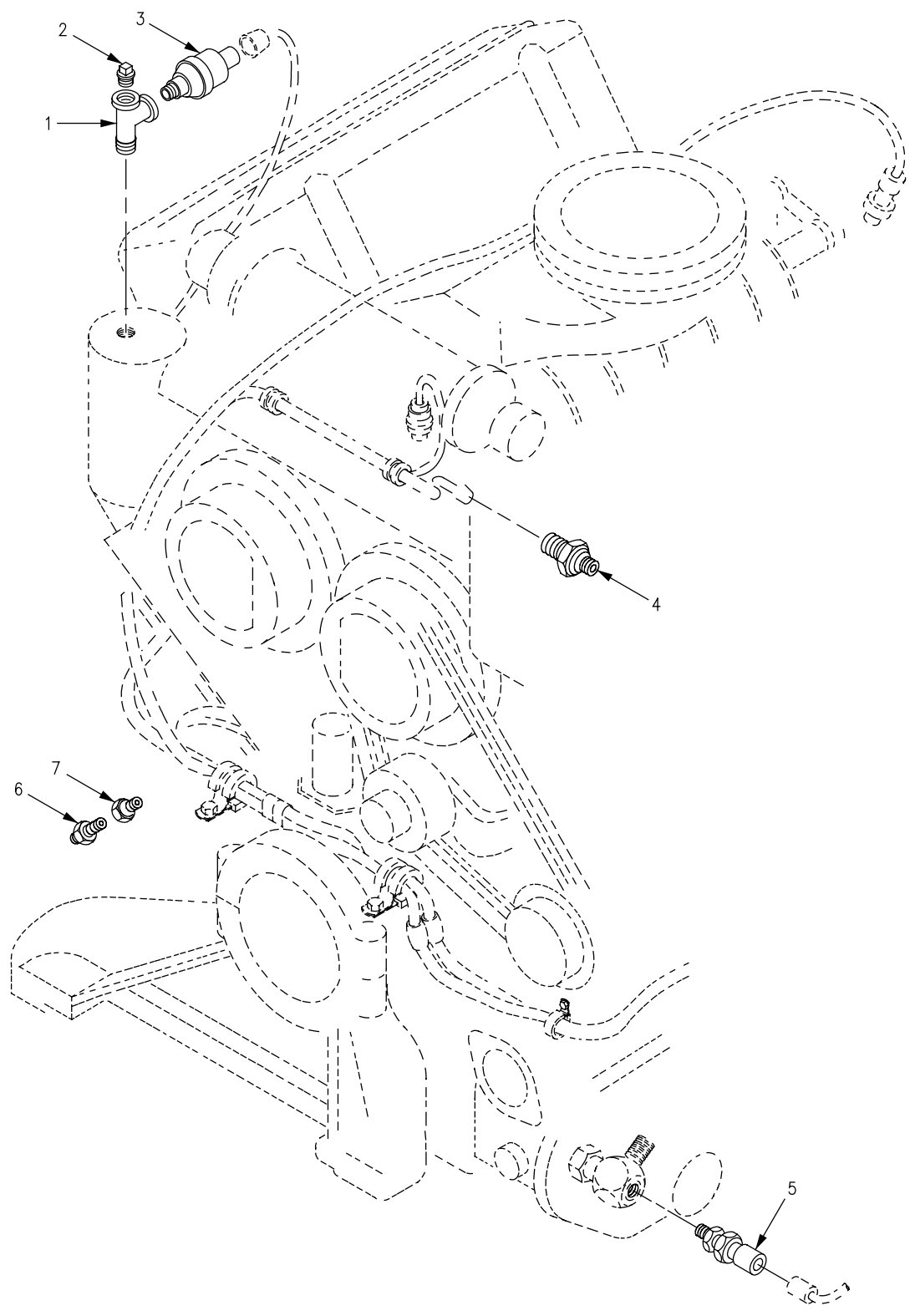

Figure 90. Engine Sending Units and Warning Switches
(M548A1)

SECTION II

TM 9-2350-247-24P
C01

(1) ITEM NO	(2) SMR	(3) NSN	(4) CAGE	(5) PART NUMBER	(6) DESCRIPTION AND USABLE ON CODE (UOC)	(7) QTY
					GROUP 0610 SENDING UNITS AND WARNING SWITCHES	
					FIG. 90 ENGINE SENDING UNITS AND WARNING SWITCHES (M548A1)	
1	PAOZZ	4730-00-784-0769	19207	10943270-2	TEE, PIPE.....	1
					UOC:V96,	
2	PAOZZ	4730-00-221-2137	96906	MS20913-2S	PLUG, PIPE.....	1
					UOC:V96,	
3	PAOZZ	5930-01-518-9829	19207	10874979-1	SWITCH, PRESSURE.....	1
					UOC:V96,	
4	PAOZZ	6685-00-814-5271	96906	MS24537-1	TRANSMITTER, TEMPERA.....	1
					UOC:V96,	
5	PAOZZ	5930-00-688-9881	81349	M12285/1-9	SWITCH, THERMOSTATIC.....	1
					UOC:V96,	
6	PAOZZ	5930-00-944-1660	96906	MS90530-1	SWITCH, PRESSURE.....	1
					UOC:V96,	
7	PAOZZ	4730-00-204-3481	19207	10933104-3	BUSHING, PIPE.....	1
					UOC:V96,	

END OF FIGURE

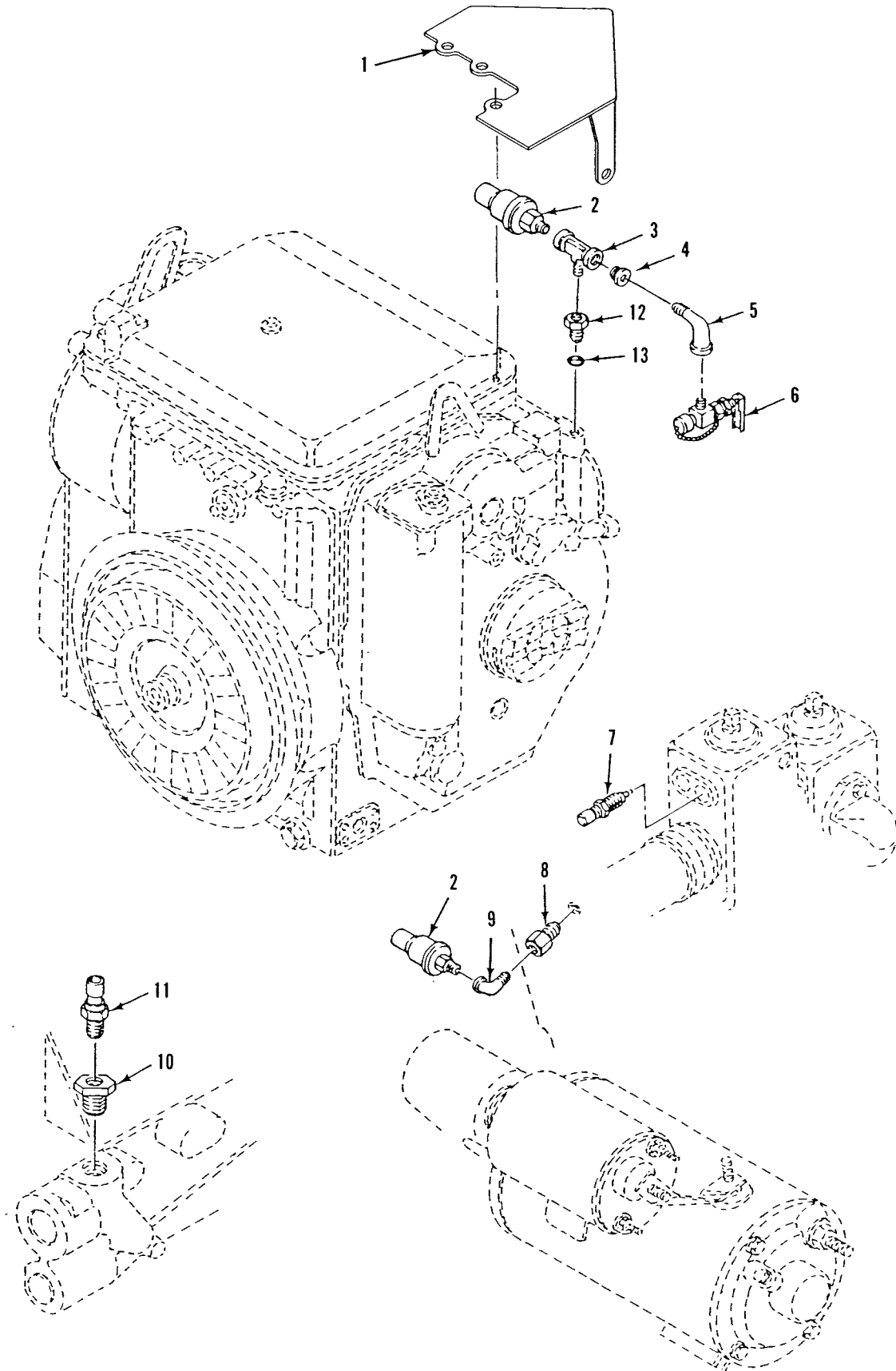

Figure 91. Engine Sending Units and Warning Switches (M548A3)

SECTION II

TM 9-2350-247-24P

(1) ITEM NO	(2) SMR	(3) NSN	(4) CAGE	(5) PART NUMBER	(6) DESCRIPTION AND USABLE ON CODE (UOC)	(7) QTY
GROUP 0610 SENDING UNITS AND WARNING SWITCHES CONTINUED						
FIG. 91 ENGINE SENDING UNITS AND WARNING SWITCHES						
(M548A3)						
1	PAOZZ		19207	12460705	GUARD PRESSURE SWIT.....	1
					UOC:AP4,	
2	PAOZZ	5930-00-944-1660	96906	MS90530-1	SWITCH,PRESSURE.....	2
					UOC:AP4,	
3	PAOZZ	4730-01-224-7311	19207	12313905-3	TEE,PIPE.....	1
					UOC:AP4,	
4	PAOZZ	4730-00-187-1413	81348	WW-P-471-BDQBUBA	BUSHING,PIPE.....	1
					UOC:AP4,	
5	PAOZZ	4730-00-420-4488	19207	10932992-7	ELBOW,PIPE.....	1
					UOC:AP4,	
6	PAOZZ	2910-01-073-0080	19207	11669424	COCK,DRAIN.....	1
					UOC:AP4,	
7	PAOZZ	6685-00-814-5271	96906	MS24537-1	TRANSMITTER,TEMPERA.....	1
					UOC:AP4,	
8	PAOZZ	4730-00-226-8874	19207	12314052-1	REDUCER,PIPE.....	1
					UOC:AP4,	
9	PAOZZ	4730-00-185-9918	19207	10932992-6	ELBOW,PIPE.....	1
					UOC:AP4,	
10	PAOZZ	4730-00-203-2836	63686	MS51887-23	BUSHING,PIPE.....	1
					UOC:AP4,	
11	PAOZZ	5930-01-153-7559	81349	M12285/1-10	SWITCH,THERMOSTATIC.....	1
					UOC:AP4,	
12	PAOZZ	4730-00-202-9997	96906	MS51503A6	ADAPTER,STRAIGHT,PI.....	1
					UOC:AP4,	
13	PAOZZ	5330-00-804-5695	96906	MS28778-6	PACKING,PREFORMED.....	1
					UOC:AP4,	

END OF FIGURE

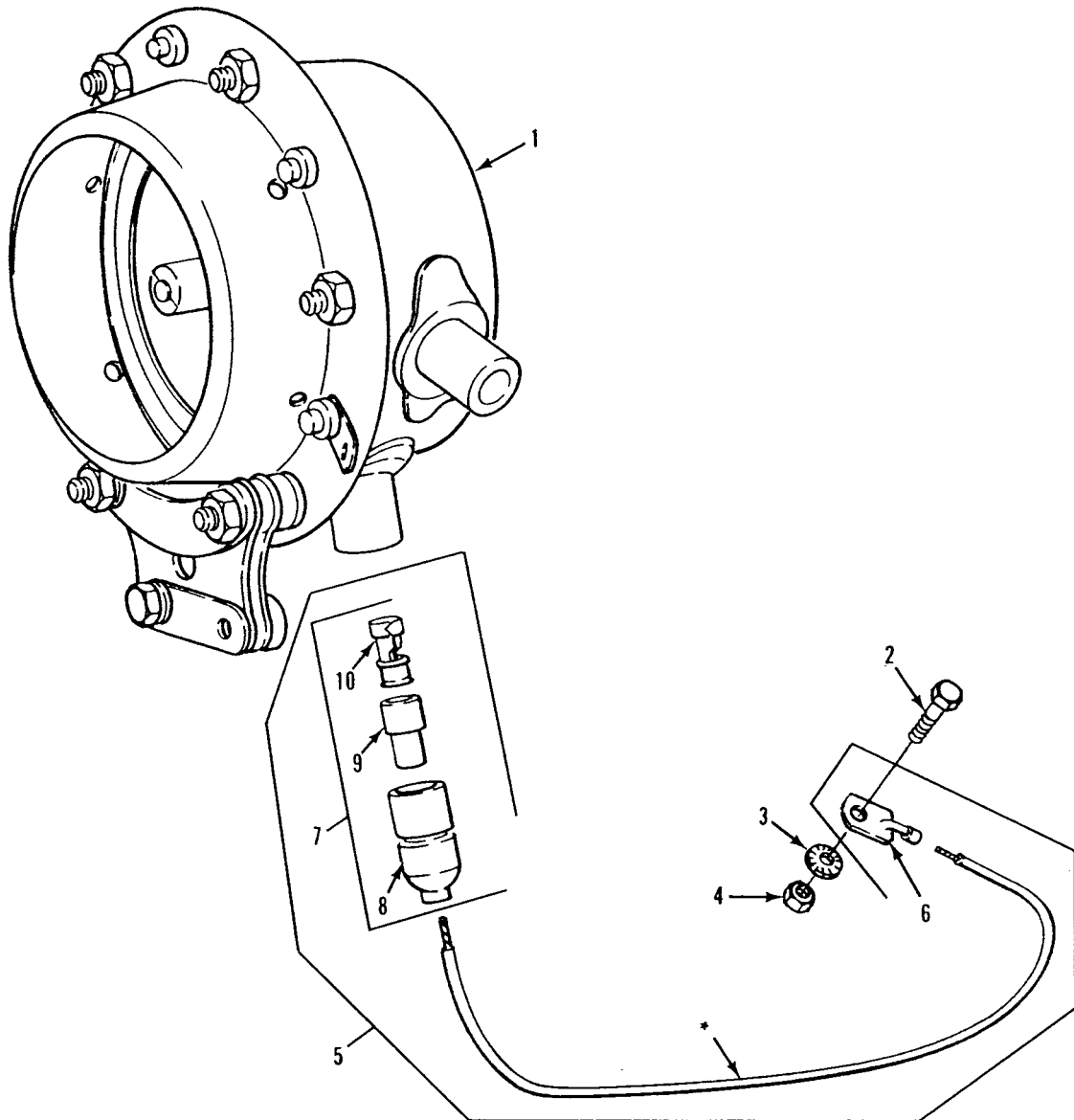

* COMPONENT OF ITEM

Figure 92. Horn Assembly and Ground Lead

SECTION II

TM 9-2350-247-24P

(1) ITEM NO	(2) SMR	(3) NSN	(4) CAGE	(5) PART NUMBER	(6) DESCRIPTION AND USABLE ON CODE (UOC)	(7) QTY
GROUP 0611 HORN; SIREN						
FIG. 92 HORN ASSEMBLY AND GROUND						
LEAD						
1	PAOZZ	2590-00-683-0598	96906	MS51074-1	HORN,ELECTRICAL.....	1
2	PAOZZ	5305-00-068-7837	80204	B1821BH025C063N	SCREW,CAP,HEXAGON H.....	1
3	PAOZZ	5310-00-550-1130	96906	MS35333-40	WASHER,LOCK.....	1
					UOC:AP4,	
3	PAOZZ	5310-00-067-6357	96906	MS45904-69	WASHER,LOCK.....	1
					UOC:V96,	
4	PAOZZ	5310-00-088-1251	96906	MS51922-1	NUT,SELF-LOCKING,HE.....	1
5	MOOOO		19207	10863474	LEAD,ELECTRICAL MAKE FROM WIRE, P/N	1
					M13486-1-5.....	
6	PAOZZ	5940-00-705-6709	19207	7056709	.TERMINAL,LUG.....	1
7	AOOOZ		96906	MS27144-1	.CONNECTOR,PLUG,ELEC.....	1
8	PAOZZ	5935-00-833-8561	19207	8338561	..SHELL,ELECTRICAL CO.....	1
9	PAOZZ	5970-00-833-8562	19207	8338562	..INSULATOR,BUSHING.....	1
10	PAOZZ	5940-00-399-6676	19207	8338564	..TERMINAL ASSEMBLY.....	1

END OF FIGURE

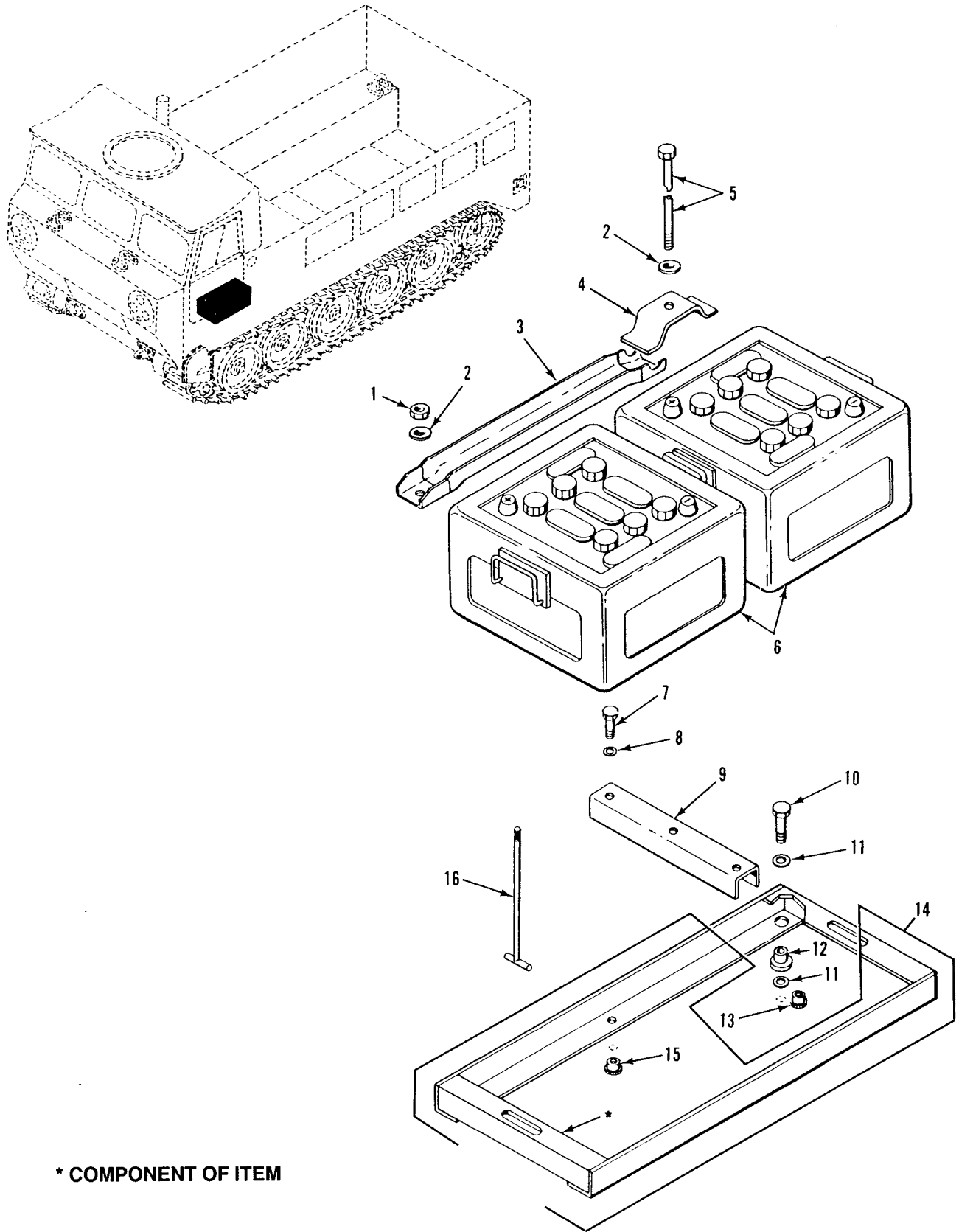

* COMPONENT OF ITEM

Figure 93. Batteries and Mounting Parts
(M548A1)

SECTION II

TM 9-2350-247-24P

(1) ITEM NO	(2) SMR	(3) NSN	(4) CAGE	(5) PART NUMBER	(6) DESCRIPTION AND USABLE ON CODE (UOC)	(7) QTY
					GROUP 0612 BATTERIES, STORAGE (WET OR DRY) FIG. 93 BATTERIES AND MOUNTING PARTS (M548A1)	
1	PAOZZ	5310-00-660-3381	96906	MS21083N5	NUT, SELF-LOCKING, HE..... UOC:V96,	2
2	PAOZZ	5310-00-081-4219	96906	MS27183-12	WASHER, FLAT PART OF KIT P/N 5703804. UOC:V96,	3
3	PAOZZ	6135-00-009-4016	19207	11678016	RETAINER, BATTERY PART OF KIT P/N 5703804.....	2
4	PAOZZ	6135-00-009-4015	19207	11678017	RETAINER, BATTERY PART OF KIT P/N 5703804..... UOC:V96,	1
5	PAOZZ	5306-00-933-1131	19207	10942750	BOLT, MACHINE..... UOC:V96,	1
6	PAOFA	6140-01-210-1964	96906	MS52149-1	BATTERY, STORAGE..... UOC:V96,	2
7	PAOZZ	5305-00-269-3218	96906	MS90725-68	SCREW, CAP, HEXAGON H..... UOC:V96,	2
8	PAOZZ	5310-00-080-6004	96906	MS27183-14	WASHER, FLAT..... UOC:V96,	2
9	PAOZZ	9520-00-065-0759	19207	10943072	CHANNEL, STRUCTURAL..... UOC:V96,	1
10	PAOZZ	5305-00-068-0511	96906	MS90728-62	SCREW, CAP, HEXAGON H..... UOC:V96,	4
11	PAOZZ	5310-00-809-4061	96906	MS27183-15	WASHER, FLAT..... UOC:V96,	8
12	PAOZZ	5340-00-065-1971	19207	8737857	MOUNT, RESILIENT..... UOC:V96,	4
13	PAHZZ	5310-00-073-0131	19207	7341617	NUT, SELF-LOCKING, SP..... UOC:V96,	2
14	PAOZZ	6140-00-072-5499	19207	10943071-1	RACK, BATTERY..... UOC:V96,	1
15	PAHZZ	5310-00-073-0131	19207	7341617	.NUT, SELF-LOCKING, SP..... UOC:V96,	2
16	PAOZZ	5306-00-920-0640	19207	10932622	BOLT, TEE HEAD..... UOC:V96,	2

END OF FIGURE

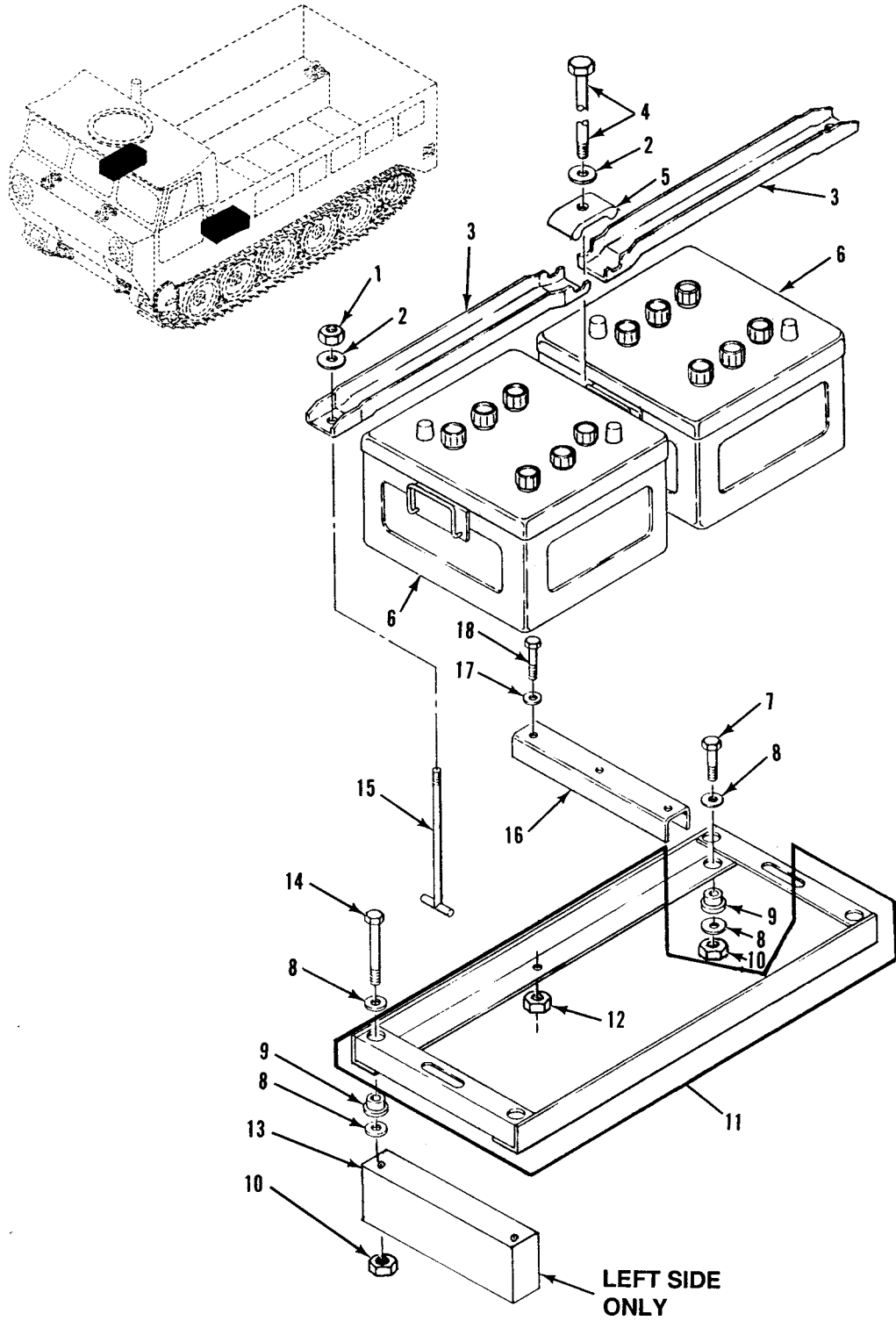

Figure 94. Batteries and Mounting Parts (M548A3)

SECTION II

TM 9-2350-247-24P

(1) ITEM NO	(2) SMR	(3) NSN	(4) CAGE	(5) PART NUMBER	(6) DESCRIPTION AND USABLE ON CODE (UOC)	(7) QTY
GROUP 0612 BATTERIES, STORAGE (WET OR DRY) CONTINUED FIG. 94 BATTERIES AND MOUNTING PARTS (M548A3)						
1	PAOZZ	5310-00-660-3381	96906	MS21083N5	NUT, SELF-LOCKING, HE..... UOC:AP4,	4
2	PAOZZ	5310-00-081-4219	96906	MS27183-12	WASHER, FLAT..... UOC:AP4,	6
3	PAOZZ	6135-00-009-4016	19207	11678016	RETAINER, BATTERY..... UOC:AP4,	4
4	PAOZZ	5306-00-933-1131	19207	10942750	BOLT, MACHINE..... UOC:AP4,	2
5	PAOZZ	6135-00-009-4015	19207	11678017	RETAINER, BATTERY..... UOC:AP4,	2
6	PAOFF	6140-01-210-1964	96906	MS52149-1	BATTERY, STORAGE..... UOC:AP4,	4
7	PAOZZ	5305-00-068-0511	96906	MS90728-62	SCREW, CAP, HEXAGON H..... UOC:AP4,	4
8	PAOZZ	5310-00-809-4061	96906	MS27183-15	WASHER, FLAT..... UOC:AP4,	16
9	PAOZZ	5340-00-065-1971	19207	8737857	MOUNT, RESILIENT..... UOC:AP4,	8
10	PAHZZ	5310-00-073-0131	19207	7341617	NUT, SELF-LOCKING, SP..... UOC:AP4,	4
11	PAOZZ	6140-00-072-5499	19207	10943071-1	RACK, BATTERY..... UOC:AP4,	2
12	PAOZZ	5310-00-073-0131	19207	7341617	. NUT, SELF-LOCKING, SP..... UOC:AP4,	2
13	PAOZZ	5365-01-245-8808	19207	12349656	SPACER, PLATE USE ON LEFT SIDE ONLY. UOC:AP4,	2
14	PAOZZ	5305-00-781-3927	96906	MS90728-72	SCREW, CAP, HEXAGON H..... UOC:AP4,	4
15	PAOZZ	5306-00-920-0640	19207	10932622	BOLT, TEE HEAD..... UOC:AP4,	4
16	PAOZZ	9520-00-065-0759	19207	10943072	CHANNEL, STRUCTURAL..... UOC:AP4,	2
17	PAOZZ	5310-00-080-6004	96906	MS27183-14	WASHER, FLAT..... UOC:AP4,	4
18	PAOZZ	5305-00-269-3218	96906	MS90725-68	SCREW, CAP, HEXAGON H..... UOC:AP4,	4

END OF FIGURE

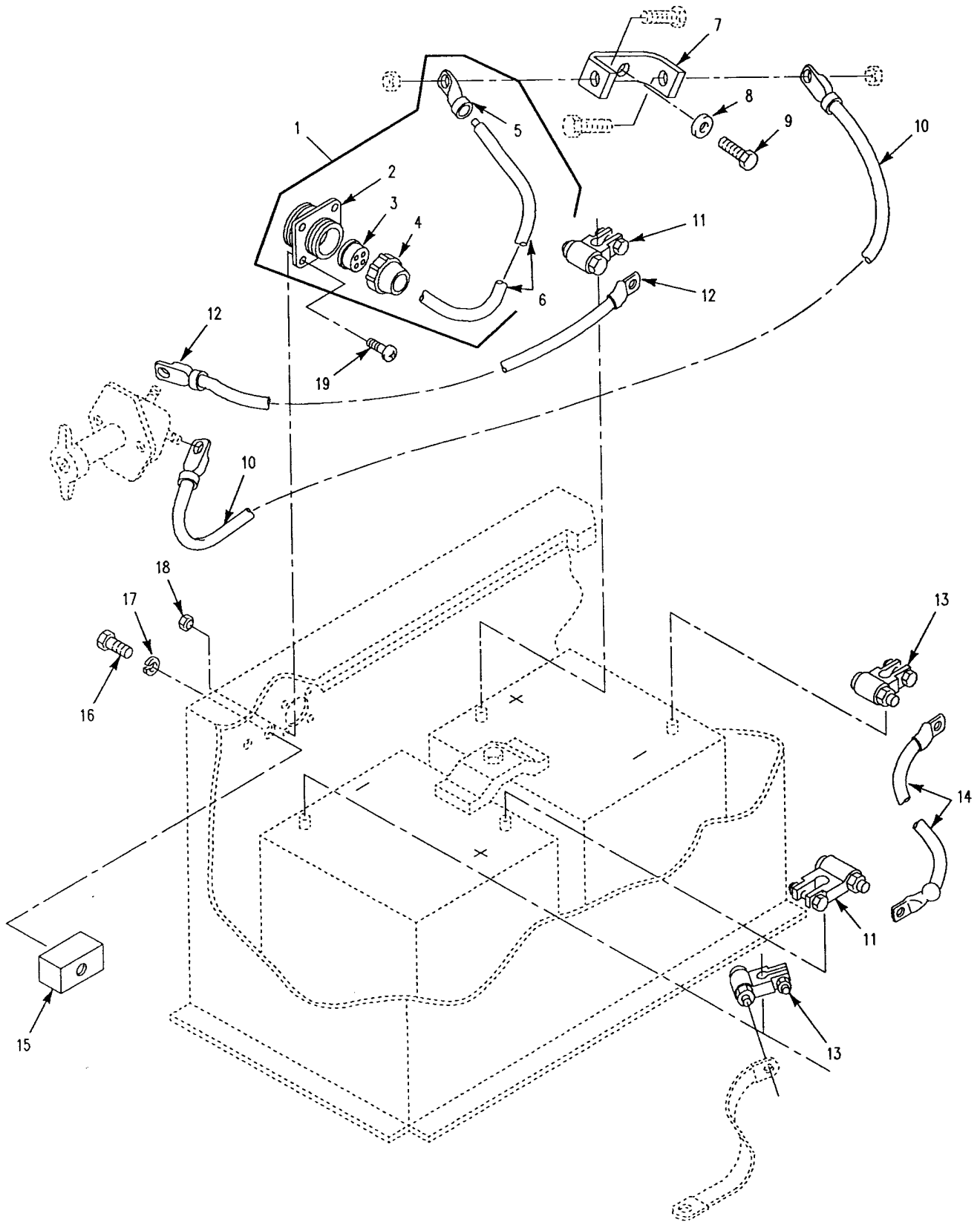

Figure 95. Electrical Leads, Battery (M548A1)

SECTION II

TM 9-2350-247-24P

(1) ITEM NO	(2) SMR	(3) NSN	(4) CAGE	(5) PART NUMBER	(6) DESCRIPTION AND USABLE ON CODE (UOC)	(7) QTY
					GROUP 0612 BATTERIES, STORAGE (WET OR DRY) CONTINUED FIG. 95 ELECTRICAL LEADS, BATTERY (M548A1)	
1	PAOZZ	2590-00-864-2915	19207	11588765	LEAD,ELECTRICAL..... UOC:V96,	1
2	PAOZZ	5935-00-771-6781	19207	7716781	.CONNECTOR,RECEPTACL..... UOC:V96,	1
3	PAOZZ	5365-00-318-8184	19207	8376776	.BUSHING,RUBBER..... UOC:V96,	1
4	PAOZZ	5935-00-333-9414	19207	7723308	.NUT,BUSHING RETAINE..... UOC:V96,	1
5	PAOZZ	5940-00-115-2684	96906	MS20659-118	.TERMINAL,LUG..... UOC:V96,	1
6	MOOZZ		81349	M13486-1-14	.WIRE,ELECTRICAL MAKE FROM WIRE, P/N M13486-1-14..... UOC:V96,	1
7	PAOZZ	6150-00-112-0478	19207	11588713	BUS,CONDUCTOR..... UOC:V96,	1
8	PAOZZ	5310-00-595-7237	96906	MS35333-42	WASHER,LOCK..... UOC:V96,	1
9	PAOZZ	5305-00-115-9526	96906	MS18154-58	SCREW,CAP,HEXAGON H.....	1
10	PAOZZ	2590-00-080-7094	96906	MS35915-5	LEAD,ELECTRICAL..... UOC:V96,	1
11	PAOZZ	5940-00-549-6581	96906	MS75004-1	TERMINAL,LUG..... UOC:V96,	2
12	PAOZZ	2590-00-958-9409	96906	MS35915-9	LEAD,ELECTRICAL..... UOC:V96,	1
13	PAOZZ	5940-00-549-6583	96906	MS75004-2	TERMINAL,LUG..... UOC:V96,	2
14	PAOZZ	2590-00-852-8493	96906	MS35915-7	LEAD,ELECTRICAL..... UOC:V96,	1
15	PAOZZ	5940-00-314-0548	19207	8340572	TERMINAL BOARD..... UOC:V96,	1
16	PAOZZ	5306-00-226-4822	96906	MS90728-29	BOLT,MACHINE..... UOC:V96,	2
17	PAOZZ	5310-00-167-0721	96906	MS35333-41	WASHER,LOCK..... UOC:V96,	2
18	PAOZZ	5310-00-811-3494	96906	MS21044N08	NUT,SELF-LOCKING,HE..... UOC:V96,	4
19	PAOZZ	5305-00-984-6194	96906	MS35206-246	SCREW,MACHINE..... UOC:V96,	4

END OF FIGURE

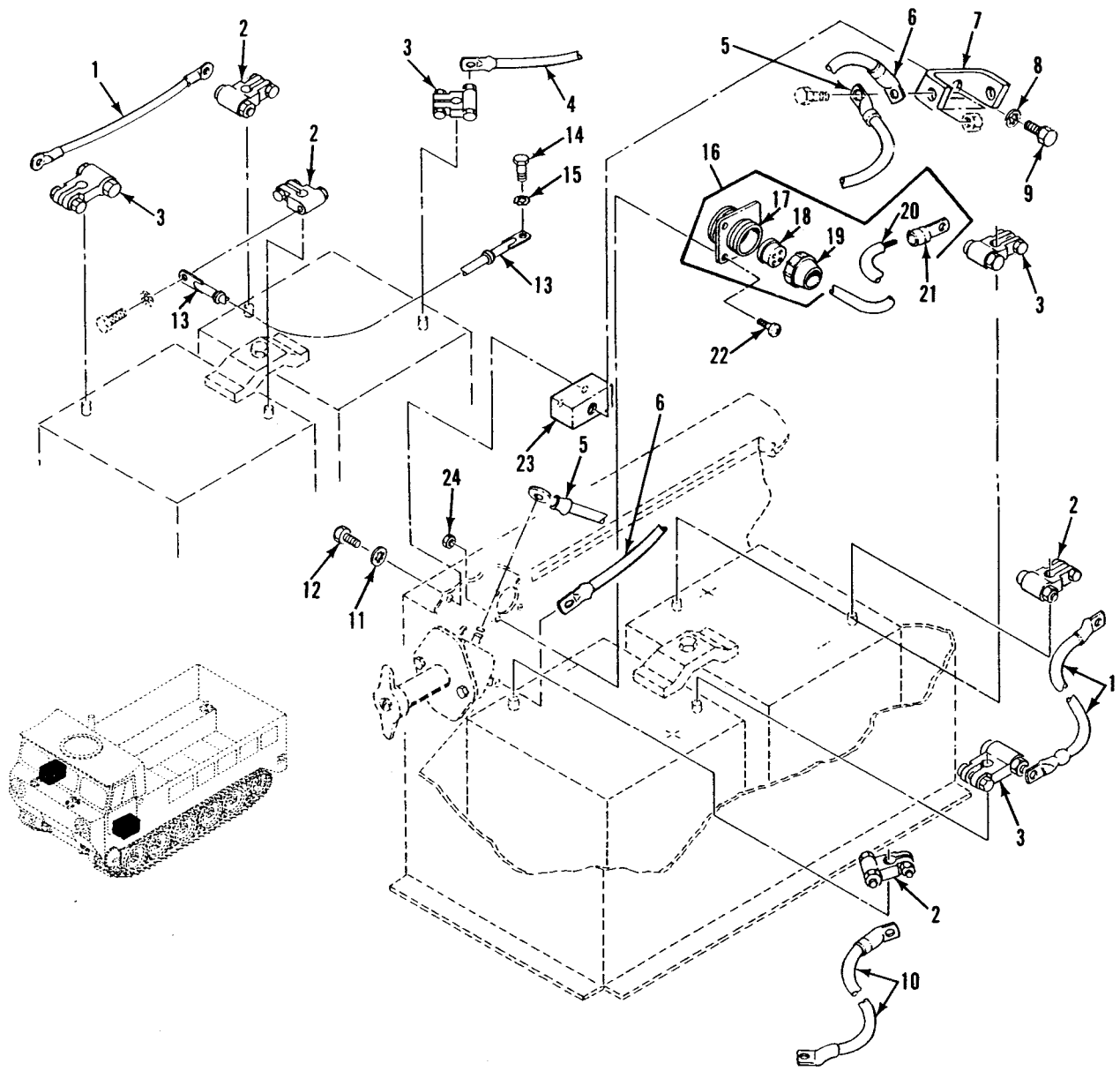

Figure 96. Battery Leads
(M548A3)

SECTION II

TM 9-2350-247-24P

(1) ITEM NO	(2) SMR	(3) NSN	(4) CAGE	(5) PART NUMBER	(6) DESCRIPTION AND USABLE ON CODE (UOC)	(7) QTY
GROUP 0612 BATTERIES, STORAGE (WET OR DRY) CONTINUED FIG. 96 BATTERY LEADS (M548A3)						
1	PAOZZ	2590-00-852-8493	96906	MS35915-7	LEAD,ELECTRICAL..... UOC:AP4,	1
2	PAOZZ	5940-00-549-6583	96906	MS75004-2	TERMINAL,LUG..... UOC:AP4,	4
3	PAOZZ	5940-00-549-6581	96906	MS75004-1	TERMINAL,LUG..... UOC:AP4,	4
4	PAOZZ	6150-01-249-9699	19207	12313531-8	LEAD,ELECTRICAL..... UOC:AP4,	1
5	PAOZZ	2590-00-958-9409	96906	MS35915-9	LEAD,ELECTRICAL..... UOC:AP4,	1
6	PAOZZ	2590-00-080-7094	96906	MS35915-5	LEAD,ELECTRICAL..... UOC:AP4,	1
7	PAOZZ	6150-00-112-0478	19207	11588713	BUS,CONDUCTOR..... UOC:AP4,	1
8	PAOZZ	5310-00-595-7237	96906	MS35333-42	WASHER,LOCK..... UOC:AP4,	1
9	PAOZZ	5305-00-115-9526	96906	MS18154-58	SCREW,CAP,HEXAGON H..... UOC:AP4,	1
10	PAOZZ	2590-00-034-4834	19207	7766534	LEAD,ELECTRICAL..... UOC:AP4,	1
11	PAOZZ	5310-00-167-0721	96906	MS35333-41	WASHER,LOCK..... UOC:AP4,	2
12	PAOZZ	5306-00-226-4822	80204	B1821BH031C050N	BOLT,MACHINE..... UOC:AP4,	2
13	PAOZZ	6150-01-252-0257	19207	12313531-10	LEAD,ELECTRICAL..... UOC:AP4,	1
14	PAOZZ	5305-00-716-8192	96906	MS90726-107	SCREW,CAP,HEXAGON H..... UOC:AP4,	1
15	PAOZZ	5310-00-901-1339	96906	MS45904-87	WASHER,LOCK..... UOC:AP4,	1
16	PAOFF	2590-00-864-2915	19207	11588765	LEAD,ELECTRICAL..... UOC:AP4,	1
17	PAFZZ	5935-00-771-6781	19207	7716781	.CONNECTOR,RECEPTACL..... UOC:AP4,	1
18	PAFZZ	5365-00-318-8184	19207	8376776	.BUSHING,RUBBER..... UOC:AP4,	1
19	PAFZZ	5935-00-333-9414	19207	7723308	.NUT,BUSHING RETAINE..... UOC:AP4,	1
20	PAFZZ	6145-00-705-6674	81349	M13486-1-14	.WIRE,ELECTRICAL..... UOC:AP4,	1
21	PAOZZ	5940-00-115-2684	96906	MS20659-118	.TERMINAL,LUG..... UOC:AP4,	1
22	PAOZZ	5305-00-984-6194	96906	MS35206-246	SCREW,MACHINE..... UOC:AP4,	4
23	PAOZZ	5940-00-314-0548	19207	8340572	TERMINAL BOARD..... UOC:AP4,	1
24	PAOZZ	5310-00-811-3494	96906	MS21044N08	NUT,SELF-LOCKING,HE..... UOC:AP4,	14

END OF FIGURE

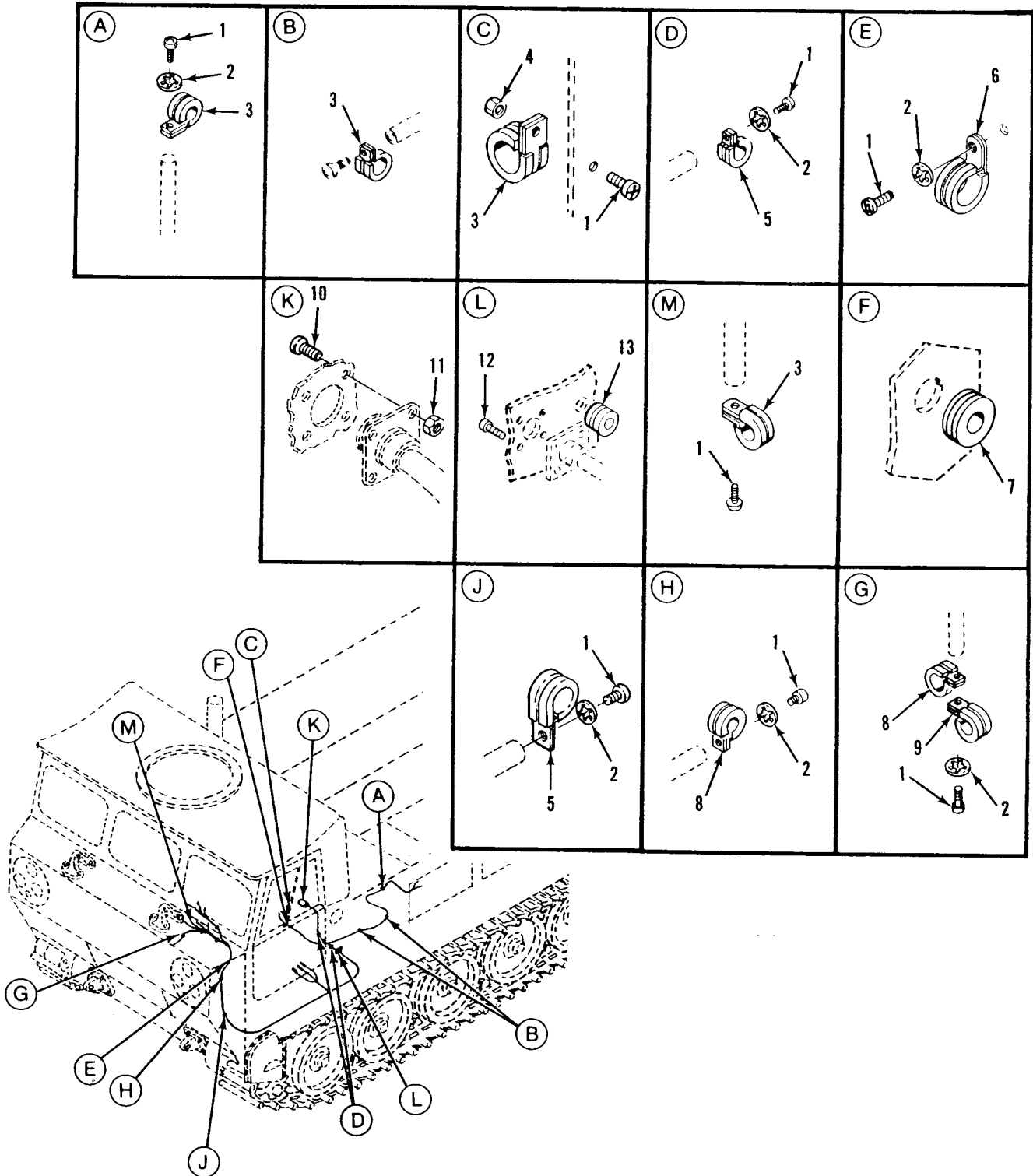

Figure 97. Instrument Panel and Fuel Pump Wiring Harness Attaching Parts (M548A1)

SECTION II

TM 9-2350-247-24P

(1) ITEM NO	(2) SMR	(3) NSN	(4) CAGE	(5) PART NUMBER	(6) DESCRIPTION AND USABLE ON CODE (UOC)	(7) QTY
					GROUP 0613 HULL OR CHASSIS WIRING HARNES	
					FIG. 97 INSTRUMENT PANEL AND FUEL PUMP WIRING HARNES ATTACHING PARTS (M548A1)	
1	PAOZZ	5305-00-984-6211	96906	MS35206-264	SCREW,MACHINE..... UOC:V96,	8
2	PAOZZ	5310-00-576-5752	96906	MS35333-39	WASHER,LOCK..... UOC:V96,	6
3	PAOZZ	5340-00-200-8560	96906	MS21919WDG5	CLAMP,LOOP..... UOC:V96,	5
4	PAOZZ	5310-00-208-1918	88044	AN365-1024A	NUT,SELF-LOCKING,HE..... UOC:V96,	1
5	PAOZZ	5340-00-664-8188	96906	MS21919WDG20	CLAMP,LOOP..... UOC:V96,	4
6	PAOZZ	5340-01-061-2296	96906	MS21919WDG19	CLAMP,LOOP..... UOC:V96,	1
7	PAOZZ	5325-00-582-3601	96906	MS35489-38	GROMMET,NONMETALLIC..... UOC:V96,	1
8	PAOZZ	5340-00-200-3045	96906	MS21919WDG24	CLAMP,LOOP..... UOC:V96,	2
9	PAOZZ	5340-00-286-9418	96906	MS21919WDG16	CLAMP,LOOP..... UOC:V96,	1
10	PAOZZ	5305-00-984-6194	96906	MS35206-246	SCREW,MACHINE..... UOC:V96,	4
11	PAOZZ	5310-00-811-3494	96906	MS21044N08	NUT,SELF-LOCKING,HE..... UOC:V96,	4
12	PAOZZ	5305-00-984-6212	96906	MS35206-265	SCREW,MACHINE..... UOC:V96,	4
13	PAOZZ	5325-00-185-0004	96906	MS35489-40	GROMMET,NONMETALLIC..... UOC:V96,	1

END OF FIGURE

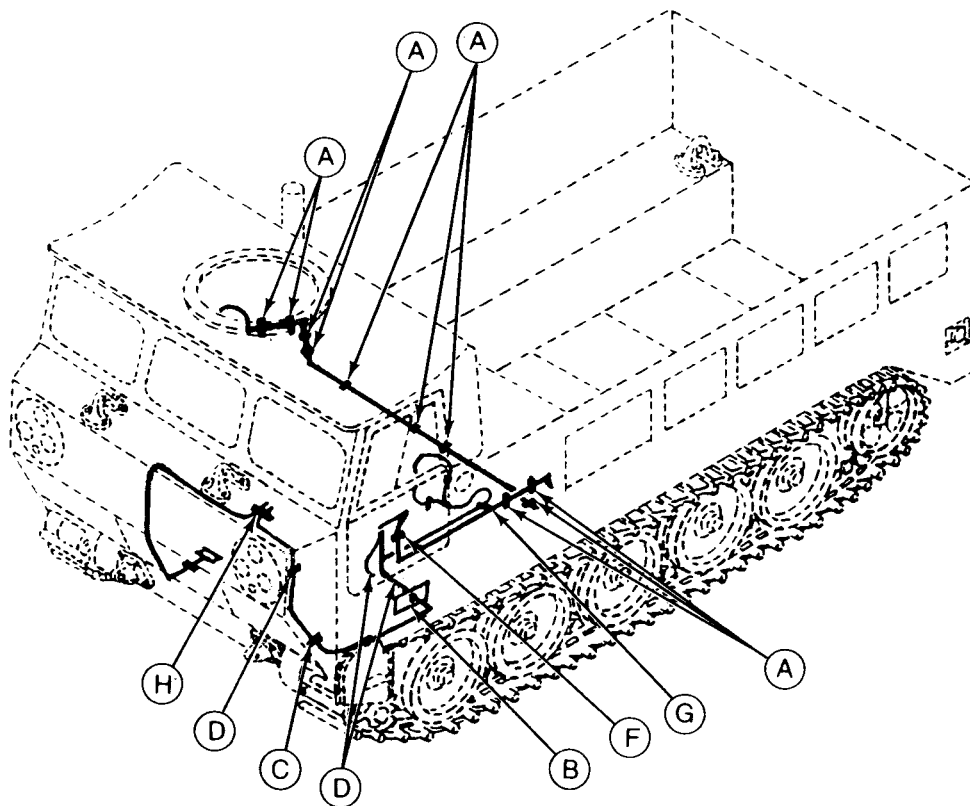
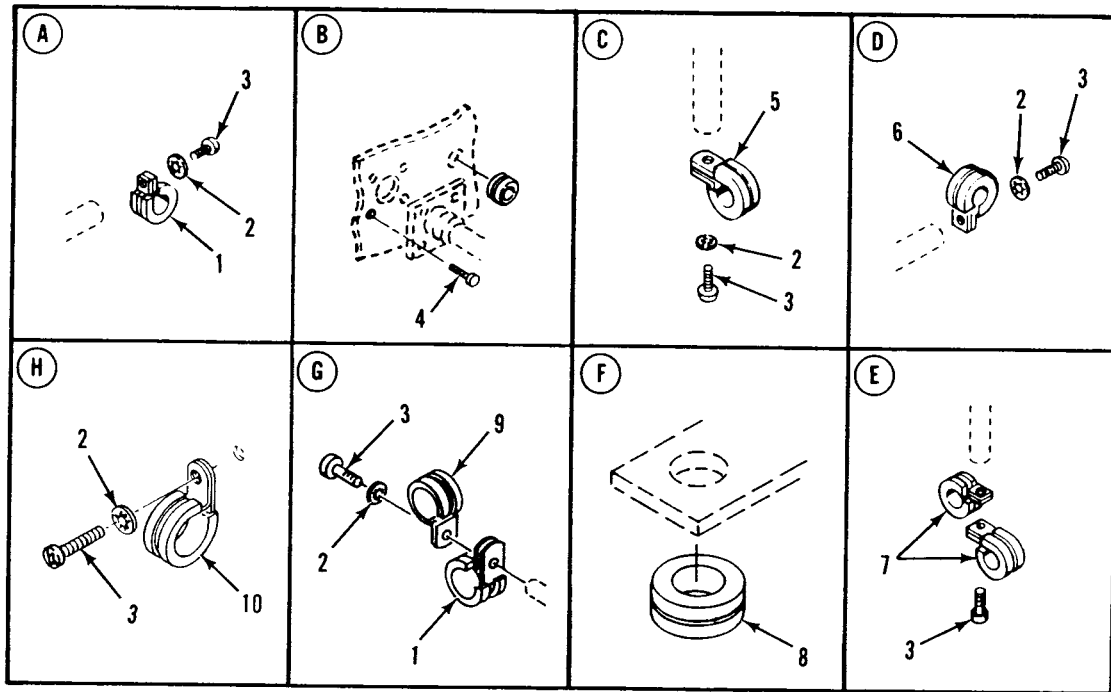

Figure 98. Wiring Harness Attaching Hardware (M548A3)

SECTION II

TM 9-2350-247-24P

(1) ITEM NO	(2) SMR	(3) NSN	(4) CAGE	(5) PART NUMBER	(6) DESCRIPTION AND USABLE ON CODE (UOC)	(7) QTY
					GROUP 0613 HULL OR CHASSIS WIRING HARNES CONTINUED FIG. 98 WIRING HARNES ATTACHING HARDWARE (M548A3)	
1	PAOZZ	5340-00-286-9427	96906	MS21919WDG12	CLAMP, LOOP..... UOC:AP4,	11
2	PAOZZ	5310-00-576-5752	96906	MS35333-39	WASHER, LOCK..... UOC:AP4,	15
3	PAOZZ	5305-00-984-6211	96906	MS35206-264	SCREW, MACHINE..... UOC:AP4,	16
4	PAOZZ	5305-00-984-6212	96906	MS35206-265	SCREW, MACHINE..... UOC:AP4,	4
5	PAOZZ	5340-00-200-3045	96906	MS21919WDG24	CLAMP, LOOP..... UOC:AP4,	1
6	PAOZZ	5340-00-664-8188	96906	MS21919WDG20	CLAMP, LOOP..... UOC:AP4,	2
7	PAOZZ	5340-00-286-9418	96906	MS21919WDG16	CLAMP, LOOP..... UOC:AP4,	2
8	PAOZZ	5325-00-754-1155	96906	MS35489-50	GROMMET, NONMETALLIC..... UOC:AP4,	1
9	PAOZZ	5340-00-200-8560	96906	MS21919WDG5	CLAMP, LOOP..... UOC:AP4,	1
10	PAOZZ	5340-01-061-2296	96906	MS21919WDG19	CLAMP, LOOP..... UOC:AP4,	1

END OF FIGURE

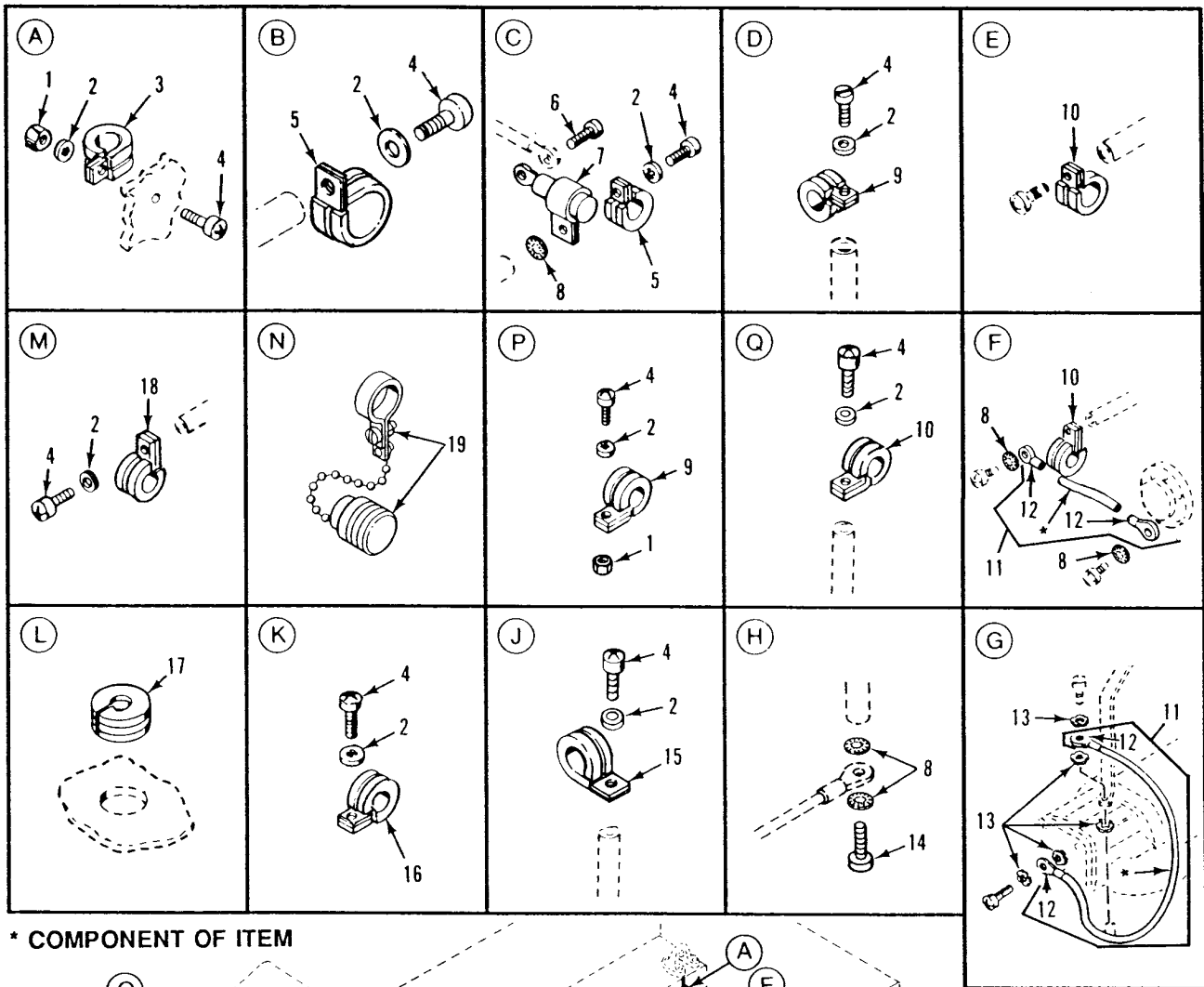

* COMPONENT OF ITEM

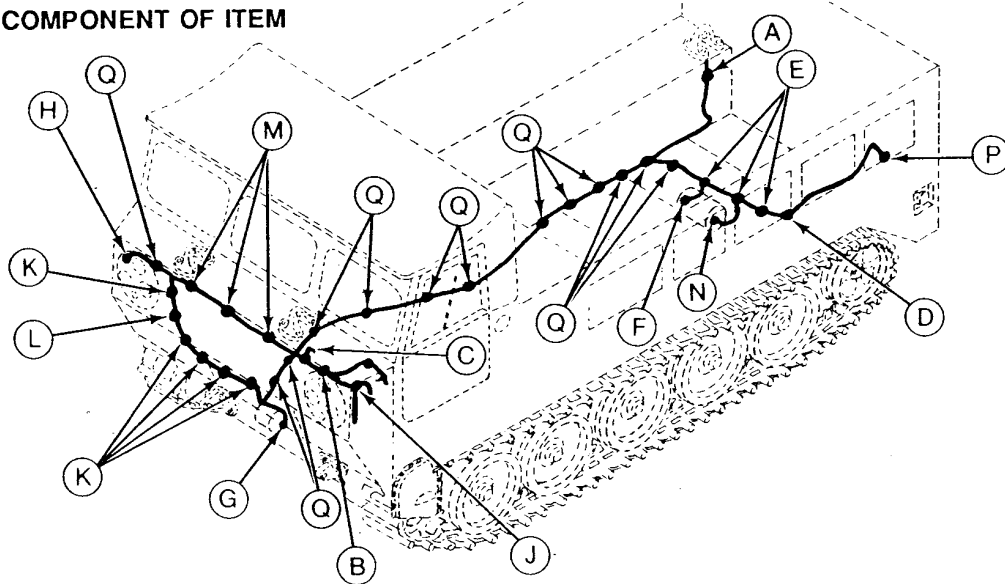

Figure 99. Main Wiring Harness Attaching Parts (M548A1)

SECTION II

TM 9-2350-247-24P

(1) ITEM NO	(2) SMR	(3) NSN	(4) CAGE	(5) PART NUMBER	(6) DESCRIPTION AND USABLE ON CODE (UOC)	(7) QTY
					GROUP 0613 HULL OR CHASSIS WIRING HARNES CONTINUED FIG. 99 MAIN WIRING HARNES ATTACHING PARTS (M548A1)	
1	PAOZZ	5310-00-934-9758	96906	MS35649-202	NUT,PLAIN,HEXAGON..... UOC:V96,	2
2	PAOZZ	5310-00-576-5752	96906	MS35333-39	WASHER,LOCK..... UOC:V96,	28
3	PAOZZ	5340-00-200-8560	96906	MS21919WDG5	CLAMP,LOOP..... UOC:V96,	1
4	PAOZZ	5305-00-984-6211	96906	MS35206-264	SCREW,MACHINE..... UOC:V96,	28
5	PAOZZ	5340-00-286-9418	96906	MS21919WDG16	CLAMP,LOOP..... UOC:V96,	2
6	PAOZZ	5305-00-022-8319	21450	228319	SCREW,ASSEMBLED WAS..... UOC:V96,	1
7	PAOZZ	5910-00-050-2023	81349	CA32KFB104	CAPACITOR,FIXED,PAP..... UOC:V96,	1
8	PAOZZ	5310-00-080-9786	96906	MS45904-60	WASHER,LOCK..... UOC:V96,	5
9	PAOZZ	5340-00-291-5347	96906	MS21919WDG8	CLAMP,LOOP..... UOC:V96,	2
10	PAOZZ	5340-01-046-5903	96906	MS21919WDG9	CLAMP,LOOP..... UOC:V96,	17
11	MOOZZ		19207	10886459	LEAD MAKE FROM WIRE, P/N M13486-1-7 UOC:V96,	2
12	PAOZZ	5940-00-705-6703	19207	7056703	. TERMINAL,LUG..... UOC:V96,	2
13	PAOZZ	5310-00-067-6357	96906	MS45904-69	WASHER,LOCK..... UOC:V96,	5
14	PAOZZ	5305-00-990-6444	96906	MS35207-261	SCREW,MACHINE..... UOC:V96,	1
15	PAOZZ	5340-00-664-8188	96906	MS21919WDG20	CLAMP,LOOP..... UOC:V96,	1
16	PAOZZ	5340-00-584-6556	96906	MS21919WDG10	CLAMP,LOOP..... UOC:V96,	5
17	PAOZZ	5325-00-913-2606	96906	MS35489-124	GROMMET,NONMETALLIC..... UOC:V96,	1
18	PAOZZ	5340-00-286-9424	96906	MS21919WDG14	CLAMP,LOOP..... UOC:V96,	3
19	PAOZZ	5999-01-101-4141	19207	7527664	CAP,ELECTRICAL..... UOC:V96,	1

END OF FIGURE

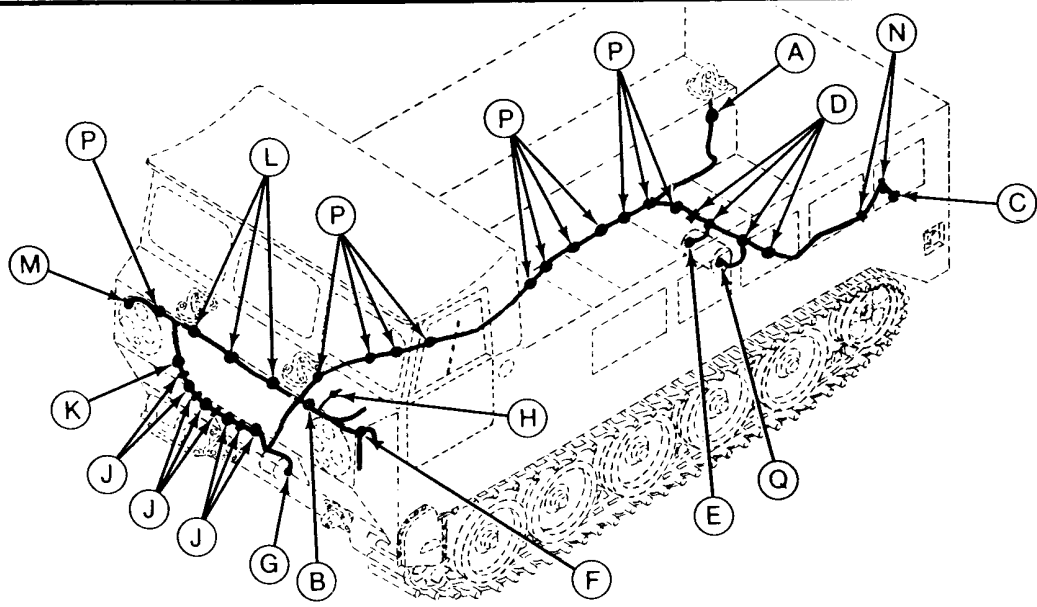
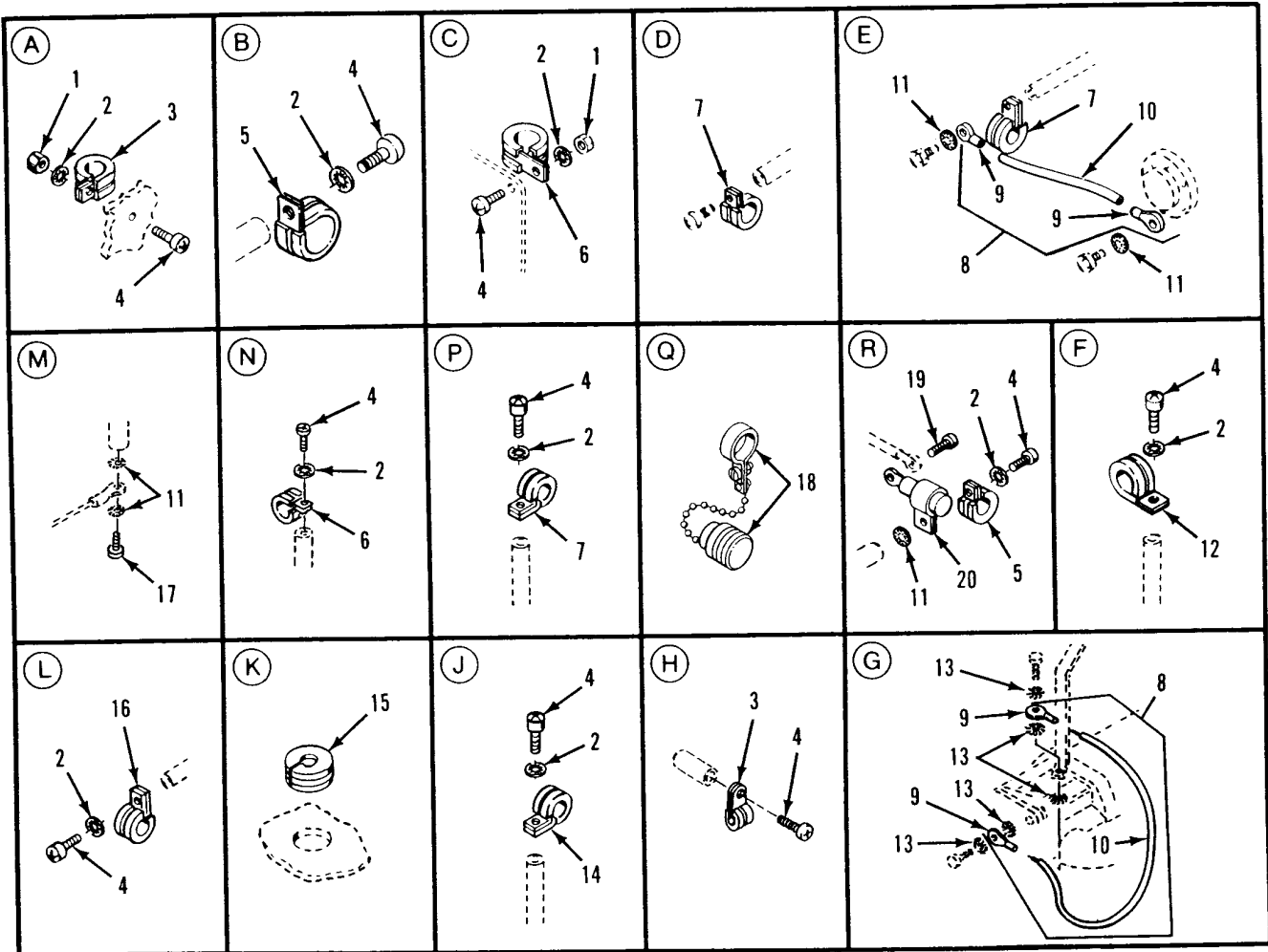

Figure 100. Wiring Harness Attaching Parts

SECTION II

TM 9-2350-247-24P

(1) ITEM NO	(2) SMR	(3) NSN	(4) CAGE	(5) PART NUMBER	(6) DESCRIPTION AND USABLE ON CODE (UOC)	(7) QTY
GROUP 0613 HULL OR CHASSIS WIRING HARNES CONTINUED FIG. 100 WIRING HARNES ATTACHING PARTS						
1	PAOZZ	5310-00-934-9758	96906	MS35649-202	NUT, PLAIN, HEXAGON..... UOC:AP4,	2
2	PAOZZ	5310-00-576-5752	96906	MS35333-39	WASHER, LOCK..... UOC:AP4,	31
3	PAOZZ	5340-00-200-8560	96906	MS21919WDG5	CLAMP, LOOP..... UOC:AP4,	2
4	PAOZZ	5305-00-984-6211	96906	MS35206-264	SCREW, MACHINE..... UOC:AP4,	31
5	PAOZZ	5340-00-286-9418	96906	MS21919WDG16	CLAMP, LOOP..... UOC:AP4,	2
6	PAOZZ	5340-00-291-5347	96906	MS21919WDG8	CLAMP, LOOP..... UOC:AP4,	3
7	PAOZZ	5340-01-046-5903	96906	MS21919WDG9	CLAMP, LOOP..... UOC:AP4,	17
8	PAOOO	6150-00-999-2100	19207	10886459	LEAD..... UOC:AP4,	3
9	PAOZZ	5940-00-705-6703	19207	7056703	. TERMINAL, LUG..... UOC:AP4,	2
10	MOOZZ		81349	M13486-1-7	. WIRE, ELECTRICAL MAKE FROM WIRE, P/N M13486-1-7..... UOC:AP4,	V
11	PAOZZ	5310-00-080-9786	96906	MS45904-60	WASHER, LOCK..... UOC:AP4,	3
12	PAOZZ	5340-00-200-3045	96906	MS21919WDG24	CLAMP, LOOP..... UOC:AP4,	1
13	PAOZZ	5310-00-067-6357	96906	MS45904-69	WASHER, LOCK..... UOC:AP4,	10
14	PAOZZ	5340-00-584-6556	96906	MS21919WDG10	CLAMP, LOOP..... UOC:AP4,	8
15	PAOZZ	5325-00-913-2606	96906	MS35489-124	GROMMET, NONMETALLIC..... UOC:AP4,	1
16	PAOZZ	5340-00-286-9424	96906	MS21919WDG14	CLAMP, LOOP..... UOC:AP4,	3
17	PAOZZ	5305-00-990-6444	96906	MS35207-261	SCREW, MACHINE..... UOC:AP4,	1
18	PAOZZ	5999-01-101-4141	19207	7527664	CAP, ELECTRICAL..... UOC:AP4,	1
19	PAOZZ	5305-00-022-8319	21450	228319	SCREW, ASSEMBLED WAS..... UOC:AP4,	1
20	PAOZZ	5910-00-050-2023	81349	CA32KFB104	CAPACITOR, FIXED, PAP..... UOC:AP4,	1

END OF FIGURE

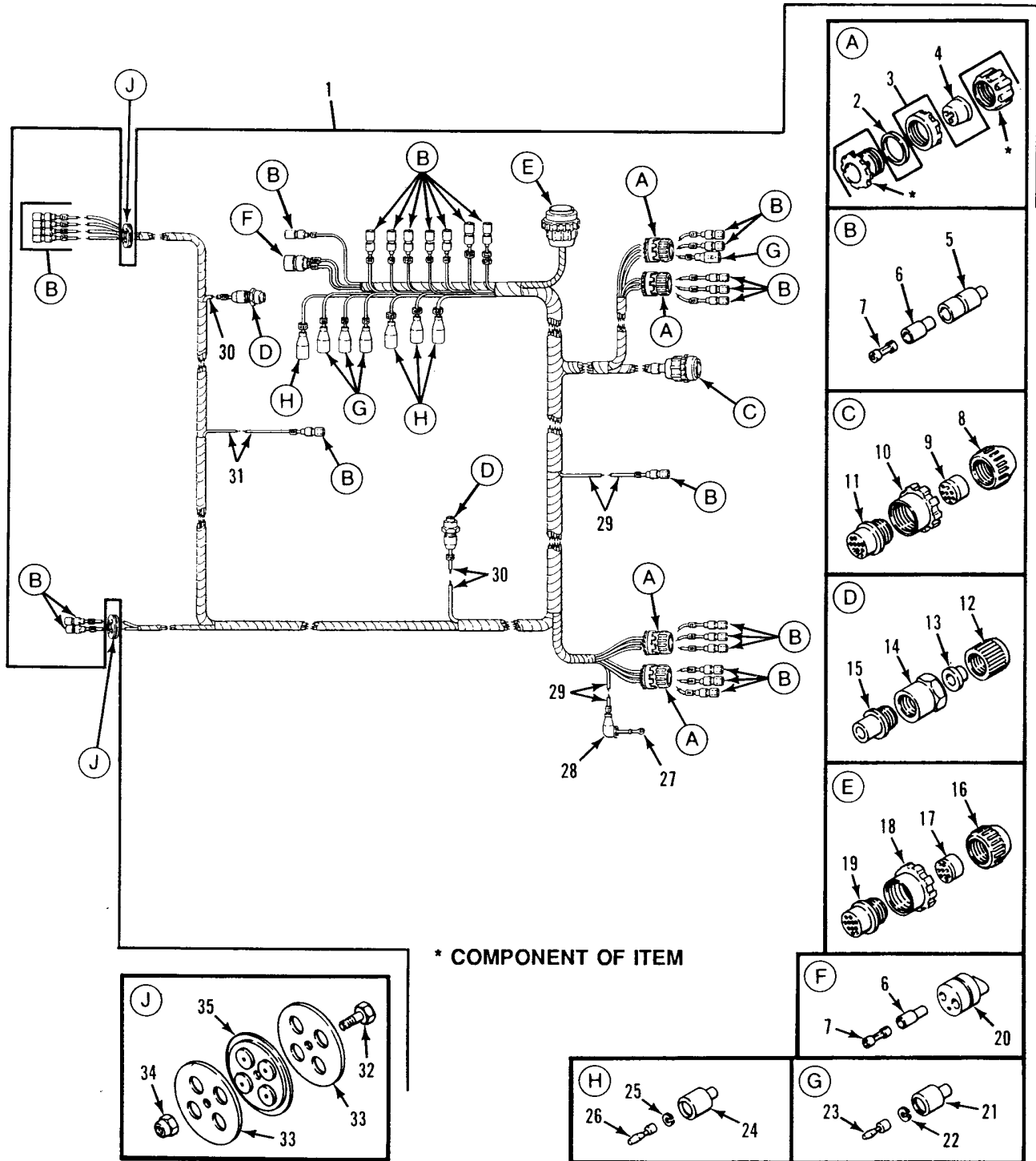

Figure 101. Main Wiring Harness (M548A1)

SECTION II

TM 9-2350-247-24P

(1) ITEM NO	(2) SMR	(3) NSN	(4) CAGE	(5) PART NUMBER	(6) DESCRIPTION AND USABLE ON CODE (UOC)	(7) QTY
GROUP 0613 HULL OR CHASSIS WIRING HARNESS CONTINUED FIG. 101 MAIN WIRING HARNESS (M548A1)						
1	PAOFF	2590-01-136-8760	19207	12269436	WIRING HARNESS, BRAN..... UOC:V96,	1
2	PAOZZ	5330-00-579-3163	96906	MS28775-214	.PACKING, PREFORMED..... UOC:V96,	4
3	PAOZZ	5975-00-296-4093	81349	M19622-1-002	.STUFFING TUBE..... UOC:V96,	4
4	PAOZZ	5365-00-772-8311	19207	7728311	.BUSHING, RUBBER..... UOC:V96,	4
5	PAOZZ	5935-00-833-8561	19207	8338561	.SHELL, ELECTRICAL CO..... UOC:V96,	27
6	PAOZZ	5970-00-833-8562	19207	8338562	.INSULATOR, BUSHING..... UOC:V96,	29
7	PAOZZ	5940-00-399-6676	19207	8338564	.TERMINAL ASSEMBLY..... UOC:V96,	29
8	PAFZZ	5935-00-333-9414	19207	7723308	.NUT, BUSHING RETAINE..... UOC:V96,	1
9	PAFZZ	5365-00-772-2322	19207	7722322	.BUSHING, RUBBER..... UOC:V96,	1
10	PAFZZ	5310-00-655-9860	19207	8701325	.NUT, SLEEVE..... UOC:V96,	1
11	PAFZZ	5935-00-614-3959	81996	B8005-16-003FN19	.CONNECTOR, PLUG, ELEC..... UOC:V96,	1
12	PAOZZ	5935-00-333-3088	19207	7723306	.NUT, BUSHING RETAINE..... UOC:V96,	2
13	PAOZZ	5365-00-752-7631	19207	7527631	.BUSHING, RUBBER..... UOC:V96,	2
14	PAOZZ	5975-00-522-7125	77820	10-40457-12S	.NUT, COUPLING, ELECTR..... UOC:V96,	2
15	PAOZZ	5935-00-686-2610	19207	8724199	.CONNECTOR, PLUG, ELEC..... UOC:V96,	2
16	PAOZZ	5310-00-393-6685	19207	7723309	.NUT, PLAIN, KNURLED..... UOC:V96,	1
17	PAOZZ	5365-00-090-5426	19207	7722333	.BUSHING, NONMETALLIC..... UOC:V96,	1
18	PAOZZ	5975-00-771-6634	19207	7716634	.NUT, COUPLING, ELECTR..... UOC:V96,	1
19	PAOZZ	5935-00-686-2599	19207	8724258	.CONNECTOR, PLUG, ELEC..... UOC:V96,	1
20	PAOZZ	5935-00-767-7936	96906	MS27145-1	.CONNECTOR, PLUG, ELEC..... UOC:V96,	1
21	PAOZZ	5935-00-572-9180	19207	8338566	.SHELL, ELECTRICAL CO..... UOC:V96,	4
22	PAOZZ	5310-00-833-8567	19207	8338567	.WASHER, SLOTTED..... UOC:V96,	4
23	PAOZZ	5999-00-057-2929	96906	MS27148-2	.CONTACT, ELECTRICAL..... UOC:V96,	4
24	PAOZZ	5935-00-695-9077	19207	8338572	.SHELL, ELECTRICAL CO..... UOC:V96,	4
25	PAOZZ	5310-00-595-7044	19207	8338573	.WASHER, SLOTTED..... UOC:V96,	4
26	PAOZA	5999-00-925-6495	96906	MS27148-1	.CONTACT, ELECTRICAL..... UOC:V96,	4
27	PAOZZ	5940-00-107-1481	96906	MS20659-104	.TERMINAL, LUG..... UOC:V96,	1
28	PAOZZ	5975-00-553-6995	96906	MS25171-1S	.CABLE NIPPLE, ELECTR..... UOC:V96,	1
29	MOOZZ		81349	M13486-1-5	.WIRE, ELECTRICAL MAKE FROM WIRE, P/N M13486-1-5..... UOC:V96,	1
30	MOOZZ		81349	M13486-1-7	.WIRE, ELECTRICAL MAKE FROM WIRE, P/N M13486-1-7..... UOC:V96,	1

SECTION II

TM 9-2350-247-24P

(1) ITEM NO	(2) SMR	(3) NSN	(4) CAGE	(5) PART NUMBER	(6) DESCRIPTION AND USABLE ON CODE (UOC)	(7) QTY
31	MOOZZ		81349	M13846-1-6	.WIRE,ELECTRICAL MAKE FROM WIRE, P/N M13846-1-6.....	1
32	PAOZZ	5305-00-225-3843	96906	MS90728-8	SCREW,CAP,HEXAGON H..... UOC:V96,	2
33	PAOZZ	5365-00-930-9090	19207	11589509	SPACER,PLATE..... UOC:V96,	4
34	PAOZZ	5310-00-088-1251	96906	MS51922-1	NUT,SELF-LOCKING,HE..... UOC:V96,	2
35	PAOZZ	5365-00-930-9094	19207	11589508	BUSHING,RUBBER..... UOC:V96,	2

END OF FIGURE

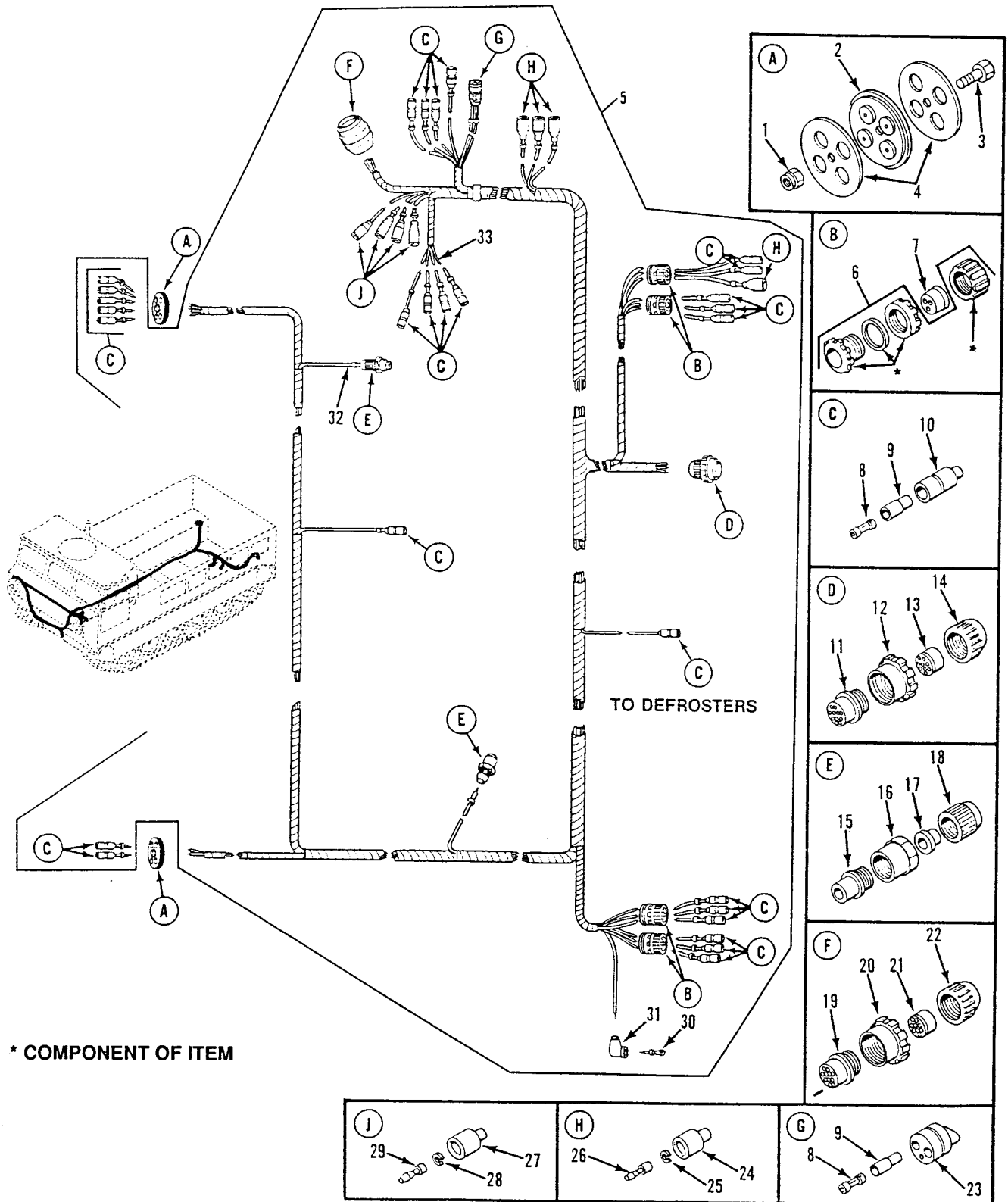

Figure 102. Main Wiring Harness (M548A3)

SECTION II

TM 9-2350-247-24P

(1) ITEM NO	(2) SMR	(3) NSN	(4) CAGE	(5) PART NUMBER	(6) DESCRIPTION AND USABLE ON CODE (UOC)	(7) QTY
GROUP 0613 HULL OR CHASSIS WIRING HARNES CONTINUED FIG. 102 MAIN WIRING HARNES (M548A3)						
1	PAOZZ	5310-00-088-1251	96906	MS51922-1	NUT, SELF-LOCKING, HE..... UOC:AP4,	2
2	PAOZZ	5365-00-930-9094	19207	11589508	BUSHING, RUBBER..... UOC:AP4,	2
3	PAOZZ	5305-00-225-3843	96906	MS90728-8	SCREW, CAP, HEXAGON H..... UOC:AP4,	2
4	PAOZZ	5365-00-930-9090	19207	11589509	SPACER, PLATE..... UOC:AP4,	4
5	PAFFF	5995-01-223-0652	19207	12349508	WIRING HARNES, BRAN..... UOC:AP4,	1
6	PAOZZ	5975-00-296-4093	81349	M19622-1-002	.STUFFING TUBE..... UOC:AP4,	4
7	PAOZZ	5365-00-772-8311	19207	7728311	.BUSHING, RUBBER..... UOC:AP4,	4
8	PAOZZ	5940-00-399-6676	19207	8338564	.TERMINAL ASSEMBLY..... UOC:AP4,	30
9	PAOZZ	5970-00-833-8562	19207	8338562	.INSULATOR, BUSHING..... UOC:AP4,	30
10	PAOZZ	5935-00-833-8561	19207	8338561	.SHELL, ELECTRICAL CO..... UOC:AP4,	28
11	PAFZZ	5935-00-614-3959	81996	B8005-16-003FN19	.CONNECTOR, PLUG, ELEC..... UOC:AP4,	1
12	PAFZZ	5310-00-655-9860	19207	8701325	.NUT, SLEEVE..... UOC:AP4,	1
13	PAFZZ	5365-00-772-2322	19207	7722322	.BUSHING, RUBBER..... UOC:AP4,	1
14	PAFZZ	5935-00-333-9414	19207	7723308	.NUT, BUSHING RETAINE..... UOC:AP4,	1
15	PAOZZ	5935-00-686-2610	19207	8724199	.CONNECTOR, PLUG, ELEC..... UOC:AP4,	2
16	PAOZZ	5975-00-522-7125	77820	10-40457-12S	.NUT, COUPLING, ELECTR..... UOC:AP4,	2
17	PAOZZ	5365-00-752-7631	19207	7527631	.BUSHING, RUBBER..... UOC:AP4,	2
18	PAOZZ	5935-00-333-3088	19207	7723306	.NUT, BUSHING RETAINE..... UOC:AP4,	2
19	PAFZZ	5935-00-686-2599	19207	8724258	.CONNECTOR, PLUG, ELEC..... UOC:AP4,	1
20	PAFZZ	5975-00-771-6634	19207	7716634	.NUT, COUPLING, ELECTR..... UOC:AP4,	1
21	PAFZZ	5365-00-090-5426	19207	7722333	.BUSHING, NONMETALLIC..... UOC:AP4,	1
22	PAFZZ	5310-00-393-6685	19207	7723309	.NUT, PLAIN, KNURLED..... UOC:AP4,	1
23	PAOZZ	5935-00-767-7936	96906	MS27145-1	.CONNECTOR, PLUG, ELEC..... UOC:AP4,	1
24	PAOZZ	5935-00-572-9180	19207	8338566	.SHELL, ELECTRICAL CO..... UOC:AP4,	4
25	PAOZZ	5310-00-833-8567	19207	8338567	.WASHER, SLOTTED..... UOC:AP4,	4
26	PAOZZ	5999-00-057-2929	96906	MS27148-2	.CONTACT, ELECTRICAL..... UOC:AP4,	4
27	PAOZZ	5935-00-695-9077	19207	8338572	.SHELL, ELECTRICAL CO..... UOC:AP4,	4
28	PAOZZ	5310-00-595-7044	19207	8338573	.WASHER, SLOTTED..... UOC:AP4,	4
29	PAOZZ	5999-00-925-6495	96906	MS27148-1	.CONTACT, ELECTRICAL..... UOC:AP4,	4
30	PAOZZ	5940-00-107-1481	96906	MS20659-104	.TERMINAL, LUG..... UOC:AP4,	1
31	PAOZZ	5975-00-553-6995	96906	MS25171-1S	.CABLE NIPPLE, ELECTR..... UOC:AP4,	1

SECTION II

TM 9-2350-247-24P

(1) ITEM NO	(2) SMR	(3) NSN	(4) CAGE	(5) PART NUMBER	(6) DESCRIPTION AND USABLE ON CODE (UOC)	(7) QTY
32	PAOZZ	6145-00-705-6678	81349	M13486-1-7	.WIRE,ELECTRICAL..... UOC:AP4,	1
33	PAOZZ	6145-00-152-6499	81349	M13486-1-5	.WIRE,ELECTRICAL..... UOC:AP4,	1

END OF FIGURE

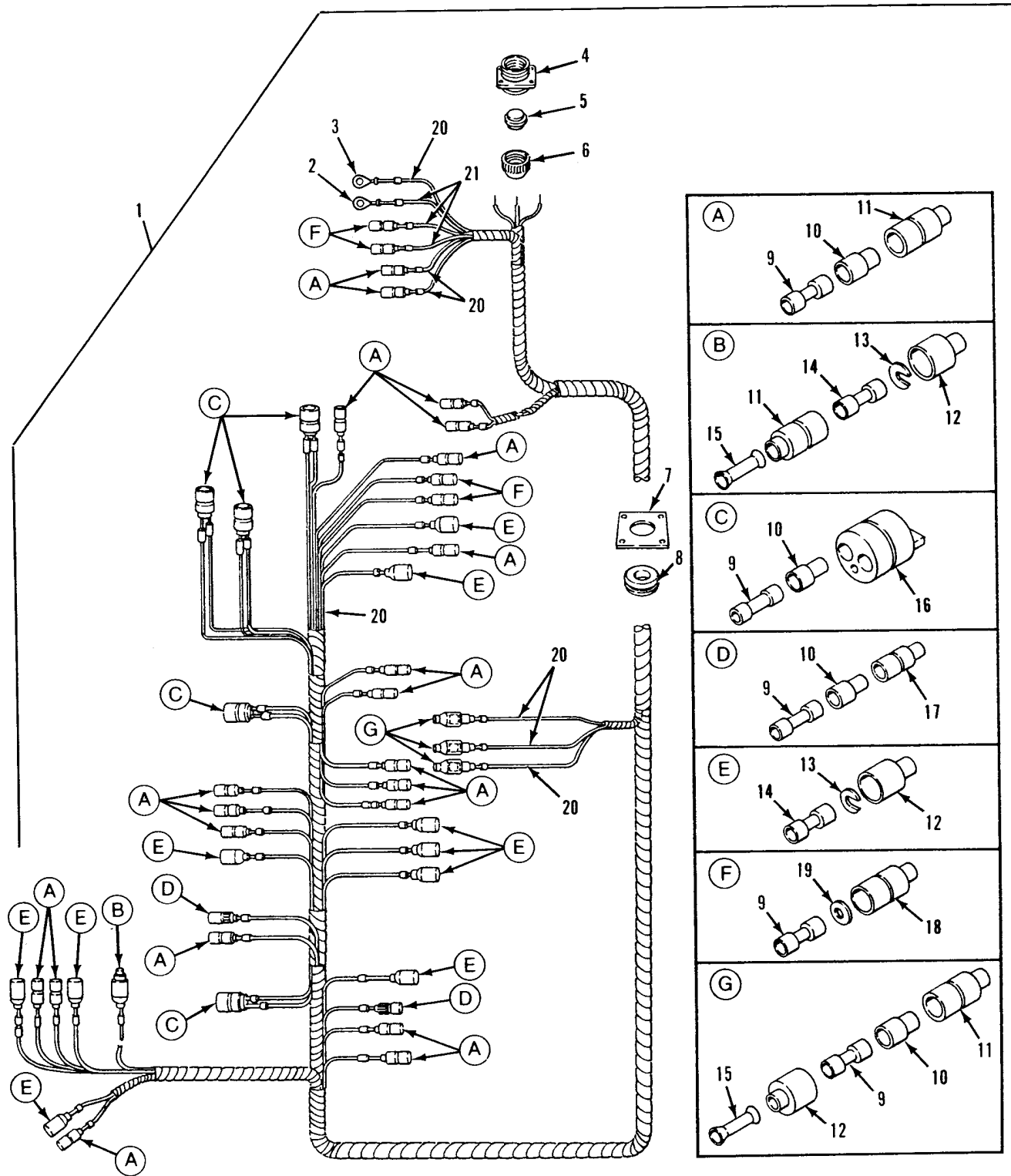

Figure 103. Instrument Panel Wiring Harness (M548A1)

SECTION II

TM 9-2350-247-24P

(1) ITEM NO	(2) SMR	(3) NSN	(4) CAGE	(5) PART NUMBER	(6) DESCRIPTION AND USABLE ON CODE (UOC)	(7) QTY
GROUP 0613 HULL OR CHASSIS WIRING HARNESS CONTINUED FIG. 103 INSTRUMENT PANEL WIRING HARNESS (M548A1)						
1	PAOFF	2590-01-136-8761	19207	12269433	WIRING HARNESS, BRAN..... UOC:V96,	1
2	PAOZZ	5940-00-113-9820	96906	MS20659-128	. TERMINAL, LUG..... UOC:V96,	1
3	PAOZZ	5940-00-113-3147	96906	MS20659-127	. TERMINAL, LUG..... UOC:V96,	1
4	PAFZZ	5935-00-772-2354	19207	7722354	. CONNECTOR, RECEPTACL..... UOC:V96,	1
5	PAFZZ	5365-00-772-2322	19207	7722322	. BUSHING, RUBBER..... UOC:V96,	1
6	PAFZZ	5935-00-333-9414	19207	7723308	. NUT, BUSHING RETAINE..... UOC:V96,	1
7	PAFZZ	5340-00-864-2912	19207	11588980	. COVER, ACCESS..... UOC:V96,	1
8	PAOZZ	5325-00-171-6387	96906	MS35489-51	. GROMMET, NONMETALLIC..... UOC:V96,	1
9	PAOZZ	5940-00-399-6676	19207	8338564	. TERMINAL ASSEMBLY..... UOC:V96,	40
10	PAOZZ	5970-00-833-8562	19207	8338562	. INSULATOR, BUSHING..... UOC:V96,	36
11	PAOZZ	5935-00-833-8561	19207	8338561	. SHELL, ELECTRICAL CO..... UOC:V96,	25
12	PAOZZ	5935-00-572-9180	19207	8338566	. SHELL, ELECTRICAL CO..... UOC:V96,	14
13	PAOZZ	5310-00-833-8567	19207	8338567	. WASHER, SLOTTED..... UOC:V96,	11
14	PAOZZ	5999-00-057-2929	96906	MS27148-2	. CONTACT, ELECTRICAL.....	11
15	PAOZZ	5935-00-214-0904	19207	7982907	. DUMMY CONNECTOR, PLU..... UOC:V96,	4
16	PAOZZ	5935-00-767-7936	96906	MS27145-1	. CONNECTOR, PLUG, ELEC..... UOC:V96,	5
17	PAOZZ	5935-00-399-6673	19207	7982401	. CONNECTOR..... UOC:V96,	2
18	PAOZZ	2590-00-695-9076	19207	8338569	. SHELL, HEAD LIGHT CI..... UOC:V96,	4
19	PAOZZ	5310-00-298-8903	19207	8338570	. WASHER, FLAT..... UOC:V96,	4
20	MFFZZ		81349	M13486-1-5	. WIRE, ELECTRICAL MAKE FROM WIRE, P/N M13486-1-5..... UOC:V96,	6
21	MOOZZ		81349	M13486-1-7	. WIRE, ELECTRICAL MAKE FROM WIRE, P/N M13486-1-7..... UOC:V96,	3

END OF FIGURE

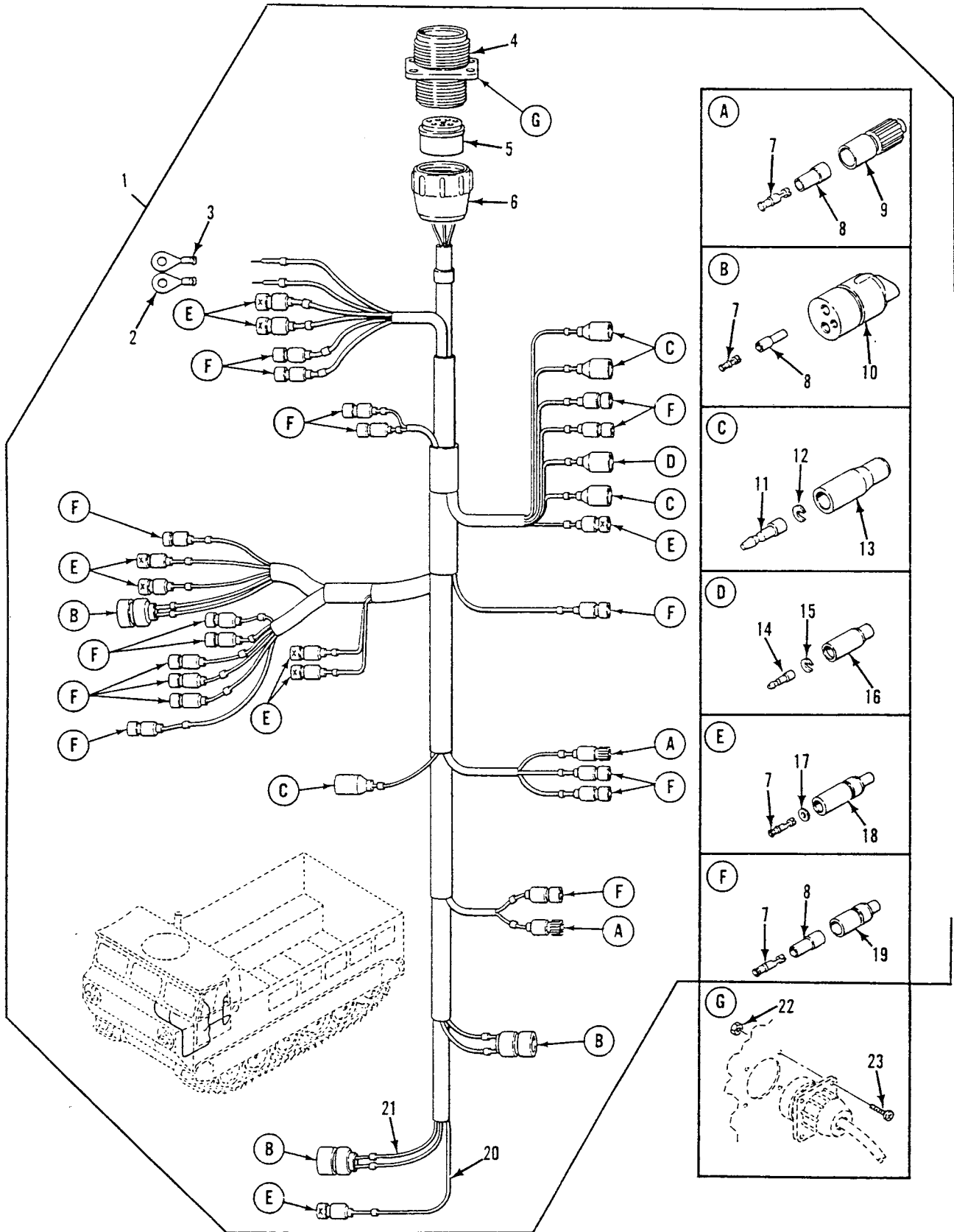

Figure 104. Instrument Panel Wiring Harness (M548A3)

SECTION II

TM 9-2350-247-24P

(1) ITEM NO	(2) SMR	(3) NSN	(4) CAGE	(5) PART NUMBER	(6) DESCRIPTION AND USABLE ON CODE (UOC)	(7) QTY
GROUP 0613 HULL OR CHASSIS WIRING HARNES CONTINUED FIG. 104 INSTRUMENT PANEL WIRING HARNES (M548A3)						
1	PAFFF	2590-01-223-0651	19207	12313524	WIRING HARNES, BRAN..... UOC:AP4,	1
2	PAOZZ	5940-00-113-9820	96906	MS20659-128	. TERMINAL, LUG..... UOC:AP4,	1
3	PAOZZ	5940-00-113-3147	96906	MS20659-127	. TERMINAL, LUG..... UOC:AP4,	1
4	PAFZZ	5935-00-772-2354	19207	7722354	. CONNECTOR, RECEPTAC..... UOC:AP4,	1
5	PAFZZ	5365-00-772-2322	19207	7722322	. BUSHING, RUBBER..... UOC:AP4,	1
6	PAFZZ	5935-00-333-9414	19207	7723308	. NUT, BUSHING RETAINE..... UOC:AP4,	1
7	PAOZZ	5940-00-399-6676	19207	8338564	. TERMINAL ASSEMBLY..... UOC:AP4,	33
8	PAOZZ	5970-00-833-8562	19207	8338562	. INSULATOR, BUSHING..... UOC:AP4,	25
9	PAOZZ	5935-00-399-6673	19207	7982401	. CONNECTOR..... UOC:AP4,	2
10	PAOZZ	5935-00-767-7936	96906	MS27145-1	. CONNECTOR, PLUG, ELEC..... UOC:AP4,	3
11	PAOZZ	5999-00-057-2929	96906	MS27148-2	. CONTACT, ELECTRICAL..... UOC:AP4,	4
12	PAOZZ	5310-00-833-8567	19207	8338567	. WASHER, SLOTTED..... UOC:AP4,	4
13	PAOZZ	5935-00-572-9180	19207	8338566	. SHELL, ELECTRICAL CO..... UOC:AP4,	4
14	PAOZZ	5999-00-925-6495	96906	MS27148-1	. CONTACT, ELECTRICAL..... UOC:AP4,	1
15	PAOZZ	5310-00-595-7044	19207	8338573	. WASHER, SLOTTED..... UOC:AP4,	1
16	PAOZZ	5935-00-695-9077	19207	8338572	. SHELL, ELECTRICAL CO..... UOC:AP4,	1
17	PAOZZ	5310-00-298-8903	19207	8338570	. WASHER, FLAT..... UOC:AP4,	8
18	PAOZZ	2590-00-695-9076	19207	8338569	. SHELL, HEAD LIGHT CI..... UOC:AP4,	8
19	PAOZZ	5935-00-833-8561	19207	8338561	. SHELL, ELECTRICAL CO..... UOC:AP4,	17
20	PAOZZ	6145-00-705-6678	81349	M13486-1-7	. WIRE, ELECTRICAL..... UOC:AP4,	1
21	PAOZZ	6145-00-152-6499	81349	M13486-1-5	. WIRE, ELECTRICAL..... UOC:AP4,	1
22	PAOZZ	5310-00-811-3494	96906	MS21044N08	NUT, SELF-LOCKING, HE..... UOC:AP4,	4
23	PAOZZ	5305-00-984-6194	96906	MS35206-246	SCREW, MACHINE..... UOC:AP4,	4

END OF FIGURE

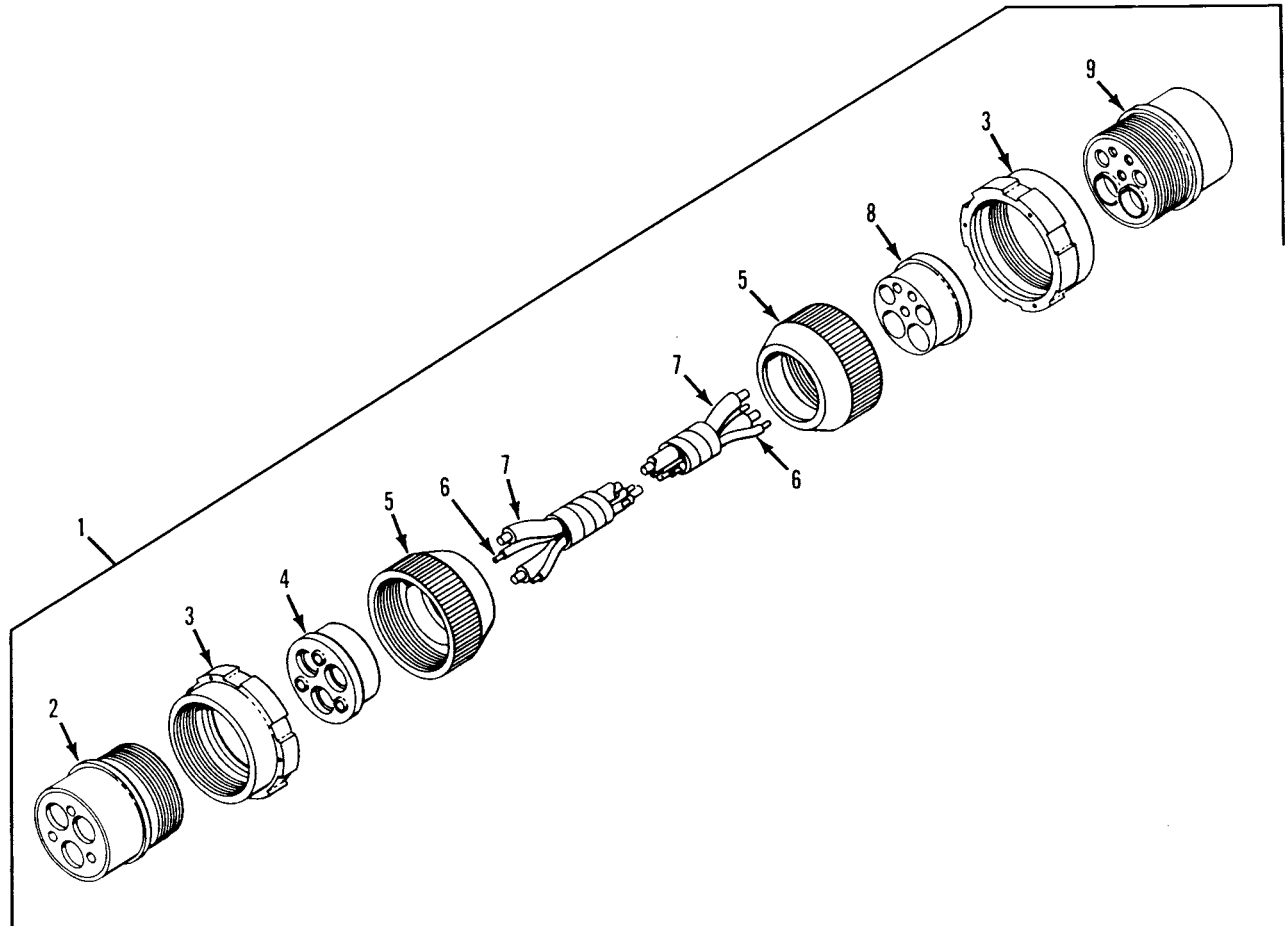

Figure 105. Generator to Regulator Wiring Harness (M548A1)

SECTION II

TM 9-2350-247-24P
C01

(1) ITEM NO	(2) SMR	(3) NSN	(4) CAGE	(5) PART NUMBER	(6) DESCRIPTION AND USABLE ON CODE (UOC)	(7) QTY
					GROUP 0613 HULL OR CHASSIS WIRING HARNESS CONTINUED FIG. 105 GENERATOR TO REGULATOR WIRING HARNESS	
1	PAOFF	6150-01-461-5775	19207	11589465-1	WIRING HARNESS USE W/200 AMP CHARGING SYSTEM..... UOC:V96,	1
1	PAOFF	6150-00-153-7296	19207	11589465-4	WIRING HARNESS USE W/100 AMP CHARGING SYSTEM..... UOC:V96,	1
2	PAOZZ	5935-00-081-0400	19207	8724259	.CONNECTOR, PLUG, ELEC..... UOC:V96,	1
3	PAOZZ	5975-00-771-6634	19207	7716634	.NUT, COUPLING, ELECTR..... UOC:V96,	2
4	PAOZZ	5365-00-303-4841	19207	8341848	.BUSHING, RUBBER..... UOC:V96,	1
5	PAOZZ	5310-00-393-6685	19207	7723309	.NUT, PLAIN, KNURLED..... UOC:V96,	2
6	MOOZZ		81349	M13486-1-5	.WIRE, ELECTRICAL MAKE FROM WIRE, P/N M13486-1-5..... UOC:V96,	1
7	MOOZZ		81349	M13486-1-11	.WIRE, ELECTRICAL MAKE FROM WIRE, P/N M13486-1-11..... UOC:V96,	1
8	PAOZZ	5935-00-784-1701	19207	10874855	.INSERT, ELECTRICAL C..... UOC:V96, 087,	1
9	PAOZZ	5935-00-730-7325	19207	8724262	.CONNECTOR, PLUG, ELEC..... UOC:V96,	1

END OF FIGURE

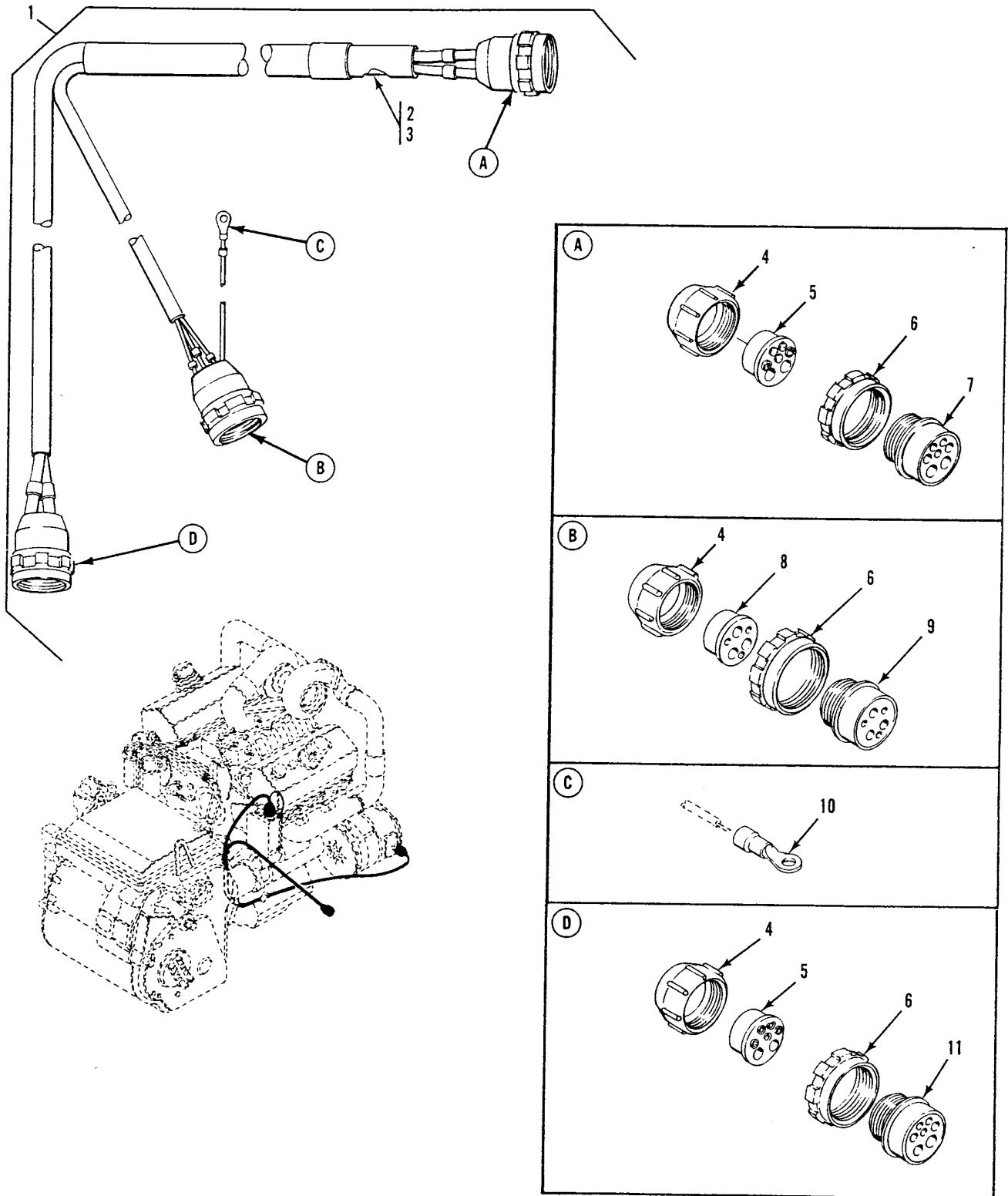

Figure 106. Generator Wiring Harness, Branched (M548A3)

SECTION II

TM 9-2350-247-24P

(1) ITEM NO	(2) SMR	(3) NSN	(4) CAGE	(5) PART NUMBER	(6) DESCRIPTION AND USABLE ON CODE (UOC)	(7) QTY
					GROUP 0613 HULL OR CHASSIS WIRING HARNES CONTINUED FIG. 106 GENERATOR WIRING HARNES, BRANCHED (M548A3)	
1	PAOFF	5995-01-222-9699	19207	12313477	WIRING HARNES, BRAN..... UOC:AP4,	1
2	PAOZZ	6145-00-161-1609	81349	M13486-1-3	.WIRE, ELECTRICAL..... UOC:AP4,	1
3	MOOZZ		81349	M13486-1-11	.WIRE, ELECTRICAL MAKE FROM WIRE, P/N M13486-1-11..... UOC:AP4,	1
4	PAFZZ	5310-00-393-6685	19207	7723309	.NUT, PLAIN, KNURLED..... UOC:AP4,	3
5	PAFZZ	5935-00-784-1701	19207	10874855	.INSERT, ELECTRICAL C..... UOC:AP4,	2
6	PAFZZ	5975-00-771-6634	19207	7716634	.NUT, COUPLING, ELECTR..... UOC:AP4,	3
7	PAFZZ	5935-00-730-7325	19207	8724262	.CONNECTOR, PLUG, ELEC..... UOC:AP4,	1
8	PAFZZ	5365-00-303-4841	19207	8341848	.BUSHING, RUBBER..... UOC:AP4,	1
9	PAFZZ	5935-00-081-0400	19207	8724259	.CONNECTOR, PLUG, ELEC..... UOC:AP4,	1
10	PAOZZ	5940-00-143-4780	96906	MS25036-108	.TERMINAL, LUG..... UOC:AP4,	1
11	PAFZZ	5935-00-537-0167	19207	8724261	.SHELL, ELECTRICAL CO..... UOC:AP4,	1

END OF FIGURE

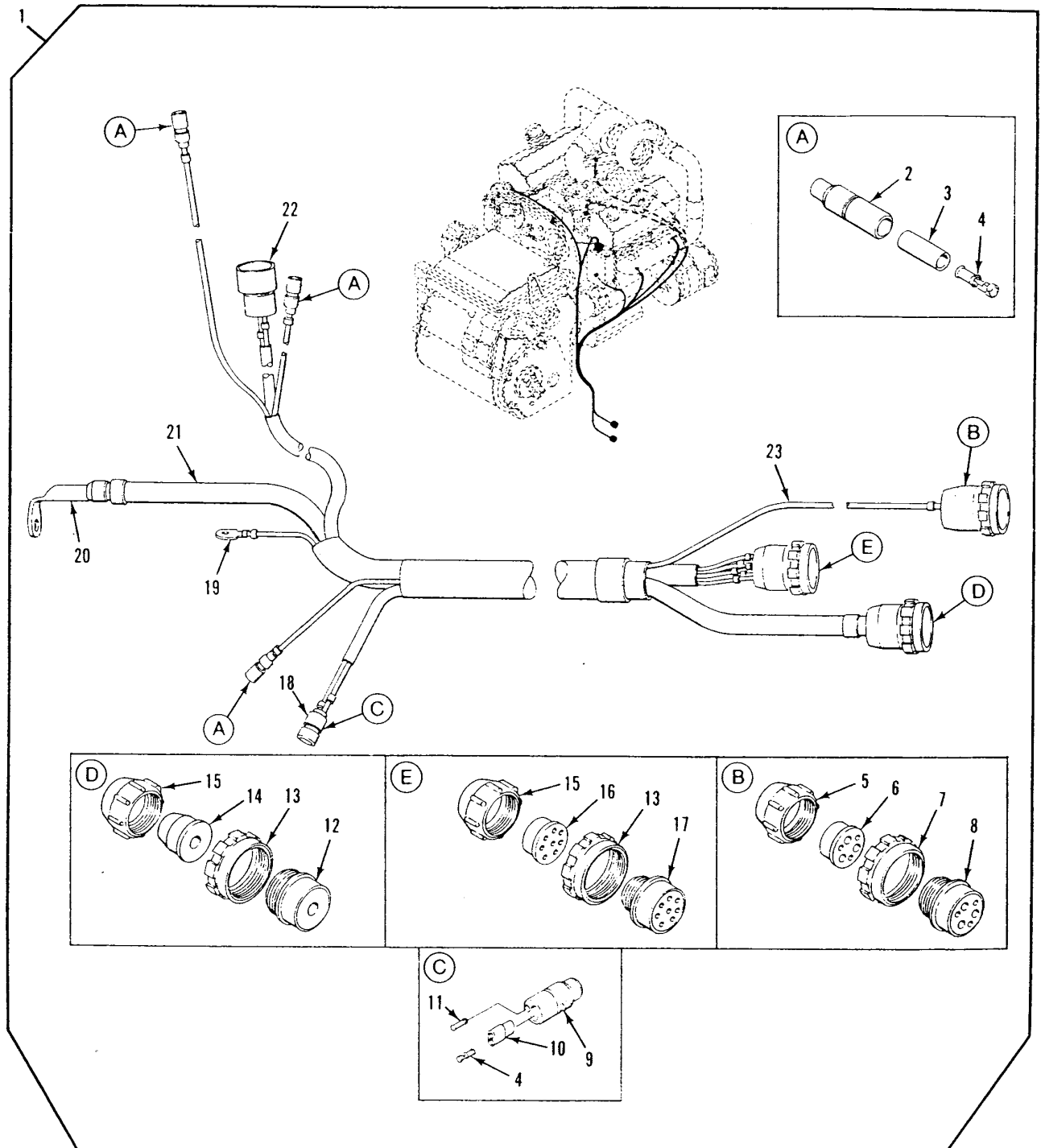

Figure 107. Wiring Harness, Branched (M548A3)

SECTION II

TM 9-2350-247-24P

(1) ITEM NO	(2) SMR	(3) NSN	(4) CAGE	(5) PART NUMBER	(6) DESCRIPTION AND USABLE ON CODE (UOC)	(7) QTY
GROUP 0613 HULL OR CHASSIS WIRING HARNES CONTINUED FIG. 107 WIRING HARNES, BRANCHED (M548A3)						
1	PAOFF		19207	12313480-1	WIRING HARNES, BRAN..... UOC:AP4,	1
2	PAOZZ	5935-00-833-8561	19207	8338561	.SHELL, ELECTRICAL CO..... UOC:AP4,	3
3	PAOZZ	5970-00-833-8562	19207	8338562	.INSULATOR, BUSHING..... UOC:AP4,	3
4	PAOZZ	5940-00-399-6676	19207	8338564	.TERMINAL ASSEMBLY..... UOC:AP4,	5
5	PAOZZ	5310-00-393-6685	19207	7723309	.NUT, PLAIN, KNURLED..... UOC:AP4,	1
6	PAOZZ	5935-00-784-1701	19207	10874855	.INSERT, ELECTRICAL C..... UOC:AP4,	1
7	PAOZZ	5975-00-771-6634	19207	7716634	.NUT, COUPLING, ELECTR..... UOC:AP4,	1
8	PAOZZ	5935-00-730-7325	19207	8724262	.CONNECTOR, PLUG, ELEC..... UOC:AP4,	1
9	PAOZZ	5935-00-745-7885	19207	10875100	.SHELL, ELECTRICAL CO..... UOC:AP4,	1
10	PAOZZ	5935-00-745-7886	19207	10875101	.CONNECTOR BODY, PLUG..... UOC:AP4,	1
11	PAOZZ	5935-00-214-0904	19207	7982907	.DUMMY CONNECTOR, PLU..... UOC:AP4,	1
12	PAOZZ	5935-00-062-7451	77820	10-42622-7P	.CONNECTOR, PLUG, ELEC..... UOC:AP4,	1
13	PAOZZ	5310-00-655-9860	19207	8701325	.NUT, SLEEVE..... UOC:AP4,	2
14	PAFZZ	5365-00-318-8184	19207	8376776	.BUSHING, RUBBER..... UOC:AP4,	1
15	PAOZZ	5935-00-333-9414	19207	7723308	.NUT, BUSHING RETAINE..... UOC:AP4,	2
16	PAFZZ	5365-00-772-2322	19207	7722322	.BUSHING, RUBBER..... UOC:AP4,	1
17	PAFZZ	5935-00-062-7450	77820	10-42622-23P	.CONNECTOR, PLUG, ELEC..... UOC:AP4,	1
18	PAOZZ	6145-00-161-1609	81349	M13486-1-3	.WIRE, ELECTRICAL..... UOC:AP4,	1
19	PAOZZ	5940-00-143-4774	96906	MS25036-153	.TERMINAL, LUG..... UOC:AP4,	1
20	PAOZZ	5940-00-115-5001	96906	MS20659-135	.TERMINAL, LUG..... UOC:AP4,	1
21	PAOZZ	6145-00-705-6674	81349	M13486-1-14	.WIRE, ELECTRICAL..... UOC:AP4,	1
22	PAOZZ	5935-00-509-6194	96906	MS3456W10SL4S	.CONNECTOR, PLUG, ELEC..... UOC:AP4,	1
23	PAOZZ	6145-00-152-6499	81349	M13486-1-5	.WIRE, ELECTRICAL..... UOC:AP4,	1

END OF FIGURE

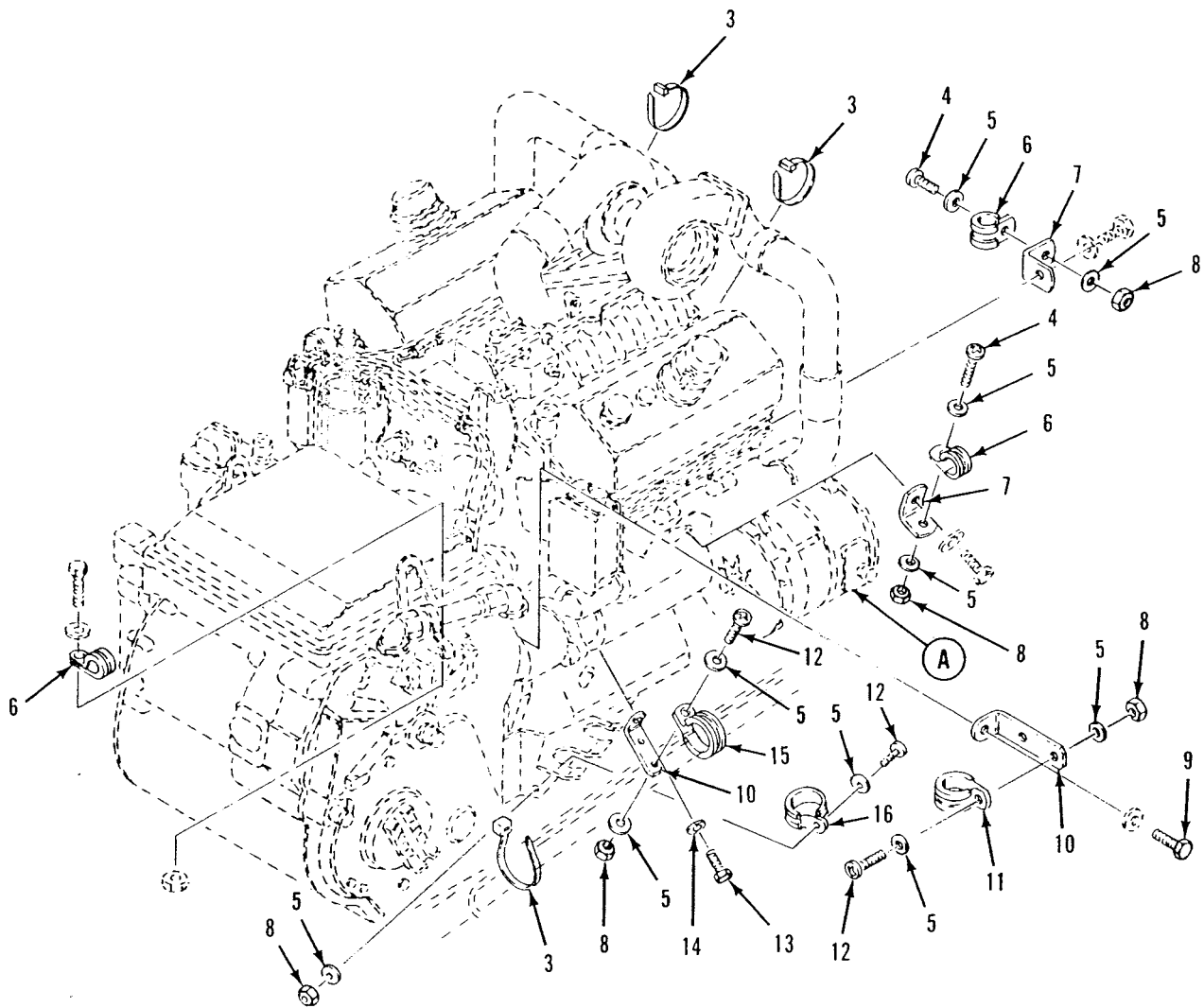
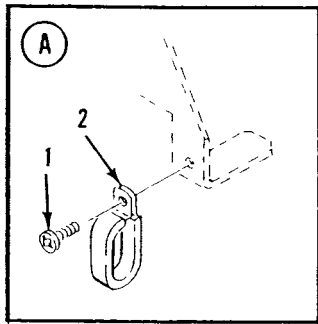

Figure 108. Wiring Harness, Attaching Hardware (M548A3)

SECTION II

TM 9-2350-247-24P

(1) ITEM NO	(2) SMR	(3) NSN	(4) CAGE	(5) PART NUMBER	(6) DESCRIPTION AND USABLE ON CODE (UOC)	(7) QTY
					GROUP 0613 HULL OR CHASSIS WIRING HARNES CONTINUED FIG. 108 WIRING HARNES, ATTACHING HARDWARE (M548A3)	
1	PAOZZ	5305-00-984-6210	96906	MS35206-263	SCREW, MACHINE..... UOC:AP4,	1
2	PAOZZ	5340-00-200-7449	96906	MS21919WDG18	CLAMP, LOOP..... UOC:AP4,	1
3	PAOZZ	5975-00-570-9598	96906	MS3367-7-9	STRAP, TIEDOWN, ELECT..... UOC:AP4,	3
4	PAOZZ	5305-00-989-7434	96906	MS35207-263	SCREW, MACHINE..... UOC:AP4,	2
5	PAOZZ	5310-00-809-8546	96906	MS27183-8	WASHER, FLAT..... UOC:AP4,	8
6	PAOZZ	5340-00-291-5347	96906	MS21919WDG8	CLAMP, LOOP..... UOC:AP4,	3
7	PAOZZ	5340-01-110-4268	19207	12296845-2	BRACKET, ANGLE..... UOC:AP4,	2
8	PAOZZ	5310-00-877-5797	96906	MS21044N3	NUT, SELF-LOCKING, HE..... UOC:AP4,	4
9	PAOZZ	5306-01-052-2402	96906	MS35764-1297	BOLT, SELF-LOCKING..... UOC:AP4,	1
10	PAOZZ	5340-01-231-1356	19207	12313411-2	BRACKET, ANGLE..... UOC:AP4,	2
11	PAOZZ	5340-00-200-3045	96906	MS21919WDG24	CLAMP, LOOP..... UOC:AP4,	1
12	PAOZZ	5305-00-993-1848	96906	MS35207-265	SCREW, MACHINE..... UOC:AP4,	3
13	PAOZZ	5305-00-802-2764	80204	B1821BH038C050N	SCREW, CAP, HEXAGON H..... UOC:AP4,	1
14	PAOZZ	5310-00-080-6004	96906	MS27183-14	WASHER, FLAT..... UOC:AP4,	1
15	PAOZZ	5340-00-664-8165	96906	MS21919WDG22	CLAMP, LOOP..... UOC:AP4,	1
16	PAOZZ	5340-00-582-7354	96906	MS21919WDG34	CLAMP, LOOP..... UOC:AP4,	1

END OF FIGURE

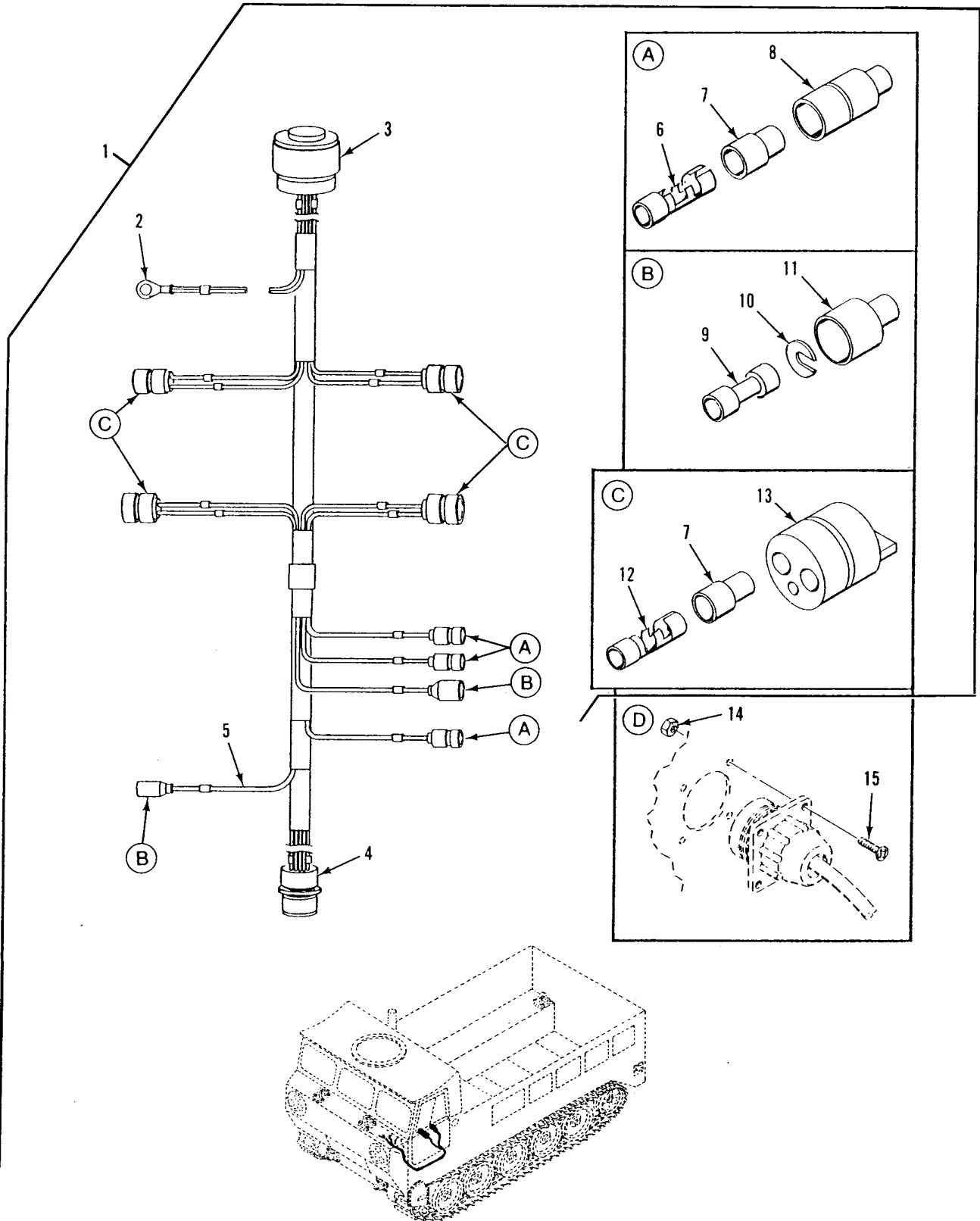

Figure 109. Transmission Controller Wiring Harness (M548A3)

SECTION II

TM 9-2350-247-24P

(1) ITEM NO	(2) SMR	(3) NSN	(4) CAGE	(5) PART NUMBER	(6) DESCRIPTION AND USABLE ON CODE (UOC)	(7) QTY
					GROUP 0613 HULL OR CHASSIS WIRING HARNES CONTINUED FIG. 109 TRANSMISSION CONTROLLER WIRING HARNES (M548A3)	
1	PAFFF	2590-01-222-9701	19207	12313483	WIRING HARNES, BRAN..... UOC:AP4,	1
2	PAOZZ	5940-00-113-9820	96906	MS20659-128	. TERMINAL, LUG..... UOC:AP4,	1
3	PAFZZ	5935-01-048-0080	96906	MS3456W24-7S	. CONNECTOR, PLUG, ELEC..... UOC:AP4,	1
4	PAFZZ	5935-01-013-4479	96906	MS3450W24-7S	. CONNECTOR, RECEPTAC..... UOC:AP4,	1
5	PAOZZ	6145-00-161-1609	81349	M13486-1-3	. WIRE, ELECTRICAL..... UOC:AP4,	1
6	PAOZZ	5940-00-399-6676	19207	8338564	. TERMINAL ASSEMBLY..... UOC:AP4,	3
7	PAOZZ	5970-00-833-8562	19207	8338562	. INSULATOR, BUSHING..... UOC:AP4,	11
8	PAOZZ	5975-00-660-5962	19207	8724494	. CABLE NIPPLE, ELECTR..... UOC:AP4,	3
9	PAOZZ	5999-00-926-3144	96906	MS27148-3	. CONTACT, ELECTRICAL..... UOC:AP4,	2
10	PAOZZ	5310-00-833-8567	19207	8338567	. WASHER, SLOTTED..... UOC:AP4,	2
11	PAOZZ	5935-00-691-5591	19207	8724495	. SHELL, ELECTRICAL CO..... UOC:AP4,	2
12	PAOZZ	1015-00-798-2997	19207	7982997	. TERMINAL, SOLDERED F..... UOC:AP4,	8
13	PAOZZ	5935-00-767-7936	96906	MS27145-1	. CONNECTOR, PLUG, ELEC..... UOC:AP4,	4
14	PAOZZ	5310-00-811-3494	96906	MS21044N08	NUT, SELF-LOCKING, HE..... UOC:AP4,	4
15	PAOZZ	5305-00-984-6194	96906	MS35206-246	SCREW, MACHINE..... UOC:AP4,	4

END OF FIGURE

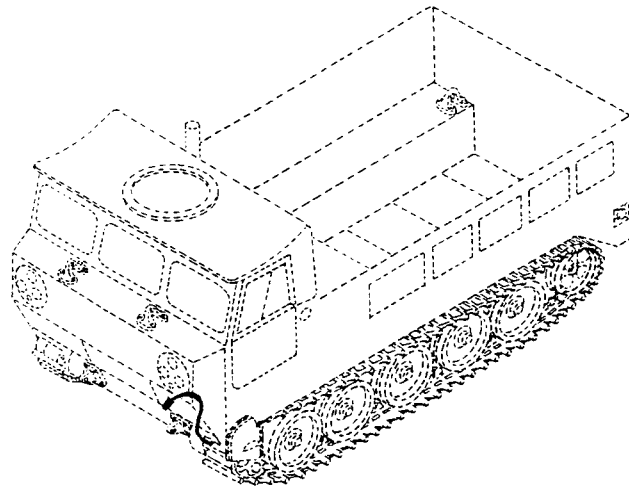
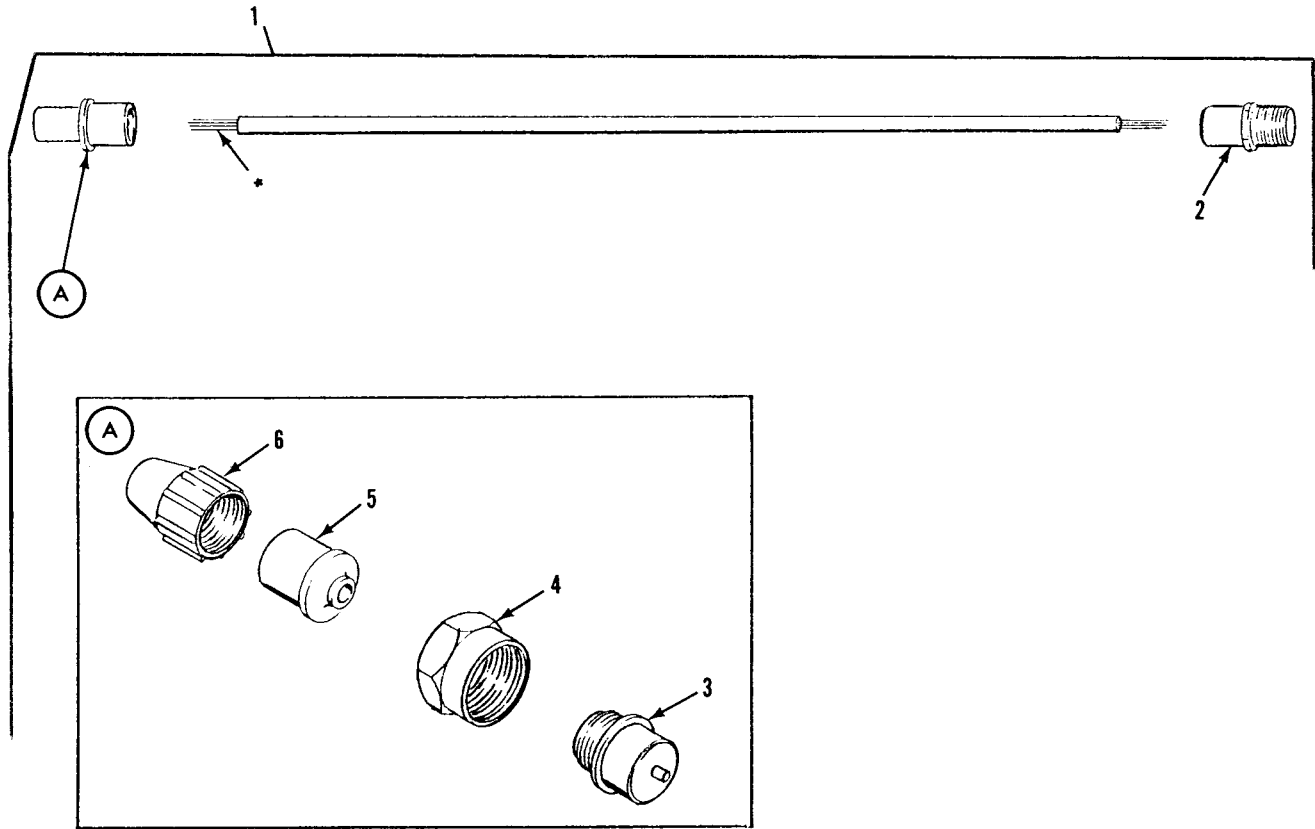

* COMPONENT OF ITEM

Figure 110. Bilge Pump Lead, Electrical
(M548A3)

SECTION II

TM 9-2350-247-24P

(1) ITEM NO	(2) SMR	(3) NSN	(4) CAGE	(5) PART NUMBER	(6) DESCRIPTION AND USABLE ON CODE (UOC)	(7) QTY
					GROUP 0613 HULL OR CHASSIS WIRING HARNES CONTINUED FIG. 110 BILGE PUMP LEAD, ELECTRICAL (M548A3)	
1	MOOOO		19207	12313526	LEAD,ELECTRICAL MAKE FROM WIRE, P/N M13486-1-7.....	1
2	PAOZZ	5935-01-237-2394	96906	MS3451W12-5P	UOC:AP4, .CONNECTOR,PLUG,ELEC.....	1
3	PAOZZ	5935-00-686-2610	19207	8724199	UOC:AP4, .CONNECTOR,PLUG,ELEC.....	1
4	PAOZZ	5975-00-522-7125	77820	10-40457-12S	UOC:AP4, .NUT,COUPLING,ELECTR.....	1
5	PAOZZ	5365-00-752-7631	19207	7527631	UOC:AP4, .BUSHING,RUBBER.....	1
6	PAOZZ	5935-00-333-3088	19207	7723306	UOC:AP4, .NUT,BUSHING RETAINE.....	1

END OF FIGURE

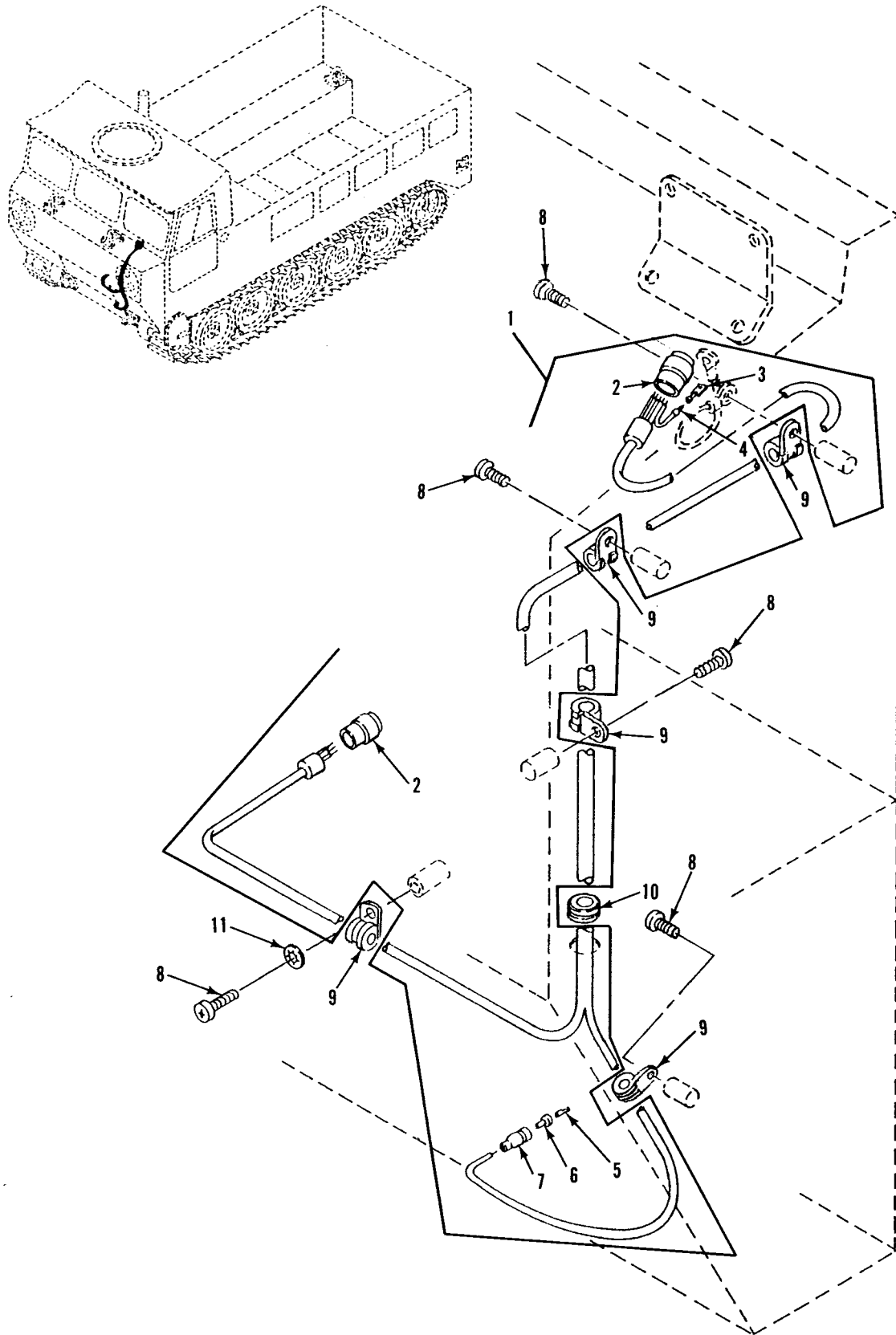

Figure 111. Personnel Heater Wiring Harness and Attaching Hardware (M548A3)

SECTION II

TM 9-2350-247-24P

(1) ITEM NO	(2) SMR	(3) NSN	(4) CAGE	(5) PART NUMBER	(6) DESCRIPTION AND USABLE ON CODE (UOC)	(7) QTY
					GROUP 0613 HULL OR CHASSIS WIRING HARNES CONTINUED FIG. 111 PERSONNEL HEATER WIRING HARNES, AND ATTACHING HARDWARE (M548A3)	
1	PAOFF	5995-01-222-9700	19207	12313522	WIRING HARNES, BRAN..... UOC:AP4,	1
2	PAFZZ	5935-01-035-5139	96906	MS3456W18-11S	.CONNECTOR, PLUG, ELEC..... UOC:AP4,	2
3	PAOZZ	5940-00-143-4793	96906	MS25036-110	.TERMINAL, LUG..... UOC:AP4,	1
4	PAOZZ	6145-00-152-6499	81349	M13486-1-5	.WIRE, ELECTRICAL..... UOC:AP4,	1
5	PAOZZ	5940-00-399-6676	19207	8338564	.TERMINAL ASSEMBLY..... UOC:AP4,	1
6	PAOZZ	5970-00-833-8562	19207	8338562	.INSULATOR, BUSHING..... UOC:AP4,	1
7	PAOZZ	5935-00-833-8561	19207	8338561	.SHELL, ELECTRICAL CO..... UOC:AP4,	1
8	PAOZZ	5305-00-984-6211	96906	MS35206-264	SCREW, MACHINE..... UOC:AP4,	5
9	PAOZZ	5340-00-286-9427	96906	MS21919WDG12	CLAMP, LOOP..... UOC:AP4,	5
10	PAOZZ	5325-00-276-6080	96906	MS35489-125	GROMMET, NONMETALLIC..... UOC:AP4,	1
11	PAOZZ	5310-00-543-5933	96906	MS35333-73	WASHER, LOCK..... UOC:AP4,	1

END OF FIGURE

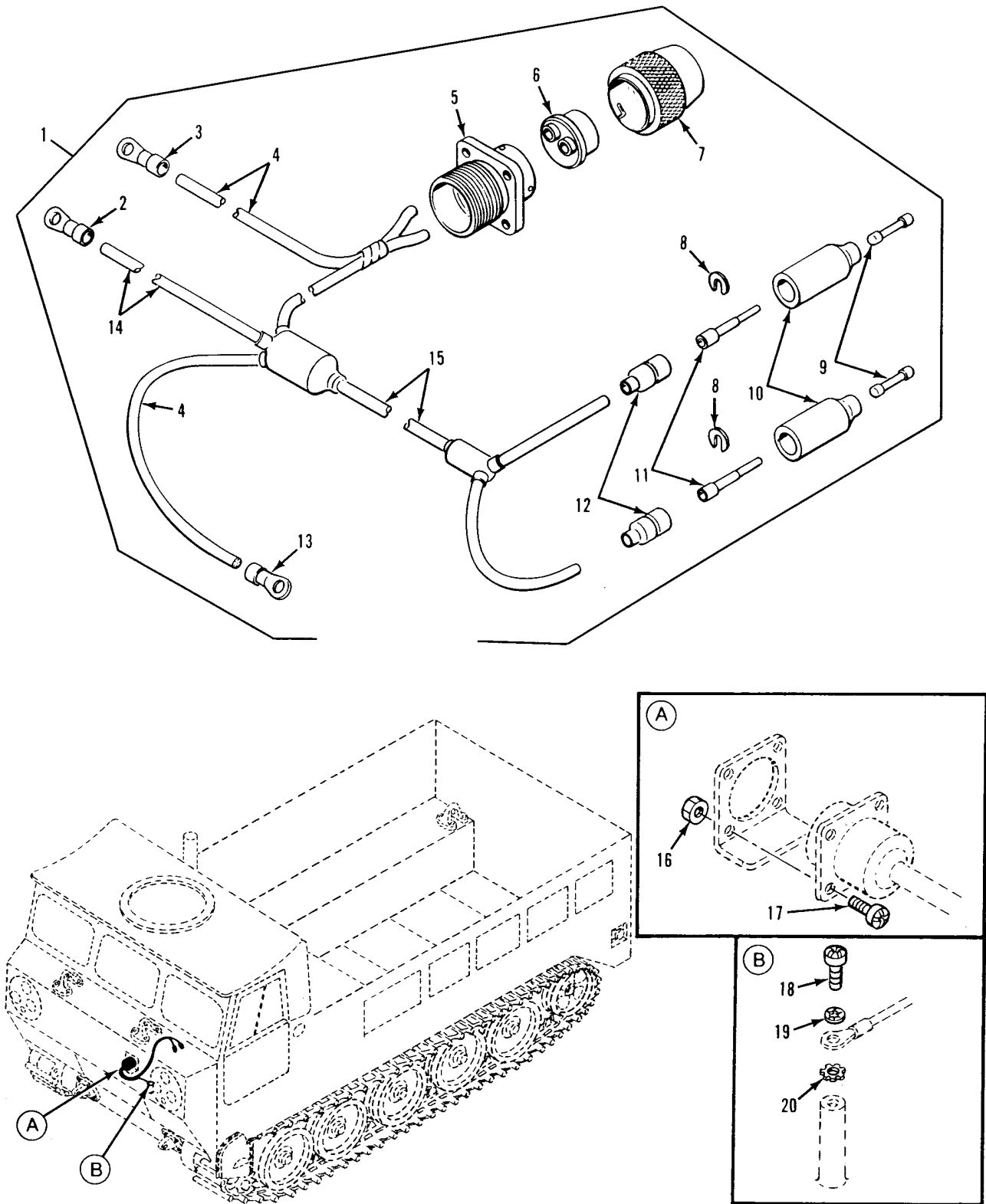

Figure 112. Radio and Heater Control Box Wiring Harness

SECTION II

TM 9-2350-247-24P

(1) ITEM NO	(2) SMR	(3) NSN	(4) CAGE	(5) PART NUMBER	(6) DESCRIPTION AND USABLE ON CODE (UOC)	(7) QTY
GROUP 0613 HULL OR CHASSIS WIRING HARNES CONTINUED FIG. 112 RADIO AND HEATER CONTROL BOX WIRING HARNES						
1	PAOZZ	2590-00-933-7196	19207	11588987	WIRING HARNES, BRAN.....	1
2	PAOZZ	5940-00-113-3144	96906	MS20659-126	. TERMINAL, LUG.....	1
3	PAOZZ	5940-00-113-9824	96906	MS20659-107	. TERMINAL, LUG.....	1
4	MOOZZ		81349	M13486-1-9	. WIRE, ELECTRICAL MAKE FROM WIRE, P/N M13486-1-9.....	1
5	PAOZZ	5935-00-201-6673	19207	7722352	. CONNECTOR, RECEPTACL.....	1
6	PAOZZ	5325-00-338-1274	19207	7524564	. GROMMET, NONMETALLIC.....	1
7	PAOZZ	5935-00-333-9414	19207	7723308	. NUT, BUSHING RETAINE.....	1
8	PAOZZ	5310-00-298-8903	19207	8338570	. WASHER, FLAT.....	2
9	PAOZZ	5935-00-214-0904	19207	7982907	. DUMMY CONNECTOR, PLU.....	2
10	PAOZZ	5935-00-572-9180	19207	8338566	. SHELL, ELECTRICAL CO.....	2
11	PAOZZ	5940-00-399-6676	19207	8338564	. TERMINAL ASSEMBLY.....	2
12	PAOZZ	2590-00-695-9076	19207	8338569	. SHELL, HEAD LIGHT CI.....	2
13	PAOZZ	5940-00-114-1314	96906	MS20659-129	. TERMINAL, LUG.....	1
14	MOOZZ		81349	M13486-1-5	. WIRE, ELECTRICAL MAKE FROM WIRE, P/N M13486-1-5.....	1
15	MOOZZ		81349	M13486-1-7	. WIRE, ELECTRICAL MAKE FROM WIRE, P/N M13486-1-7.....	1
16	PAOZZ	5310-00-811-3494	96906	MS21044N08	NUT, SELF-LOCKING, HE.....	4
17	PAOZZ	5305-00-984-6194	96906	MS35206-246	SCREW, MACHINE.....	4
18	PAOZZ	5305-00-984-6211	96906	MS35206-264	SCREW, MACHINE.....	1
19	PAOZZ	5310-00-576-5752	96906	MS35333-39	WASHER, LOCK.....	1
20	PAOZZ	5310-00-080-9786	96906	MS45904-60	WASHER, LOCK.....	1

END OF FIGURE

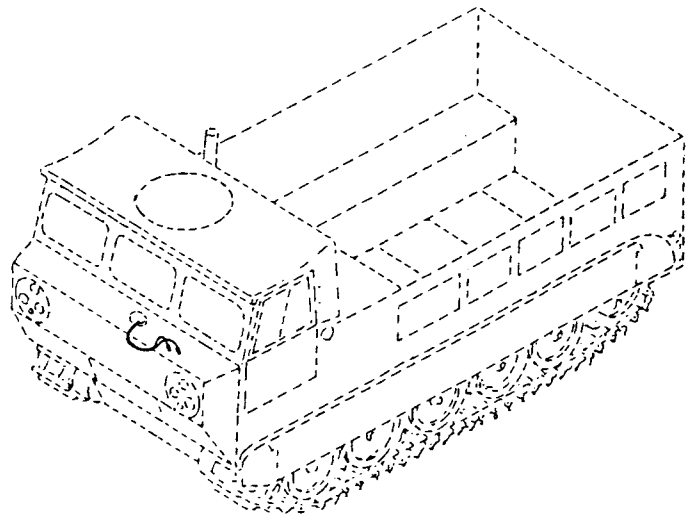
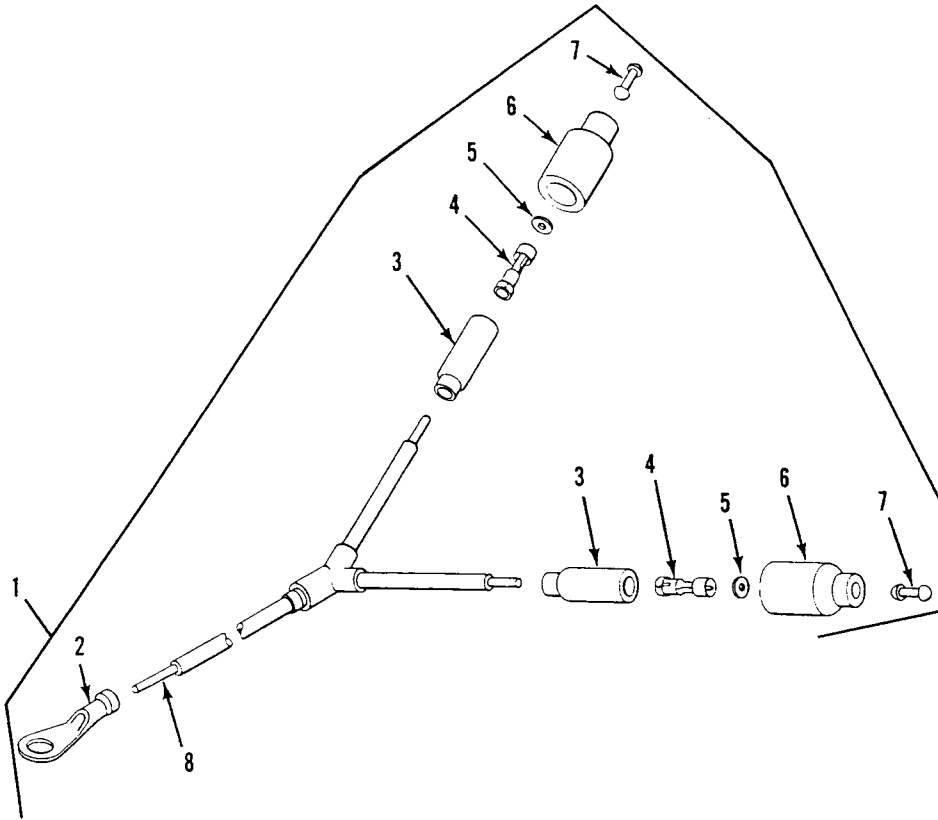

Figure 113. Heater Control Box Wiring Harness (M548A3)

SECTION II

TM 9-2350-247-24P

(1) ITEM NO	(2) SMR	(3) NSN	(4) CAGE	(5) PART NUMBER	(6) DESCRIPTION AND USABLE ON CODE (UOC)	(7) QTY
					GROUP 0613 HULL OR CHASSIS WIRING HARNES CONTINUED FIG. 113 HEATER CONTROL BOX WIRING HARNES (M548A3)	
1	PAOOO	2590-00-410-5748	19207	11613114	WIRING HARNES, BRAN..... UOC:AP4,	1
2	PAOZZ	5940-00-113-9820	96906	MS20659-128	. TERMINAL, LUG..... UOC:AP4,	1
3	PAOZZ	2590-00-695-9076	19207	8338569	. SHELL, HEAD LIGHT CI..... UOC:AP4,	2
4	PAOZZ	5940-00-399-6676	19207	8338564	. TERMINAL ASSEMBLY..... UOC:AP4,	2
5	PAOZZ	5310-00-298-8903	19207	8338570	. WASHER, FLAT..... UOC:AP4,	2
6	PAOZZ	5935-00-572-9180	19207	8338566	. SHELL, ELECTRICAL CO..... UOC:AP4,	2
7	PAOZZ	5935-00-214-0904	19207	7982907	. DUMMY CONNECTOR, PLU..... UOC:AP4,	2
8	PAOZZ	6145-00-705-6678	81349	M13486-1-7	. WIRE, ELECTRICAL..... UOC:AP4,	1

END OF FIGURE

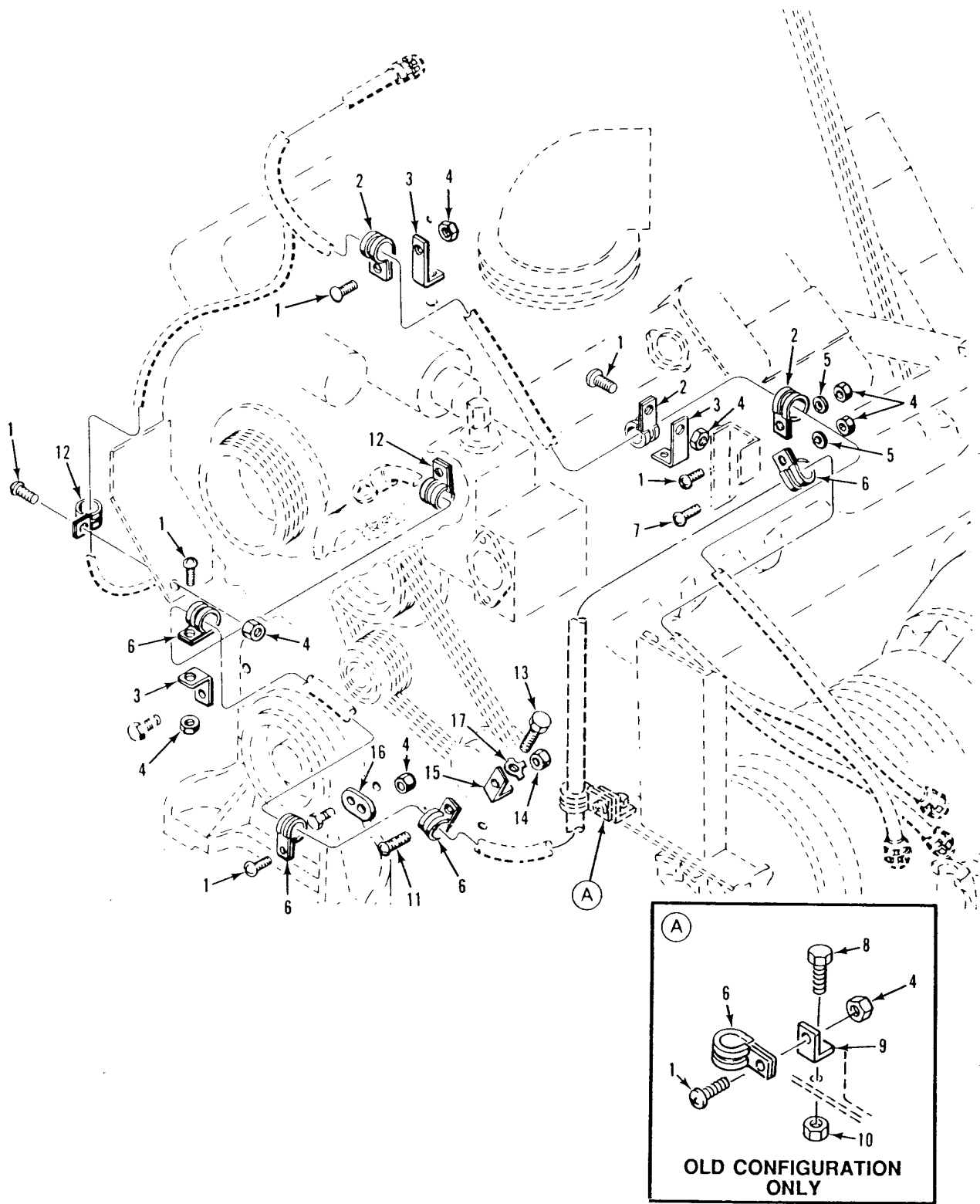

Figure 114. Power Plant Wiring Harness Attaching Hardware (M548A1)

SECTION II

TM 9-2350-247-24P

(1) ITEM NO	(2) SMR	(3) NSN	(4) CAGE	(5) PART NUMBER	(6) DESCRIPTION AND USABLE ON CODE (UOC)	(7) QTY
					GROUP 0613 HULL OR CHASSIS WIRING HARNES CONTINUED FIG. 114 POWER PLANT WIRING HARNESS ATTACHING HARDWARE (M548A1)	
1	PAOZZ	5305-00-984-6211	96906	MS35206-264	SCREW, MACHINE..... UOC:V96,	7
2	PAOZZ	5340-00-286-9424	96906	MS21919WDG14	CLAMP, LOOP..... UOC:V96,	3
3	PAOZZ	5340-00-126-8841	19207	10886302	BRACKET, ANGLE..... UOC:V96,	3
4	PAOZZ	5310-00-208-1918	88044	AN365-1024A	NUT, SELF-LOCKING, HE..... UOC:V96,	8
5	PAOZZ	5310-00-809-8546	96906	MS27183-8	WASHER, FLAT..... UOC:V96,	2
6	PAOZZ	5340-00-200-7449	96906	MS21919WDG18	CLAMP, LOOP..... UOC:V96,	5
7	PAOZZ	5305-00-984-6214	96906	MS35206-267	SCREW, MACHINE..... UOC:V96,	1
8	PAOZZ	5305-00-068-0502	96906	MS90725-6	SCREW, CAP, HEXAGON H..... UOC:V96,	1
9	PAOZZ	5340-00-922-5462	22888	10949721	BRACKET, ANGLE..... UOC:V96,	1
10	PAOZZ	5310-00-088-1251	96906	MS51922-1	NUT, SELF-LOCKING, HE..... UOC:V96,	1
11	PAOZZ	5305-00-989-7435	96906	MS35207-264	SCREW, MACHINE..... UOC:V96,	1
12	PAOZZ	5340-00-286-9418	96906	MS21919WDG16	CLAMP, LOOP..... UOC:V96,	2
13	PAOZZ	5306-00-225-8499	96906	MS90725-34	BOLT, MACHINE..... UOC:V96,	1
14	PAOZZ	5310-01-016-9648	21450	592558	NUT, SELF-LOCKING, SP..... UOC:V96,	1
15	PAOZZ	5340-00-933-6948	19207	10865767	BRACKET, FUEL SHUT-O..... UOC:V96,	1
16	PAOZZ	5975-00-919-6414	19207	11589293	CLIP, WIRING HARNESS..... UOC:V96,	1
17	PAOZZ	5310-00-655-9669	19207	8756978	WASHER, KEY..... UOC:V96,	1

END OF FIGURE

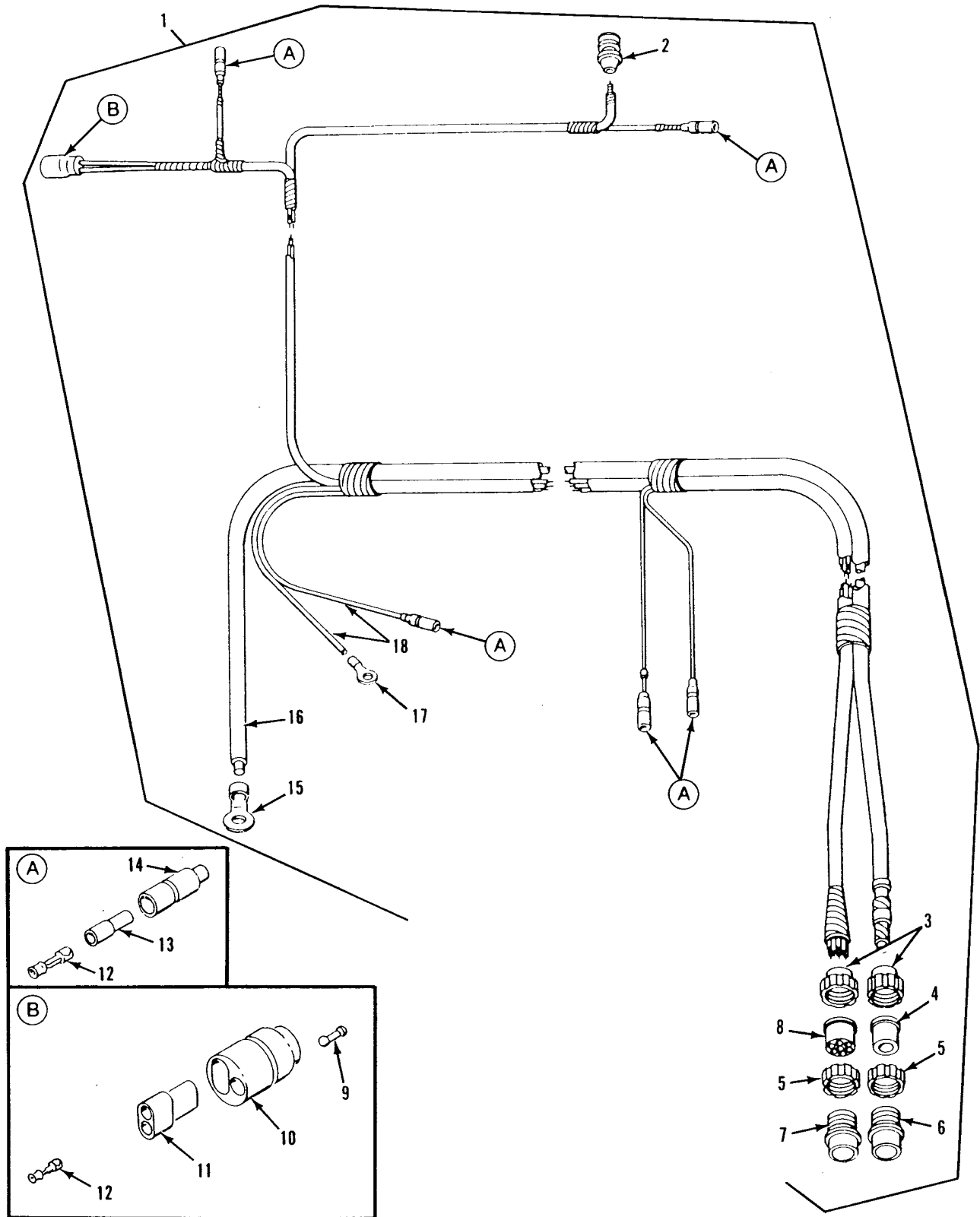

Figure 115. Power Plant Wiring Harness (M548A1)

SECTION II

TM 9-2350-247-24P

(1) ITEM NO	(2) SMR	(3) NSN	(4) CAGE	(5) PART NUMBER	(6) DESCRIPTION AND USABLE ON CODE (UOC)	(7) QTY
GROUP 0613 HULL OR CHASSIS WIRING HARNES CONTINUED FIG. 115 POWER PLANT WIRING HARNES (M548A1)						
1	PBOFF	2920-01-093-5885	19207	10949769-1	WIRING HARNES, BRAN..... UOC:V96,	1
2	PAOZA	5935-00-509-6194	96906	MS3456W10SL4S	.CONNECTOR, PLUG, ELEC..... UOC:V96,	1
3	PAFZZ	5935-00-333-9414	19207	7723308	.NUT, BUSHING RETAINE..... UOC:V96,	2
4	PAFZZ	5365-00-318-8184	19207	8376776	.BUSHING, RUBBER..... UOC:V96,	1
5	PAFZZ	5310-00-655-9860	19207	8701325	.NUT, SLEEVE..... UOC:V96,	2
6	PAFZZ	5935-00-062-7451	77820	10-42622-7P	.CONNECTOR, PLUG, ELEC..... UOC:V96,	1
7	PAFZZ	5935-00-062-7450	77820	10-42622-23P	.CONNECTOR, PLUG, ELEC..... UOC:V96,	1
8	PAFZZ	5365-00-772-2322	19207	7722322	.BUSHING, RUBBER..... UOC:V96,	1
9	PAOZZ	5935-00-214-0904	19207	7982907	.DUMMY CONNECTOR, PLU..... UOC:V96,	1
10	PAOZZ	5935-00-745-7885	19207	10875100	.SHELL, ELECTRICAL CO..... UOC:V96,	1
11	PAOZZ	5935-00-745-7886	19207	10875101	.CONNECTOR BODY, PLUG..... UOC:V96,	1
12	PAOZZ	5940-00-399-6676	19207	8338564	.TERMINAL ASSEMBLY..... UOC:V96,	1
13	PAOZZ	5970-00-833-8562	19207	8338562	.INSULATOR, BUSHING..... UOC:V96,	5
14	PAOZZ	5935-00-833-8561	19207	8338561	.SHELL, ELECTRICAL CO..... UOC:V96,	5
15	PAOZZ	5940-00-115-5001	96906	MS20659-135	.TERMINAL, LUG..... UOC:V96,	1
16	MOOZZ		81349	M13486-1-14	.WIRE, ELECTRICAL MAKE FROM WIRE, P/N M13486-1-14..... UOC:V96,	1
17	PAOZZ	5940-00-705-6708	19207	7056708	.TERMINAL, LUG..... UOC:V96,	1
18	MOOZZ		81349	M13486-1-5	.WIRE, ELECTRICAL MAKE FROM WIRE, P/N M13486-1-5..... UOC:V96,	1

END OF FIGURE

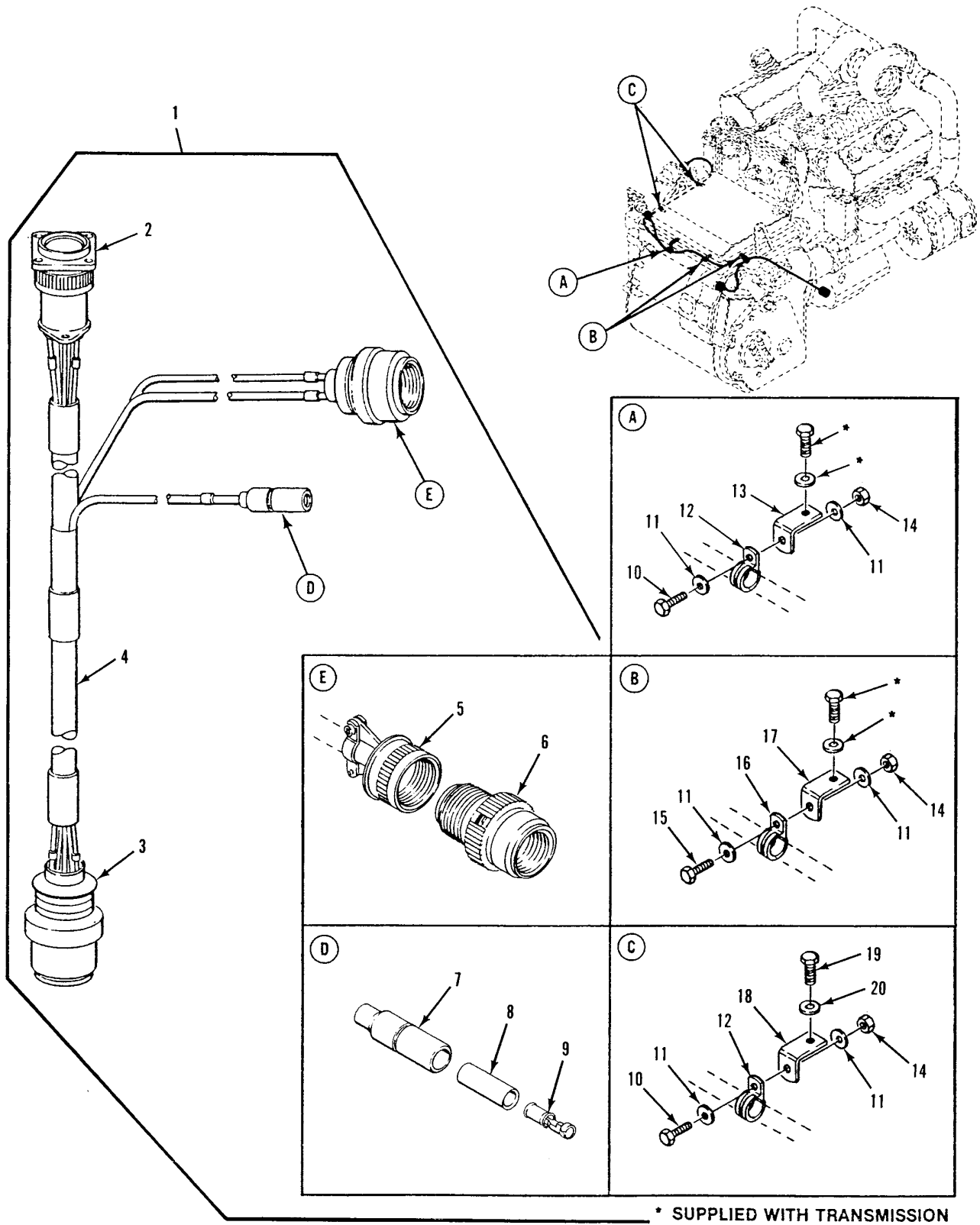

Figure 116. Transmission Wiring Harness Attaching Hardware (M548A3)

SECTION II

TM 9-2350-247-24P

(1) ITEM NO	(2) SMR	(3) NSN	(4) CAGE	(5) PART NUMBER	(6) DESCRIPTION AND USABLE ON CODE (UOC)	(7) QTY
GROUP 0613 HULL OR CHASSIS WIRING HARNESS CONTINUED FIG. 116 TRANSMISSION WIRING HARNESS ATTACHING HARDWARE (M548A3)						
1	PAOFF	5995-01-210-4934	19207	12313482	WIRING HARNESS, BRAN..... UOC:AP4,	1
2	PAOZZ	5935-00-484-1743	96906	MS3106R20-7S	.CONNECTOR, PLUG, ELEC..... UOC:AP4,	1
3	PAFZZ	5935-00-899-0990	96906	MS3106R24-7P	.CONNECTOR, PLUG, ELEC..... UOC:AP4,	1
4	PAOZZ	6145-00-161-1609	81349	M13486-1-3	.WIRE, ELECTRICAL..... UOC:AP4,	1
5	PAOZZ		81349	M85049/10N	.CLAMP, CABLE, ELECTRI..... UOC:AP4,	1
6	PAOZZ	5935-01-065-2962	96906	MS3459L10SL3S	CONNECTOR, PLUG, ELEC..... UOC:AP4,	1
7	PAOZZ	5975-00-660-5962	19207	8724494	.CABLE NIPPLE, ELECTR..... UOC:AP4,	1
8	PAOZZ	5970-00-833-8562	19207	8338562	.INSULATOR, BUSHING..... UOC:AP4,	1
9	PAOZZ	5940-00-399-6676	19207	8338564	.TERMINAL ASSEMBLY..... UOC:AP4,	1
10	PAOZZ	5305-00-989-7435	96906	MS35207-264	SCREW, MACHINE..... UOC:AP4,	4
11	PAOZZ	5310-00-809-8546	96906	MS27183-8	WASHER, FLAT..... UOC:AP4,	10
12	PAOZZ	5340-00-200-8560	96906	MS21919WDG5	CLAMP, LOOP..... UOC:AP4,	4
13	PAOZZ	5340-01-257-0757	19207	12349996-1	BRACKET, ANGLE..... UOC:AP4,	2
14	PAOZZ	5310-00-877-5797	96906	MS21044N3	NUT, SELF-LOCKING, HE..... UOC:AP4,	5
15	PAOZZ	5305-00-993-1848	96906	MS35207-265	SCREW, MACHINE..... UOC:AP4,	1
16	PAOZZ	5340-00-291-5347	96906	MS21919WDG8	CLAMP, LOOP..... UOC:AP4,	1
17	PAOZZ	5340-01-110-4268	19207	12296845-2	BRACKET, ANGLE..... UOC:AP4,	1
18	PAOZZ	5340-01-294-4338	19207	12296845-1	BRACKET, ANGLE..... UOC:AP4,	2
19	PAOZZ	5305-00-068-0508	80204	B1821BH025C075N	SCREW, CAP, HEXAGON H..... UOC:AP4,	2
20	PAOZZ	5310-00-809-4058	96906	MS27183-10	WASHER, FLAT..... UOC:AP4,	2

END OF FIGURE

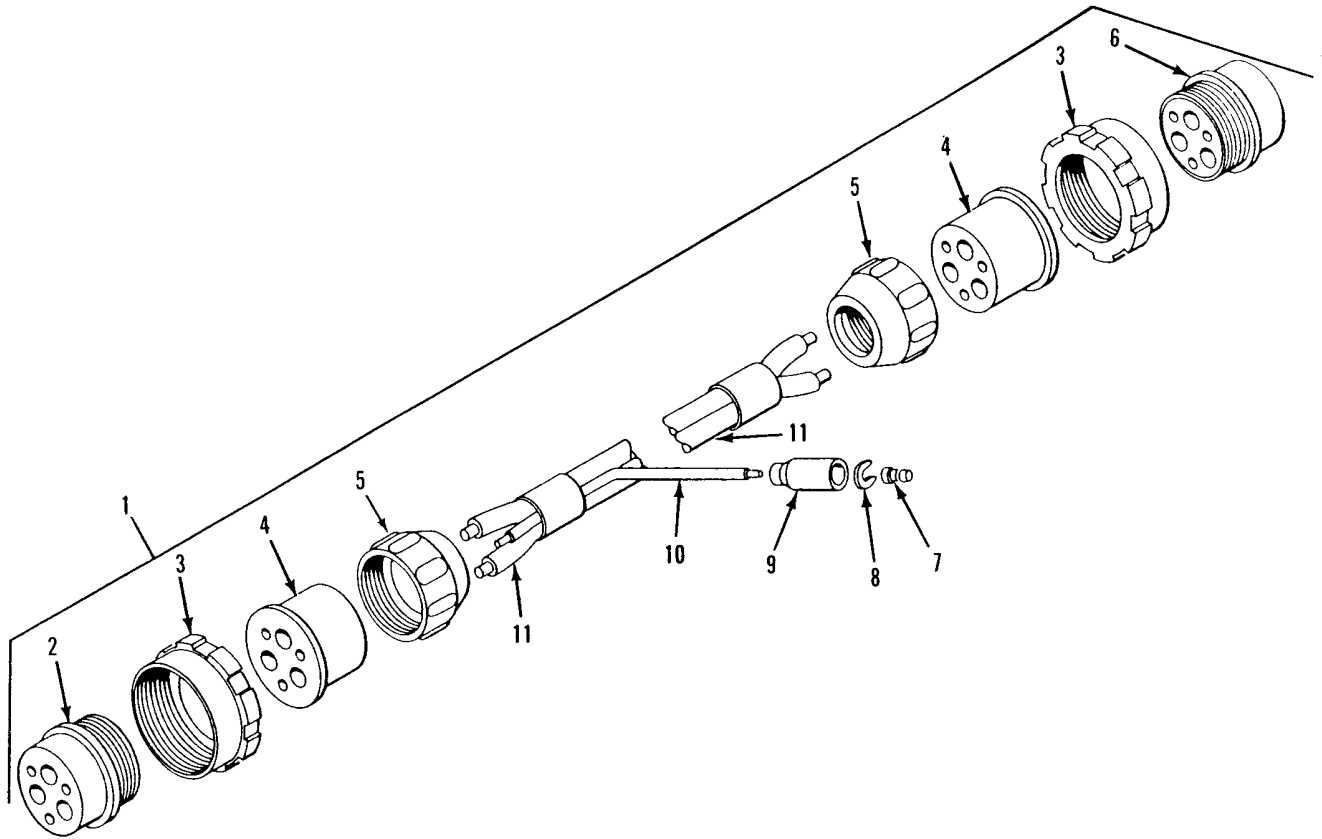

Figure 117. Regulator to Hull Wiring Harness
(M548A1)

SECTION II

TM 9-2350-247-24P

(1) ITEM NO	(2) SMR	(3) NSN	(4) CAGE	(5) PART NUMBER	(6) DESCRIPTION AND USABLE ON CODE (UOC)	(7) QTY
					GROUP 0613 HULL OR CHASSIS WIRING HARNES CONTINUED FIG. 117 REGULATOR TO HULL WIRING HARNES (M548A1)	
1	PAOOO	2590-00-933-6557	19207	10949734	WIRING HARNES, BRAN..... UOC:V96,	1
2	PAOZZ	5935-00-730-7325	19207	8724262	.CONNECTOR, PLUG, ELEC..... UOC:V96,	1
3	PAOZZ	5310-00-393-6685	19207	7723309	.NUT, PLAIN, KNURLED..... UOC:V96,	2
4	PAOZZ	5935-00-784-1701	19207	10874855	.INSERT, ELECTRICAL C..... UOC:V96,	2
5	PAOZZ	5975-00-771-6634	19207	7716634	.NUT, COUPLING, ELECTR..... UOC:V96,	2
6	PAOZZ	5935-00-537-0167	19207	8724261	.SHELL, ELECTRICAL CO..... UOC:V96,	1
7	PAOZZ	5999-00-057-2929	96906	MS27148-2	.CONTACT, ELECTRICAL..... UOC:V96,	1
8	PAOZZ	5310-00-833-8567	19207	8338567	.WASHER, SLOTTED..... UOC:V96,	1
9	PAOZZ	5935-00-572-9180	19207	8338566	.SHELL, ELECTRICAL CO..... UOC:V96,	1
10	MOOZZ		81349	M13486-1-5	.WIRE, ELECTRICAL MAKE FROM WIRE, P/N M13486-1-5..... UOC:V96,	1
11	MOOZZ		81349	M13486-1-11	.WIRE, ELECTRICAL MAKE FROM WIRE, P/N M13486-1-11..... UOC:V96,	1

END OF FIGURE

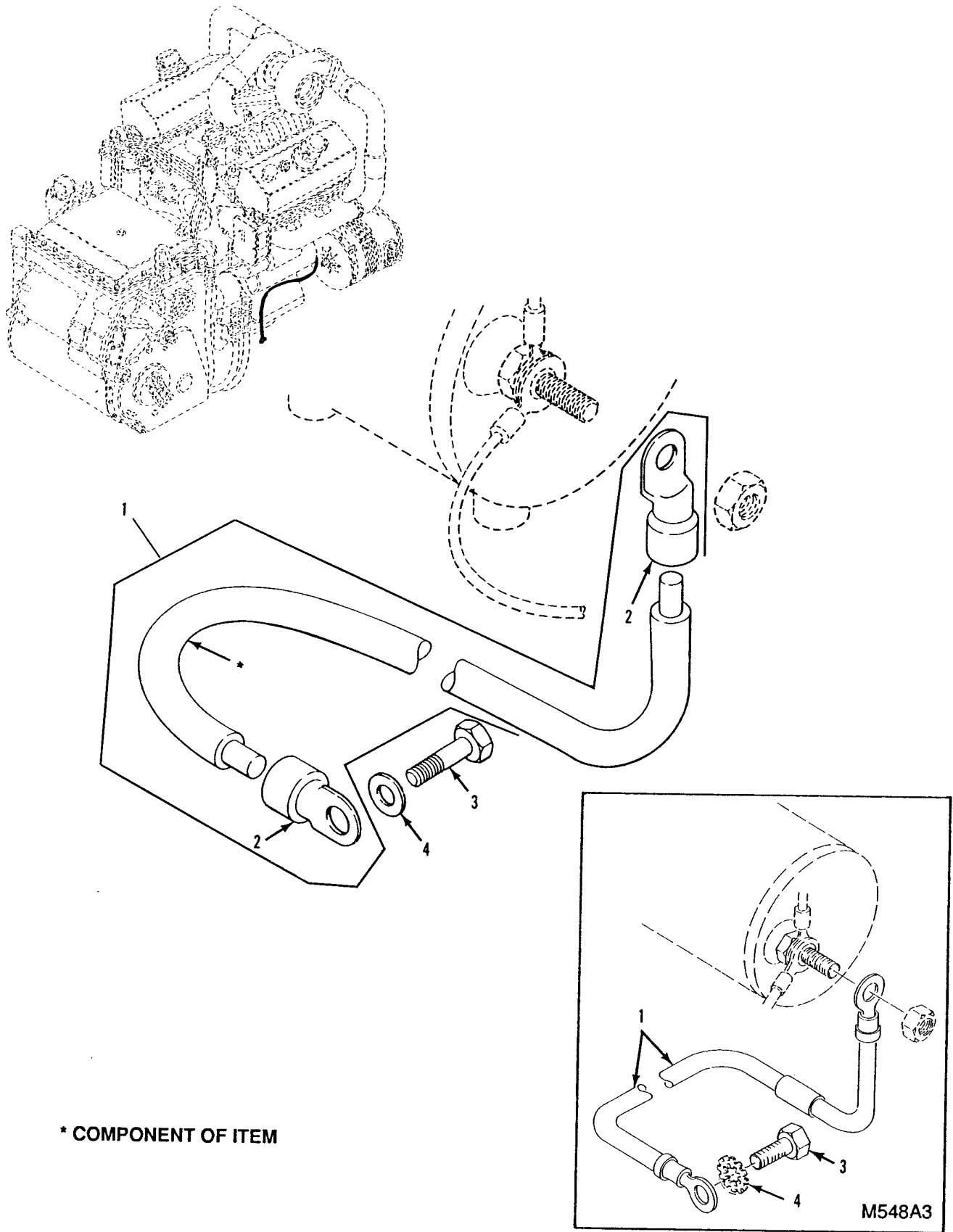

* COMPONENT OF ITEM

Figure 118. Engine Ground Lead

SECTION II

TM 9-2350-247-24P

(1) ITEM NO	(2) SMR	(3) NSN	(4) CAGE	(5) PART NUMBER	(6) DESCRIPTION AND USABLE ON CODE (UOC)	(7) QTY
					GROUP 0613 HULL OR CHASSIS WIRING HARNES CONTINUED FIG. 118 ENGINE GROUND LEAD	
1	MOOOO		19207	10949776-1	GROUND,LEAD MAKE FROM WIRE, P/N M13486-1-14.....	1
1	PAOZZ	6150-01-252-0258	19207	12313531-7	UOC:V96, LEAD,ELECTRICAL.....	1
2	PAOZZ	5940-00-115-5001	96906	MS20659-135	UOC:AP4, . TERMINAL,LUG.....	2
3	PAOZZ		80204	B1821AH050F075N	UOC:V96, SCREW,CAP,HEXAGON H.....	1
3	PAOZZ	5305-00-716-8192	96906	MS90726-107	UOC:AP4, SCREW,CAP,HEXAGON H.....	1
4	PAOZZ	5310-00-809-5998	96906	MS27183-18	UOC:V96, WASHER,FLAT.....	1
4	PAOZZ	5310-00-901-1339	96906	MS45904-87	UOC:V96, WASHER,LOCK.....	1
					UOC:AP4,	

END OF FIGURE

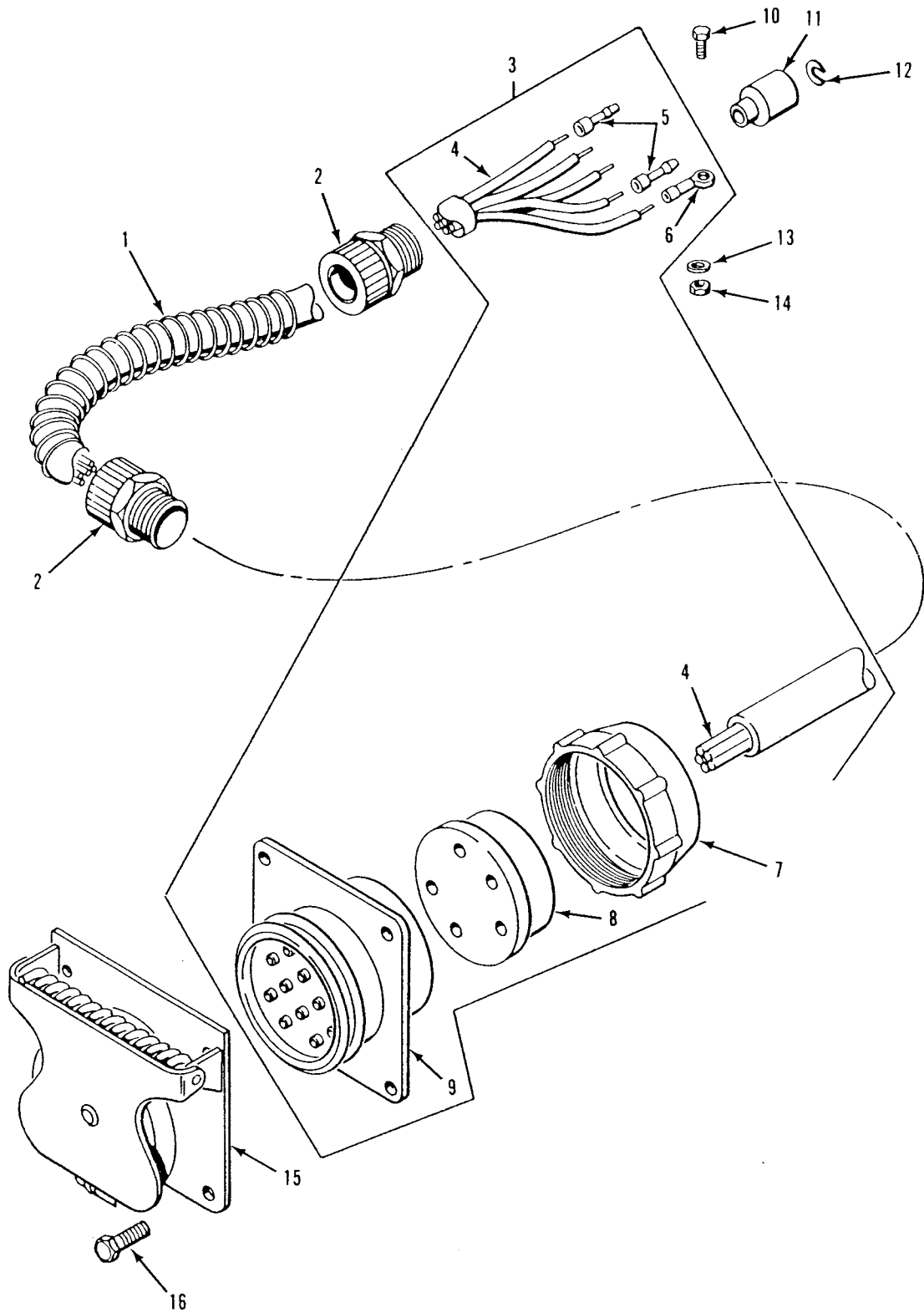

Figure 119. Trailer Light Wiring Harness

SECTION II

TM 9-2350-247-24P

(1) ITEM NO	(2) SMR	(3) NSN	(4) CAGE	(5) PART NUMBER	(6) DESCRIPTION AND USABLE ON CODE (UOC)	(7) QTY
GROUP 0613 HULL OR CHASSIS WIRING HARNESS CONTINUED FIG. 119 TRAILER LIGHT WIRING HARNESS						
1	PAFZZ	5360-00-079-4683	19207	10932533	SPRING,HELICAL,COMP.....	1
2	PAFZZ	5975-00-296-9437	15235	CGB295	BOX CONNECTOR,ELECT.....	2
3	PAOFZ	2590-00-933-6565	19207	11588935	WIRING HARNESS,BRAN.....	1
4	MFFZZ		81349	M13486-1-5	.WIRE,ELECTRICAL MAKE FROM WIRE, P/N M13486-1-5.....	1
5	PAOZZ	5999-00-057-2929	96906	MS27148-2	.CONTACT,ELECTRICAL.....	4
6	PAFZZ	5940-00-230-0515	96906	MS25036-154	.TERMINAL,LUG.....	1
7	PAFZZ	5310-00-393-6685	19207	7723309	.NUT,PLAIN,KNURLED.....	1
8	PAFZZ	5365-00-090-5426	19207	7722333	.BUSHING,NONMETALLIC.....	1
9	PAOZZ	5935-00-846-3884	96906	MS75021-2	.CONNECTOR,RECEPTACL.....	1
10	PAOZZ	5305-00-225-3843	96906	MS90728-8	SCREW,CAP,HEXAGON H.....	1
11	PAOZZ	5935-00-572-9180	19207	8338566	SHELL,ELECTRICAL CO.....	4
12	PAOZZ	5310-00-833-8567	19207	8338567	WASHER,SLOTTED.....	4
13	PAOZZ	5310-00-067-6357	96906	MS45904-69	WASHER,LOCK.....	1
14	PAOZZ	5310-00-088-1251	96906	MS51922-1	NUT,SELF-LOCKING,HE.....	1
15	PAOZZ	5935-00-773-1428	19207	7731428	COVER,ELECTRICAL CO.....	1
16	PAOZZ	5305-00-068-0502	96906	MS90725-6	SCREW,CAP,HEXAGON H.....	4

END OF FIGURE

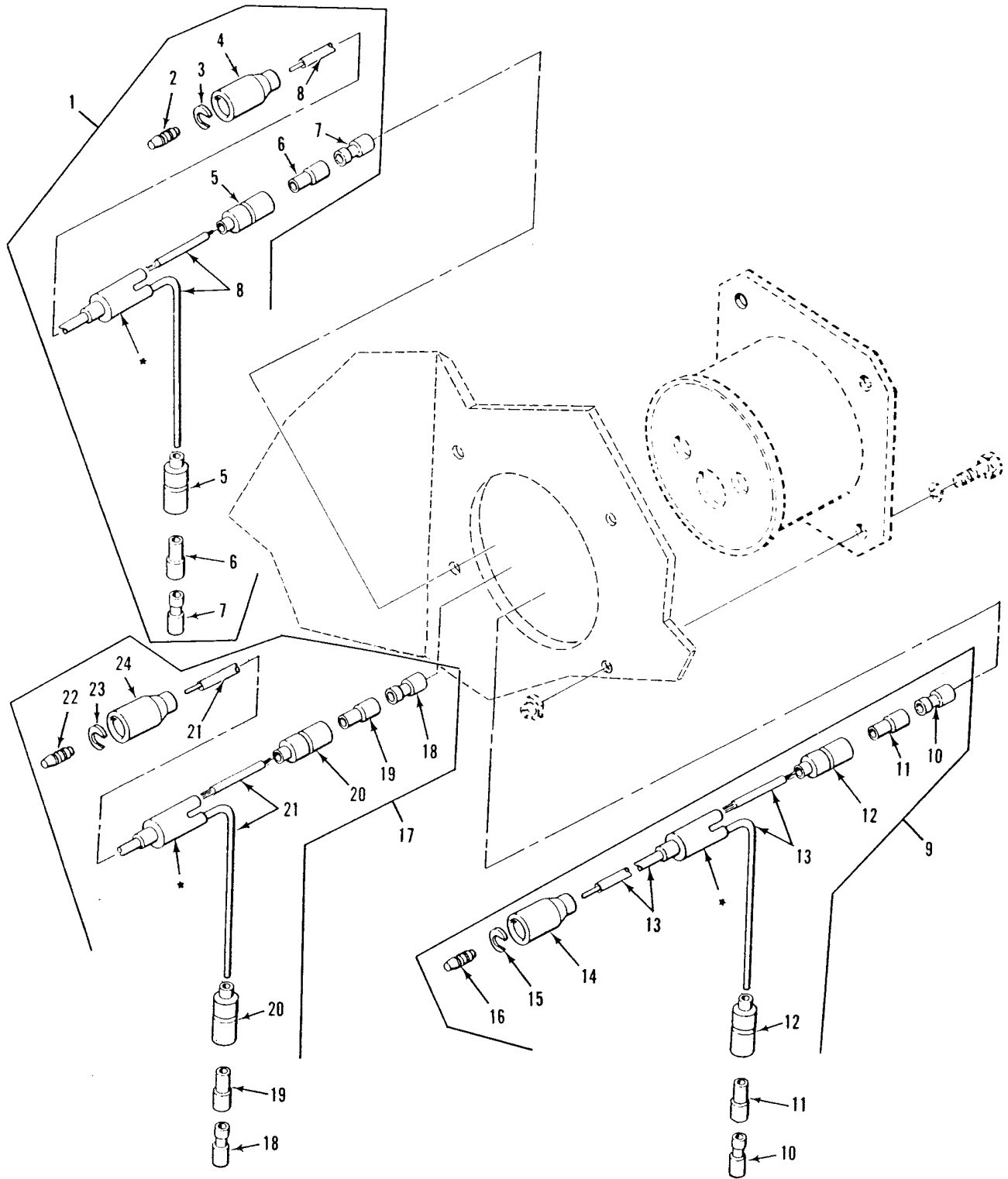

* COMPONENT OF ITEM

Figure 120. Left Taillight Wiring Harness

SECTION II

TM 9-2350-247-24P

(1) ITEM NO	(2) SMR	(3) NSN	(4) CAGE	(5) PART NUMBER	(6) DESCRIPTION AND USABLE ON CODE (UOC)	(7) QTY
GROUP 0613 HULL OR CHASSIS WIRING HARNES CONTINUE FIG. 120 LEFT TAILLIGHT WIRING HARNES						
1	PBOZZ	2590-00-933-6562	19207	11588842-2	WIRING HARNES, BRAN.....	1
2	PAOZA	5999-00-057-2929	96906	MS27148-2	.CONTACT, ELECTRICAL.....	1
3	PAOZZ	5310-00-833-8567	19207	8338567	.WASHER, SLOTTED.....	1
4	PAOZZ	5935-00-572-9180	19207	8338566	.SHELL, ELECTRICAL CO.....	1
5	PAOZZ	5935-00-833-8561	19207	8338561	.SHELL, ELECTRICAL CO.....	2
6	PAOZZ	5970-00-833-8562	19207	8338562	.INSULATOR, BUSHING.....	2
7	PAOZZ	5940-00-399-6676	19207	8338564	.TERMINAL ASSEMBLY.....	2
8	MOOZZ		81349	M13486-1-5	.WIRE, ELECTRICAL MAKE FROM WIRE, P/N M13486-1-5.....	1
9	PBOZZ	2590-00-933-6561	19207	11588842-1	WIRING HARNES, BRAN.....	1
10	PAOZZ	5940-00-399-6676	19207	8338564	.TERMINAL ASSEMBLY.....	2
11	PAOZZ	5970-00-833-8562	19207	8338562	.INSULATOR, BUSHING.....	2
12	PAOZZ	5935-00-833-8561	19207	8338561	.SHELL, ELECTRICAL CO.....	2
13	MOOZZ		81349	M13486-1-5	.WIRE, ELECTRICAL MAKE FROM WIRE, P/N M13486-1-5.....	1
14	PAOZZ	5935-00-572-9180	19207	8338566	.SHELL, ELECTRICAL CO.....	1
15	PAOZZ	5310-00-833-8567	19207	8338567	.WASHER, SLOTTED.....	1
16	PAOZA	5999-00-057-2929	96906	MS27148-2	.CONTACT, ELECTRICAL.....	1
17	PBOZZ	2590-00-933-6560	19207	11588842-3	WIRING HARNES, BRAN.....	1
18	PAOZZ	5940-00-399-6676	19207	8338564	.TERMINAL ASSEMBLY.....	2
19	PAOZZ	5970-00-833-8562	19207	8338562	.INSULATOR, BUSHING.....	2
20	PAOZZ	5935-00-833-8561	19207	8338561	.SHELL, ELECTRICAL CO.....	2
21	MOOZZ		81349	M13486-1-5	.WIRE, ELECTRICAL MAKE FROM WIRE, P/N M13486-1-5.....	1
22	PAOZA	5999-00-057-2929	96906	MS27148-2	.CONTACT, ELECTRICAL.....	1
23	PAOZZ	5310-00-833-8567	19207	8338567	.WASHER, SLOTTED.....	1
24	PAOZZ	5935-00-572-9180	19207	8338566	.SHELL, ELECTRICAL CO.....	1

END OF FIGURE

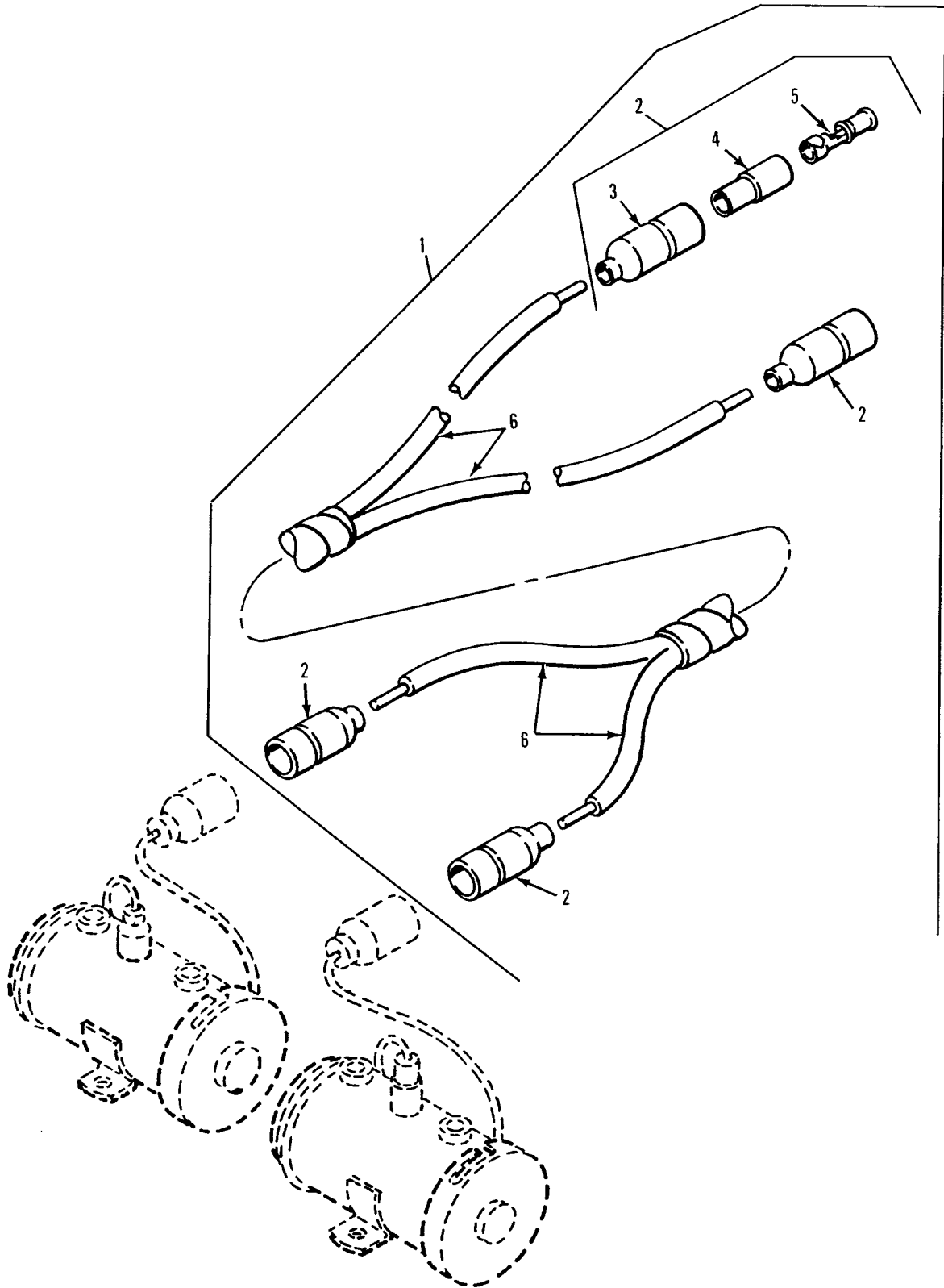

Figure 121. Fuel Pump Wiring Harness (M548A1)

SECTION II

TM 9-2350-247-24P

(1) ITEM NO	(2) SMR	(3) NSN	(4) CAGE	(5) PART NUMBER	(6) DESCRIPTION AND USABLE ON CODE (UOC)	(7) QTY
					GROUP 0613 HULL OR CHASSIS WIRING HARNES CONTINUED FIG. 121 FUEL PUMP WIRING HARNES (M548A1)	
1	PAOOZ	6150-00-489-0328	19207	11647248	WIRING HARNES..... UOC:V96,	1
2	AOOOZ		96906	MS27144-1	.CONNECTOR,PLUG,ELEC..... UOC:V96,	4
3	PAOZZ	5935-00-833-8561	19207	8338561	..SHELL,ELECTRICAL CO..... UOC:V96,	4
4	PAOZZ	5970-00-833-8562	19207	8338562	..INSULATOR,BUSHING..... UOC:V96,	4
5	PAOZZ	5940-00-399-6676	19207	8338564	..TERMINAL ASSEMBLY..... UOC:V96,	4
6	MOOZZ		81349	M13486-1-5	.WIRE,ELECTRICAL MAKE FROM WIRE, P/N M13486-1-5..... UOC:V96,	4

END OF FIGURE

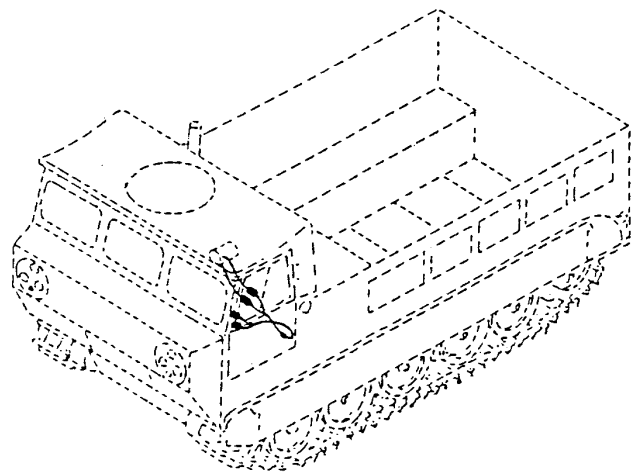
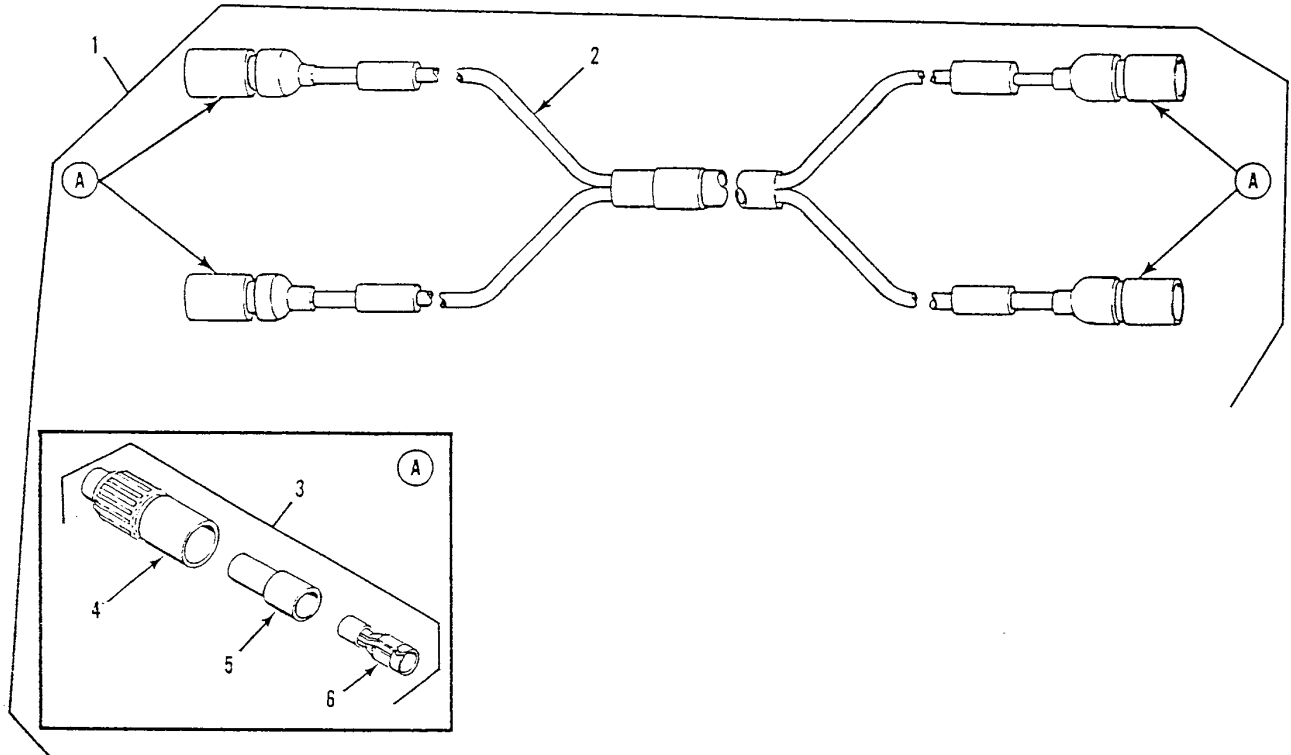

Figure 122. Fuel Pump Wiring Harness (M548A3)

SECTION II

TM 9-2350-247-24P

(1) ITEM NO	(2) SMR	(3) NSN	(4) CAGE	(5) PART NUMBER	(6) DESCRIPTION AND USABLE ON CODE (UOC)	(7) QTY
					GROUP 0613 HULL OR CHASSIS WIRING HARNES CONTINUED FIG. 122 FUEL PUMP WIRING HARNES (M548A3)	
1	PAOOO	5995-01-222-9702	19207	12349509	WIRING HARNES, BRAN..... UOC:AP4,	1
2	PAOZZ	6145-00-152-6499	81349	M13486-1-5	. WIRE, ELECTRICAL..... UOC:AP4,	1
3	AOOOO		96906	MS27144-1	. CONNECTOR, PLUG, ELEC..... UOC:AP4,	4
4	PAOZZ	5935-00-833-8561	19207	8338561	.. SHELL, ELECTRICAL CO..... UOC:AP4,	1
5	PAOZZ	5970-00-833-8562	19207	8338562	.. INSULATOR, BUSHING..... UOC:AP4,	1
6	PAOZZ	5940-00-399-6676	19207	8338564	.. TERMINAL ASSEMBLY..... UOC:AP4,	1

END OF FIGURE

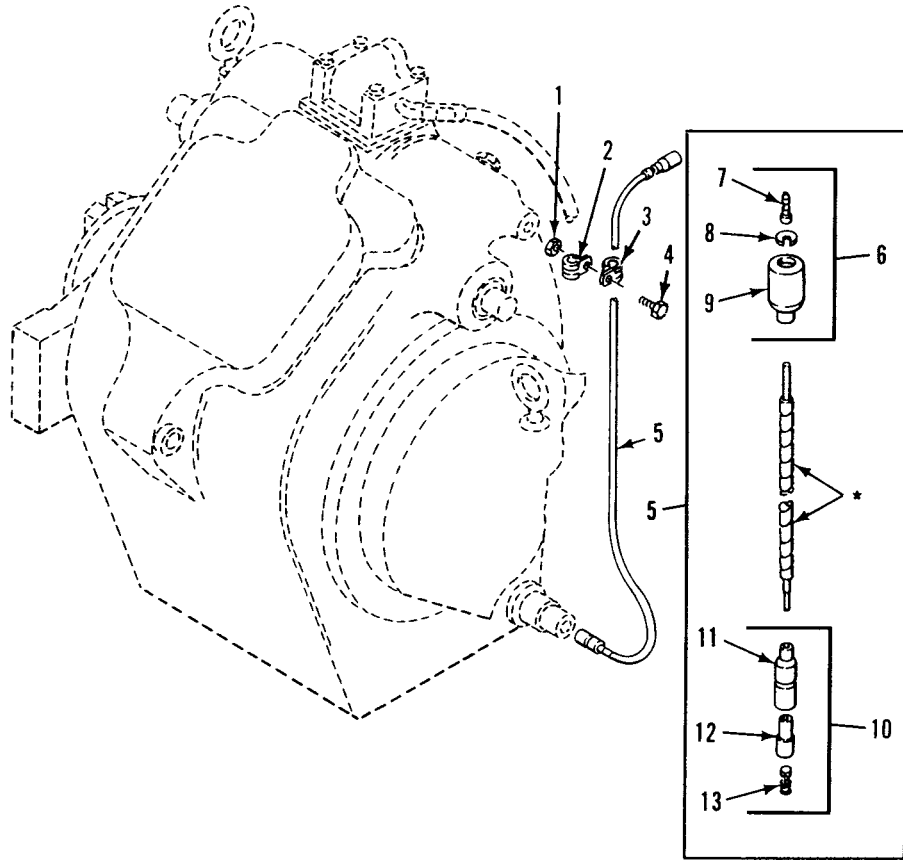

* COMPONENT OF ITEM

Figure 123. Differential Oil Temperature Lead
(M548A1)

SECTION II

TM 9-2350-247-24P

(1) ITEM NO	(2) SMR	(3) NSN	(4) CAGE	(5) PART NUMBER	(6) DESCRIPTION AND USABLE ON CODE (UOC)	(7) QTY
GROUP 0613 HULL OR CHASSIS WIRING HARNES CONTINUED FIG. 123 DIFFERENTIAL OIL TEMPERATURE LEAD (M548A1)						
1	PAOZZ	5310-00-208-1918	88044	AN365-1024A	NUT, SELF-LOCKING, HE..... UOC:V96,	1
2	PAOZZ	5340-00-584-6556	96906	MS21919WDG10	CLAMP, LOOP..... UOC:V96,	1
3	PAOZZ	5340-00-291-5323	96906	MS21919WDG4	CLAMP, LOOP..... UOC:V96,	1
4	PAOZZ	5305-00-984-6210	96906	MS35206-263	SCREW, MACHINE..... UOC:V96,	1
5	MOOZZ		19207	10861706	LEAD, ELECTRICAL MAKE FROM WIRE, P/N M13486-1-5..... UOC:V96,	1
6	AOOOO		96906	MS27142-2	. CONNECTOR, PLUG, ELEC..... UOC:V96,	1
7	PAOZZ	5999-00-057-2929	96906	MS27148-2	. . CONTACT, ELECTRICAL..... UOC:V96,	1
8	PAOZZ	5310-00-833-8567	19207	8338567	. . WASHER, SLOTTED..... UOC:V96,	1
9	PAOZZ	5935-00-572-9180	19207	8338566	. . SHELL, ELECTRICAL CO..... UOC:V96,	1
10	AOOOZ		96906	MS27144-1	. CONNECTOR, PLUG, ELEC..... UOC:V96,	1
11	PAOZZ	5935-00-833-8561	19207	8338561	. . SHELL, ELECTRICAL CO..... UOC:V96,	1
12	PAOZZ	5970-00-833-8562	19207	8338562	. . INSULATOR, BUSHING..... UOC:V96,	1
13	PAOZZ	5940-00-399-6676	19207	8338564	. . TERMINAL ASSEMBLY..... UOC:V96,	1

END OF FIGURE

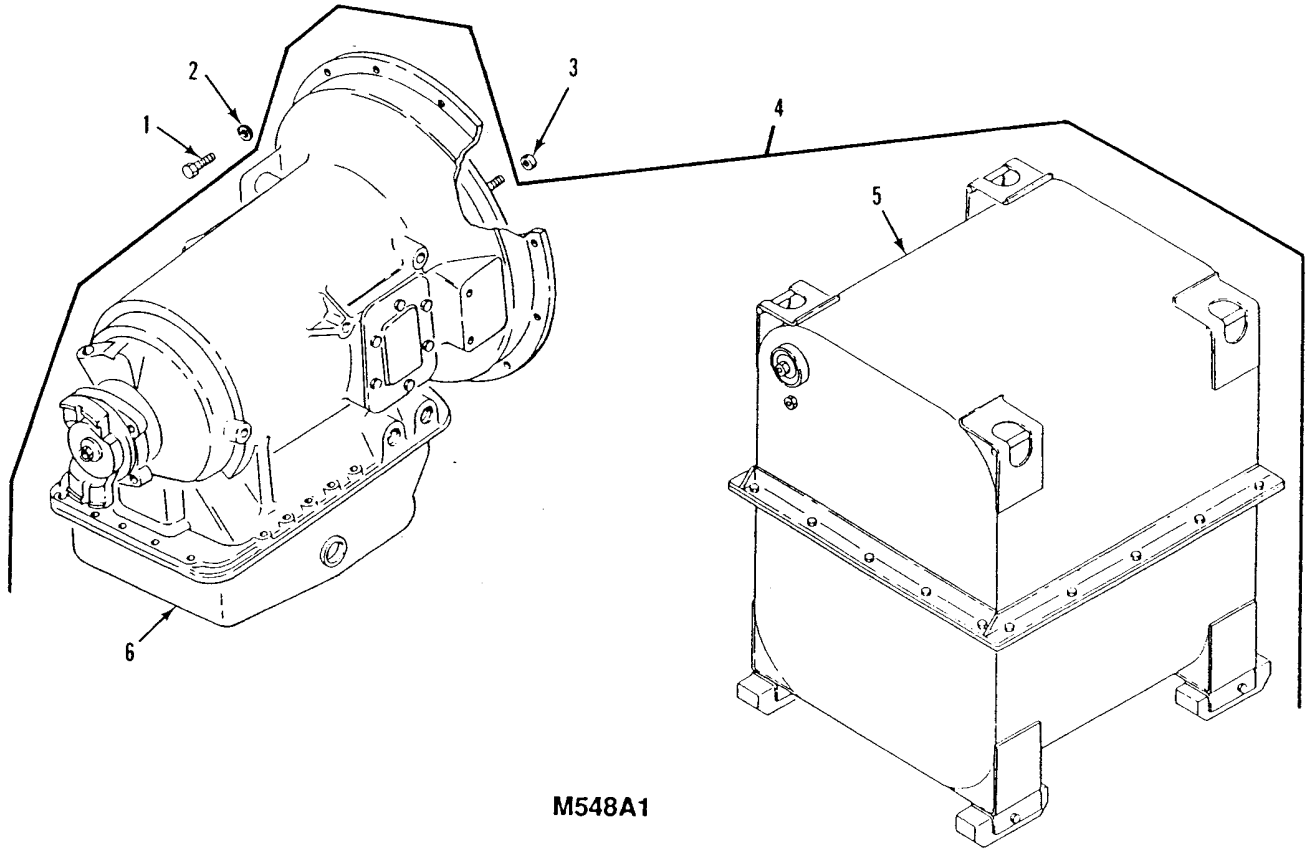

M548A1

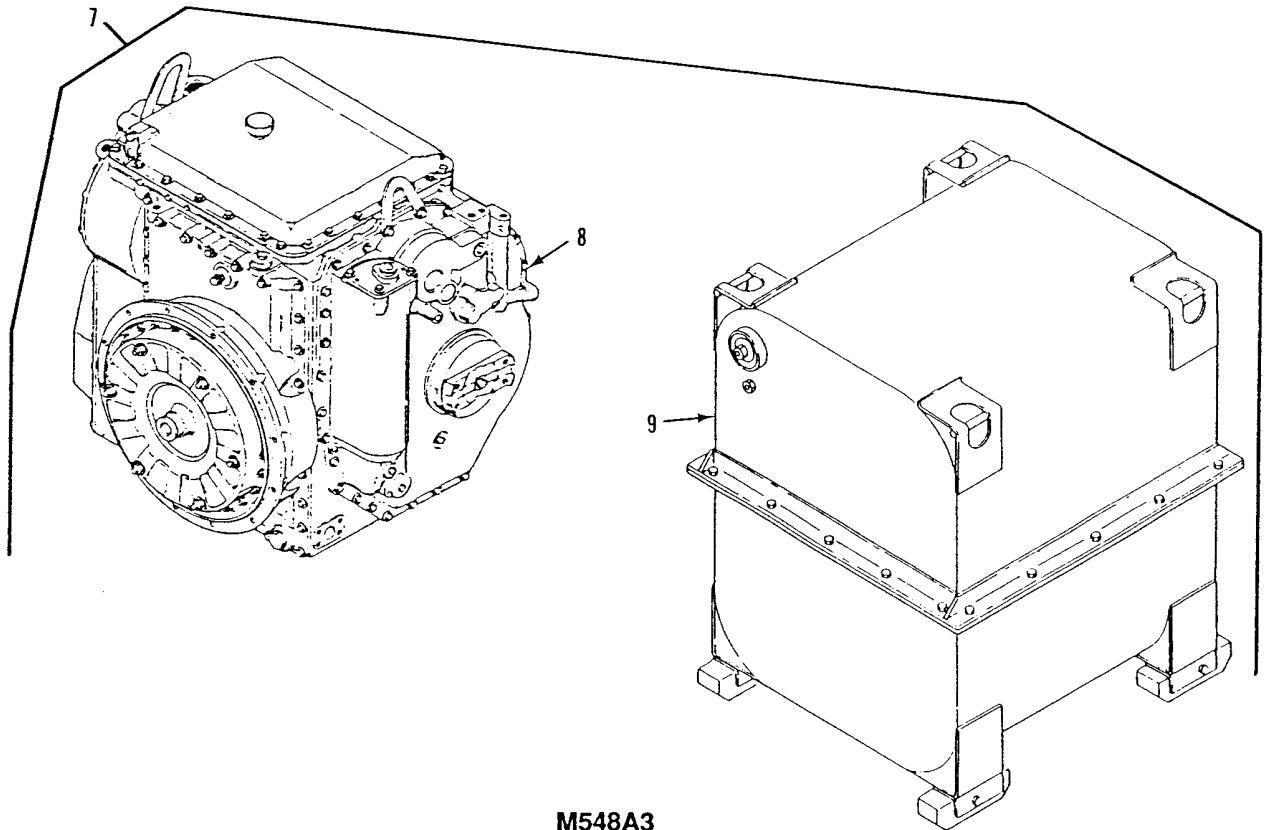

M548A3

Figure 124. Transmission with Shipping Container

SECTION II

TM 9-2350-247-24P

(1) ITEM NO	(2) SMR	(3) NSN	(4) CAGE	(5) PART NUMBER	(6) DESCRIPTION AND USABLE ON CODE (UOC)	(7) QTY
GROUP 07 TRANSMISSION GROUP 0700 TRANSMISSION ASSEMBLY FIG. 124 TRANSMISSION AND SHIPPING CONTAINER						
1	PAFZZ	5305-00-068-0511	96906	MS90728-62	SCREW,CAP,HEXAGON H..... UOC:V96,	12
2	PAFZZ	5310-00-728-9957	19200	10910174-22	WASHER,FLAT..... UOC:V96,	12
3	PAFZZ	5310-00-950-0039	96906	MS21044N6	NUT,SELF-LOCKING,HE..... UOC:V96,	6
4	PAFHD	2520-01-133-9227	19207	5703825	TRANSMISSION AND CO..... UOC:V96,	1
5	PAFHD	8145-01-133-9380	19207	11678365-1	.SHIPPING AND STORAG..... UOC:V96,	1
6	PAFHD	2520-01-120-2169	19207	8355951-1	.TRANSMISSION,HYDRAU GMC MODEL (TX-100-1) REFER TO TM9-2520-254-34P FOR COMPONENT PARTS 7 C U-JOINT..... UOC:V96,	1
7	PAFHD	2520-01-201-4784	19207	5703227	.TRANSMISSION WITH C REFER TO TM 9-2520-272-34&P FOR COMPONENTS... UOC:AP4,	1
8	XAFHD		19207	12291400-1	.TRANSMISSION REFER TO TM9-2520-272-34&P FOR COMPONENTS.... UOC:AP4,	1
9	PAFHH	2520-01-235-9591	19207	11650169	.CONTAINER,X200 TRAN REFER TO TM9-2520-272-34&P FOR COMPONENTS.... UOC:AP4,	1

END OF FIGURE

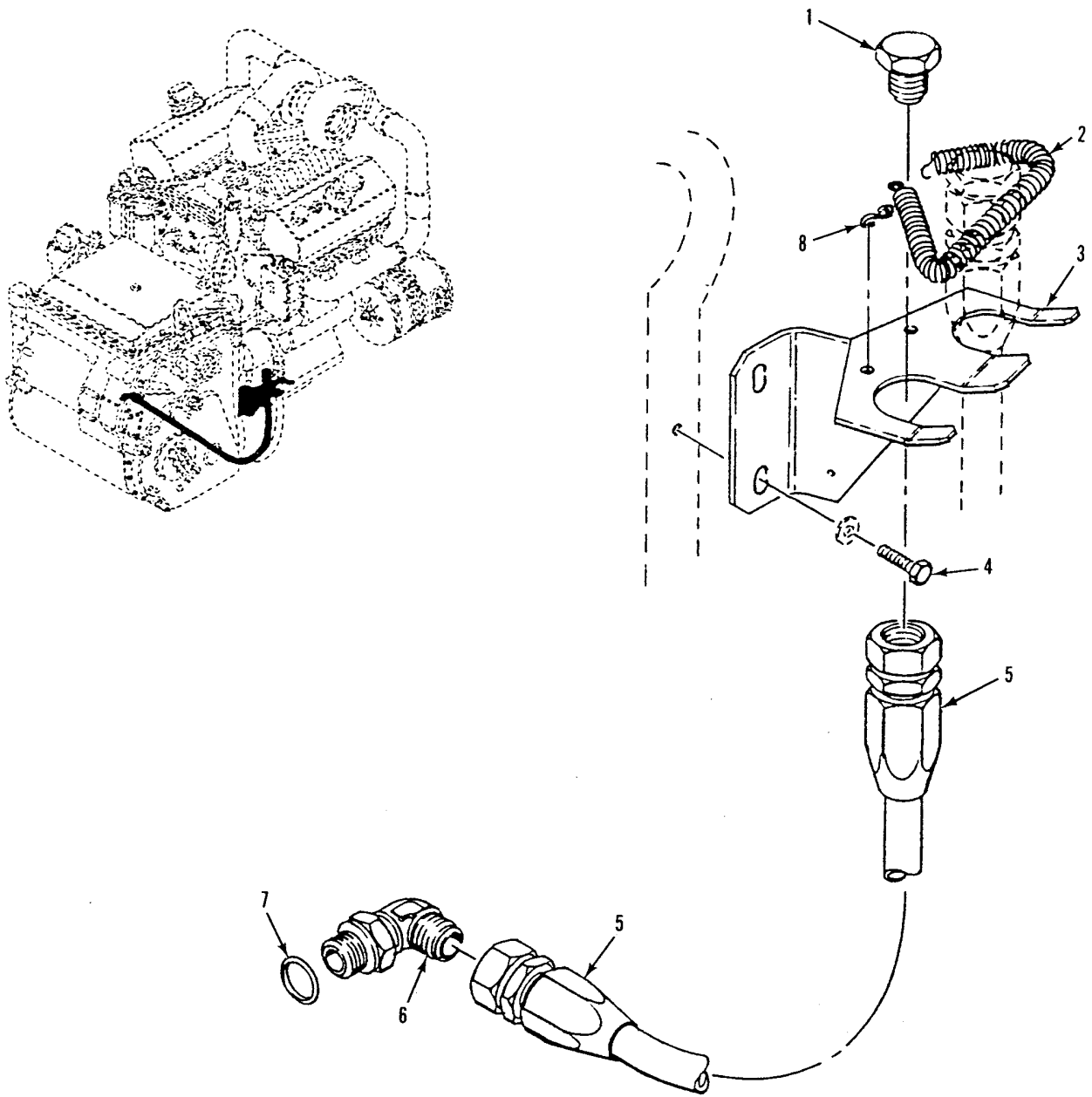

Figure 125. Transmission Assembly and Associated Parts (M548A3)

SECTION II

TM 9-2350-247-24P

(1) ITEM NO	(2) SMR	(3) NSN	(4) CAGE	(5) PART NUMBER	(6) DESCRIPTION AND USABLE ON CODE (UOC)	(7) QTY
GROUP 0700 TRANSMISSION CONTINUED						
FIG. 125 TRANSMISSION ASSEMBLY AND						
ASSOCIATED PARTS						
(M548A3)						
1	PAOZZ	4730-01-132-1183	96906	MS51518B16	PLUG,TUBE FITTING,T..... UOC:AP4,	1
2	PAOZZ	5360-01-147-5851	19207	12323338	SPRING,HELICAL,EXTE..... UOC:AP4,	1
3	PAOZZ	5340-01-298-4860	19207	12369712	BRACKET,ANGLE..... UOC:AP4,	1
4	PAOZZ	5306-01-052-2402	96906	MS35764-1297	BOLT,SELF-LOCKING..... UOC:AP4,	2
5	PAOZZ	4720-01-215-4293	96906	MS52103A160290R	HOSE ASSEMBLY,NONME..... UOC:AP4,	1
6	PAOZZ	4730-00-840-7236	96906	MS51527A16	ELBOW,TUBE TO BOSS..... UOC:AP4,	1
7	PAOZZ	5330-00-804-5694	96906	MS28778-16	PACKING,PREFORMED..... UOC:AP4,	1
8	PAOZZ	4030-00-946-8497	96906	MS87006-23	HOOK,CHAIN,S..... UOC:AP4,	2

END OF FIGURE

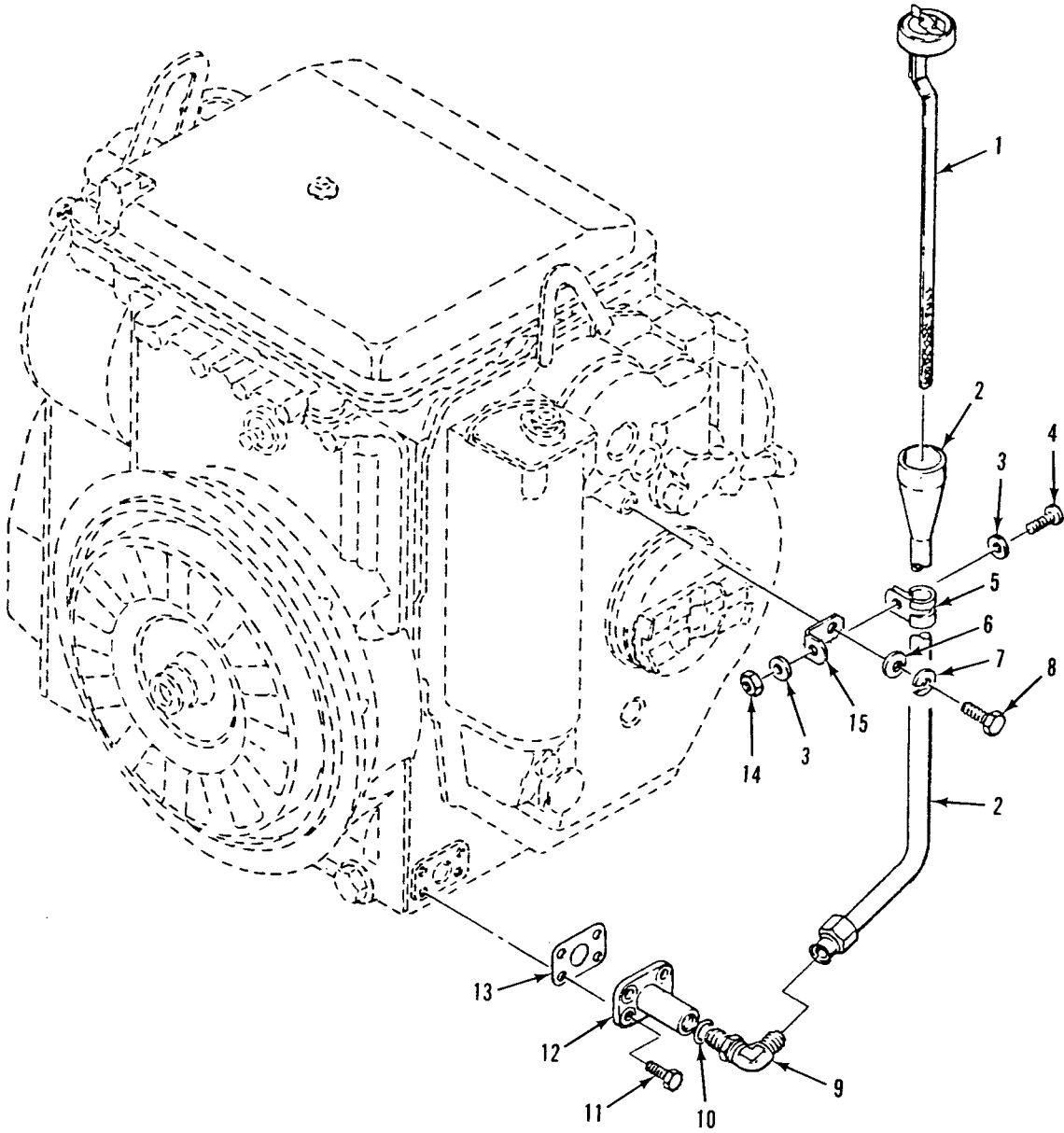

Figure 126. Transmission Filler Neck and Level Gage (M548A3)

SECTION II

TM 9-2350-247-24P

(1) ITEM NO	(2) SMR	(3) NSN	(4) CAGE	(5) PART NUMBER	(6) DESCRIPTION AND USABLE ON CODE (UOC)	(7) QTY
GROUP 0700 TRANSMISSION CONTINUED FIG. 126 TRANSMISSION FILLER NECK AND LEVEL CAGE (M548A3)						
1	PAOZZ	6680-01-247-0933	19207	12349966	GAGE ROD, LIQUID LEV..... UOC:AP4,	1
2	PAOZZ	4710-01-223-7928	19207	12313713	TUBE ASSEMBLY, METAL..... UOC:AP4,	1
3	PAOZZ	5310-00-014-5850	96906	MS27183-42	WASHER, FLAT..... UOC:AP4,	2
4	PAOZZ	5305-00-993-1848	96906	MS35207-265	SCREW, MACHINE..... UOC:AP4,	1
5	PAOZZ	5340-00-286-9427	96906	MS21919WDG12	CLAMP, LOOP..... UOC:AP4,	1
6	PAOZZ	5310-00-080-6004	96906	MS27183-14	WASHER, FLAT..... UOC:AP4,	1
7	PAOZZ	5310-00-637-9541	96906	MS35338-46	WASHER, LOCK..... UOC:AP4,	1
8	PAOZZ	5305-00-543-4372	80204	B1821BH038C075N	SCREW, CAP, HEXAGON H..... UOC:AP4,	1
9	PAOZZ	4730-01-011-7736	96906	MS51527A12	ELBOW, TUBE TO BOSS..... UOC:AP4,	1
10	PAOZZ	5330-00-251-8839	96906	MS28778-12	PACKING, PREFORMED..... UOC:AP4,	1
11	PAOZZ	5305-00-978-9395	96906	MS16997-100	SCREW, CAP, SOCKET HE..... UOC:AP4,	4
12	PAOZZ	2520-01-223-3714	19207	12313663	FILLER NECK..... UOC:AP4,	1
13	PAOZZ	5330-01-228-0617	19207	12313661	GASKET..... UOC:AP4,	1
14	PAOZZ	5310-00-877-5797	96906	MS21044N3	NUT, SELF-LOCKING, HE..... UOC:AP4,	1
15	PAOZZ	5340-01-229-4126	19207	12313714	BRACKET, ANGLE..... UOC:AP4,	1

END OF FIGURE

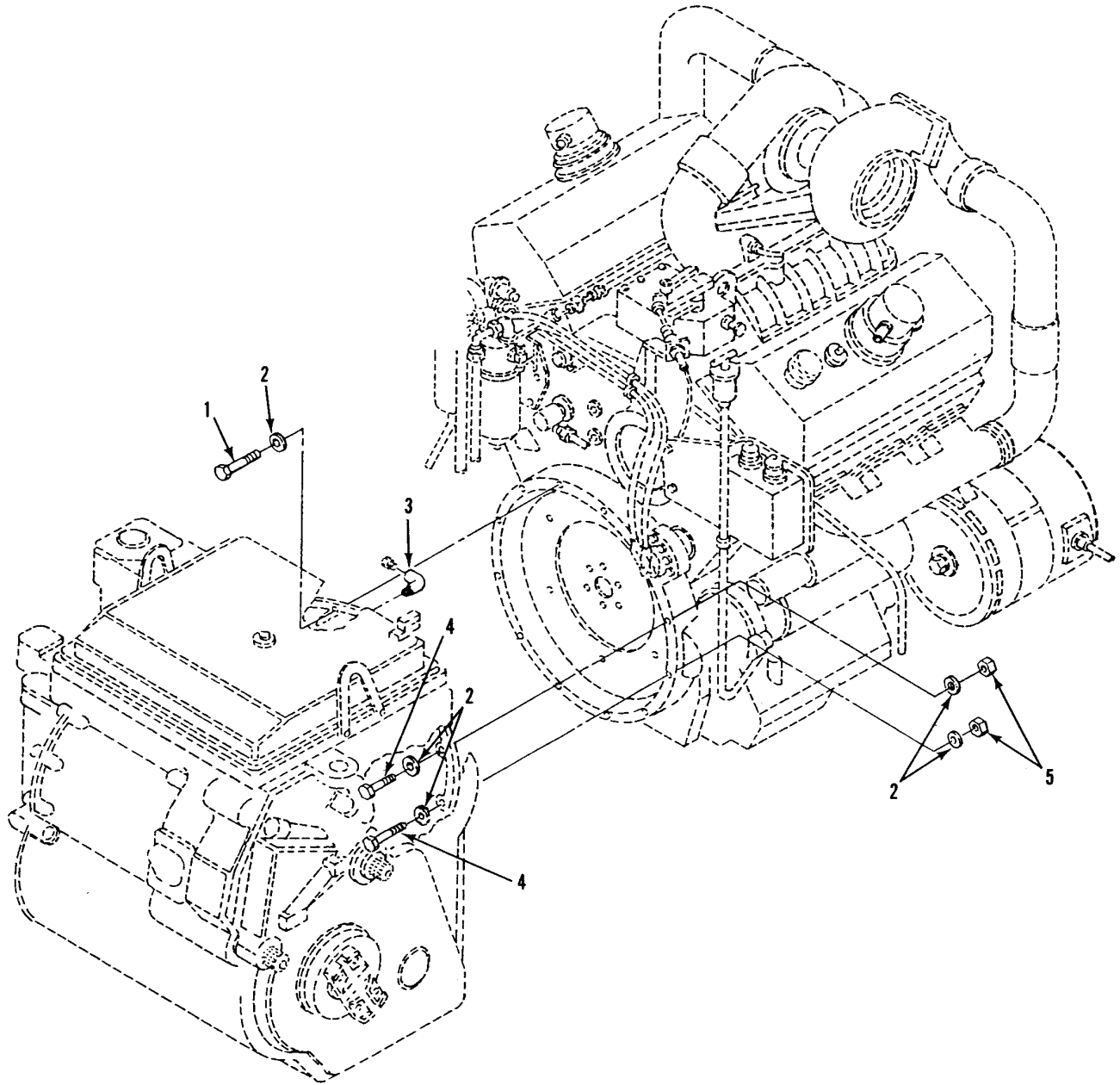

Figure 127. Transmission Attaching Hardware (M548A3)

SECTION II

TM 9-2350-247-24P

(1) ITEM NO	(2) SMR	(3) NSN	(4) CAGE	(5) PART NUMBER	(6) DESCRIPTION AND USABLE ON CODE (UOC)	(7) QTY
					GROUP 0700 TRANSMISSION CONTINUED	
					FIG. 127 TRANSMISSION ATTACHING	
					HARDWARE	
					(M548A3)	
1	PAFZZ	5306-01-052-2402	96906	MS35764-1297	BOLT, SELF-LOCKING.....	10
					UOC:AP4,	
2	PAFZZ	5310-00-149-9130	96906	MS20002-6	WASHER, FLAT.....	14
					UOC:AP4,	
3	PAOZZ	4730-00-595-3931	88044	AN914-1J	ELBOW, PIPE.....	1
					UOC:AP4,	
4	PAFZZ	5305-00-857-6886	80204	B1821BH038C450N	SCREW, CAP, HEXAGON H.....	2
					UOC:AP4,	
5	PAFZZ	5310-00-087-4652	96906	MS51922-17	NUT, SELF-LOCKING, HE.....	2
					UOC:AP4,	

END OF FIGURE

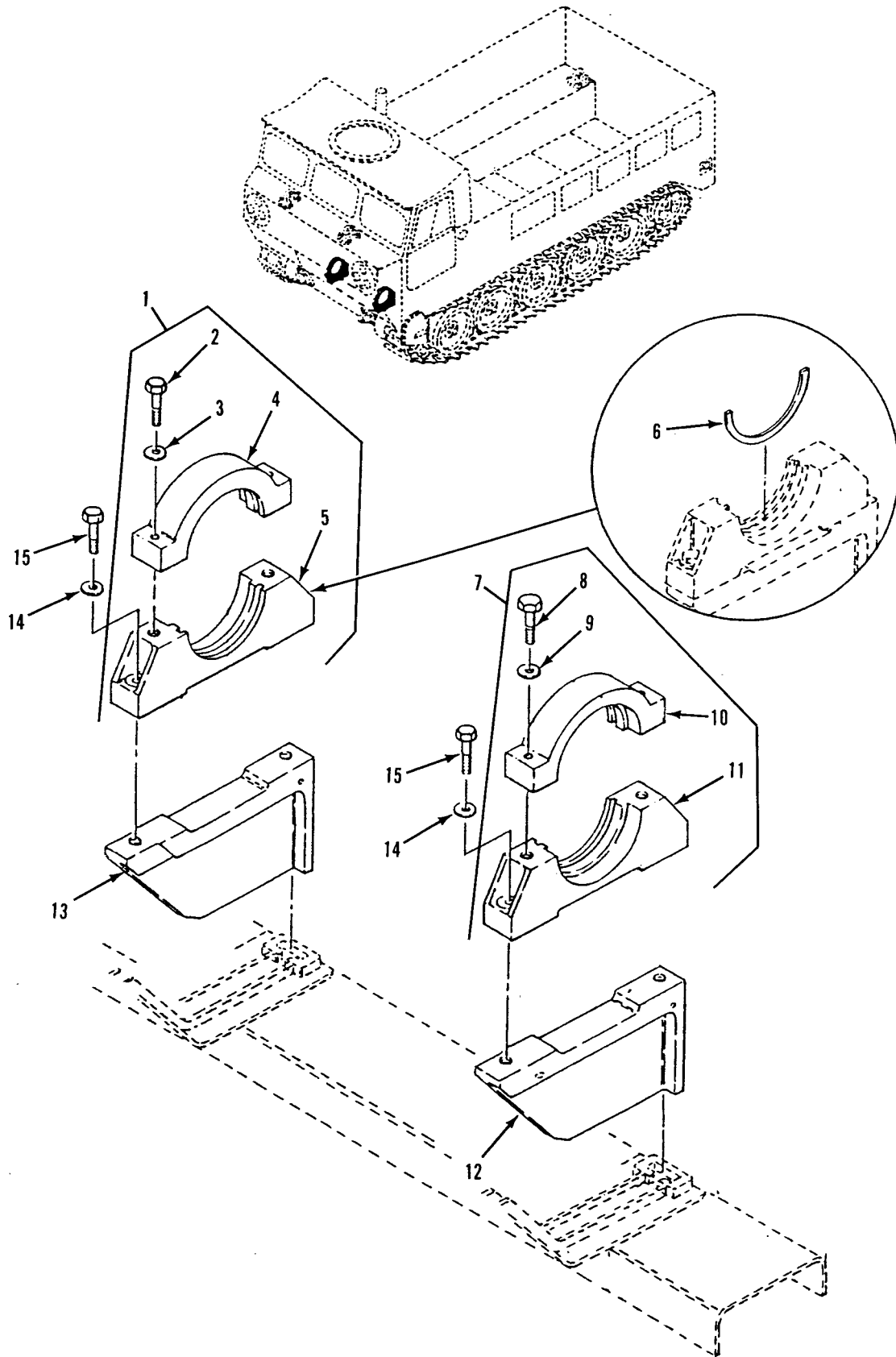

Figure 128. Power Train Mounts Installation
(M548A3)

SECTION II

TM 9-2350-247-24P
C01

(1) ITEM NO	(2) SMR	(3) NSN	(4) CAGE	(5) PART NUMBER	(6) DESCRIPTION AND USABLE ON CODE (UOC)	(7) QTY
GROUP 0700 TRANSMISSION CONTINUED FIG. 128 POWER TRAIN MOUNTS INSTALLATION (M548A3)						
1	PAOOO	2520-01-223-8784	19207	12313337-1	BRACKET,EYE,ROTATIN RIGHT SIDE..... UOC:AP4,	1
2	PAOZZ	5305-01-719-5240	80204	B1821BH050F250N	.SCREW,CAP,HEXAGON H..... UOC:AP4,	2
3	PAOZZ	5310-00-866-4417	19200	10910174-5	.WASHER,FLAT..... UOC:AP4,	2
4	XAOZZ		19207	12313345	.CAP,TRANSMISSION MO..... UOC:AP4,	1
5	XAOZZ		19207	12313339	.SUPPORT,TRANSMISSIO..... UOC:AP4,	1
6	PAOZZ	5365-01-227-9120	19207	12313491	SPACER,PLATE..... UOC:AP4,	1
7	PAOOO	5340-01-238-5677	19207	12313337-2	BRACKET,MOUNTING LEFT SIDE..... UOC:AP4,	1
8	PAOZZ	5305-01-719-5240	80204	B1821BH050F250N	.SCREW,CAP,HEXAGON H..... UOC:AP4,	2
9	PAOZZ	5310-00-866-4417	19200	10910174-5	.WASHER,FLAT..... UOC:AP4,	2
10	XAOZZ		19207	12313345	.CAP,TRANSMISSION MO..... UOC:AP4,	1
11	XAOZZ		19207	12313339	.SUPPORT,TRANSMISSIO..... UOC:AP4,	1
12	PADZZ	2520-01-247-4604	19207	12313340-1	PEDESTAL,TRANSMISSI..... UOC:AP4,	1
13	PADZZ	2520-01-247-4603	19207	12313340-2	PEDESTAL,TRANSMISSI..... UOC:AP4,	1
14	PAOZZ	5310-00-866-4417	19200	10910174-5	WASHER,FLAT..... UOC:AP4,	4
15	PAOZZ	5305-01-719-5240	80204	B1821BH050F250N	SCREW,CAP,HEXAGON H..... UOC:AP4,	4

END OF FIGURE

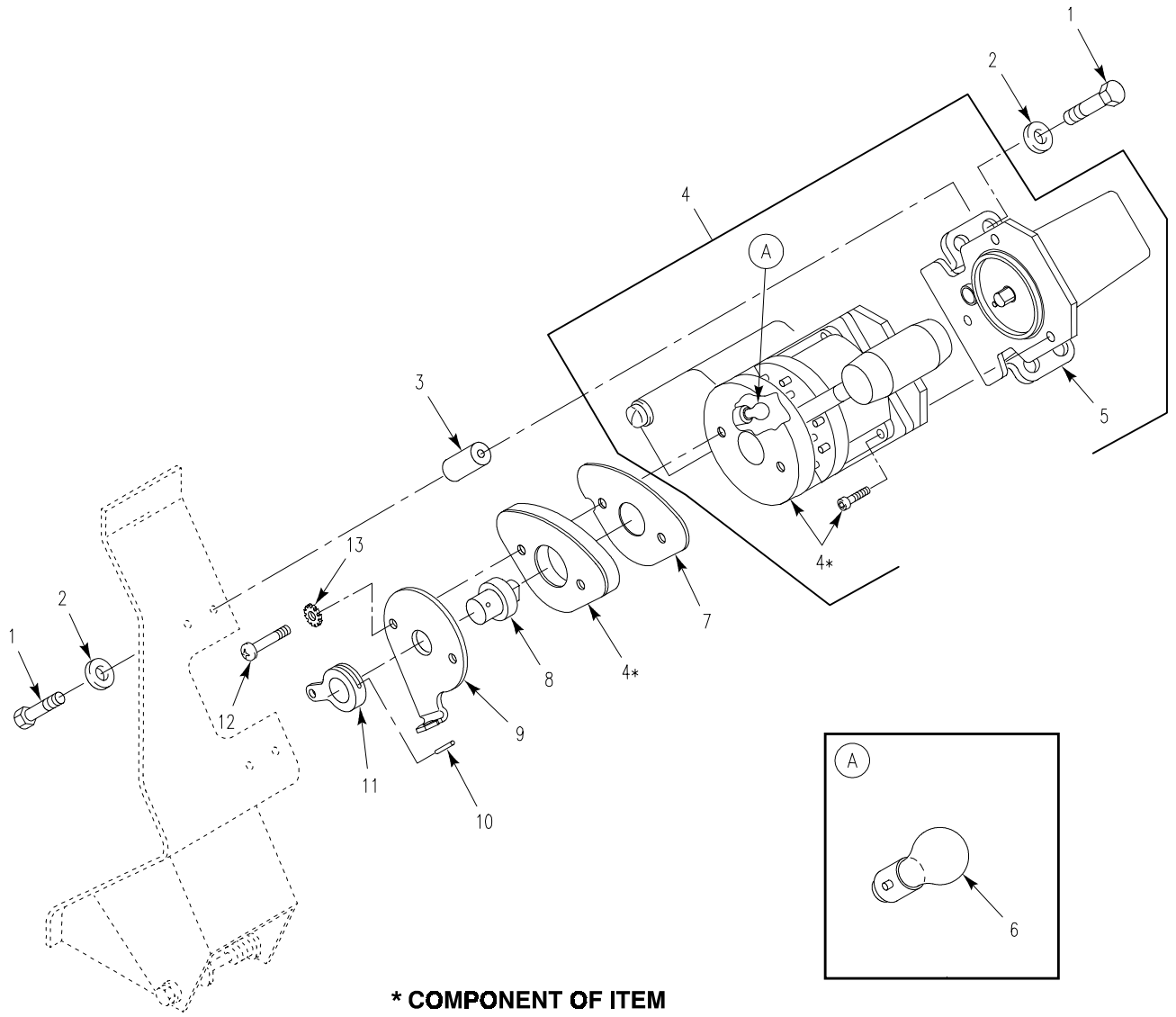

Figure 129. Shift Tower Installation
(M548A3)

SECTION II

TM 9-2350-247-24P
C01

(1) ITEM NO	(2) SMR	(3) NSN	(4) CAGE	(5) PART NUMBER	(6) DESCRIPTION AND USABLE ON CODE (UOC)	(7) QTY
					GROUP 0705 TRANSMISSION SHIFTING COMPONENTS FIG. 129 SHIFT TOWER INSTALLATION (M548A3)	
1	PAOZZ	5306-00-226-4824	80204	B1821BH031C063N	BOLT, MACHINE..... UOC:AP4,	8
2	PAOZZ	5310-00-081-4219	96906	MS27183-12	WASHER, FLAT..... UOC:AP4,	8
3	PAOZZ	5340-00-836-5167	19207	10890210	MOUNT, RESILIENT..... UOC:AP4,	4
4	PAOOO	3010-01-245-2442	65035	P69003	CONTROL, MOTOR-TRANS..... UOC:AP4,	1
5	PAOZZ	5999-01-457-1796	65035	P29289	. PARTS KIT, ELECTRONI..... UOC:AP4,	1
6	PAOZZ	6240-00-155-7949	88044	AN3121-1816	. LAMP, INCANDESCENT..... UOC:AP4,	1
7	PAOZZ	5340-01-332-3468	19207	12369642	BRACKET, MOUNTING..... UOC:AP4,	1
8	PAOZZ	3010-01-332-1664	19207	12369664	COUPLING HALF, SHAFT..... UOC:AP4,	1
9	PAOZZ	5340-01-506-4612	19207	12369633-1	BRACKET MOUNTING..... UOC:AP4,	1
10	PAOZZ	5315-01-330-5454	96906	MS39086-152	PIN, SPRING..... UOC:AP4,	1
11	PAOZZ	5365-01-332-0901	19207	12369663	SPACER, PLATE..... UOC:AP4,	1
12	PAOZZ	5305-00-988-9265	96906	MS35206-286	SCREW, MACHINE..... UOC:AP4,	2
13	PAOZZ	5310-00-209-0786	96906	MS35335-33	WASHER, LOCK..... UOC:AP4,	2

END OF FIGURE

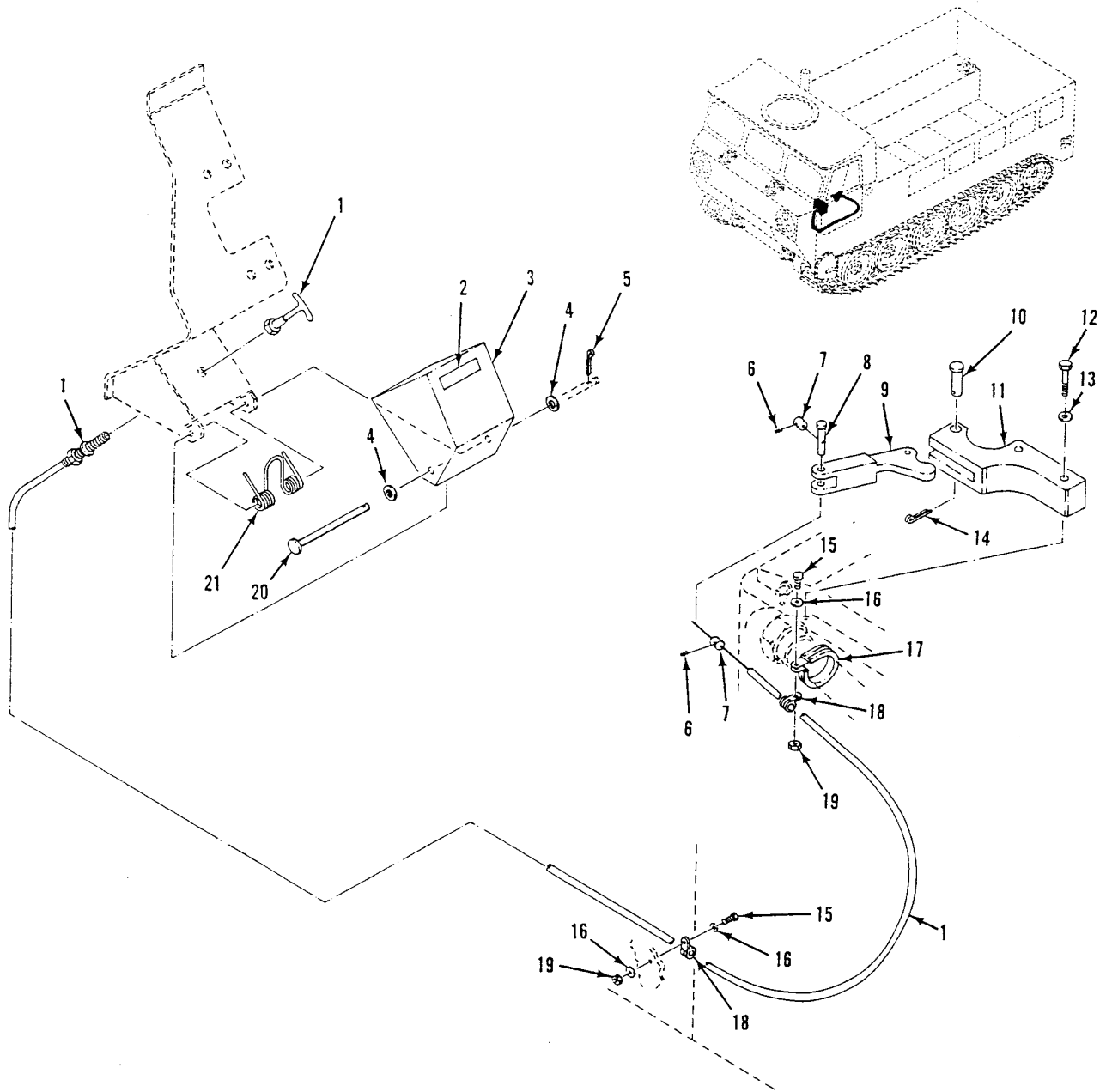

Figure 130. Tow Start Installation
(M548A3)

SECTION II

TM 9-2350-247-24P

(1) ITEM NO	(2) SMR	(3) NSN	(4) CAGE	(5) PART NUMBER	(6) DESCRIPTION AND USABLE ON CODE (UOC)	(7) QTY
					GROUP 0708 TORQUE CONVERTER OR FLUID COUPLING FIG. 130 TOW START INSTALLATION (M548A3)	
1	PAOZZ	2590-00-700-8026	19207	11589520-1	CONTROL ASSEMBLY, PU.....	1
					UOC:AP4,	
2	PAOZZ	7690-01-246-1004	19207	12349503	MARKER, IDENTIFICATI.....	1
					UOC:AP4,	
3	PAOZZ	5340-01-231-7597	19207	12313671	DOOR, ACCESS.....	1
					UOC:AP4,	
4	PAOZZ	5310-00-080-6004	96906	MS27183-14	WASHER, FLAT.....	2
					UOC:AP4,	
5	PAOZZ	5315-00-842-3044	96906	MS24665-283	PIN, COTTER.....	1
					UOC:AP4,	
6	PAOZZ	5305-00-719-5342	96906	MS51963-34	SETSCREW.....	2
					UOC:AP4,	
7	PAOZZ	3040-00-884-7726	19207	10866049	COLLAR, SHAFT.....	2
					UOC:AP4,	
8	PAOZZ	5315-01-229-8329	19207	12313398	PIN, STRAIGHT, HEAD.....	1
					UOC:AP4,	
9	PAOZZ	3040-01-223-5182	19207	12313389	LEVER, REMOTE CONTRO.....	1
					UOC:AP4,	
10	PAOZZ	5315-00-957-2649	96906	MS20392-5C33	PIN, STRAIGHT, HEADED.....	1
					UOC:AP4,	
11	PAOZZ	3040-01-223-8787	19207	12313394	LEVER, REMOTE CONTRO.....	1
					UOC:AP4,	
12	PAOZZ	5306-00-226-4837	80204	B1821BH031C300N	BOLT, MACHINE.....	2
					UOC:AP4,	
13	PAOZZ	5310-00-877-5973	19200	10910174-2	WASHER, FLAT.....	2
					UOC:AP4,	
14	PAOZZ	5315-00-839-5820	96906	MS24665-134	PIN, COTTER.....	1
					UOC:AP4,	
15	PAOZZ	5305-00-989-7435	96906	MS35207-264	SCREW, MACHINE.....	2
					UOC:AP4,	
16	PAOZZ	5310-00-809-8546	96906	MS27183-8	WASHER, FLAT.....	3
					UOC:AP4,	
17	PAOZZ	5340-01-061-2296	96906	MS21919WDG19	CLAMP, LOOP.....	1
					UOC:AP4,	
18	PAOZZ	5340-00-291-5323	96906	MS21919WDG4	CLAMP, LOOP.....	2
					UOC:AP4,	
19	PAOZZ	5310-00-877-5797	96906	MS21044N3	NUT, SELF-LOCKING, HE.....	2
					UOC:AP4,	
20	PAOZZ	5315-00-903-5927	96906	MS20392-5C113	PIN, STRAIGHT, HEADED.....	1
					UOC:AP4,	
21	PAOZZ	5360-01-228-0875	19207	12313668	SPRING, HELICAL, TORS.....	1
					UOC:AP4,	

END OF FIGURE

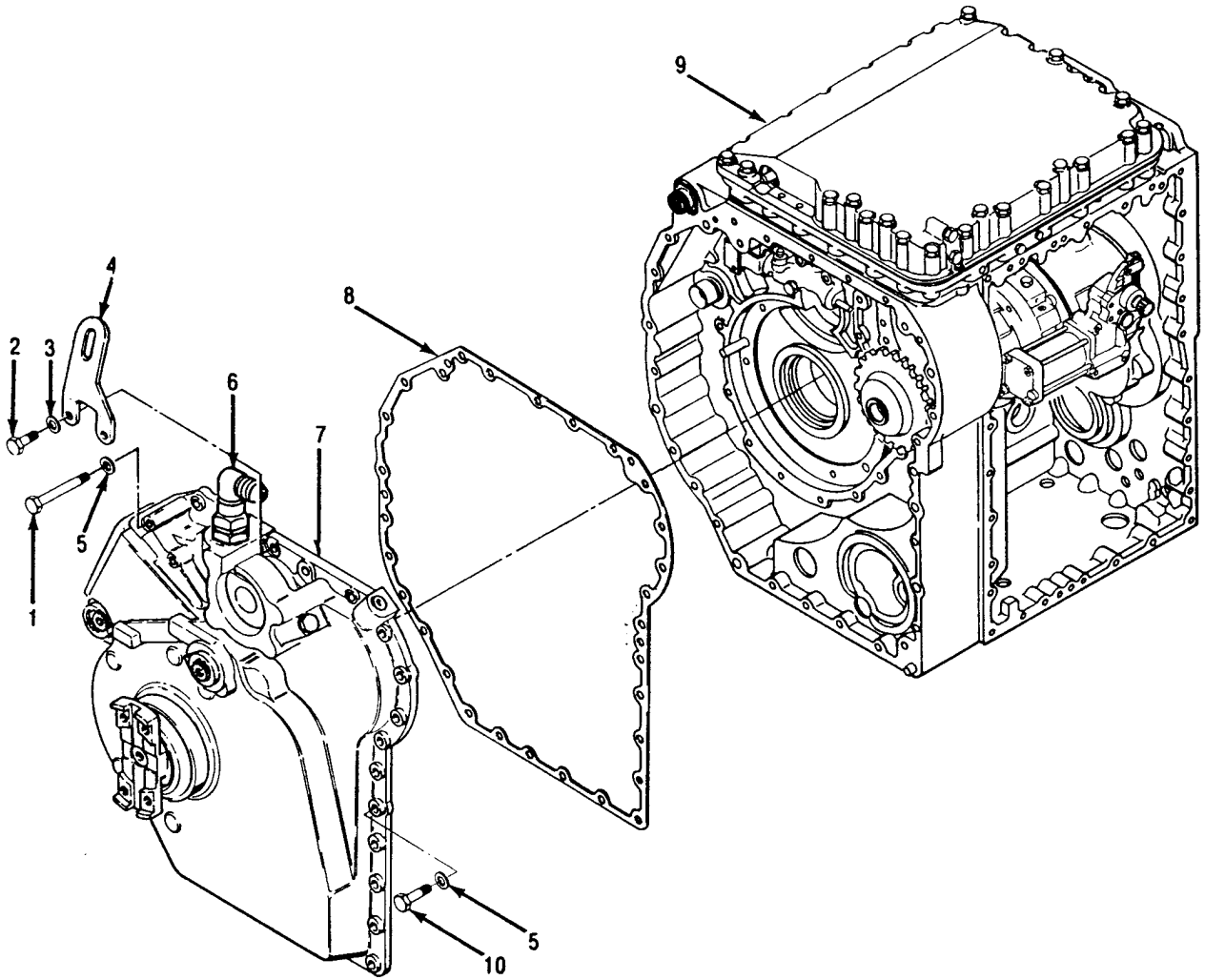

Figure 131. Right Hand Cover and Center Housing
(M548A3)

SECTION II

TM 9-2350-247-24P

(1) ITEM NO	(2) SMR	(3) NSN	(4) CAGE	(5) PART NUMBER	(6) DESCRIPTION AND USABLE ON CODE (UOC)	(7) QTY
					GROUP 0710 TRANSMISSION ASSEMBLY AND ASSOCIATED PARTS FIG. 131 RIGHT HAND COVER AND CENTER HOUSING (M548A3)	
2	PAOZZ	5306-01-256-6811	24617	9425091	BOLT, SELF-LOCKING..... UOC:AP4,	2
3	PAOZZ		73342	23048061	WASHER, FLAT..... UOC:AP4,	2
4	PAOZZ	5340-01-258-8531	73342	23047394	BRACKET, ANGLE..... UOC:AP4,	1

END OF FIGURE

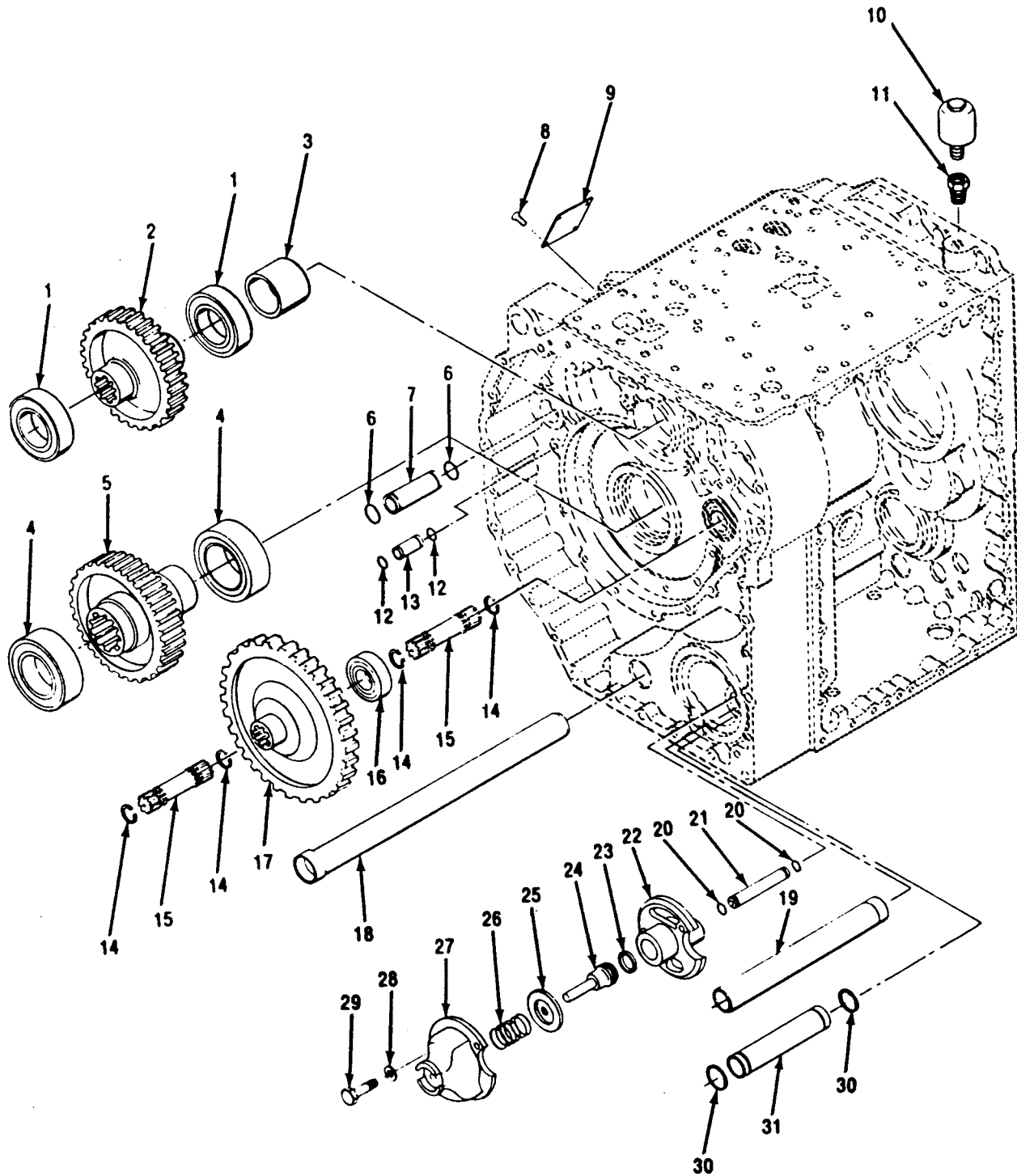

Figure 132. Output Driven Gear and Steer Shaft Drive Gear (M548A3)

SECTION II

TM 9-2350-247-24P

(1) ITEM NO	(2) SMR	(3) NSN	(4) CAGE	(5) PART NUMBER	(6) DESCRIPTION AND USABLE ON CODE (UOC)	(7) QTY
					GROUP 0710 TRANSMISSION ASSEMBLY AND ASSOCIATED PARTS CONTINUED FIG. 132 OUTPUT DRIVEN GEAR AND STEER SHAFT DRIVE GEAR (M548A3)	
8	PAOZZ		73342	145372	SCREW,DRIVE.....	4
9	PBOZZ	9905-01-253-1276	73342	23046541	UOC:AP4, PLATE, IDENTIFICATION.....	2
10	PAOZZ	2520-00-914-4680	73342	6774565	UOC:AP4, BREATHER.....	1
11	PAOZZ	4730-01-188-3183	72582	444335	UOC:AP4, REDUCER, PIPE.....	1

END OF FIGURE

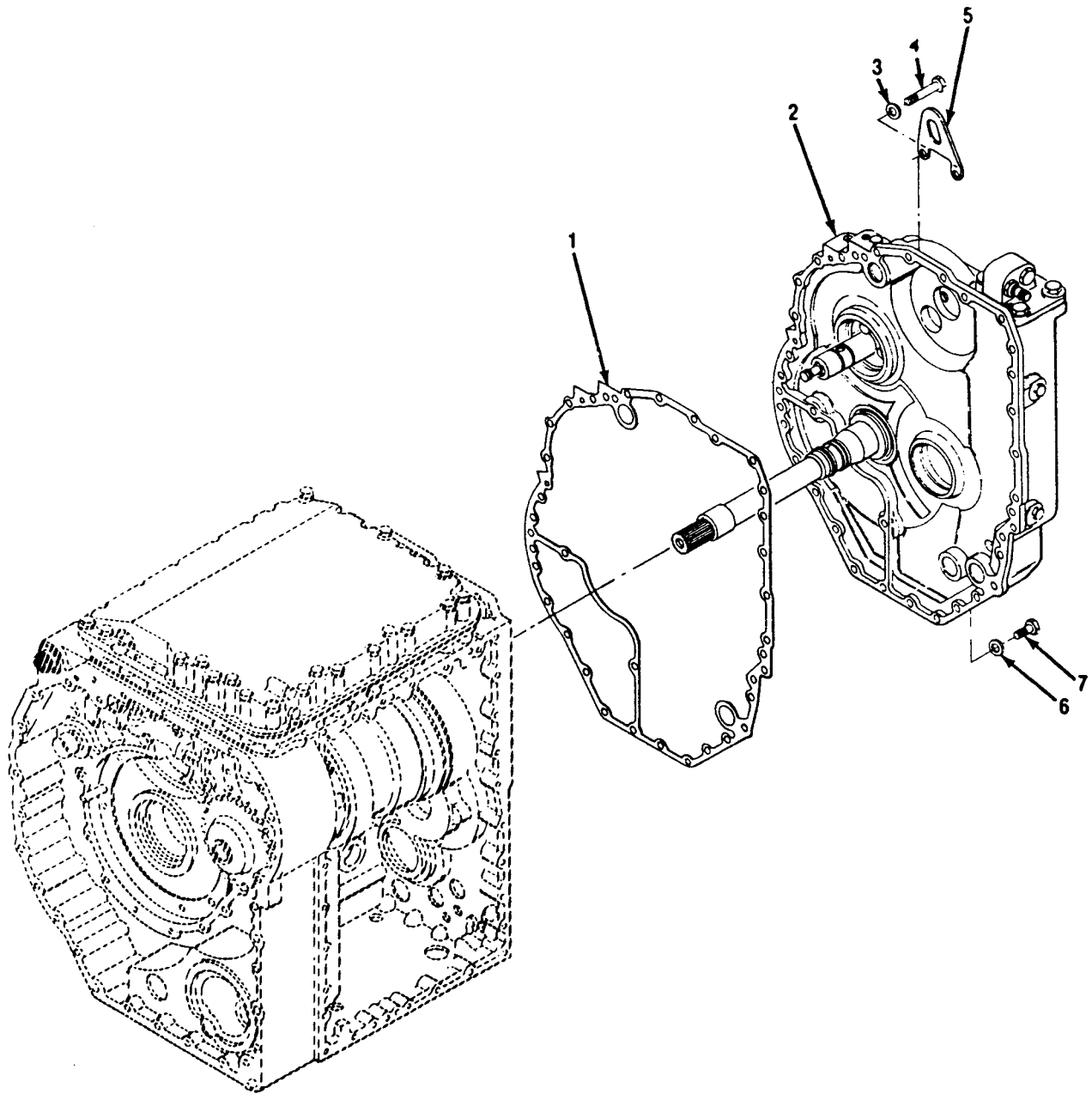

Figure 133. Left Hand Cover
(M548A3)

SECTION II

TM 9-2350-247-24P

(1) ITEM NO	(2) SMR	(3) NSN	(4) CAGE	(5) PART NUMBER	(6) DESCRIPTION AND USABLE ON CODE (UOC)	(7) QTY
					GROUP 0710 TRANSMISSION ASSEMBLY AND ASSOCIATED PARTS CONTINUED FIG. 133 LEFT HAND COVER (M548A3)	
3	PAOZZ		73342	23048061	WASHER, FLAT.....	2
					UOC:AP4,	
4	PAOZZ	5606-01-256-6811	24617	9425091	BOLT, SELF-LOCKING.....	2
					UOC:AP4,	
5	PAOZZ	5340-01-257-4369	73342	23047393	BRACKET, ANGLE.....	1
					UOC:AP4,	

END OF FIGURE

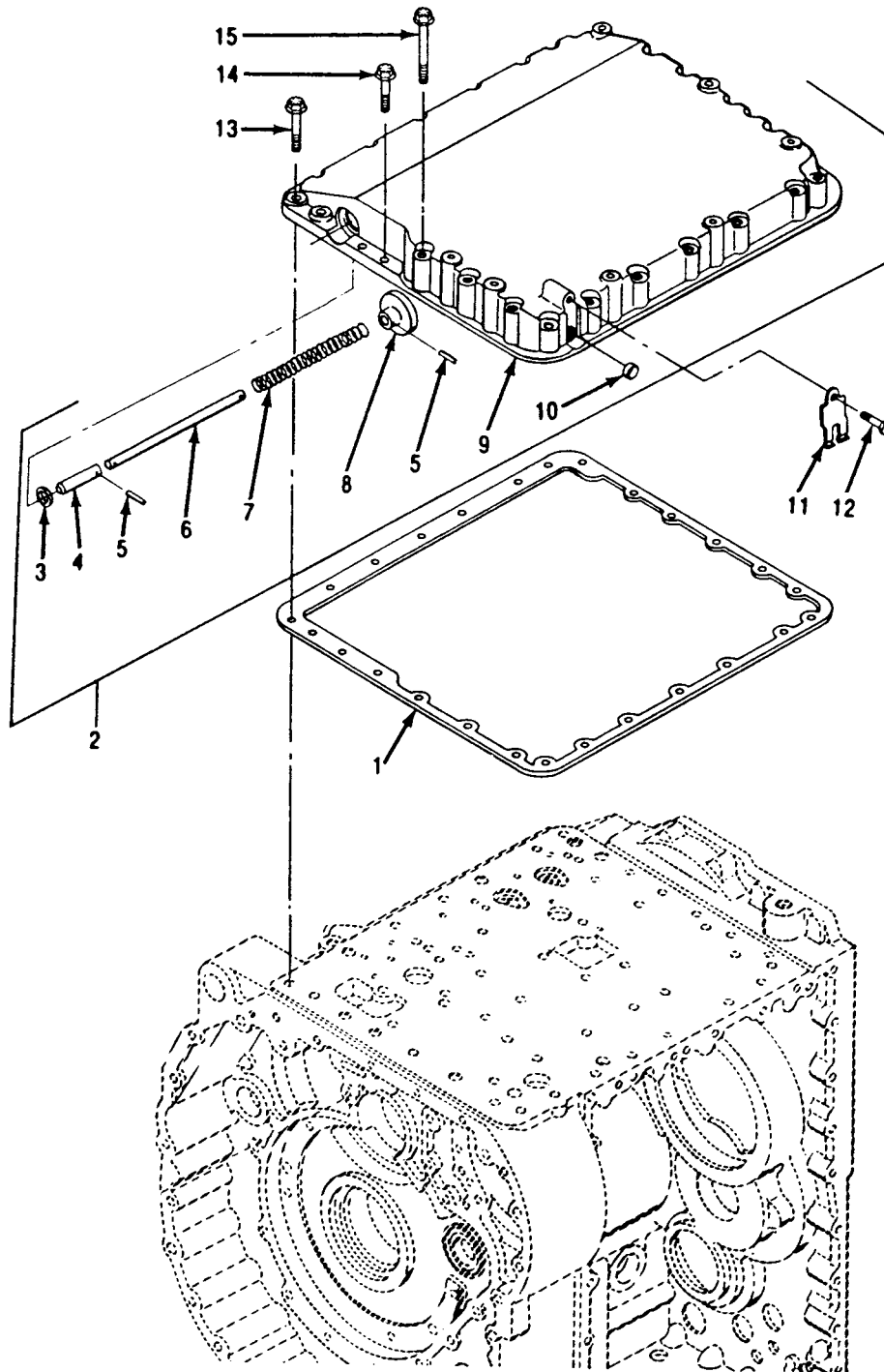

Figure 134. Top Cover
(M548A3)

SECTION II

TM 9-2350-247-24P

(1) ITEM NO	(2) SMR	(3) NSN	(4) CAGE	(5) PART NUMBER	(6) DESCRIPTION AND USABLE ON CODE (UOC)	(7) QTY
					GROUP 0710 TRANSMISSION ASSEMBLY AND ASSOCIATED PARTS CONTINUED FIG. 134 TOP COVER (M548A3)	
1	PAOZZ	5330-01-217-4041	73342	23045129	GASKET.....	1
					UOC:AP4,	
2	PAOFF	5340-01-216-8479	73342	23045114	COVER, ACCESS.....	1
					UOC:AP4,	
11	PAOZZ	2520-00-557-6619	73342	8627650	RETAINER, MODULATOR.....	1
					UOC:AP4,	
12	PAOZZ	5306-01-217-2915	24617	9409000	BOLT, SELF-LOCKING.....	1
					UOC:AP4,	
13	PAOZZ	5306-01-217-3992	24617	9441598	BOLT, MACHINE.....	9
					UOC:AP4,	
14	PAOZZ	5306-01-217-2908	24617	6427637	BOLT, MACHINE.....	2
					UOC:AP4,	
15	PAOZZ	5306-01-217-2909	24617	9441599	BOLT, MACHINE.....	15
					UOC:AP4,	

END OF FIGURE

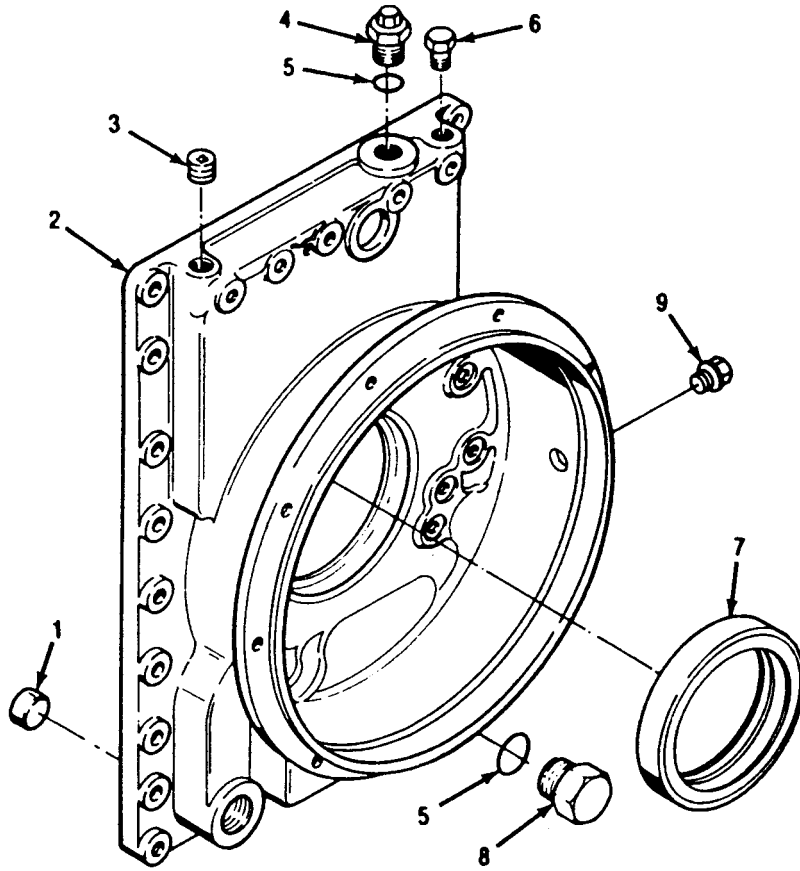

Figure 135. Input Housing
(M548A3)

SECTION II

TM 9-2350-247-24P

(1) ITEM NO	(2) SMR	(3) NSN	(4) CAGE	(5) PART NUMBER	(6) DESCRIPTION AND USABLE ON CODE (UOC)	(7) QTY
					GROUP 0710 TRANSMISSION ASSEMBLY AND ASSOCIATED PARTS CONTINUED FIG. 135 INPUT HOUSING (M548A3)	
4	PAOZZ	5365-01-223-3673	73342	23018085	PLUG,MACHINE THREAD..... UOC:AP4,	1
5	PAOZZ	5330-01-291-5078	73342	23016014	PACKING,PREFORMED..... UOC:AP4,	2
6	PAOZZ	4730-00-890-2377	89619	6432-35788-1	PLUG,PIPE LU PRESSURE PORT..... UOC:AP4,	1
8	PAOZZ	5365-01-017-2652	73342	23018179	PLUG,MACHINE THREAD..... UOC:AP4,	1

END OF FIGURE

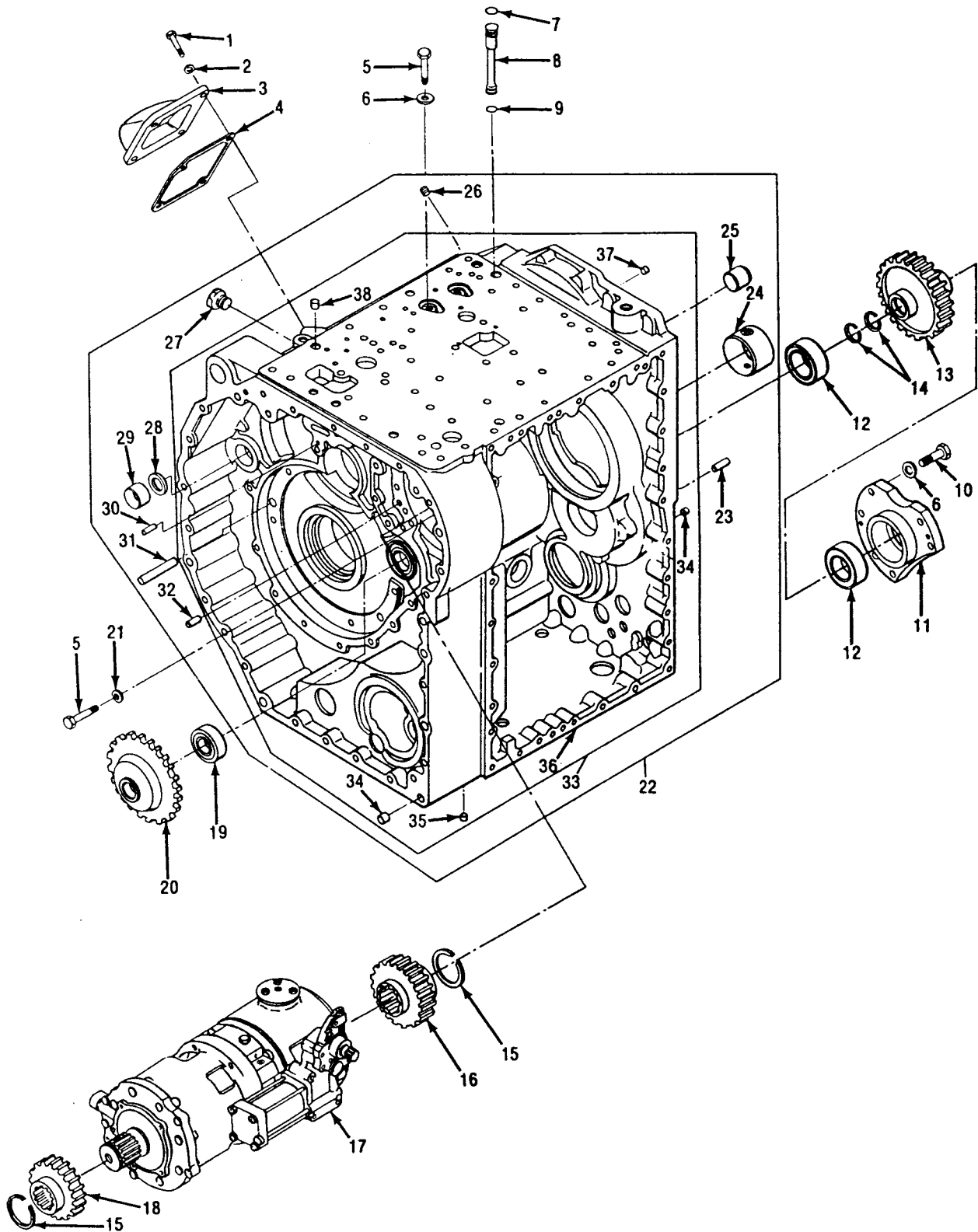

Figure 136. Center Housing and Hydrostatic Pump and Motor (M548A3)

SECTION II

TM 9-2350-247-24P

(1) ITEM NO	(2) SMR	(3) NSN	(4) CAGE	(5) PART NUMBER	(6) DESCRIPTION AND USABLE ON CODE (UOC)	(7) QTY
					GROUP 0710 TRANSMISSION ASSEMBLY AND ASSOCIATED PARTS CONTINUED FIG. 136 CENTER HOUSING AND HYDROSTATIC PUMP AND MOTOR (M548A3)	
1	PAOZZ	5306-01-216-7375	73342	9440903	BOLT, SELF-LOCKING..... UOC:AP4,	4
2	PAOZZ	5310-01-216-1367	73342	23018199	WASHER, FLAT..... UOC:AP4,	4
3	PAOZZ	5340-01-216-1465	73342	23018221	COVER, ACCESS..... UOC:AP4,	1
4	PAOZZ	5330-01-216-4012	73342	23017880	GASKET..... UOC:AP4,	1
27	PAOZZ	4730-01-221-7138	73342	23018206	PLUG, PIPE..... UOC:AP4,	5

END OF FIGURE

Figure 137. Deleted

SECTION II

TM 9-2350-247-24P

(1)	(2)	(3)	(4)	(5)	(6)	(7)
ITEM	SMR	NSN	CAGE	PART	DESCRIPTION AND	QTY
NO			NUMBER	NUMBER	USABLE ON CODE (UOC)	

GROUP 0710 TRANSMISSION ASSEMBLY
AND ASSOCIATED PARTS CONTINUED
FIG. 137 DELETED

END OF FIGURE

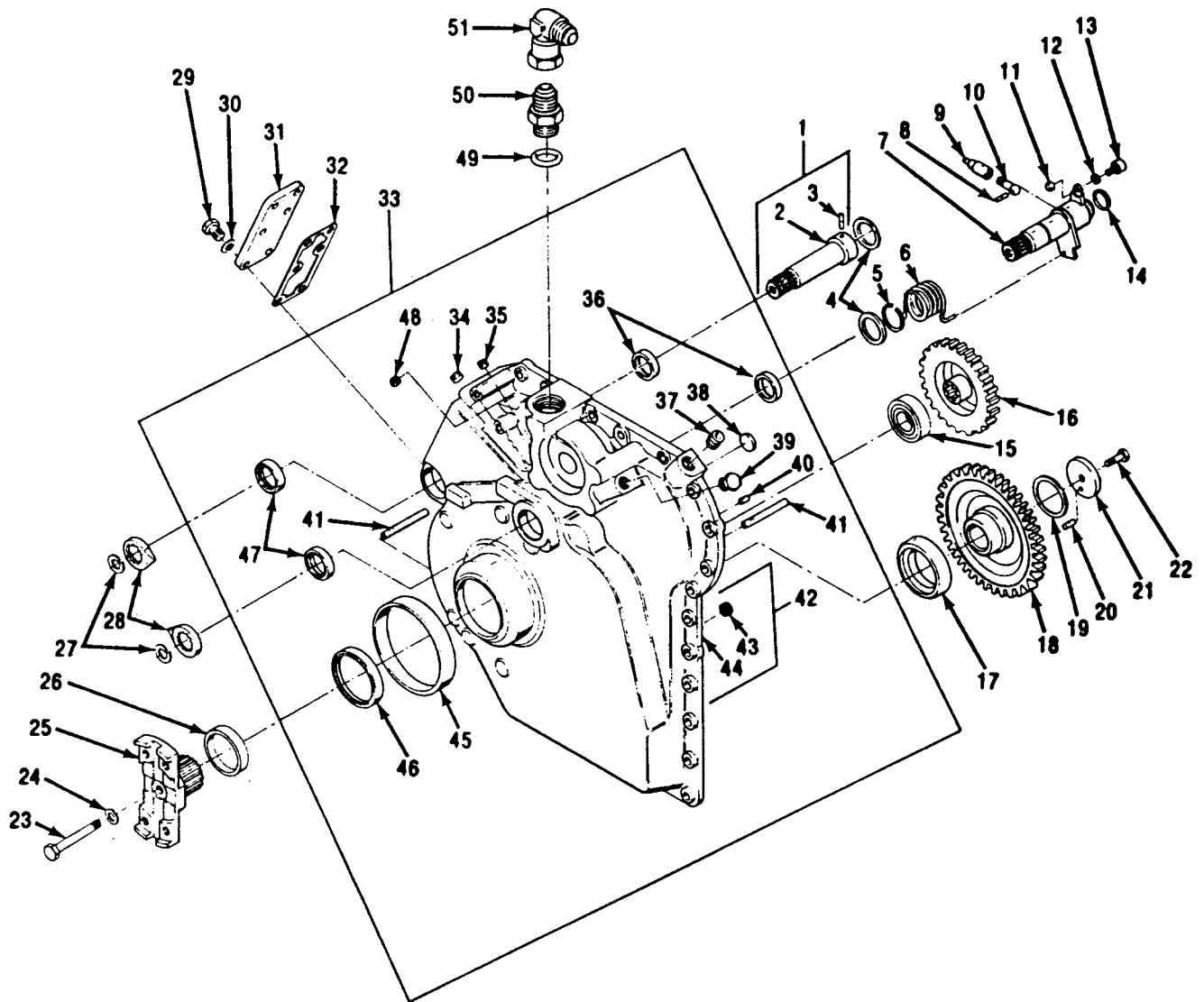

Figure 138. Right Hand End Cover and Brake Apply Cam Shaft (M548A3)

SECTION II

TM 9-2350-247-24P

(1) ITEM NO	(2) SMR	(3) NSN	(4) CAGE	(5) PART NUMBER	(6) DESCRIPTION AND USABLE ON CODE (UOC)	(7) QTY
GROUP 0710 TRANSMISSION ASSEMBLY AND ASSOCIATED PARTS CONTINUED FIG. 138 RIGHT HAND END COVER AND BRAKE APPLY CAM SHAFT (M548A3)						
23	PAOZZ	5305-01-216-7378	24617	454465	SCREW,CAP,HEXAGON H..... UOC:AP4,	1
24	PAOZZ	5310-00-779-4910	73342	6752556	WASHER,SPRING TENSI..... UOC:AP4,	1
25	PAOZZ	5310-00-214-9337	73342	23017998	FLANGE,OUTPUT..... UOC:AP4,	1
27	PAOZZ	5365-00-770-7326	19207	7707326	RING,RETAINING..... UOC:AP4,	2
28	PAOZZ	3040-01-214-1607	73342	23017999	CAM,CONTROL..... UOC:AP4,	2
29	PAOZZ	5306-01-216-3992	24617	9425094	BOLT,SELF-LOCKING..... UOC:AP4,	6
30	PAOZZ	5310-01-216-1367	73342	23018199	WASHER,FLAT..... UOC:AP4,	6
31	PAOZZ		73342	23017881	COVER,ACCESS..... UOC:AP4,	1
39	PAOZZ		30780	3/8 HP-SS	.PLUG,PIPE BRK APPLY PRESSURE PORT. UOC:AP4,	1
46	PAOZZ	5330-01-216-4006	73342	6883697	.SEAL,PLAIN ENCASED..... UOC:AP4,	1
47	PAOZZ	5330-01-245-7162	73342	6836137	.SEAL,PLAIN..... UOC:AP4,	2
48	PAOZZ	4730-00-808-6814	73342	23018205	.PLUG,PIPE BK SIG PRESSURE PORT.... UOC:AP4,	1
49	PAOZZ	5330-00-816-3546	96906	MS28778-20	PACKING,PREFORMED..... UOC:AP4,	1
50	PAOZZ	4730-01-066-1282	96906	MS51525A20	ADAPTER,STRAIGHT,TU..... UOC:AP4,	1
51	PAOZZ		73342	29516442	ELBOW,TUBE..... UOC:AP4,	1

END OF FIGURE

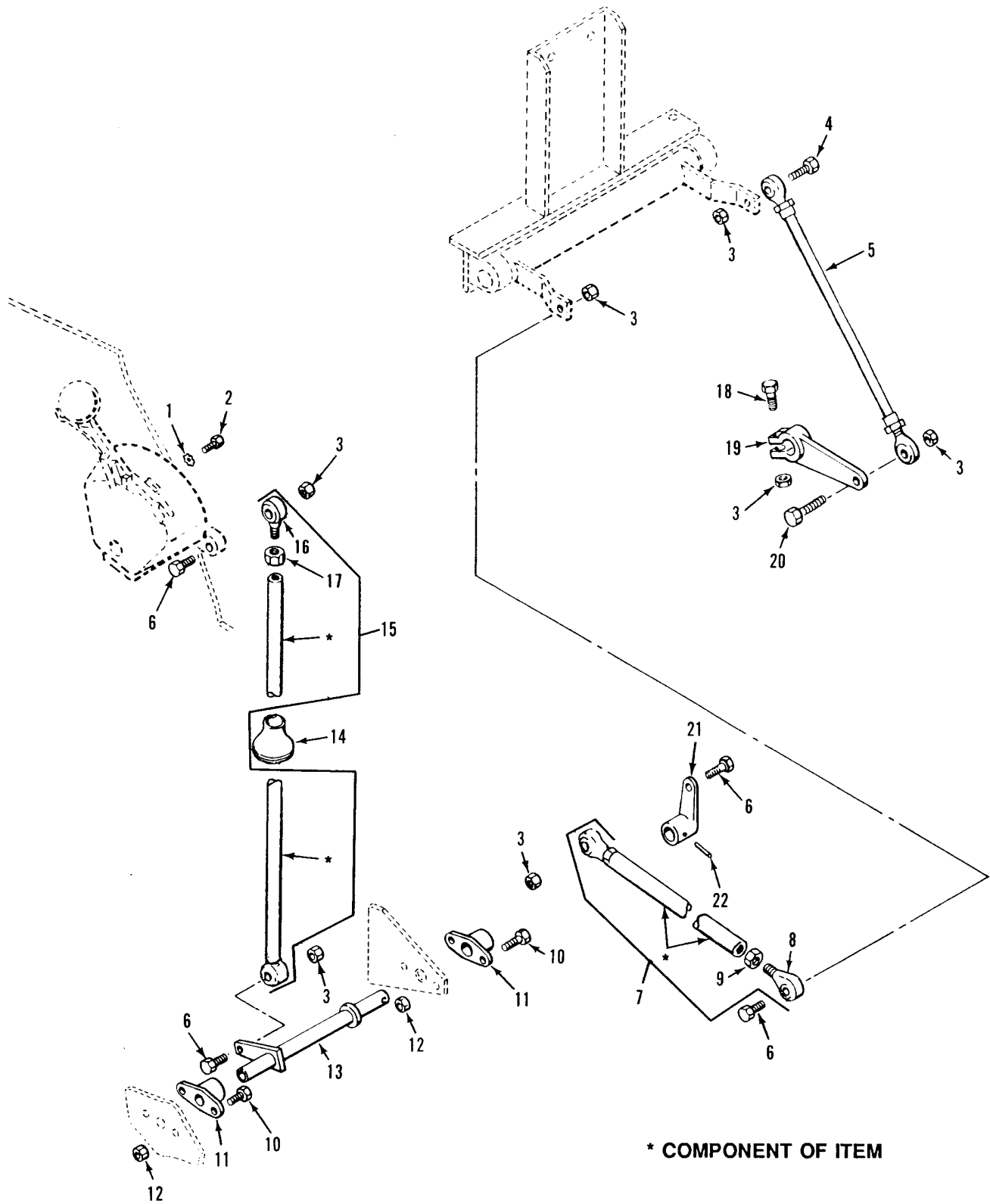

Figure 139. Transmission Range Selector and Linkage (M548A1)

SECTION II

TM 9-2350-247-24P

(1) ITEM NO	(2) SMR	(3) NSN	(4) CAGE	(5) PART NUMBER	(6) DESCRIPTION AND USABLE ON CODE (UOC)	(7) QTY
GROUP 0710 TRANSMISSION ASSEMBLY AND ASSOCIATED PARTS CONTINUED						
FIG. 139 TRANSMISSION RANGE SELECTOR AND LINKAGE (M548A1)						
1	PAOZZ	5310-00-061-1258	96906	MS45904-76	WASHER, LOCK..... UOC:V96,	2
2	PAOZZ	5305-00-115-9526	96906	MS18154-58	SCREW, CAP, HEXAGON H..... UOC:V96,	2
3	PAOZZ	5310-00-660-3381	96906	MS21083N5	NUT, SELF-LOCKING, HE..... UOC:V96,	7
4	PAOZZ	5306-00-225-9089	96906	MS90726-34	BOLT, MACHINE..... UOC:V96,	1
5	PAOZZ	3040-00-782-4189	19207	10942862-1	CONNECTING LINK, RIG..... UOC:V96,	1
6	PAOZZ	5306-00-051-4077	96906	MS90727-35	BOLT, MACHINE..... UOC:V96,	4
7	PAOOO	3040-00-411-8356	19207	11634115	CONNECTING LINK, RIG..... UOC:V96,	1
8	PAOZZ	3120-00-679-9273	19207	10861604	. BEARING, PLAIN, ROD E..... UOC:V96,	1
9	PAOZZ	5310-00-853-9335	96906	MS35691-13	. NUT, PLAIN, HEXAGON..... UOC:V96,	1
10	PAOZZ	5305-00-269-2803	96906	MS90726-60	SCREW, CAP, HEXAGON H..... UOC:V96,	4
11	PAOZZ	3130-00-910-3702	19207	10947260	BEARING, ACCELERATOR..... UOC:V96,	2
12	PAOZZ	5310-00-950-0039	96906	MS21044N6	NUT, SELF-LOCKING, HE..... UOC:V96,	4
13	PAOZZ	3040-00-081-9972	19207	10949976	SHAFT, STRAIGHT..... UOC:V96,	1
14	PAOZZ	2530-00-904-9586	19207	11588961	BOOT, DUST AND MOIST..... UOC:V96,	1
15	PAOOZ	3040-00-922-5451	19207	10949637	CONNECTING LINK, RIG..... UOC:V96,	1
16	PAOZZ	3120-00-679-9273	19207	10861604	. BEARING, PLAIN, ROD E..... UOC:V96,	1
17	PAOZZ	5310-00-853-9335	96906	MS35691-13	. NUT, PLAIN, HEXAGON..... UOC:V96,	1
18	PAOZZ	5306-00-225-9093	96906	MS90726-38	BOLT, MACHINE..... UOC:V96,	1
19	PAOZZ	3040-00-796-4704	19207	10942826	LEVER, REMOTE CONTRO..... UOC:V96,	1
20	PAOZZ	5305-00-225-9091	96906	MS90726-36	SCREW, CAP, HEXAGON H..... UOC:V96,	1
21	PAOZZ	3040-00-830-9784	19207	10949633	LEVER, REMOTE CONTRO..... UOC:V96,	1
22	PAOZZ	5315-00-682-2207	96906	MS35677-46	PIN, GROOVED, HEADLES..... UOC:V96,	1

END OF FIGURE

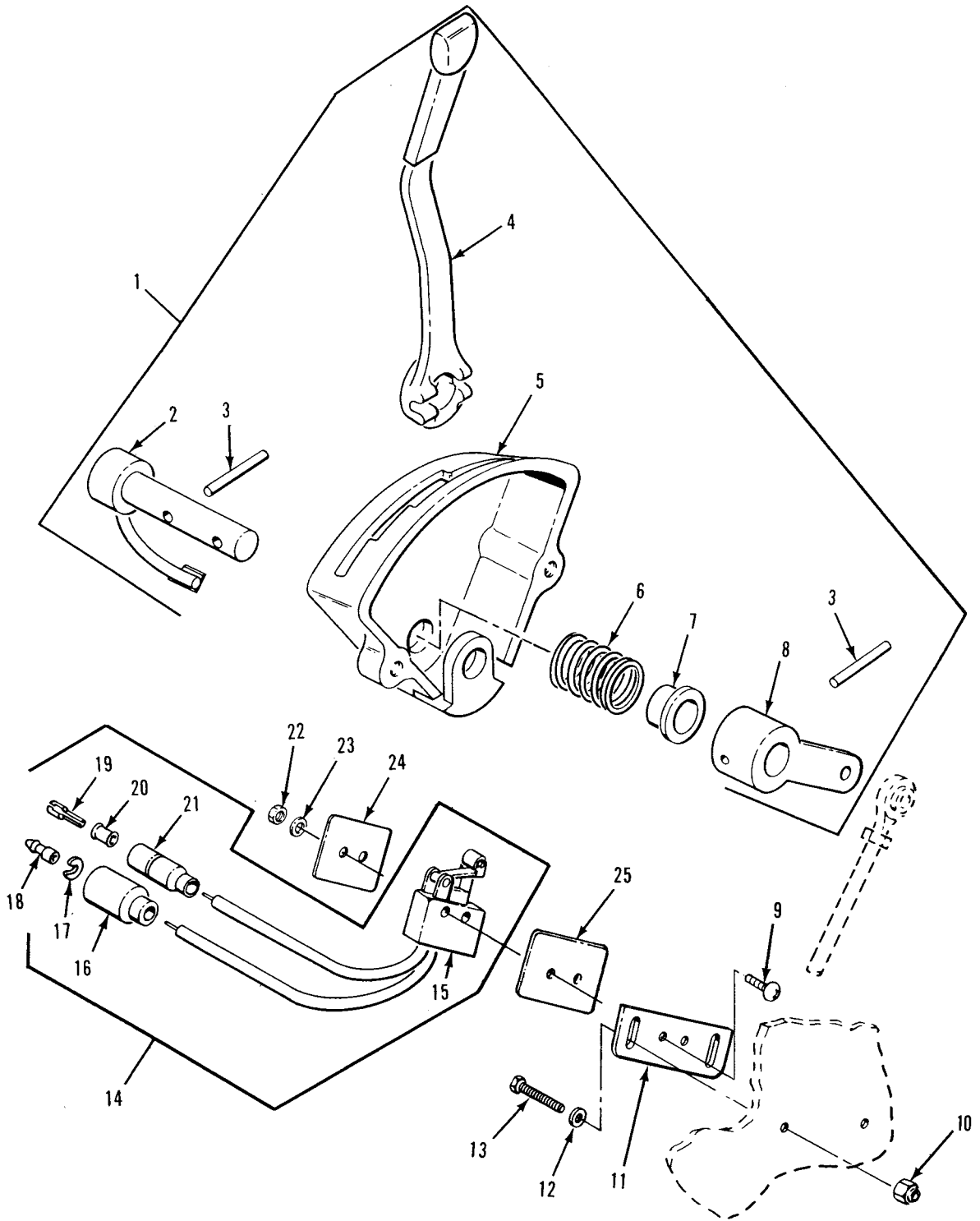

Figure 140. Transmission Range Selector and Switch (M548A1)

SECTION II

TM 9-2350-247-24P

(1) ITEM NO	(2) SMR	(3) NSN	(4) CAGE	(5) PART NUMBER	(6) DESCRIPTION AND USABLE ON CODE (UOC)	(7) QTY
GROUP 0710 TRANSMISSION ASSEMBLY AND ASSOCIATED PARTS CONTINUED						
FIG. 140 TRANSMISSION RANGE SELECTOR AND SWITCH (M548A1)						
1	PAOOO	2520-00-104-4604	19207	10949631	SELECTOR,RANGE,TRAN..... UOC:V96,	1
2	PAOZZ	3040-00-830-9687	19207	10949632	.SHAFT,RANGE SELECTO..... UOC:V96,	1
3	PAOZZ	5315-00-844-5836	96906	MS16562-65	.PIN,SPRING..... UOC:V96,	2
4	PAOZZ	3040-00-853-7559	19207	10949630	.ROD,RANGE SELECTOR..... UOC:V96,	1
5	XAOZZ		19207	10949629	.DETENT PLATE..... UOC:V96,	1
6	PAOZZ	5360-00-904-1401	19207	10949635	.SPRING,HELICAL,COMP..... UOC:V96,	1
7	PAOZZ	3120-00-905-0043	19207	10949634	.BEARING,SLEEVE..... UOC:V96,	1
8	PAOZZ	3040-00-830-9784	19207	10949633	.LEVER,REMOTE CONTRO..... UOC:V96,	1
9	PAOZZ	5305-00-958-6228	96906	MS35190-218	SCREW,MACHINE..... UOC:V96,	2
10	PAOZZ	5310-00-877-5797	96906	MS21044N3	NUT,SELF-LOCKING,HE..... UOC:V96,	2
11	PAOZZ	5930-00-133-9686	19207	11633749	BRACKET,ELECTRICAL..... UOC:V96,	1
12	PAOZZ	5310-00-809-8546	96906	MS27183-8	WASHER,FLAT..... UOC:V96,	2
13	PAOZZ	5305-00-993-1851	96906	MS35207-267	SCREW,MACHINE..... UOC:V96,	2
14	PAOOO	5930-00-411-5805	19207	11589014	SWITCH,SENSITIVE..... UOC:V96,	1
15	XAOZZ		19207	7748750	.SWITCH,SENSITIVE..... UOC:V96,	1
16	PAOZZ	5935-00-691-5591	19207	8724495	.SHELL,ELECTRICAL CO..... UOC:V96,	1
17	PAOZZ	5310-00-656-0067	19207	8724497	.WASHER,SLOTTED..... UOC:V96,	1
18	PAOZA	5999-00-926-3144	96906	MS27148-3	.CONTACT,ELECTRICAL..... UOC:V96,	1
19	PAOZZ	5940-00-399-6676	19207	8338564	.TERMINAL ASSEMBLY..... UOC:V96,	1
20	PAOZZ	5970-00-833-8562	19207	8338562	.INSULATOR,BUSHING..... UOC:V96,	1
21	PAOZZ	5975-00-660-5962	19207	8724494	.CABLE NIPPLE,ELECTR..... UOC:V96,	1
22	PAOZZ	5310-00-934-9738	96906	MS35649-222	NUT,PLAIN,HEXAGON..... UOC:V96,	2
23	PAOZZ	5310-00-579-5554	96906	MS35333-35	WASHER,LOCK..... UOC:V96,	2
24	PAOZZ	5930-00-439-6087	19207	10949640	GUARD,SWITCH..... UOC:V96,	1
25	PAOZZ	5365-00-480-7605	19207	11660738	SPACER,PLATE..... UOC:V96,	1

END OF FIGURE

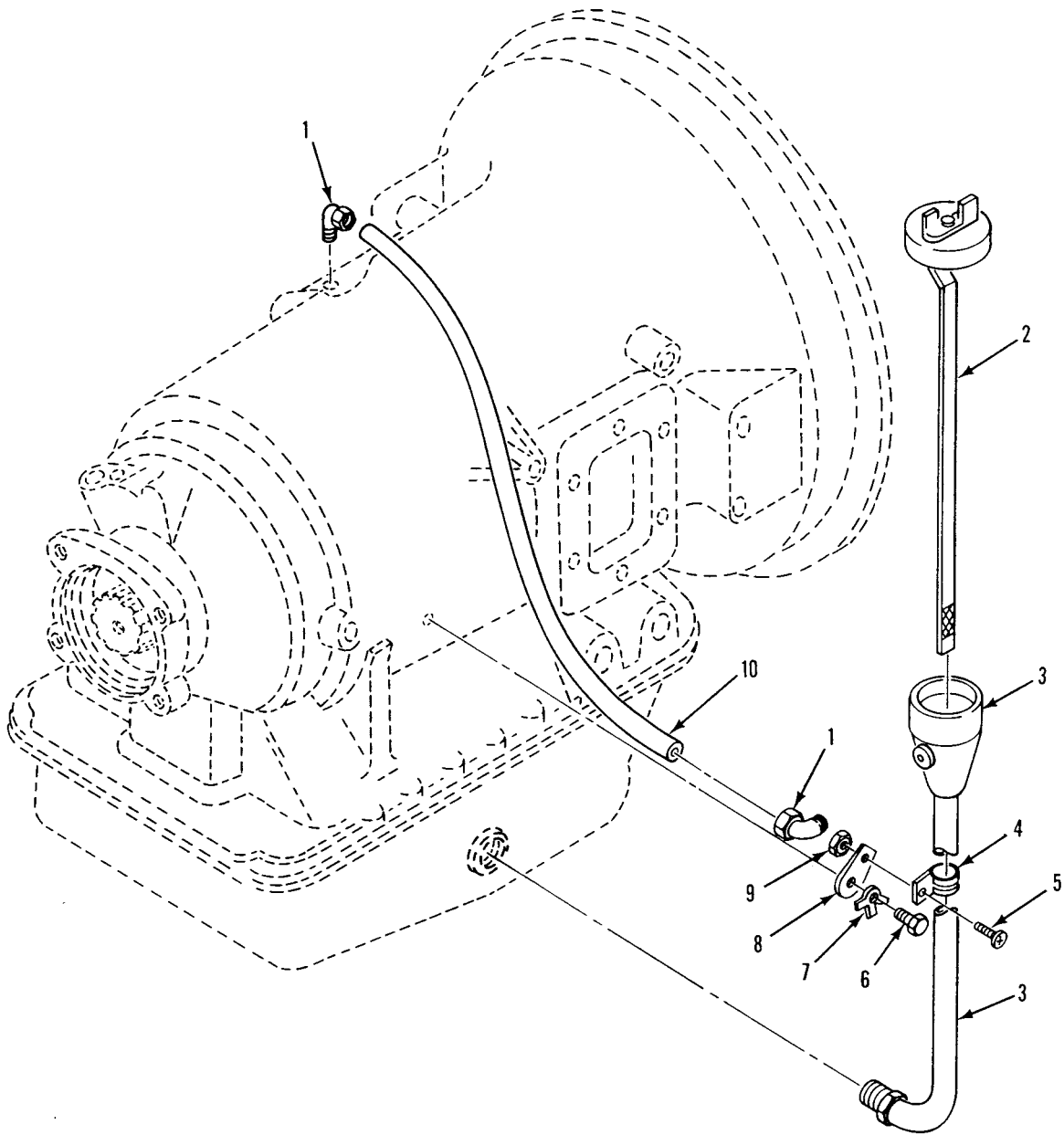

Figure 141. Transmission Oil Filler Neck
(M548A1)

SECTION II

TM 9-2350-247-24P

(1) ITEM NO	(2) SMR	(3) NSN	(4) CAGE	(5) PART NUMBER	(6) DESCRIPTION AND USABLE ON CODE (UOC)	(7) QTY
GROUP 0710 TRANSMISSION ASSEMBLY AND ASSOCIATED PARTS CONTINUED						
FIG. 141 TRANSMISSION OIL FILLER NECK (M548A1)						
1	PAOZZ	4730-00-096-8756	96906	MS51815-3	ELBOW,PIPE TO TUBE.....	2
2	PAOZZ	6680-00-112-8520	19207	10949606	UOC:V96, GAGE ROD-CAP,LIQUID.....	1
3	PAOZZ	2520-00-086-3374	19207	10949757	UOC:V96, FILLER NECK.....	1
4	PAOZZ	5340-00-286-9427	96906	MS21919WDG12	UOC:V96, CLAMP,LOOP.....	1
5	PAOZZ	5305-00-984-6211	96906	MS35206-264	UOC:V96, SCREW,MACHINE.....	1
6	PAOZZ	5305-00-115-9526	96906	MS18154-58	UOC:V96, SCREW,CAP,HEXAGON H.....	1
7	PAOZZ	5310-00-655-9668	19207	10863380	UOC:V96, WASHER,KEY.....	1
8	PAOZZ	4330-00-106-2189	19207	10949759	UOC:V96, BRACKET,OIL FILLTER.....	1
9	PAOZZ	5310-00-208-1918	88044	AN365-1024A	UOC:V96, NUT,SELF-LOCKING,HE.....	1
10	MOOZZ		83616	10861277	UOC:V96, TUBING,NONMETALLIC MAKE FROM TUBING, P/N 10861277.....	1

END OF FIGURE

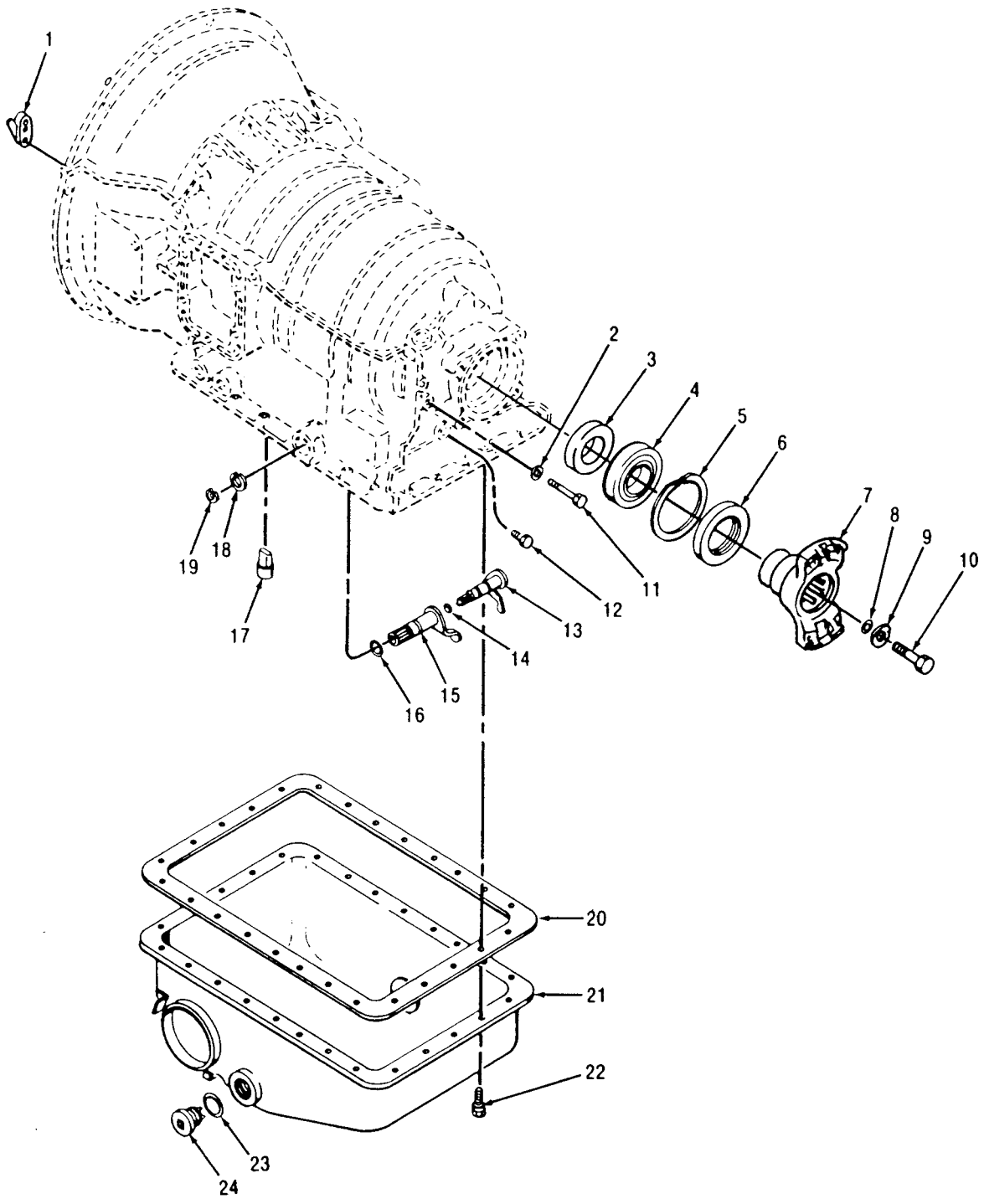

Figure 142. Oil Pan and Output Shaft
(M548A1)

SECTION II

TM 9-2350-247-24P

(1) ITEM NO	(2) SMR	(3) NSN	(4) CAGE	(5) PART NUMBER	(6) DESCRIPTION AND USABLE ON CODE (UOC)	(7) QTY
					GROUP 0710 TRANSMISSION ASSEMBLY AND ASSOCIATED PARTS FIG. 142 OIL PAN AND OUTPUT SHAFT (M548A3)	
23	PAOZZ	5330-00-514-3289	96906	MS35769-21	GASKET..... UOC:V96,	1
24	PAOZZ	5365-00-737-6357	19207	7376357	PLUG,MACHINE THREAD..... UOC:V96,	1

END OF FIGURE

Figure 143. Deleted

SECTION II

TM 9-2350-247-24P

(1)	(2)	(3)	(4)	(5)	(6)	(7)
ITEM	SMR	NSN	CAGE	PART NUMBER	DESCRIPTION AND USABLE ON CODE (UOC)	QTY
NO						
					GROUP 0714 SERVO UNIT	
					FIG. 143 DELETED	

END OF FIGURE

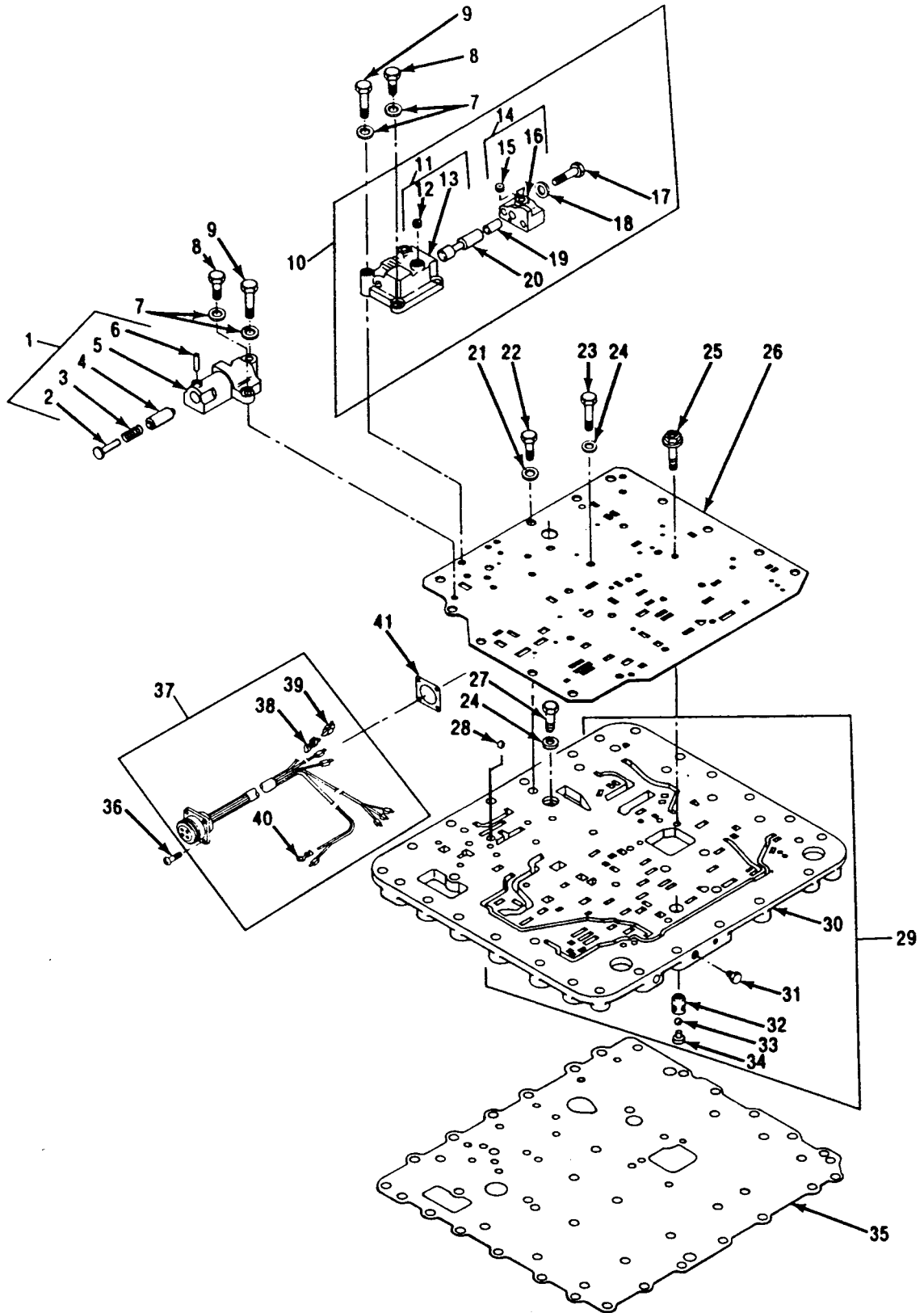

Figure 144. G2 Backup, Priority Valve and Oil Transfer Plate (M548A3)

SECTION II

TM 9-2350-247-24P

(1) ITEM NO	(2) SMR	(3) NSN	(4) CAGE	(5) PART NUMBER	(6) DESCRIPTION AND USABLE ON CODE (UOC)	(7) QTY
					GROUP 0714 SERVO UNIT CONTINUED FIG. 144 G2 BACKUP, PRIORITY VALVE AND OIL TRANSFER PLATE (M548A3)	
31	PAOZZ	4730-01-221-7138	73342	23018206	PLUG,PIPE..... UOC:AP4,	4

END OF FIGURE

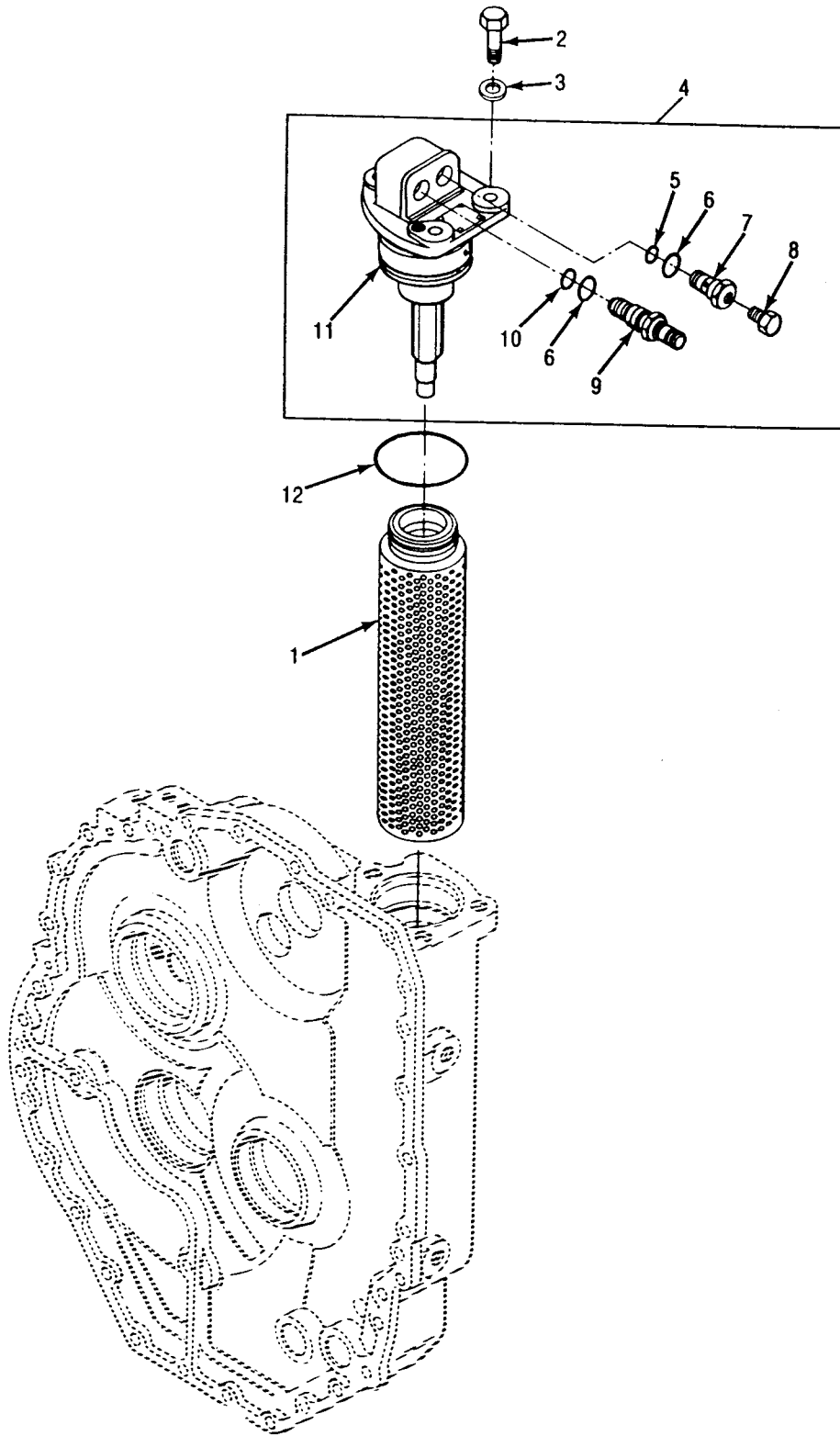

Figure 145. Filter Cover Assembly and Filter Element (M548A3)

SECTION II

TM 9-2350-247-24P

(1) ITEM NO	(2) SMR	(3) NSN	(4) CAGE	(5) PART NUMBER	(6) DESCRIPTION AND USABLE ON CODE (UOC)	(7) QTY
					GROUP 0721 COOLERS, PUMPS, MOTORS FIG. 145 FILTER COVER ASSEMBLY AND FILTER ELEMENT (M548A3)	
4	PAOOO	5340-01-217-0960	73342	23045145	COVER ASSEMBLY,FILT..... UOC:AP4,	1

END OF FIGURE

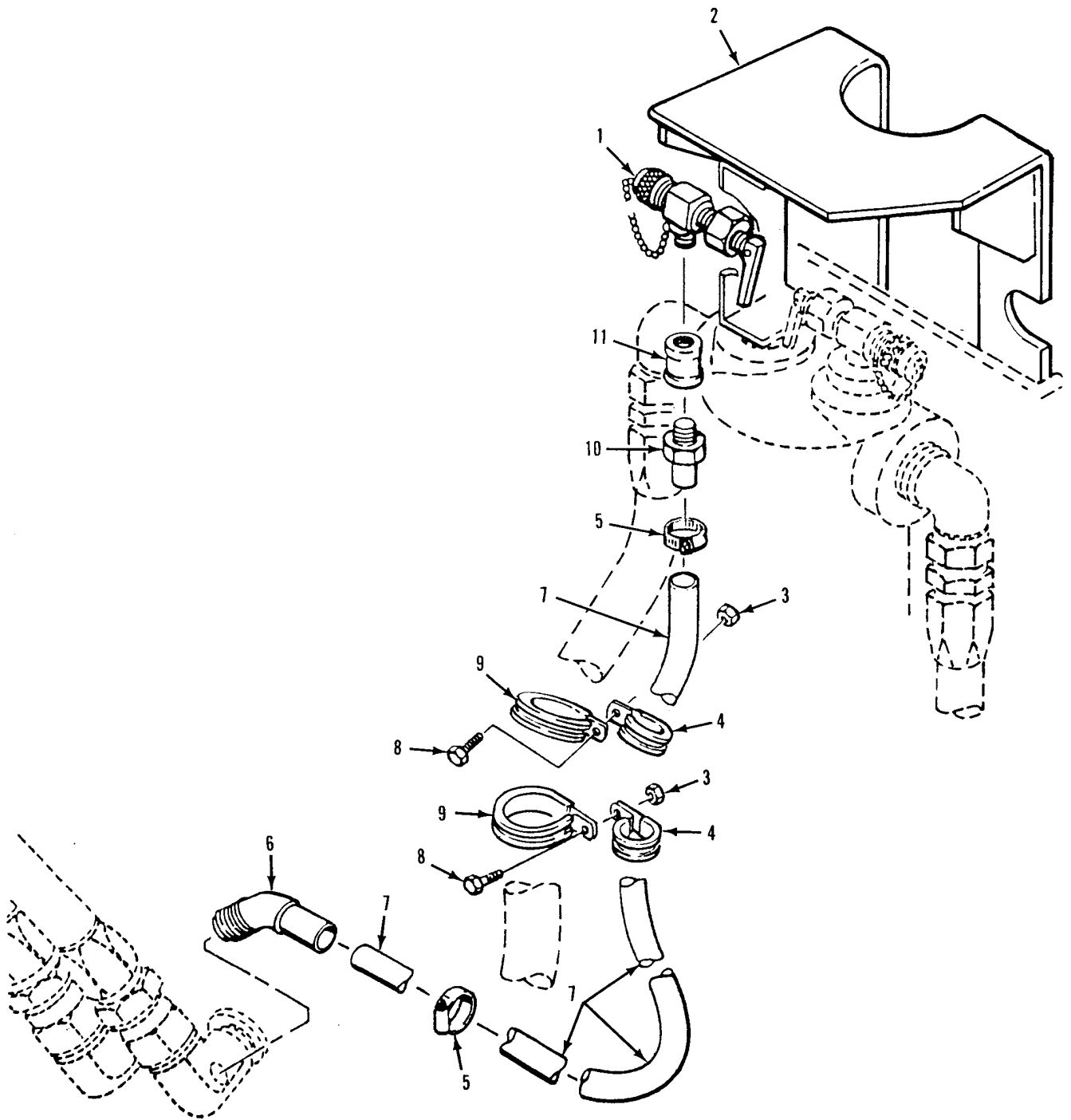

Figure 146. Transmission Oil Valve and Attaching Parts (M548A1)

SECTION II

TM 9-2350-247-24P

(1) ITEM NO	(2) SMR	(3) NSN	(4) CAGE	(5) PART NUMBER	(6) DESCRIPTION AND USABLE ON CODE (UOC)	(7) QTY
					GROUP 0721 COOLERS, PUMPS, MOTORS CONTINUED FIG. 146 TRANSMISSION OIL VALVE AND ATTACHING PARTS (M548A1)	
1	PAOZZ	2910-01-073-0080	19207	11669424	COCK, DRAIN.....	1
					UOC:V96,	
2	PAOZZ	5340-01-309-7781	19207	12358711	BRACKET, OIL SAMPLER.....	1
					UOC:V96,	
3	PAOZZ	5310-00-877-5797	96906	MS21044N3	NUT, SELF-LOCKING, HE.....	2
					UOC:V96,	
4	PAOZZ	5340-01-061-2296	96906	MS21919WDG19	CLAMP, LOOP.....	2
					UOC:V96,	
5	PAOZZ	4730-01-149-5844	19207	12309253	CLAMP, HOSE.....	2
					UOC:V96,	
6	PAOZZ	4730-00-231-5590	88044	AN844-4	ELBOW, PIPE TO HOSE.....	1
					UOC:V96,	
7	MOOZZ		19207	10949692-1	HOSE, NONMETALLIC MAKE FROM HOSE, P/N 483666.....	1
					UOC:V96,	
8	PAOZZ	5305-00-989-7435	96906	MS35207-264	SCREW, MACHINE.....	2
					UOC:V96,	
9	PAOZZ	5340-00-291-5347	96906	MS21919WDG8	CLAMP, LOOP.....	2
					UOC:V96,	
10	PAOZZ	4730-00-187-0861	88044	AN840-4D	ADAPTER, STRAIGHT, PI.....	1
					UOC:V96,	
11	PAOZZ	4730-00-947-7498	96906	MS39233-1	COUPLING, PIPE.....	1
					UOC:V96,	

END OF FIGURE

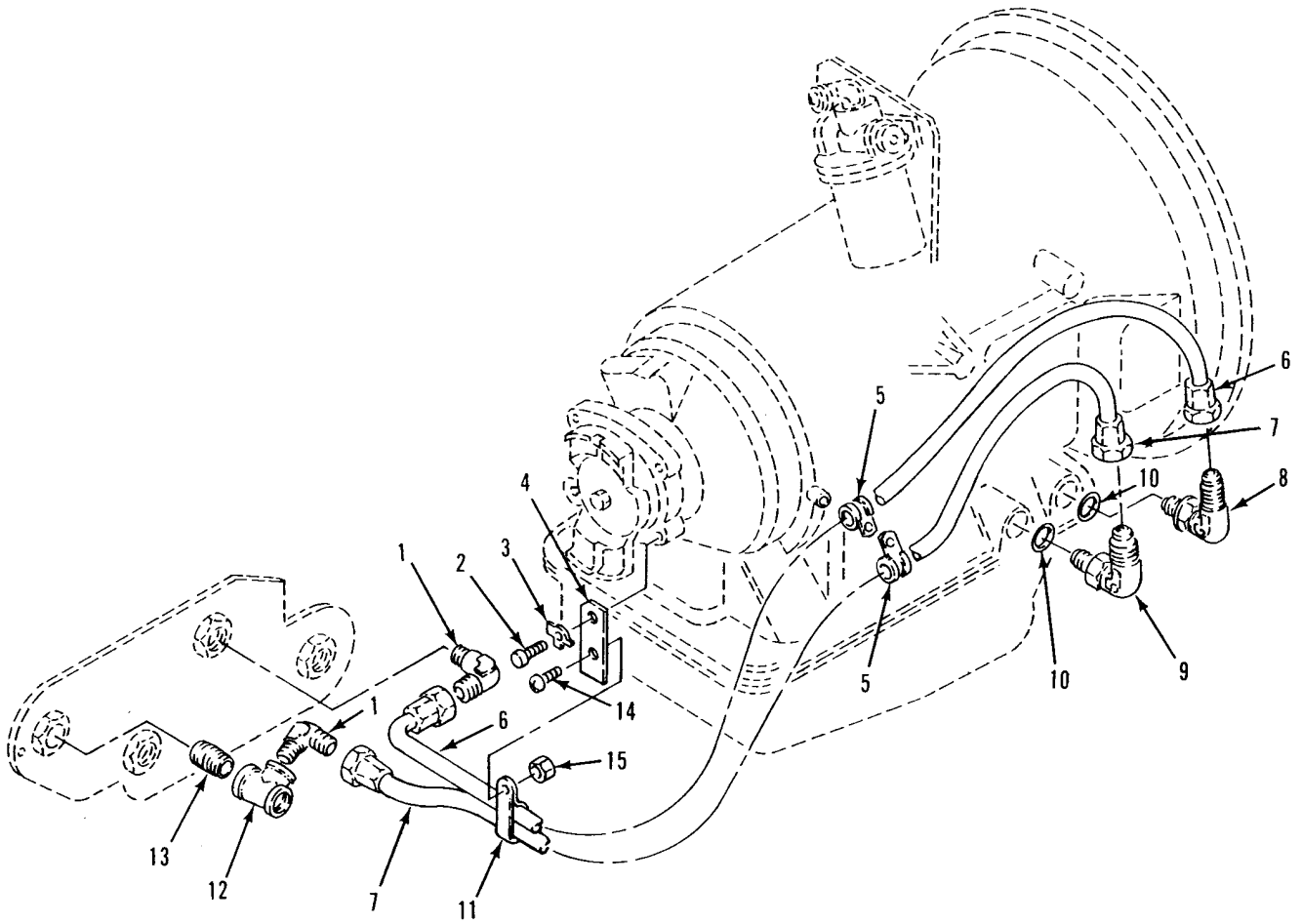

Figure 147. Transmission Oil Cooler Hoses and Fittings (M548A1)

SECTION II

TM 9-2350-247-24P

(1) ITEM NO	(2) SMR	(3) NSN	(4) CAGE	(5) PART NUMBER	(6) DESCRIPTION AND USABLE ON CODE (UOC)	(7) QTY
GROUP 0721 COOLERS, PUMPS, MOTORS CONTINUED FIG. 147 TRANSMISSION OIL COOLER HOSES AND FITTINGS (M548A1)						
1	PAOZZ	4730-00-289-4912	96906	MS51504A12	ELBOW,PIPE TO TUBE..... UOC:V96,	2
2	PAOZZ	5305-00-732-0512	96906	MS90728-107	SCREW,CAP,HEXAGON H..... UOC:V96,	1
3	PAOZZ	5310-00-333-7385	19207	8340107	WASHER,KEY..... UOC:V96,	1
4	PAOZZ	5340-00-882-6018	19207	10943277	BRACKET,HOSE CLAMP..... UOC:V96,	1
5	PAOZZ	5340-00-702-2848	96906	MS21333-128	CLAMP,LOOP..... UOC:V96,	2
6	PAOZZ	4720-01-055-4031	96906	MS52103A120360R	HOSE ASSEMBLY,NONME..... UOC:V96,	1
7	PAOZZ	4720-01-050-7544	96906	MS52103A120270R	HOSE ASSEMBLY,NONME..... UOC:V96,	1
8	PAOZZ	4730-01-129-0481	19207	12313096	ELBOW,TUBE TO BOSS..... UOC:V96,	1
9	PAOZZ	4730-00-679-9765	98441	12C50XD	ELBOW,TUBE TO BOSS..... UOC:V96,	1
10	PAOZZ	5330-00-263-8033	96906	MS29512-12	PACKING,PREFORMED..... UOC:V96,	2
11	PAOZZ	5340-00-731-9611	96906	MS21334-34	CLAMP,LOOP..... UOC:V96,	1
12	PAOZZ	4730-00-404-2764	19207	11633162-1	TEE,PIPE..... UOC:V96,	1
13	PAOZZ	4730-00-057-8685	19207	10918172-1	NIPPLE,PIPE..... UOC:V96,	1
14	PAOZZ	5305-00-989-7435	96906	MS35207-264	SCREW,MACHINE..... UOC:V96,	1
15	PAOZZ	5310-00-877-5797	96906	MS21044N3	NUT,SELF-LOCKING,HE..... UOC:V96,	1

END OF FIGURE

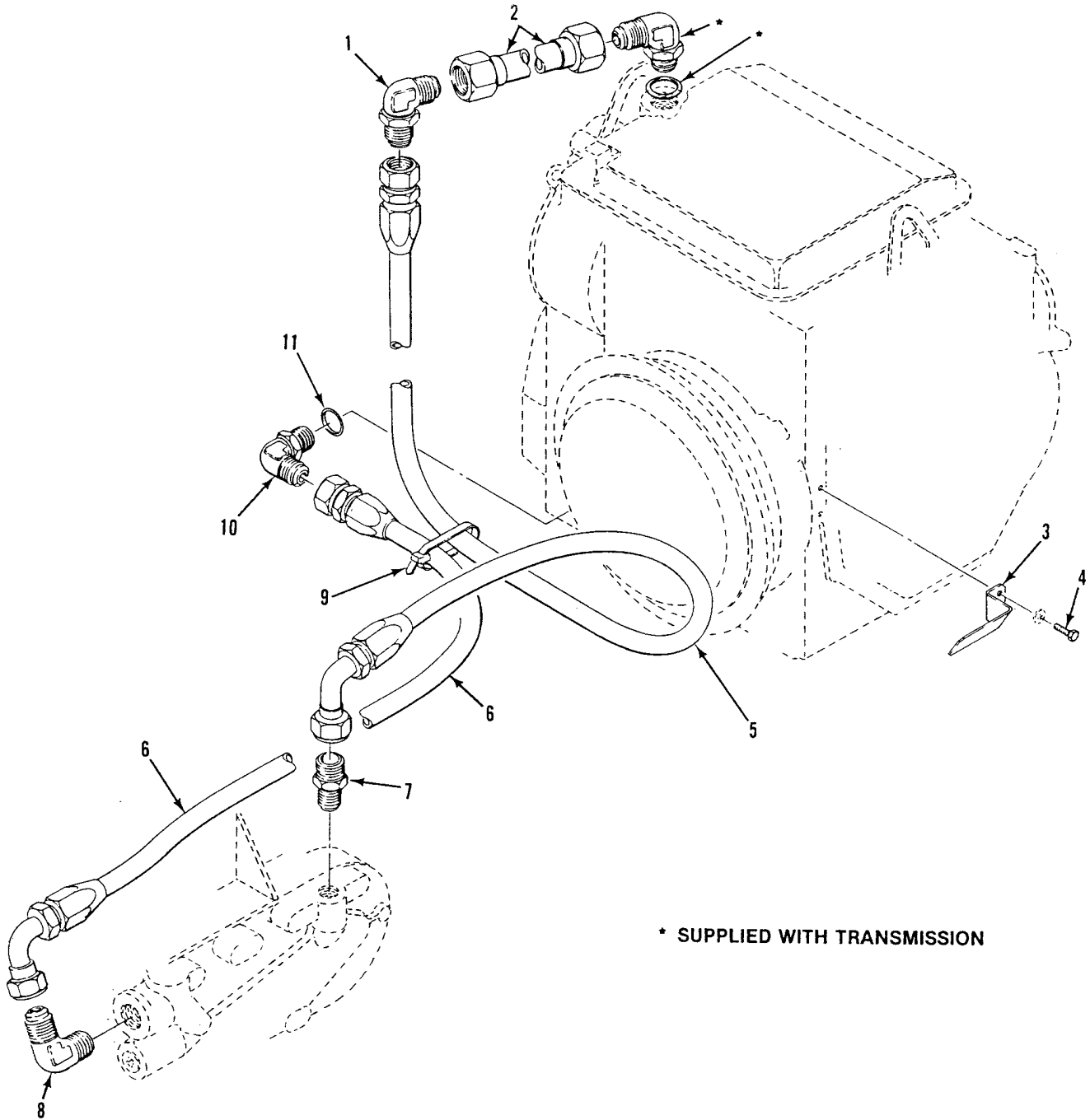

Figure 148. Transmission Oil Cooler Lines and Fittings (M548A3)

SECTION II

TM 9-2350-247-24P

(1) ITEM NO	(2) SMR	(3) NSN	(4) CAGE	(5) PART NUMBER	(6) DESCRIPTION AND USABLE ON CODE (UOC)	(7) QTY
					GROUP 0721 COOLERS, PUMPS, MOTORS CONTINUED FIG. 148 TRANSMISSION OIL COOLER LINES AND FITTINGS (M548A3)	
1	PAOZZ	4730-01-214-8929	96906	MS51505A20	ELBOW, TUBE..... UOC:AP4,	1
2	PAOZZ	4710-01-223-7927	19207	12313416	TUBE ASSEMBLY, METAL..... UOC:AP4,	1
3	PAOZZ	5340-01-245-8824	19207	12313404	SUPPORT, HOSE..... UOC:AP4,	1
4	PAOZZ	5306-01-052-2402	96906	MS35764-1297	BOLT, SELF-LOCKING..... UOC:AP4,	2
5	PAOZZ	4720-01-224-3060	19207	12313466-1	HOSE ASSEMBLY, NONME..... UOC:AP4,	1
6	PAOZZ	4720-01-223-8682	19207	12313466-2	HOSE ASSEMBLY, NONME..... UOC:AP4,	1
7	PAOZZ	4730-01-224-5399	19207	12314050-1	ADAPTER, STRAIGHT, PI..... UOC:AP4,	1
8	PAOZZ	4730-01-224-5397	19207	12314051-1	ELBOW, PIPE TO TUBE..... UOC:AP4,	1
9	PAOZZ	5975-00-133-8696	96906	MS3367-6-9	STRAP, TIEDOWN, ELECT..... UOC:AP4,	2
10	PAOZZ	4730-00-019-1489	96906	MS51527A20	ELBOW, TUBE TO BOSS..... UOC:AP4,	1
11	PAOZZ	5330-00-816-3546	96906	MS28778-20	PACKING, PREFORMED..... UOC:AP4,	1

END OF FIGURE

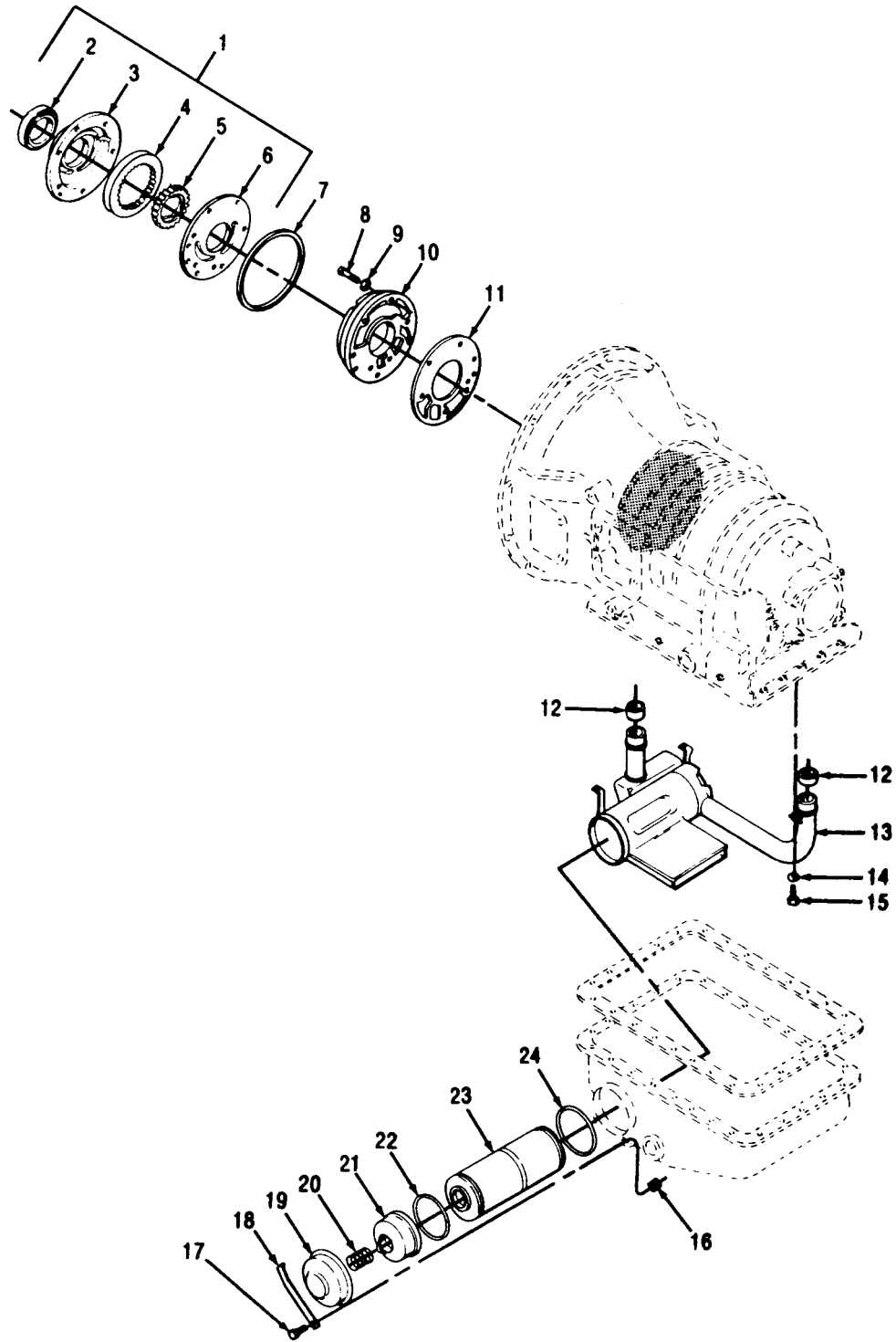

Figure 149. Oil Pumps and Filter
(M548A1)

SECTION II

TM 9-2350-247-24P

(1) ITEM NO	(2) SMR	(3) NSN	(4) CAGE	(5) PART NUMBER	(6) DESCRIPTION AND USABLE ON CODE (UOC)	(7) QTY
GROUP 0721 COOLERS, PUMPS, MOTORS CONTINUED FIG. 149 OIL PUMPS AND FILTER (M548A1)						
16	PAOZZ	5310-00-723-2787	96906	MS25960-524	NUT,PLAIN..... UOC:V96,	1
17	PAOZZ	5306-00-051-4077	80204	B1821BH031F113N	BOLT,MACHINE..... UOC:V96,	1
18	PAOZZ	5340-00-919-7235	73342	6772372	STRAP..... UOC:V96,	1
19	PAOZZ	4330-00-860-7346	19207	10910274	COVER,FLUID FILTER..... UOC:V96,	1
20	PAOZZ	5360-00-737-4577	19207	7374577	SPRING,HELICAL,COMP..... UOC:V96,	1
21	PAOZZ	4330-00-860-7344	19207	10910275	COVER,FLUID FILTER..... UOC:V96,	1
22	KFOZZ		73342	6772423	PACKING,PREFORMED PART OF KIT, P/N 5703089..... UOC:V96,	1
23	KFOZZ		40040	5574991	ELEMENT ASSY,FILTER PART OF KIT, P/N 5703089..... UOC:V96,	1
24	KFOZZ		73342	6772373	PACKING,PREFORMED PART OF KIT, P/N 5703089..... UOC:V96,	1

END OF FIGURE

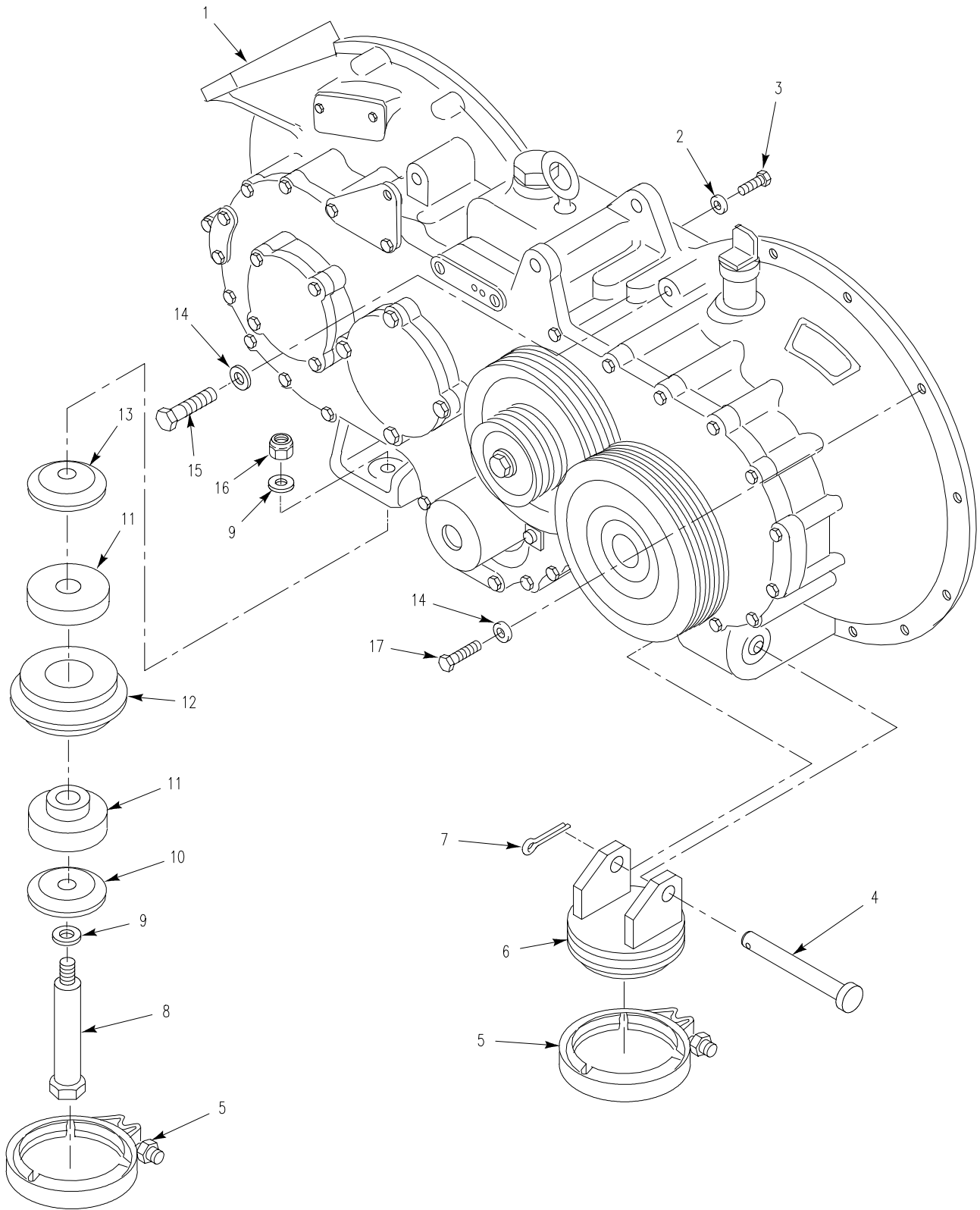

Figure 150. Transfer Gearcase and Mounting Parts (M548A1)

SECTION II

TM 9-2350-247-24P

(1) ITEM NO	(2) SMR	(3) NSN	(4) CAGE	(5) PART NUMBER	(6) DESCRIPTION AND USABLE ON CODE (UOC)	(7) QTY
					GROUP 08 TRANSFER AND FINAL DRIVE ASSEMBLIES GROUP 0801 POWER TRANSFER AND FINAL DRIVE ASSEMBLY FIG. 150 TRANSFER GEARCASE AND MOUNTING PARTS (M548A1)	
1	PAFHH		19207	12253385-1	TRANSFER TRANSMISSI REFER TO TM9-2520-238-34P FOR COMPONENT PARTS, SEE FIG. 151.....	1
2	PAFZZ	5310-00-655-9668	19207	10863380	UOC:V96, WASHER,KEY.....	1
3	PAFZZ	5305-00-781-3928	96906	MS90728-74	UOC:V96, SCREW,CAP,HEXAGON H.....	1
4	PAOZZ	5315-01-064-3847	19207	12268686	UOC:V96, PIN,STRAIGHT,HEADED.....	1
5	PAOZZ	5340-00-159-4562	96906	MS27114-18R	UOC:V96, COUPLING,CLAMP,GROO.....	2
6	PAOZZ	5340-00-119-3911	19207	10949528	UOC:V96, ADAPTER,RESILIENT M.....	1
7	PAOZZ	5315-00-598-5808	19207	7752865	UOC:V96, PIN,LOCK.....	1
8	PAOZZ	5305-00-726-2568	96906	MS90727-177	UOC:V96, SCREW,CAP,HEXAGON H.....	1
9	PAOZZ	5310-00-823-8803	96906	MS27183-21	UOC:V96, WASHER,FLAT.....	2
10	PAOZZ	5310-00-059-5327	19207	10861316-1	UOC:V96, WASHER,CONVEX.....	1
11	PAOZZ	5340-00-572-8604	19207	10863416-1	UOC:V96, MOUNT,RESILIENT.....	2
12	PAOZZ	2990-00-065-0033	19207	10866270	UOC:V96, MOUNT,ENGINE.....	1
13	PAOZZ	5310-00-718-4783	19207	10932812	UOC:V96, WASHER,FLAT.....	1
14	PAFZZ	5310-00-877-5972	19207	10910174-3	UOC:V96, WASHER,FLAT.....	10
15	PAFZZ	5305-00-846-5703	96906	MS90728-70	UOC:V96, SCREW,CAP,HEXAGON H.....	1
16	PAOZZ	5310-00-225-6408	96906	MS51922-53	UOC:V96, NUT,SELF-LOCKING,HE.....	1
17	PAFZZ	5305-00-068-0511	96906	MS90728-62	UOC:V96, SCREW,CAP,HEXAGON H.....	9

END OF FIGURE

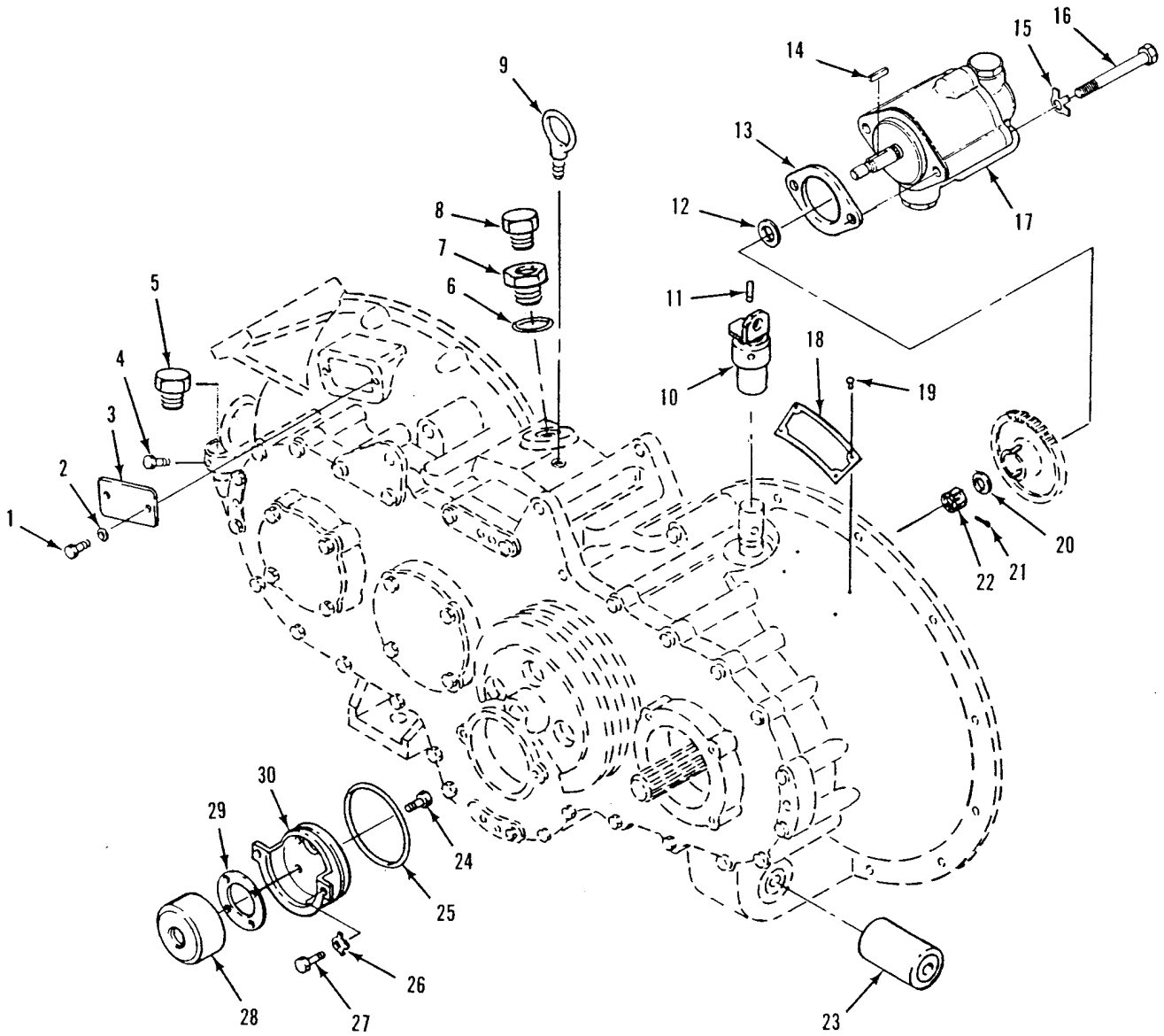

Figure 151. Transfer Gearcase (M548A1)

SECTION II

TM 9-2350-247-24P

(1) ITEM NO	(2) SMR	(3) NSN	(4) CAGE	(5) PART NUMBER	(6) DESCRIPTION AND USABLE ON CODE (UOC)	(7) QTY
GROUP 0801 POWER TRANSFER AND FINAL DRIVE ASSEMBLY CONTINUED FIG. 151 TRANSFER GEARCASE (M548A1)						
1	PAOZZ	5305-00-068-0500	96906	MS90725-3	SCREW,CAP,HEXAGON H..... UOC:V96,	2
2	PAOZZ	5310-00-550-1130	96906	MS35333-40	WASHER,LOCK..... UOC:V96,	2
3	PAOZZ	5340-00-999-1980	19207	10861617	COVER,ACCESS..... UOC:V96,	1
4	PAOZZ	5305-00-253-5631	80205	MS21318-57	SCREW,DRIVE..... UOC:V96,	1
5	PAOZZ		19207	12253383	PLUG..... UOC:V96,	1
6	PAOZZ	5330-00-251-8839	96906	MS28778-12	PACKING,PREFORMED PART OF KIT P/N 5703817..... UOC:V96,	1
7	PAOZZ	4730-01-038-5711	19207	12253377	ADAPTER,STRAIGHT,PI..... UOC:V96,	1
8	PAOZZ	2520-00-446-7518	19207	8743086	BREATHER..... UOC:V96,	1
9	PAOZZ	5306-00-880-9786	19207	10861669	BOLT,EYE..... UOC:V96,	1
10	PAOZZ	3010-00-105-2793	19207	10949709	COUPLING,ACTUATING..... UOC:V96,	1
11	PAOZZ	5315-00-999-2009	19207	10886333	PIN,GROOVED,HEADLES..... UOC:V96,	1
12	PAOZZ	5365-00-341-3005	43952	D716	RING,RETAINING PART OF KIT,P/N 5703817..... UOC:V96,	1
13	PAOZZ	5330-00-678-6186	19207	10861592	GASKET PART OF KIT,P/N 5703817..... UOC:V96,	1
14	PAOZZ	5315-00-720-7038	96906	MS20066-184	KEY,MACHINE..... UOC:V96,	1
15	PAOZZ	5310-00-655-9667	19207	10861663	WASHER,KEY PART OF KIT,P/N 5703817. UOC:V96,	1
16	PAOZZ	5305-00-071-2064	96906	MS90728-101	SCREW,CAP,HEXAGON H..... UOC:V96,	2
17	PAOZZ	4320-01-047-8792	19207	12253184	PUMP,ROTARY..... UOC:V96,	1
18	PAOZZ	9905-00-690-2116	19207	8756610	PLATE,IDENTIFICATIO..... UOC:V96,	1
19	PAOZZ	5305-00-253-5603	96906	MS21318-1	SCREW,DRIVE..... UOC:V96,	4
20	PAOZZ	5310-00-809-5998	96906	MS27183-18	WASHER,FLAT..... UOC:V96,	2
21	PAOZZ	5315-00-234-1856	96906	MS24665-155	PIN,COTTER..... UOC:V96,	1
22	PAOZZ	5310-00-842-1490	96906	MS35692-37	NUT,PLAIN,SLOTTED,H..... UOC:V96,	1
23	PAOZZ	5340-00-679-7998	19207	10861202	MOUNT,RESILIENT..... UOC:V96,	1
24	PAOZZ	5305-00-579-4576	96906	MS35265-65	SCREW,MACHINE..... UOC:V96,	4
25	PAOZZ	5330-00-194-3733	88044	AN6230-18	PACKING,PREFORMED PART OF KIT,P/N 5703817..... UOC:V96,	1
26	PAOZZ	5310-00-655-9669	19207	8756978	WASHER,KEY PART OF KIT,P/N 5703817. UOC:V96,	2
27	PAOZZ	5306-00-225-8498	96906	MS90725-33	BOLT,MACHINE..... UOC:V96,	2
28	PAOZZ	5365-01-038-5706	19207	12253381	SPACER,SLEEVE..... UOC:V96,	1

SECTION II

TM 9-2350-247-24P

(1) ITEM NO	(2) SMR	(3) NSN	(4) CAGE	(5) PART NUMBER	(6) DESCRIPTION AND USABLE ON CODE (UOC)	(7) QTY
29	PAOZZ	5330-01-038-8127	19207	12253379	GASKET PART OF KIT,P/N 5703817..... UOC:V96,	1
30	PAOZZ	2540-00-999-2111	19207	10932936	BRACKET..... UOC:V96,	1

END OF FIGURE

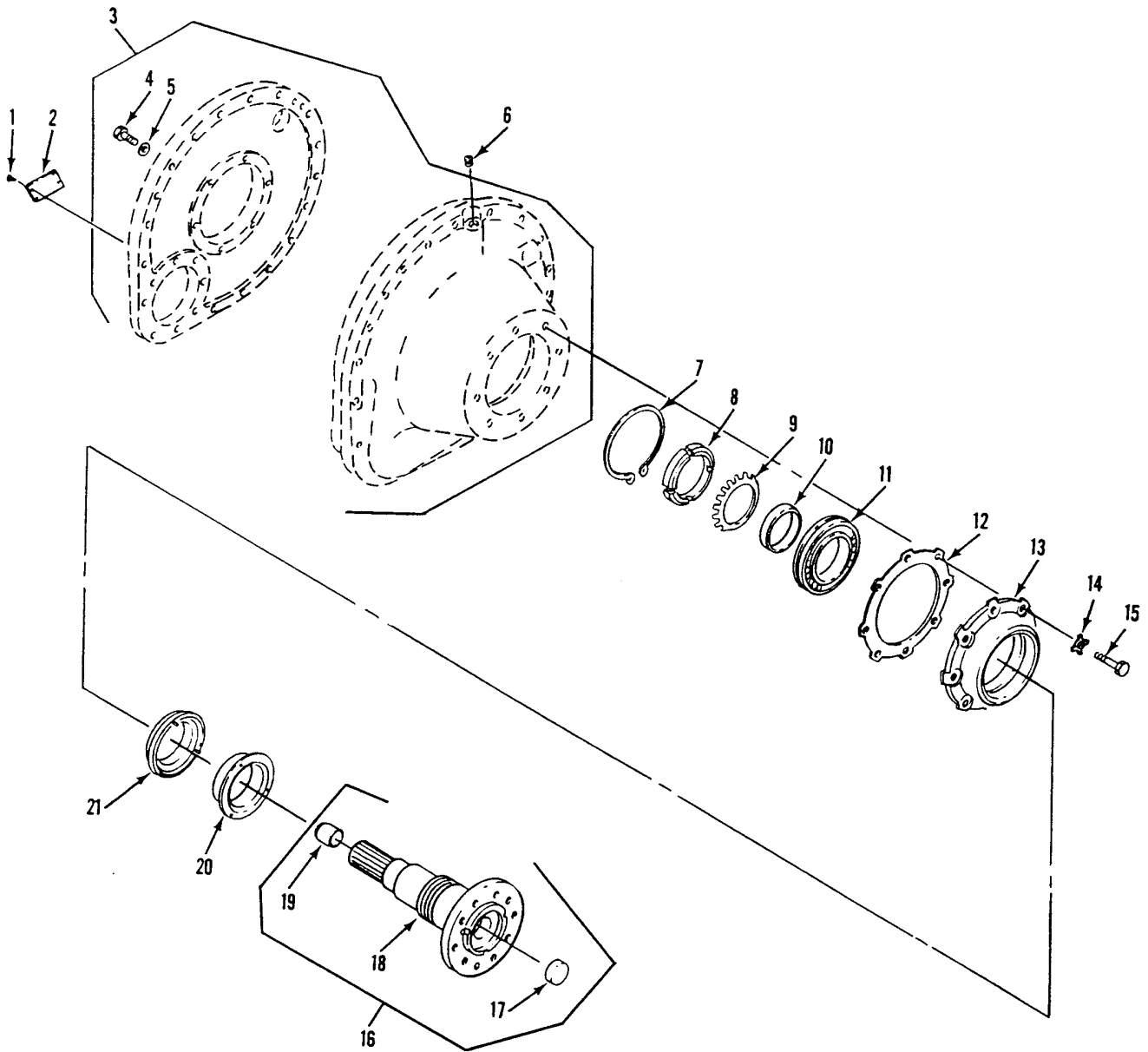

Figure 152. Final Drive Assembly

SECTION II

TM 9-2350-247-24P

(1) ITEM NO	(2) SMR	(3) NSN	(4) CAGE	(5) PART NUMBER	(6) DESCRIPTION AND USABLE ON CODE (UOC)	(7) QTY
					GROUP 0801 POWER TRANSFER AND FINAL DRIVE ASSEMBLY CONTINUED FIG. 152 FINAL DRIVE ASSEMBLY	
1	PAOZZ	5305-00-253-5603	96906	MS21318-1	SCREW,DRIVE.....	4
2	PAOZZ	9905-00-690-2116	19207	8756610	PLATE,IDENTIFICATIO.....	1
6	PAOZZ	4730-00-278-2975	96906	MS27769-5	PLUG,PIPE.....	2

END OF FIGURE

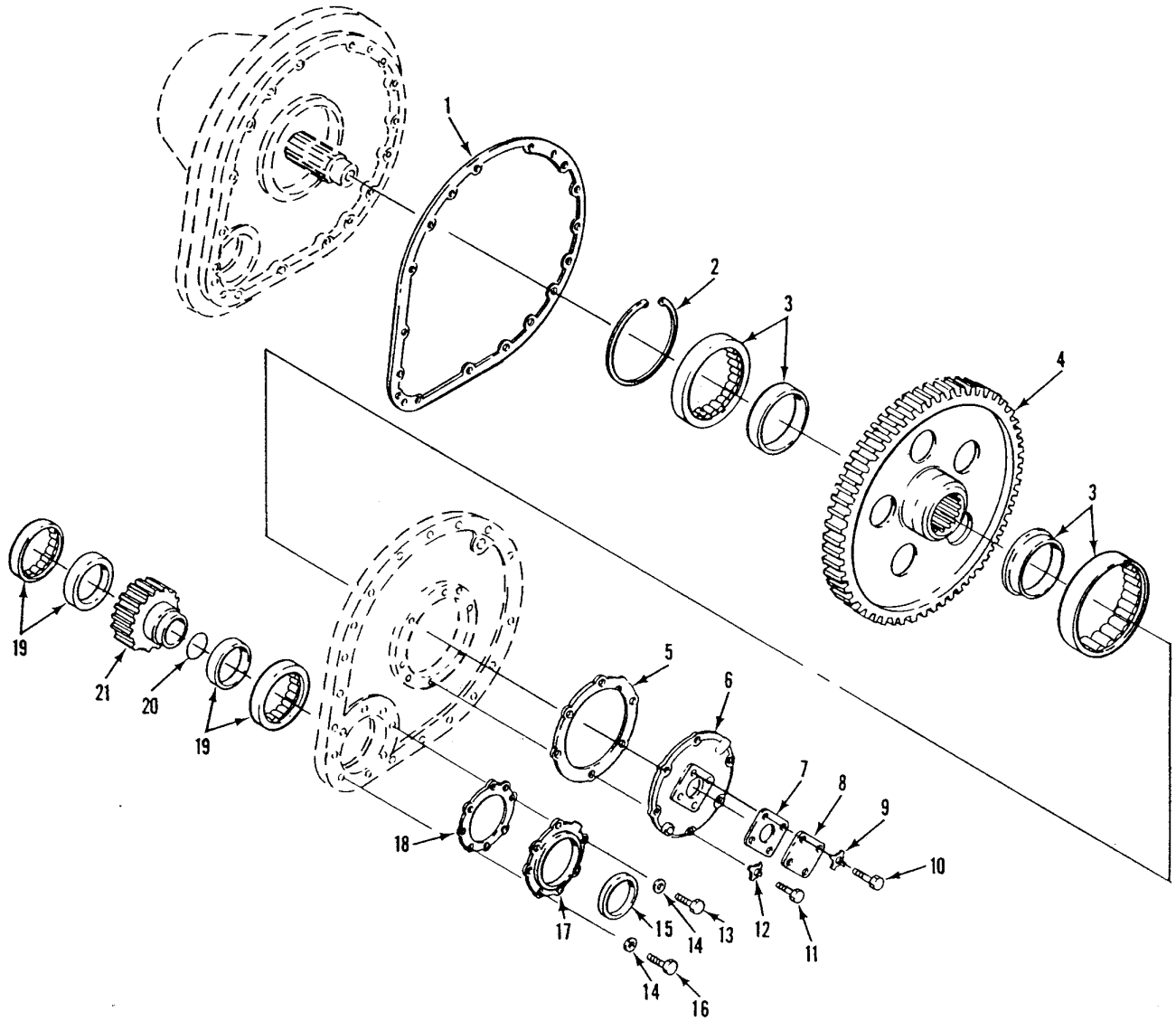

Figure 153. Final Drive Assembly

SECTION II

TM 9-2350-247-24P

(1) ITEM NO	(2) SMR	(3) NSN	(4) CAGE	(5) PART NUMBER	(6) DESCRIPTION AND USABLE ON CODE (UOC)	(7) QTY
GROUP 0801 POWER TRANSFER AND FINAL DRIVE ASSEMBLY CONTINUED FIG. 153 FINAL DRIVE ASSEMBLY						
7	PAOZZ	5330-00-679-9251	19207	8756499	GASKET.....	1
8	PAOZZ	5340-00-915-0326	19207	8756498	COVER, ACCESS.....	1
9	PAOZZ	5310-00-572-0741	19207	8704692	WASHER, KEY.....	4
10	PAOZZ	5305-00-068-0502	96906	MS90725-6	SCREW, CAP, HEXAGON H.....	4
11	PAOZZ	5305-00-543-2419	96906	MS90728-61	SCREW, CAP, HEXAGON H.....	12
12	PAOZZ	5310-00-655-9668	19207	10863380	WASHER, KEY.....	12
13	PAOZZ	5306-01-015-5675	96906	MS35764-1295	BOLT, SELF-LOCKING..... UOC:V96,	4
14	PAOZZ	5310-00-000-0079	19200	10910174-33	WASHER, FLAT.....	7
15	PAOZZ	5330-00-930-2038	19207	10875107-1	SEAL, OIL, DIFFERANT.....	1
16	PAOZZ	5306-01-068-4592	96906	MS35764-1303	BOLT, SELF-LOCKING.....	3
17	PAOZZ	3040-01-061-5755	19207	12253410	PLATE, RETAINING, SHA.....	1
18	PAOZZ	5330-01-061-2433	19207	12253409	GASKET.....	1

END OF FIGURE

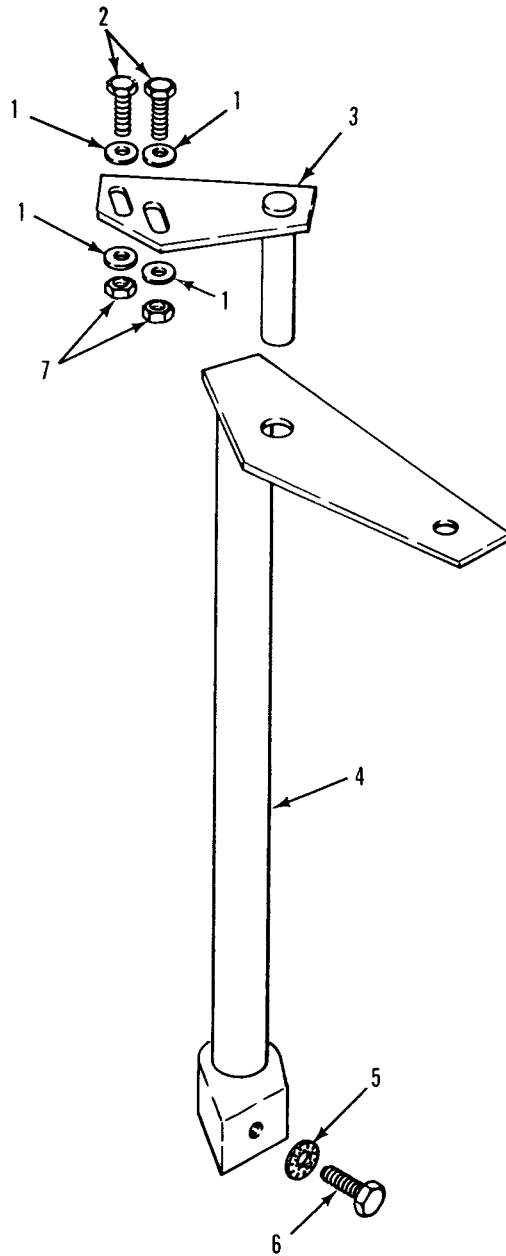

Figure 154. Engine Disconnect Lever and Support (M548A1)

SECTION II

TM 9-2350-247-24P

(1) ITEM NO	(2) SMR	(3) NSN	(4) CAGE	(5) PART NUMBER	(6) DESCRIPTION AND USABLE ON CODE (UOC)	(7) QTY
					GROUP 0801 POWER TRANSFER AND FINAL DRIVE ASSEMBLY CONTINUED FIG. 154 ENGINE DISCONNECT LEVER AND SUPPORT (M548A1)	
1	PAOZZ	5310-00-809-4058	96906	MS27183-10	WASHER, FLAT.....	4
					UOC:V96,	
2	PAOZZ	5305-00-225-3843	96906	MS90728-8	SCREW, CAP, HEXAGON H.....	2
					UOC:V96,	
3	PAOZZ	5340-00-105-2732	19207	10949627	SUPPORT, DISCONNECT.....	1
					UOC:V96,	
4	PAOZZ	3040-00-105-2740	19207	11589312	LEVER, REMOTE CONTRO.....	1
					UOC:V96,	
5	PAOZZ	5310-00-061-1258	96906	MS45904-76	WASHER, LOCK.....	1
					UOC:V96,	
6	PAOZZ	5305-00-115-9526	96906	MS18154-58	SCREW, CAP, HEXAGON H.....	1
7	PAOZZ	5310-00-088-1251	96906	MS51922-1	NUT, SELF-LOCKING, HE.....	2
					UOC:V96,	

END OF FIGURE

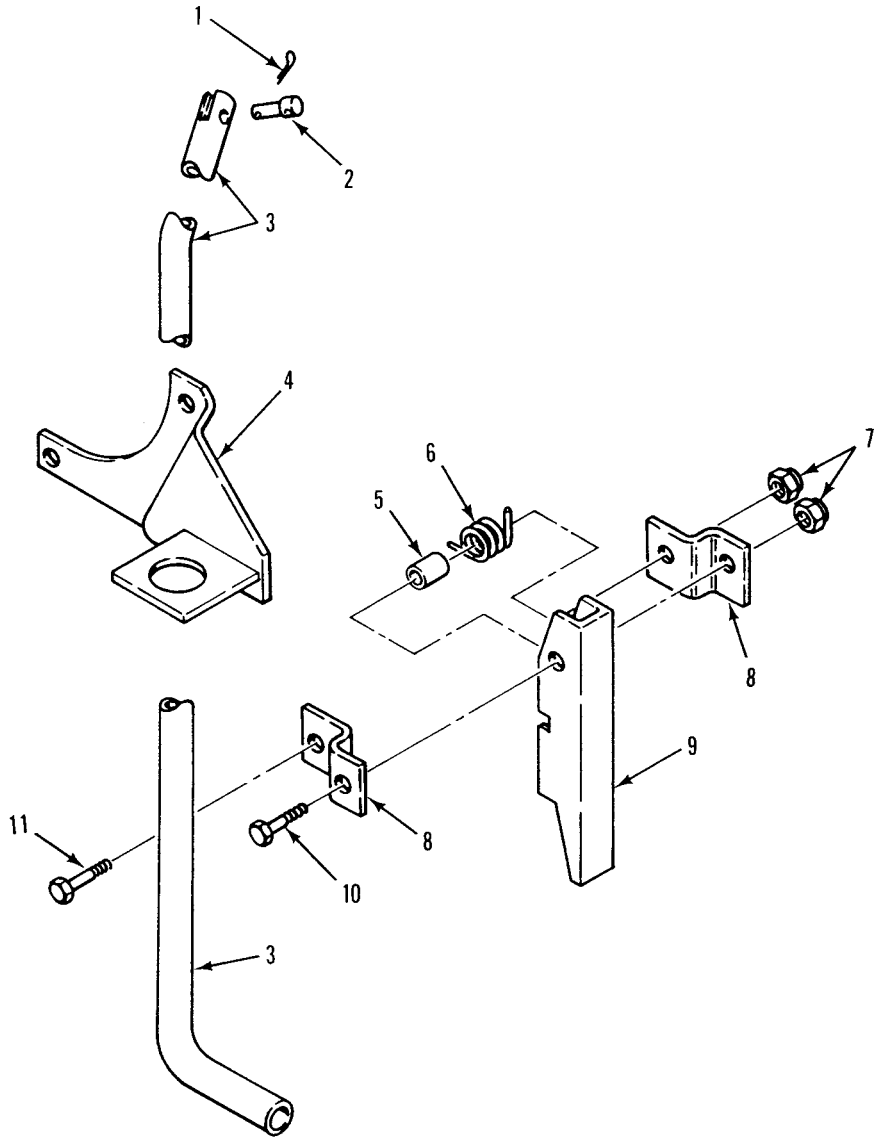

Figure 155. Engine/Transfer Case Quick Disconnect (M548A1)

SECTION II

TM 9-2350-247-24P

(1) ITEM NO	(2) SMR	(3) NSN	(4) CAGE	(5) PART NUMBER	(6) DESCRIPTION AND USABLE ON CODE (UOC)	(7) QTY
					GROUP 0801 POWER TRANSFER AND FINAL DRIVE ASSEMBLY CONTINUED FIG. 155 ENGINE/TRANSFER CASE QUICK DISCONNECT (M548A1)	
1	PAOZZ	5315-00-842-3044	96906	MS24665-283	PIN,COTTER..... UOC:V96,	1
2	PAOZZ	5315-00-957-7056	96906	MS20392-4C27	PIN,STRAIGHT,HEADED..... UOC:V96,	1
3	PAOZZ	5340-00-125-8722	19207	11633781	CONTROL ROD..... UOC:V96,	1
4	PAOZZ	5340-00-125-8723	19207	11633780	BRACKET,ANGLE..... UOC:V96,	1
5	PAOZZ	3120-00-999-1995	19207	10890405	BUSHING,SLEEVE..... UOC:V96,	1
6	PAOZZ	5360-00-837-7122	19207	10890404	SPRING,HELICAL,TORS..... UOC:V96,	1
7	PAOZZ	5310-00-088-1251	96906	MS51922-1	NUT,SELF-LOCKING,HE..... UOC:V96,	2
8	PAOZZ	5340-00-999-1996	19207	10890406	SUPPORT..... UOC:V96,	2
9	PAOZZ	5340-00-782-1189	19207	10932899	LOCK ASSEMBLY,ENGIN..... UOC:V96,	1
10	PAOZZ	5305-00-225-3843	96906	MS90728-8	SCREW,CAP,HEXAGON H..... UOC:V96,	1
11	PAOZZ	5305-00-071-2509	96906	MS90728-12	SCREW,CAP,HEXAGON H..... UOC:V96,	1

END OF FIGURE

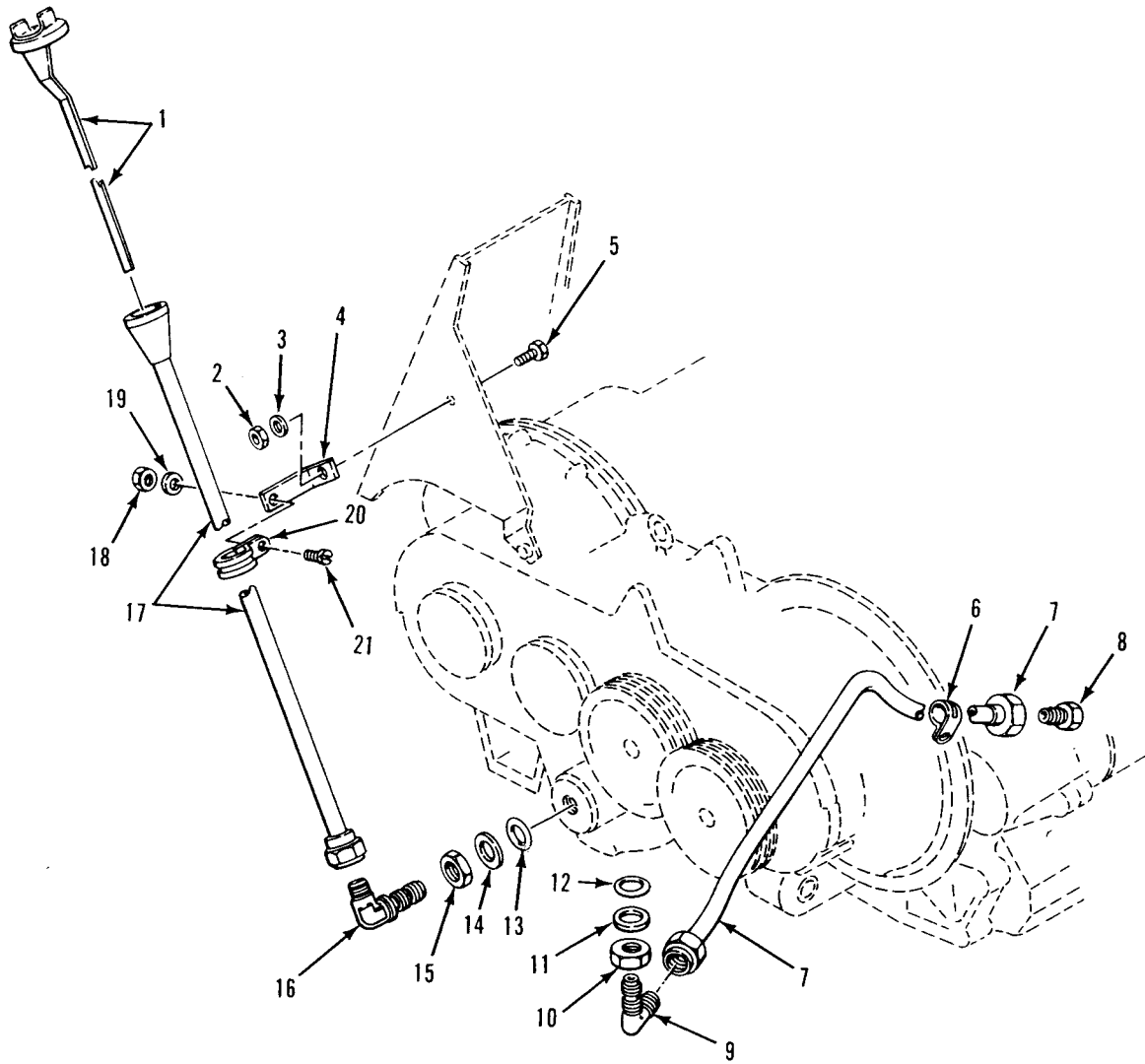

Figure 156. Transfer Gearcase Oil Filler and Drain (M548A1)

SECTION II

TM 9-2350-247-24P

(1) ITEM NO	(2) SMR	(3) NSN	(4) CAGE	(5) PART NUMBER	(6) DESCRIPTION AND USABLE ON CODE (UOC)	(7) QTY
					GROUP 0801 POWER TRANSFER AND FINAL DRIVE ASSEMBLY CONTINUED FIG. 156 TRANSFER GEARCASE OIL FILLER AND DRAIN (M548A1)	
1	PAOZZ	6680-01-038-5710	19207	12253363-3	GAGE ROD, LIQUID LEV..... UOC:V96,	1
2	PAOZZ	5310-00-088-1251	96906	MS51922-1	NUT, SELF-LOCKING, HE..... UOC:V96,	1
3	PAOZZ	5310-00-809-4058	96906	MS27183-10	WASHER, FLAT..... UOC:V96,	1
4	PAOZZ	5340-01-038-5707	19207	12253375	BRACKET, ANGLE..... UOC:V96,	1
5	PAOZZ	5305-00-225-3843	96906	MS90728-8	SCREW, CAP, HEXAGON H..... UOC:V96,	1
6	PAOZZ	5340-00-988-1162	96906	MS21333-113	CLAMP, LOOP..... UOC:V96,	1
7	PAOZZ	4710-01-038-5709	19207	12253382	TUBE ASSEMBLY, METAL..... UOC:V96,	1
8	PAOZZ	4730-01-042-0252	96906	MS24404-10	PLUG, TUBE FITTING, T..... UOC:V96,	1
9	PAOZZ	4730-00-915-5488	96906	MS9194-10	ELBOW, TUBE TO BOSS..... UOC:V96,	1
10	PAOZZ	4730-00-277-5080	88044	AN6289-10	LOCKNUT, TUBE FITTIN..... UOC:V96,	1
11	PAOZZ	5330-00-329-9668	96906	MS9058-10	RETAINER, PACKING..... UOC:V96,	1
12	PAOZZ	5330-00-285-9842	96906	MS28778-10	PACKING, PREFORMED..... UOC:V96,	1
13	PAOZZ	5330-00-251-8839	96906	MS28778-12	PACKING, PREFORMED..... UOC:V96,	1
14	PAOZZ	5330-00-527-9107	96906	MS9058-12	RETAINER, PACKING..... UOC:V96,	1
15	PAOZZ	4730-00-277-5079	88044	AN6289-12	LOCKNUT, TUBE FITTIN..... UOC:V96,	1
16	PAOZZ	4730-00-027-1825	96906	MS51507A12	ELBOW, TUBE..... UOC:V96,	1
17	PAOZZ	2590-01-038-8132	19207	12253380	FILLER NECK..... UOC:V96,	1
18	PAOZZ	5310-00-877-5797	96906	MS21044N3	NUT, SELF-LOCKING, HE..... UOC:V96,	1
19	PAOZZ	5310-00-014-5850	96906	MS27183-42	WASHER, FLAT..... UOC:V96,	1
20	PAOZZ	5340-00-286-9427	96906	MS21919WDG12	CLAMP, LOOP..... UOC:V96,	1
21	PAOZZ	5305-00-993-1848	96906	MS35207-265	SCREW, MACHINE..... UOC:V96,	1

END OF FIGURE

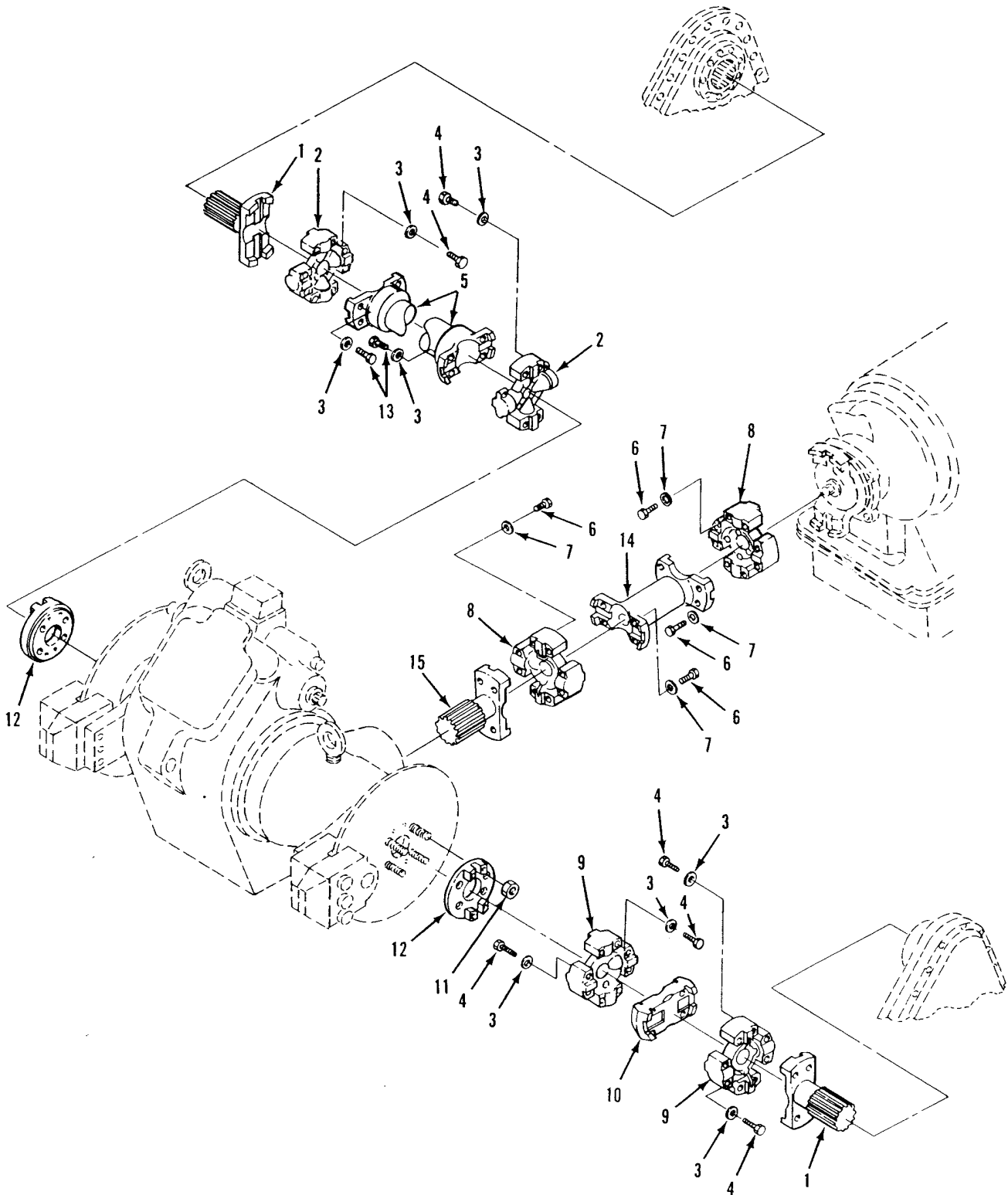

Figure 157. Propeller Shafts and Component Parts, 7C and 6C U-Joints (M548A1)

SECTION II

TM 9-2350-247-24P
C01

(1) ITEM NO	(2) SMR	(3) NSN	(4) CAGE	(5) PART NUMBER	(6) DESCRIPTION AND USABLE ON CODE (UOC)	(7) QTY
					GROUP 09 PROPELLER, PROPELLER SHAFTS, UNIVERSAL JOINTS, COUPLER AND CLAMP ASSEMBLY GROUP 0900 PROPELLER SHAFTS FIG. 157 PROPELLER SHAFTS AND COMPONENT PARTS 7C AND 6C U-JOINTS (M548A1)	
1	PAOZZ	2520-00-679-9247	19207	8756585	YOKE, UNIVERSAL JOIN.....	2
					UOC:V96,	
2	PAOZZ		19207	12382096-3	UNIVERSAL JOINT 6C ONLY.....	2
					UOC:V96,	
3	PAOZZ	5310-00-000-0079	19200	10910174-33	WASHER, FLAT.....	32
					UOC:V96,	
4	PAOZZ	5305-00-269-3241	80204	B1821BH038F175N	SCREW, CAP HEXAGON H.....	24
					UOC:V96,	
5	PAOZZ	2520-00-912-4015	19207	10932835	PROPELLER SHAFT.....	1
					UOC:V96,	
6	PAOZZ	5305-00-719-5238	80204	B1821BH050F200N	SCREW, CAP, HEXAGON H USE W/7C U JOINT.....	16
					UOC:V96,	
7	PAOZZ	5310-00-011-5730	19207	11678182	WASHER, FLAT USE W/7C U-JOINTS.....	16
					UOC:V96,	
8	PAOZZ	2520-01-413-1975	19207	12382096-1	UNIVERSAL JOINT 7C ONLY.....	2
					UOC:V96,	
9	PAOZZ	2520-01-413-5044	19207	12382096-2	UNIVERSAL JOINT 6C ONLY.....	2
					UOC:V96,	
10	PAOZZ	9515-00-679-9641	19207	8763546	PLATE, CENTER, UNIVER.....	1
					UOC:V96,	
11	PAOZZ	5310-00-877-5795	96906	MS21044N8	NUT, SELF-LOCKING, HE.....	8
					UOC:V96,	
12	PAOZZ	3010-00-678-8310	19207	8763301	FLANGE, COMPANION, UN.....	2
					UOC:V96,	
13	PAOZZ	5305-00-269-3236	80204	B1821BH038F100N	SCREW, CAP, HEXAGON H.....	8
					UOC:V96,	
14	PAOZZ	2520-01-115-1808	19207	11669238	SHAFT, PROPELLER USE W/7C U-JOINT...	1
					UOC:V96,	
15	PAOZZ	2520-00-001-3548	19207	11678177	YOKE, UNIVERSAL JOIN USE W/7C U-JOINT.....	1
					UOC:V96,	

END OF FIGURE

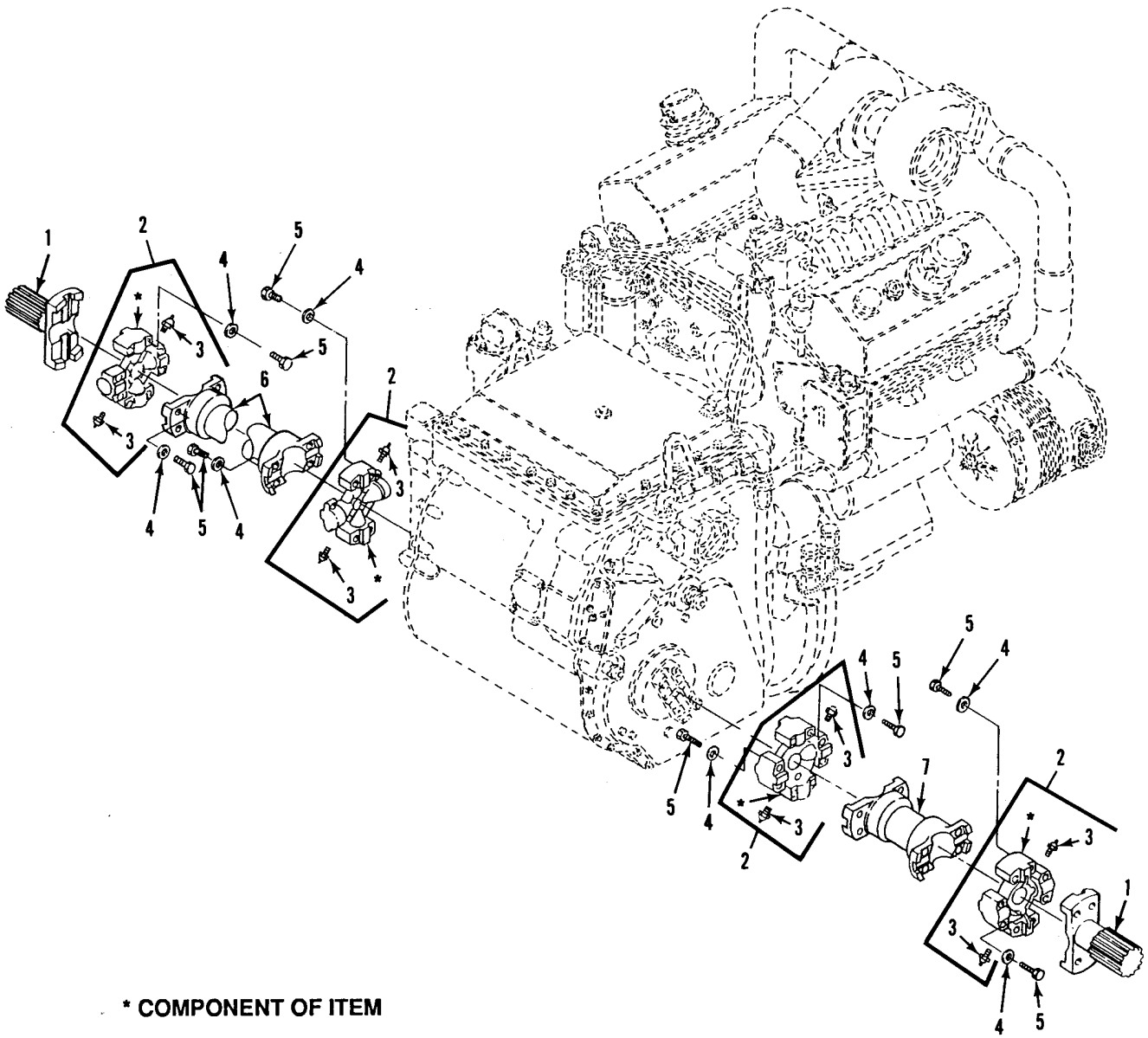

Figure 158. Propeller Shafts
(M548A3)

SECTION II

TM 9-2350-247-24P

(1) ITEM NO	(2) SMR	(3) NSN	(4) CAGE	(5) PART NUMBER	(6) DESCRIPTION AND USABLE ON CODE (UOC)	(7) QTY
					GROUP 0900 PROPELLER SHAFTS CONTINUED FIG. 158 PROPELLER SHAFTS (M548A3)	
1	PAOZZ	2520-00-001-3531	19207	11678174	YOKE, UNIVERSAL JOIN..... UOC:AP4,	2
2	PAOOO	2520-00-001-3530	19207	11640643	SPIDER, UNIVERSAL JO 7C U-JOINT..... UOC:AP4,	4
3	PAOZZ	2520-01-041-4089	95879	3014B	.HYDRAULIC FITTING..... UOC:AP4,	2
4	PAOZZ	5310-00-866-4417	19200	10910174-5	WASHER, FLAT..... UOC:AP4,	32
5	PAOZZ		80204	B1821BH050F225N	SCREW, CAP, HEXAGON H..... UOC:AP4,	32
6	PAOZZ	3040-01-207-3535	19207	12313356-2	PROPELLER SHAFT WIT RIGHT HAND..... UOC:AP4,	1
7	PAOZZ	2520-01-207-3534	19207	12313356-1	SHAFT, DRIVE, FLEXIBL LEFT HAND..... UOC:AP4,	1

END OF FIGURE

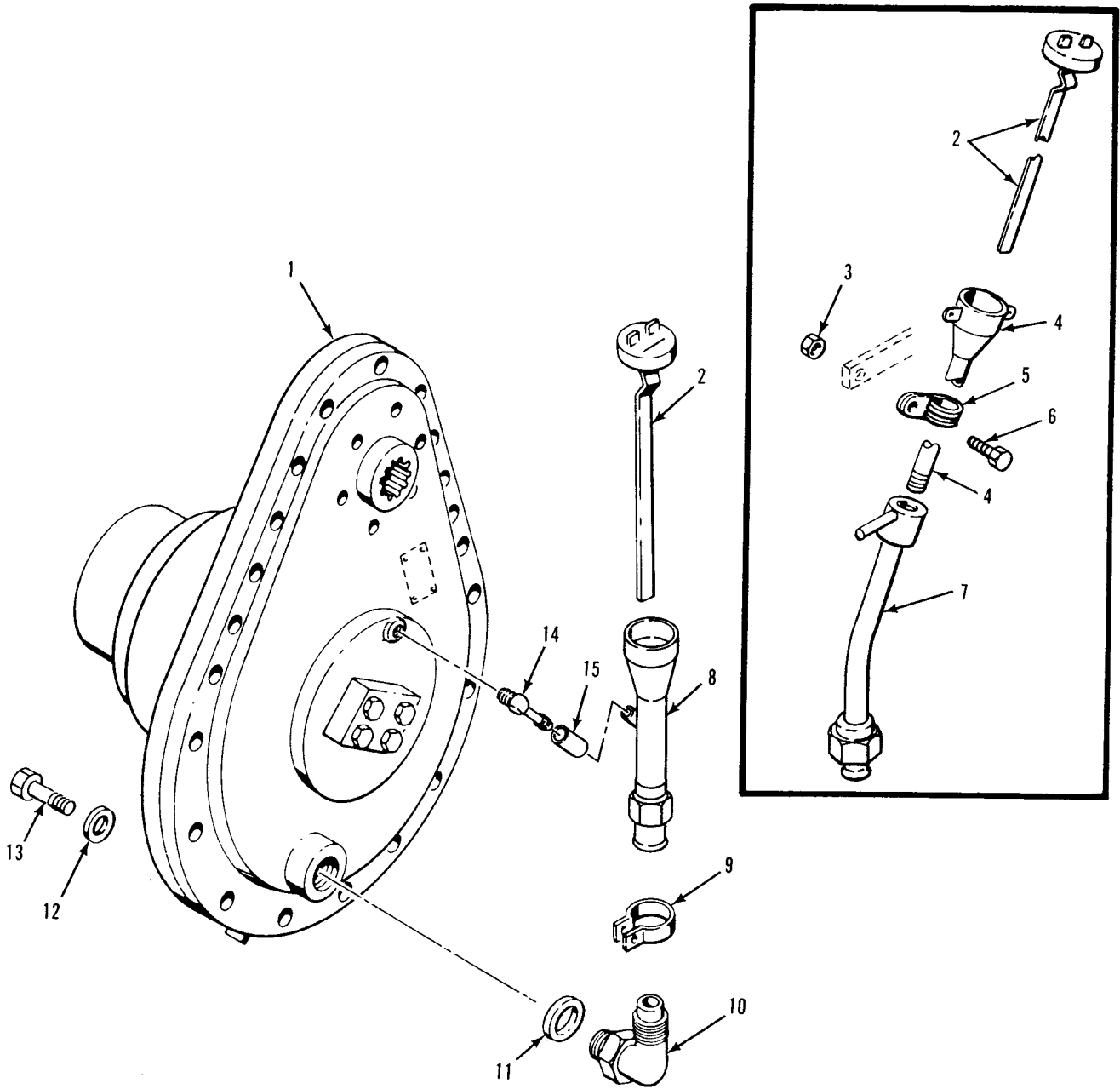

Figure 159. Final Drive and Filler

SECTION II

TM 9-2350-247-24P

(1) ITEM NO	(2) SMR	(3) NSN	(4) CAGE	(5) PART NUMBER	(6) DESCRIPTION AND USABLE ON CODE (UOC)	(7) QTY
					GROUP 11 REAR AXLE GROUP 1124 STEERING BRAKES, DIFFERENTIAL AND PLANETARY DRIVE FIG. 159 FINAL DRIVE AND FILLER	
1	PAOFH	2520-01-061-5766	19207	12253512	FINAL DRIVE ASSEMBL REFER TO TM9-2520-238-34P FOR COMPONENT PARTS SEE FIGS 152 AND 153..... UOC:AP4,	1
1	PAOFH	2520-01-067-8933	19207	12253630	FINAL DRIVE,VEHICUL REFER TO TM9-2520-238-34P FOR COMPONENT PARTS SEE FIGS.152 AND 153..... UOC:V96,	2
2	PAOZZ	6680-01-069-8865	19207	12253363-1	GAGE ROD,LIQUID LEV.....	1
2	PAOZZ	6680-01-060-7234	19207	12253363-2	GAGE ROD,LIQUID LEV.....	1
3	PAOZZ	5310-00-208-1918	88044	AN365-1024A	NUT,SELF-LOCKING,HE LEFT.....	1
4	PAOZZ	2520-01-093-5417	19207	11678192	FILLER NECK LEFT.....	1
5	PAOZZ	5340-00-286-9421	96906	MS21919WDG13	CLAMP,LOOP LEFT.....	1
6	PAOZZ	5305-00-984-6211	96906	MS35206-264	SCREW,MACHINE LEFT.....	1
7	PAOZZ	4710-00-918-0579	19207	10949680	TUBE LEFT.....	1
8	PAOZZ	2590-00-941-8672	19207	8756473	TUBE FILLER,FINAL D RIGHT.....	1
9	PAOZZ	5340-00-999-2128	19207	10861531	CLAMP RIGHT.....	2
10	PAOZZ	4730-00-679-9765	98441	12C50XD	ELBOW,TUBE TO BOSS RIGHT.....	2
11	PAOZZ	5330-00-263-8033	96906	MS29512-12	PACKING,PREFORMED RIGHT.....	2
12	PAOZZ	5310-00-866-4417	19200	10910174-5	WASHER,FLAT.....	34
13	PAOZZ	5305-00-719-5240	96906	MS90727-117	SCREW,CAP,HEXAGON H.....	34
14	PAOZZ	4730-00-136-2018	19207	12350330	ELBOW,PIPE TO HOSE RIGHT.....	2
15	PAOZZ	4720-01-130-6658	19207	10861533	TUBING,NONMETALLIC RIGHT.....	2

END OF FIGURE

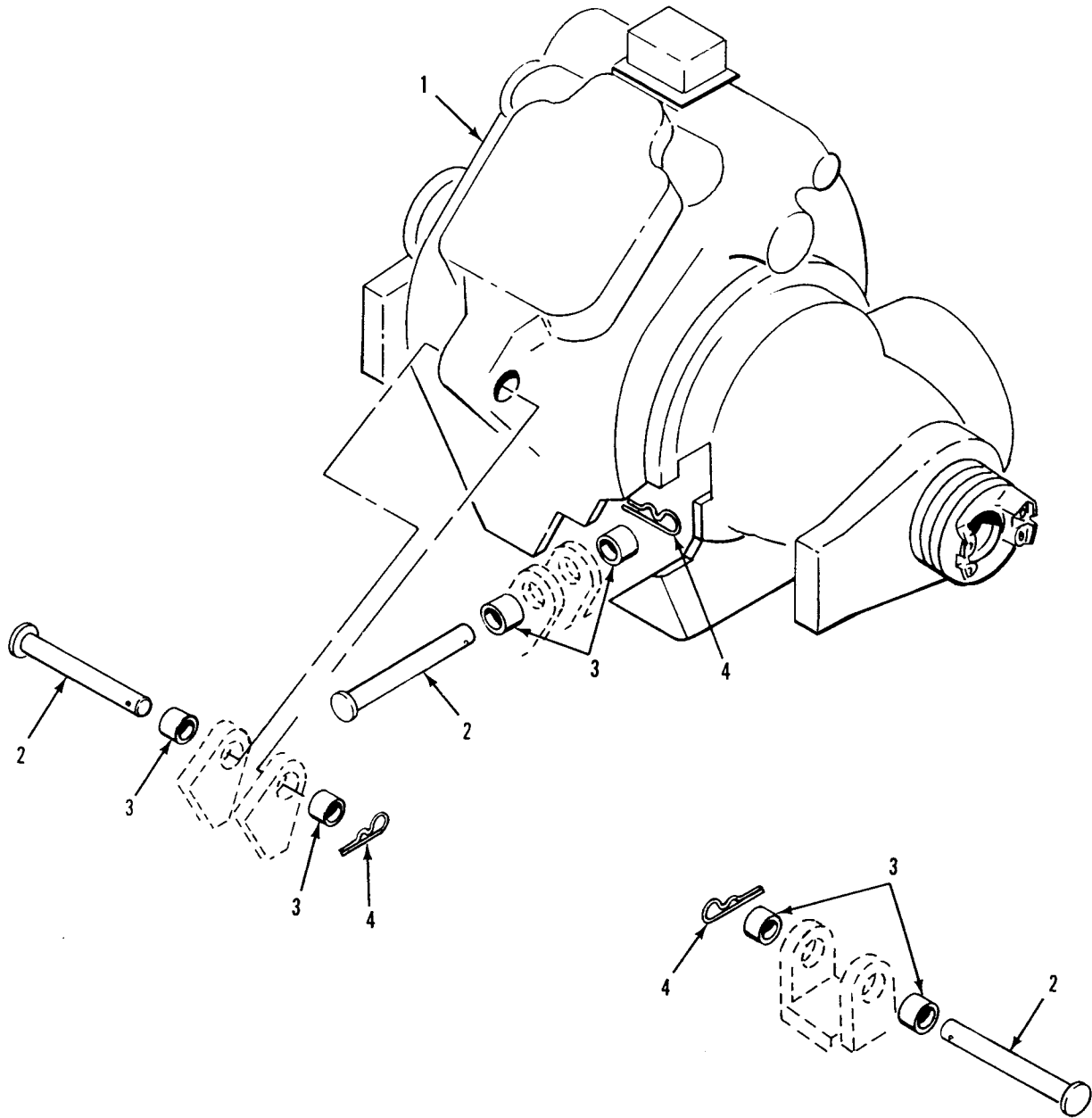

Figure 160. Differential and Mounting Parts
(M548A1)

SECTION II

TM 9-2350-247-24P

(1) ITEM NO	(2) SMR	(3) NSN	(4) CAGE	(5) PART NUMBER	(6) DESCRIPTION AND USABLE ON CODE (UOC)	(7) QTY
					GROUP 1124 STEERING BRAKES, DIFFERENTIAL AND PLANETARY DRIVE CONTINUED FIG. 160 DIFFERENTIAL AND MOUNTING PARTS (M548A1)	
1	PAOHH	2520-00-714-6135	19207	10875026	DIFFERENTIAL, STEERI FOR COMPONENT PARTS SEE TM 9-2520-238-34P, SEE FIGS. 163 AND 164.....	1
2	PAOZZ	5315-01-064-3847	19207	12268686	UOC:V96, PIN, STRAIGHT, HEADED.....	3
3	PAFZZ	3120-00-927-0379	19207	10865614	UOC:V96, BUSHING, SLEEVE.....	6
4	PAOZZ	5315-00-598-5808	19207	7752865	UOC:V96, PIN, LOCK.....	3

END OF FIGURE

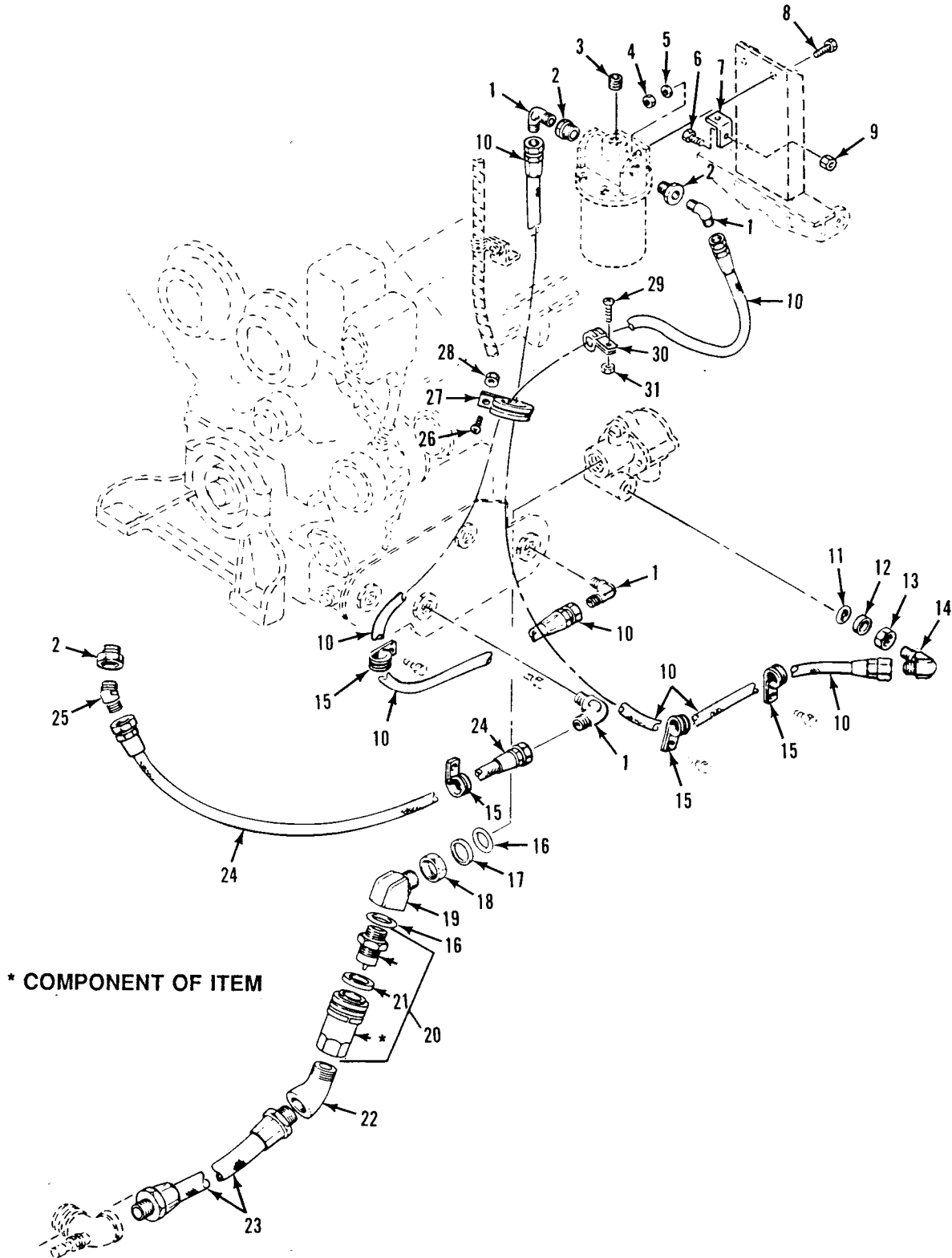

Figure 161. Differential Oil Filter Lines and Fittings (M548A1)

SECTION II

TM 9-2350-247-24P

(1) ITEM NO	(2) SMR	(3) NSN	(4) CAGE	(5) PART NUMBER	(6) DESCRIPTION AND USABLE ON CODE (UOC)	(7) QTY
					GROUP 1124 STEERING BRAKES, DIFFERENTIAL AND PLANETARY DRIVE CONTINUED FIG. 161 DIFFERENTIAL OIL FILTER LINES AND FITTINGS (M548A1)	
1	PAOZZ	4730-00-289-4912	96906	MS51504A12	ELBOW,PIPE TO TUBE..... UOC:V96,	4
2	PAOZZ	4730-00-913-3954	19207	10933104-1	BUSHING,PIPE..... UOC:V96,	3
3	PAOZZ	4730-00-277-6332	96906	MS27769-6	PLUG,PIPE..... UOC:V96,	1
4	PAOZZ	5310-00-926-1852	96906	MS21083N6	NUT,SELF-LOCKING,HE..... UOC:V96,	2
5	PAOZZ	5310-00-080-6004	96906	MS27183-14	WASHER,FLAT..... UOC:V96,	2
6	PAOZZ	5305-00-068-0508	96906	MS90728-6	SCREW,CAP,HEXAGON H USE ONLY W/NEW DIFFERENTIAL OIL LINES ROUTING..... UOC:V96,	1
7	PAOZZ	5340-00-922-5462	22888	10949721	BRACKET,ANGLE USE ONLY W/NEW DIFFERENTIAL OIL LINES ROUTING..... UOC:V96,	1
8	PAOZZ	5305-00-939-0608	96906	MS18153-61	SCREW,CAP,HEXAGON H..... UOC:V96,	2
9	PAOZZ	5310-00-088-1251	96906	MS51922-1	NUT,SELF-LOCKING,HE USE ONLY W/NEW DIFFERENTIAL OIL LINES ROUTING..... UOC:V96,	1
10	PAOZZ	4720-01-094-5158	96906	MS52103A120400R	HOSE ASSEMBLY,NONME..... UOC:V96,	2
11	PAOZZ	5330-00-251-8839	96906	MS28778-12	PACKING,PREFORMED..... UOC:V96,	1
12	PAOZZ	5330-00-527-9107	96906	MS9058-12	RETAINER,PACKING..... UOC:V96,	1
13	PAOZZ	4730-00-277-5079	88044	AN6289-12	LOCKNUT,TUBE FITTIN..... UOC:V96,	1
14	PAOZZ	4730-00-027-1825	96906	MS51507A12	ELBOW,TUBE..... UOC:V96,	1
15	PAOZZ	5340-00-725-5267	96906	MS21333-115	CLAMP,LOOP..... UOC:V96,	4
16	PAOZZ	5330-00-542-3477	19207	10875117	PACKING,PREFORMED..... UOC:V96,	2
17	PAOZZ	5330-00-585-8200	96906	MS9058-20	RETAINER,PACKING..... UOC:V96,	1
18	PAOZZ	5310-00-282-4609	88044	AN6289-20	NUT,PLAIN,HEXAGON..... UOC:V96,	1
19	PAOZZ	4730-00-900-1292	19207	10949560	ELBOW,TUBE TO BOSS..... UOC:V96,	1
20	PAOZZ	4730-00-767-9031	19207	10866372	COUPLING ASSEMBLY,Q..... UOC:V96,	1
21	PAOZZ	5330-00-297-9990	96906	MS28775-222	.PACKING,PREFORMED..... UOC:V96,	1
22	PAOZZ	4730-00-194-1076	88044	AN915-10D	ELBOW,PIPE..... UOC:V96,	1
23	PAOZZ	4720-01-118-9002	19207	12268906	HOSE ASSEMBLY,NONME..... UOC:V96,	1
24	PAOZZ	4720-01-050-7544	96906	MS52103A120270R	HOSE ASSEMBLY,NONME..... UOC:V96,	1
25	PAOZZ	4730-01-210-2716	96906	MS51508A12	ELBOW,PIPE TO TUBE..... UOC:V96,	1
26	PAOZZ	5305-00-984-6212	96906	MS35206-265	SCREW,MACHINE..... UOC:V96,	1
27	PAOZZ	5340-00-515-0595	96906	MS21919WDG36	CLAMP,LOOP..... UOC:V96,	1
28	PAOZZ	5310-00-208-1918	88044	AN365-1024A	NUT,SELF-LOCKING,HE..... UOC:V96,	1

SECTION II

TM 9-2350-247-24P

(1) ITEM NO	(2) SMR	(3) NSN	(4) CAGE	(5) PART NUMBER	(6) DESCRIPTION AND USABLE ON CODE (UOC)	(7) QTY
29	PAOZZ	5305-00-989-7435	96906	MS35207-264	SCREW, MACHINE USE ONLY W/NEW DIFFERENTIAL OIL LINES ROUTING..... UOC:V96,	1
30	PAOZZ	5340-00-286-9424	96906	MS21919WDG14	CLAMP, LOOP..... UOC:V96,	2
31	PAOZZ	5310-00-877-5797	96906	MS21044N3	NUT, SELF-LOCKING, HE USE ONLY W/NEW DIFFERENTIAL OIL LINES ROUTING..... UOC:V96,	1

END OF FIGURE

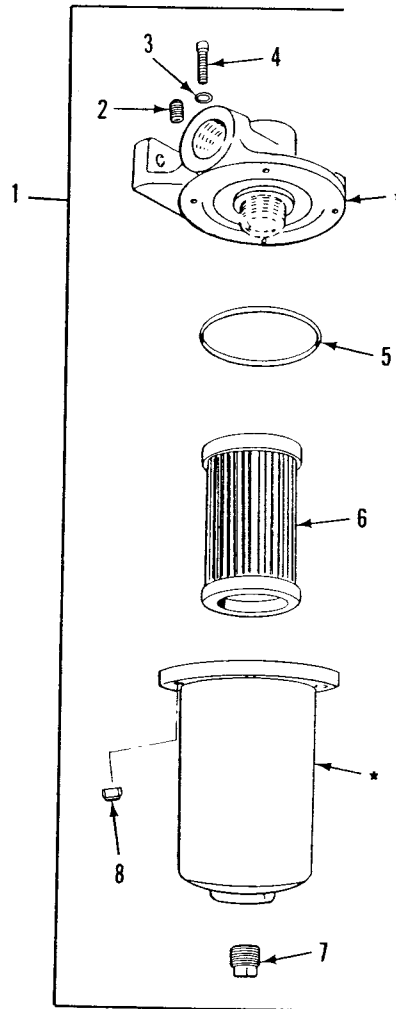

* COMPONENT OF ITEM

Figure 162. Differential Oil Filter Assembly (M548A1)

SECTION II

TM 9-2350-247-24P

(1) ITEM NO	(2) SMR	(3) NSN	(4) CAGE	(5) PART NUMBER	(6) DESCRIPTION AND USABLE ON CODE (UOC)	(7) QTY
					GROUP 1124 STEERING BRAKES, DIFFERENTIAL AND PLANETARY DRIVE CONTINUED FIG. 162 DIFFERENTIAL OIL FILTER ASSEMBLY (M548A1)	
1	PAOOO	2940-00-831-6945	19207	10861684	FILTER, FLUID.....	1
2	PAOZZ	4730-00-221-2136	96906	MS20913-1S	UOC:V96, . PLUG, PIPE.....	1
3	PAOZZ	5310-00-809-4058	96906	MS27183-10	UOC:V96, . WASHER, FLAT.....	4
4	PAOZZ	5305-00-071-2241	96906	MS90725-10	UOC:V96, . SCREW, CAP, HEXAGON H.....	4
5	PAOZZ	5330-00-291-3069	96906	MS29513-236	UOC:V96, . PACKING, PREFORMED PART OF KIT P/N 5702859.....	1
6	PAOZZ	2940-00-126-8611	19207	10861772	UOC:V96, . FILTER ELEMENT, FLUI PART OF KIT P/N 5702859.....	1
7	PAOZZ	4730-00-221-2138	73992	42	UOC:V96, . COUPLING HALF, QUICK.....	1
8	PAOZZ	5310-00-088-1251	96906	MS51922-1	UOC:V96, . NUT, SELF-LOCKING, HE.....	4

END OF FIGURE

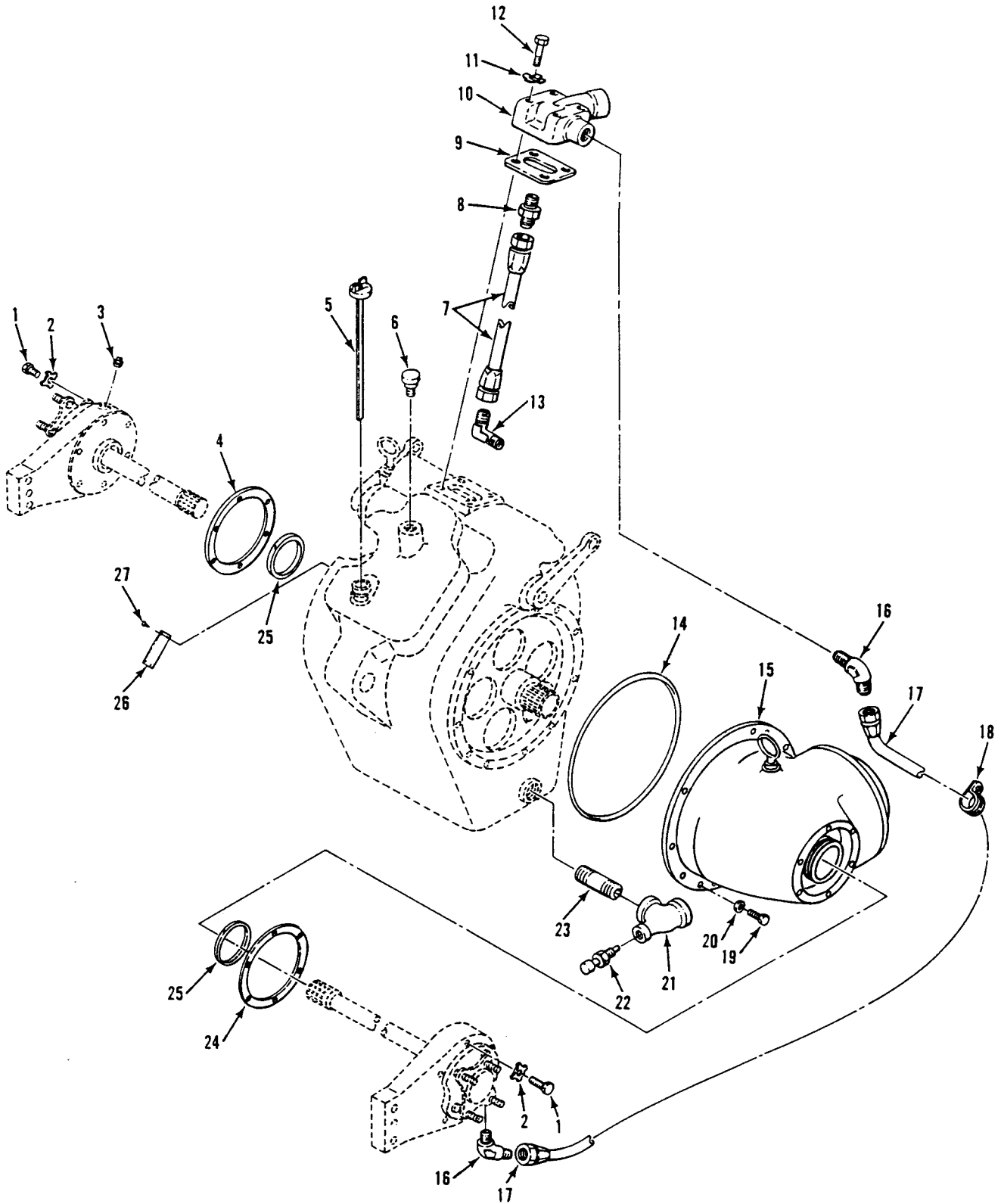

Figure 163. Differential Steering Control (M548A1)

SECTION II

TM 9-2350-247-24P

(1) ITEM NO	(2) SMR	(3) NSN	(4) CAGE	(5) PART NUMBER	(6) DESCRIPTION AND USABLE ON CODE (UOC)	(7) QTY
					GROUP 1124 STEERING BRAKES, DIFFERENTIAL AND PLANETARY DRIVE CONTINUED FIG. 163 DIFFERENTIAL STEERING CONTROL (M548A1)	
3	PAOZZ	4730-00-221-2139	96906	MS20913-4S	PLUG,PIPE..... UOC:V96,	1
5	PAOZZ	6680-01-075-2856	19207	12253363-4	GAGE ROD-CAP,LIQUID..... UOC:V96,	1
6	PAOZZ	2520-00-446-7518	19207	8743086	BREATHER..... UOC:V96,	1
16	PAOZZ	4730-00-803-6195	19207	10874707	ELBOW,PIPE TO TUBE..... UOC:V96,	2
17	PAOZZ	4720-00-055-5982	19207	10932436-3	HOSE ASSEMBLY,NONME..... UOC:V96,	1
18	PAOZZ	5340-00-340-1052	19207	10863381-1	CLAMP,LOOP..... UOC:V96,	1
21	PAOZZ	4730-00-051-4516	19207	10942707	TEE,PIPE..... UOC:V96,	1
22	PAOZZ	5930-00-688-9881	81349	M12285/1-9	SWITCH,THERMOSTATIC..... UOC:V96,	1
23	PAOZZ	4730-00-277-9684	96906	MS51873-145	NIPPLE,PIPE..... UOC:V96,	1
26	PAOZZ	9905-00-690-2116	19207	8756610	PLATE,IDENTIFICATIO..... UOC:V96,	1
27	PAOZZ	5305-00-253-5603	96906	MS21318-1	SCREW,DRIVE..... UOC:V96,	4

END OF FIGURE

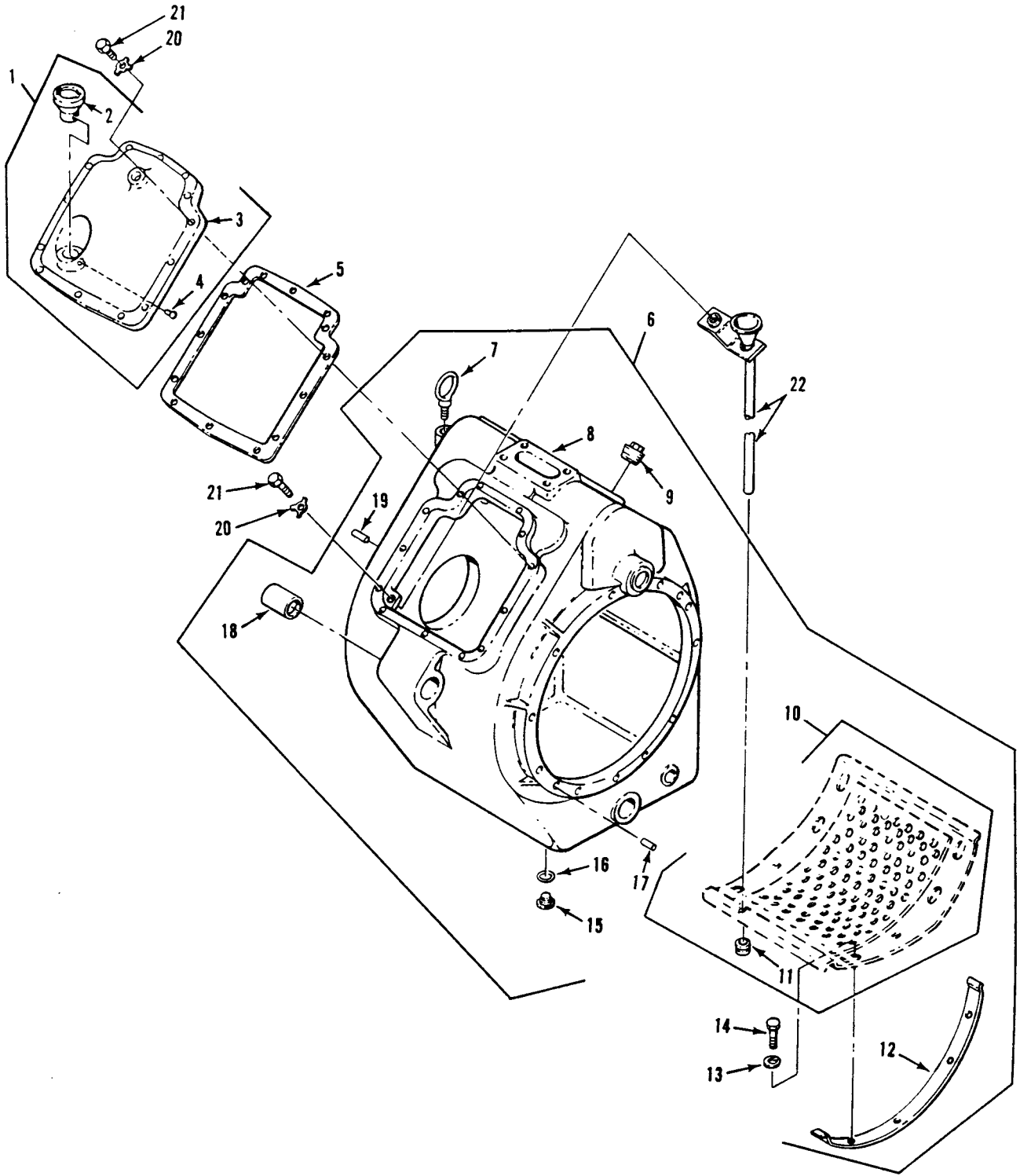

Figure 164. Differential Steering Control (M548A1)

SECTION II

TM 9-2350-247-24P

(1) ITEM NO	(2) SMR	(3) NSN	(4) CAGE	(5) PART NUMBER	(6) DESCRIPTION AND USABLE ON CODE (UOC)	(7) QTY
					GROUP 1124 STEERING BRAKES, DIFFERENTIAL AND PLANETARY DRIVE CONTINUED FIG. 164 DIFFERENTIAL STEERING CONTROL (M548A1)	
3	XAOZZ		19207	8756613	.COVER.....	1
5	PAOZZ	5330-00-679-9253	19207	8756611	UOC:V96, GASKET PART OF KIT P/N 5703660.....	1
7	PAOZZ	5306-00-880-9786	19207	10861669	UOC:V96, .BOLT,EYE.....	1
9	PAOZZ	4730-00-287-2183	96906	MS20913-16D	UOC:V96, .PLUG,PIPE.....	2
15	PAOZZ	5365-00-737-6357	19207	7376357	UOC:V96, .PLUG,MACHINE THREAD.....	1
16	PAOZZ	5330-00-514-3289	96906	MS35769-21	UOC:V96, .GASKET.....	1
18	PAOZZ	5340-00-679-7998	19207	10861202	UOC:V96, .MOUNT,RESILIENT.....	2
20	PAOZZ	5310-00-569-8455	19207	8340106	UOC:V96, WASHER,KEY.....	14
21	PAOZZ	5305-00-068-0511	96906	MS90728-62	UOC:V96, SCREW,CAP,HEXAGON H.....	14

END OF FIGURE

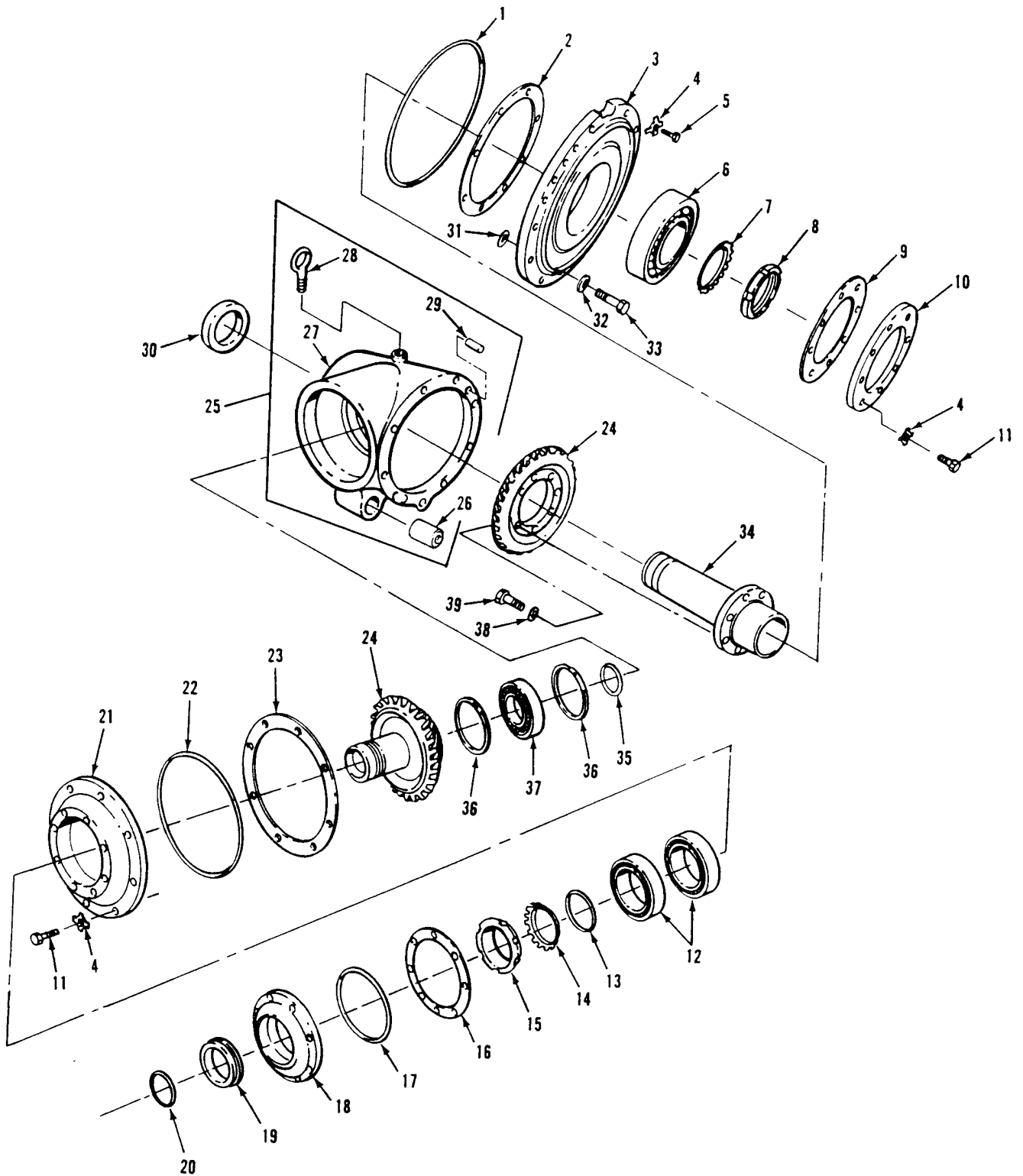

Figure 165. Right Angle Gear Box, Differential (M548A1)

SECTION II

TM 9-2350-247-24P

(1) ITEM NO	(2) SMR	(3) NSN	(4) CAGE	(5) PART NUMBER	(6) DESCRIPTION AND USABLE ON CODE (UOC)	(7) QTY
					GROUP 1124 STEERING BRAKES, DIFFERENTIAL AND PLANETARY DRIVE CONTINUED FIG. 165 RIGHT ANGLE GEAR BOX, DIFFERENTIAL	
20	PAOZZ	5330-00-576-9732	96906	MS28775-226	PACKING, PREFORMED PART OF KIT P/N 5703660.....	1
26	PAOZZ	5340-00-679-7998	19207	10861202	UOC:V96, .MOUNT, RESILIENT.....	1
28	PAOZZ	5306-00-880-9786	19207	10861669	UOC:V96, .BOLT, EYE.....	1
					UOC:V96,	

END OF FIGURE

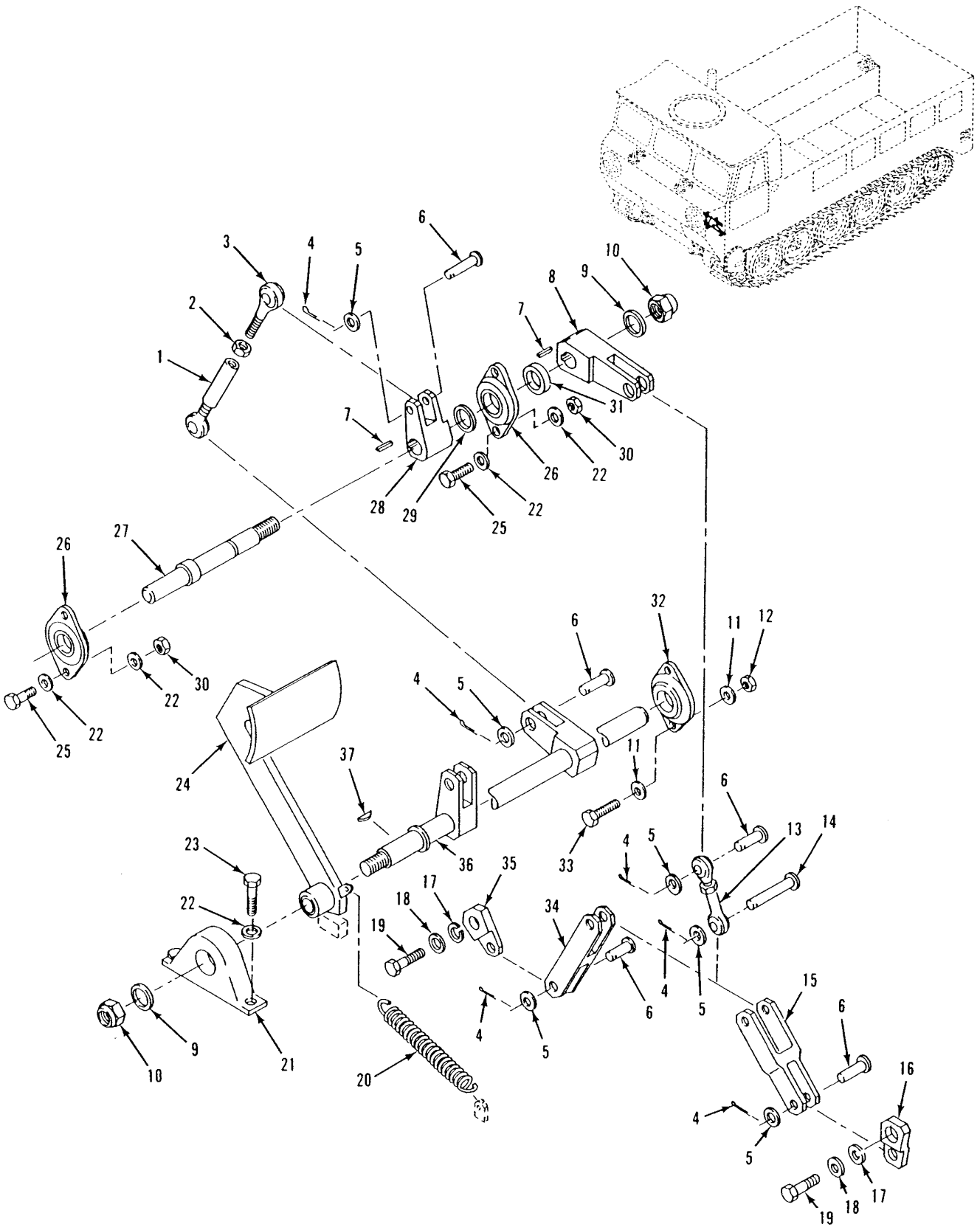

Figure 166. Linkage Control, Brakes
(M548A3)

SECTION II

TM 9-2350-247-24P
C01

(1) ITEM NO	(2) SMR	(3) NSN	(4) CAGE	(5) PART NUMBER	(6) DESCRIPTION AND USABLE ON CODE (UOC)	(7) QTY
					GROUP 12 BRAKES GROUP 1206 MECHANICAL BRAKE SYSTEM FIG. 166 LINKAGE CONTROL, BRAKES (M548A3)	
1	PAOZZ	3040-01-223-8791	80212	12313459	CONNECTING LINK,RIG.....	1
2	PAOZZ	5310-00-834-8734	96906	MS35691-37	UOC:AP4, NUT,PLAIN,HEXAGON.....	1
3	PAOZZ	3120-01-144-3857	81349	M81935/1-08	UOC:AP4, BEARING,PLAIN,ROD E.....	1
4	PAOZZ	5315-01-206-7135	92871	G121224	UOC:AP4, PIN,COTTER.....	6
5	PAOZZ	5310-00-809-5998	96906	MS27183-18	UOC:AP4, WASHER,FLAT.....	6
6	PAOZZ	5315-00-081-7723	96906	MS20392-7C51	UOC:AP4, PIN,STRAIGHT,HEADED.....	5
7	PAOZZ	5315-00-893-8855	96906	MS20066-300	UOC:AP4, KEY,MACHINE.....	2
8	PAOZZ	3040-01-223-8790	80212	12313434	UOC:AP4, CONNECTING LINK,RIG.....	1
9	PAOZZ	5310-00-809-8533	96906	MS27183-23	UOC:AP4, WASHER,FLAT.....	2
10	PAOZZ	5310-00-067-6356	96906	MS51922-57	UOC:AP4, NUT,SELF-LOCKING,HE.....	2
11	PAOZZ	5310-00-081-4219	96906	MS27183-12	UOC:AP4, WASHER,FLAT.....	4
12	PAOZZ	5310-00-088-0553	96906	MS21044N5	UOC:AP4, NUT,SELF-LOCKING,HE.....	2
13	PAOZZ	3040-01-240-2198	19207	12313460	UOC:AP4, CONNECTING LINK,RIG.....	1
14	PAOZZ	5315-00-957-9390	96906	MS20392-7C77	UOC:AP4, PIN,STRAIGHT,HEADED.....	1
15	PAOZZ	3040-01-223-8796	19207	12313451	UOC:AP4, CONNECTING LINK,RIG.....	1
16	PAOZZ	3040-01-307-7387	19207	12358381-1	UOC:AP4, LEVER,REMOTE CONTRO.....	1
17	PAOZZ	5310-00-595-7237	96906	MS35333-42	UOC:AP4, WASHER,LOCK.....	2
18	PAOZZ	5310-01-229-8986	19207	12313561	UOC:AP4, WASHER,FLAT.....	2
19	PAOZZ	5305-00-269-3236	80204	B1821BH038F100N	UOC:AP4, SCREW,CAP,HEXAGON H.....	2
20	PAOZZ	5360-00-101-5596	19207	10907805	UOC:AP4, SPRING,HELICAL,EXTE.....	1
21	PAOZZ	3130-01-213-7589	19207	12313660	UOC:AP4, BEARING UNIT,BALL.....	1
22	PAOZZ	5310-00-080-6004	96906	MS27183-14	UOC:AP4, WASHER,FLAT.....	10
23	PAOZZ	5305-01-505-4150	80204	B1821BH038F112N	UOC:AP4, SCREW,CAP,HEXAGON H.....	2
24	PAOZZ	2540-01-210-4894	19207	12313429	UOC:AP4, PEDAL,CONTROL.....	1
25	PAOZZ	5305-00-269-3240	80204	B1821BH038F150N	UOC:AP4, SCREW,CAP,HEXAGON H.....	4
26	PAOZZ	3110-01-217-1105	21335	VFTD13/16A2485	UOC:AP4, BEARING,BALL,ANNULA.....	2
27	PAOZZ	3040-01-223-7815	80212	12313469	UOC:AP4, SHAFT,SHOULDERED.....	1
28	PAOZZ	3040-01-223-8789	19207	12313432	UOC:AP4, CONNECTING LINK,RIG.....	1
29	PAOZZ	5365-01-227-5050	19207	12313448-2	UOC:AP4, SPACER,RING.....	1
30	PAOZZ	5310-00-950-0039	96906	MS21044N6	UOC:AP4, NUT,SELF-LOCKING,HE.....	4

SECTION II

TM 9-2350-247-24P
C01

(1) ITEM NO	(2) SMR	(3) NSN	(4) CAGE	(5) PART NUMBER	(6) DESCRIPTION AND USABLE ON CODE (UOC)	(7) QTY
31	PAOZZ	5365-01-227-5049	19207	12313448-1	SPACER, RING..... UOC:AP4,	1
32	PAOZZ	3110-01-217-1104	21335	VFTD1A2485	BEARING, BALL, ANNULA..... UOC:AP4,	1
33	PAOZZ	5306-00-051-4079	80204	B1821BH031F138N	SCREW, CAP, HEXAGON H..... UOC:AP4,	2
34	PAOZZ	3040-01-223-8797	19207	12313450	CONNECTING LINK, RIG..... UOC:AP4,	1
35	PAOZZ	3040-01-305-9968	19207	12358381-2	LEVER, REMOTE CONTRO..... UOC:AP4,	1
36	PAOZZ	3040-01-224-7347	80212	12313427	SHAFT AND LEVER ASS..... UOC:AP4,	1
37	PAOZZ	5315-00-616-5532	96906	MS35756-23	KEY, WOODRUFF..... UOC:AP4,	1

END OF FIGURE

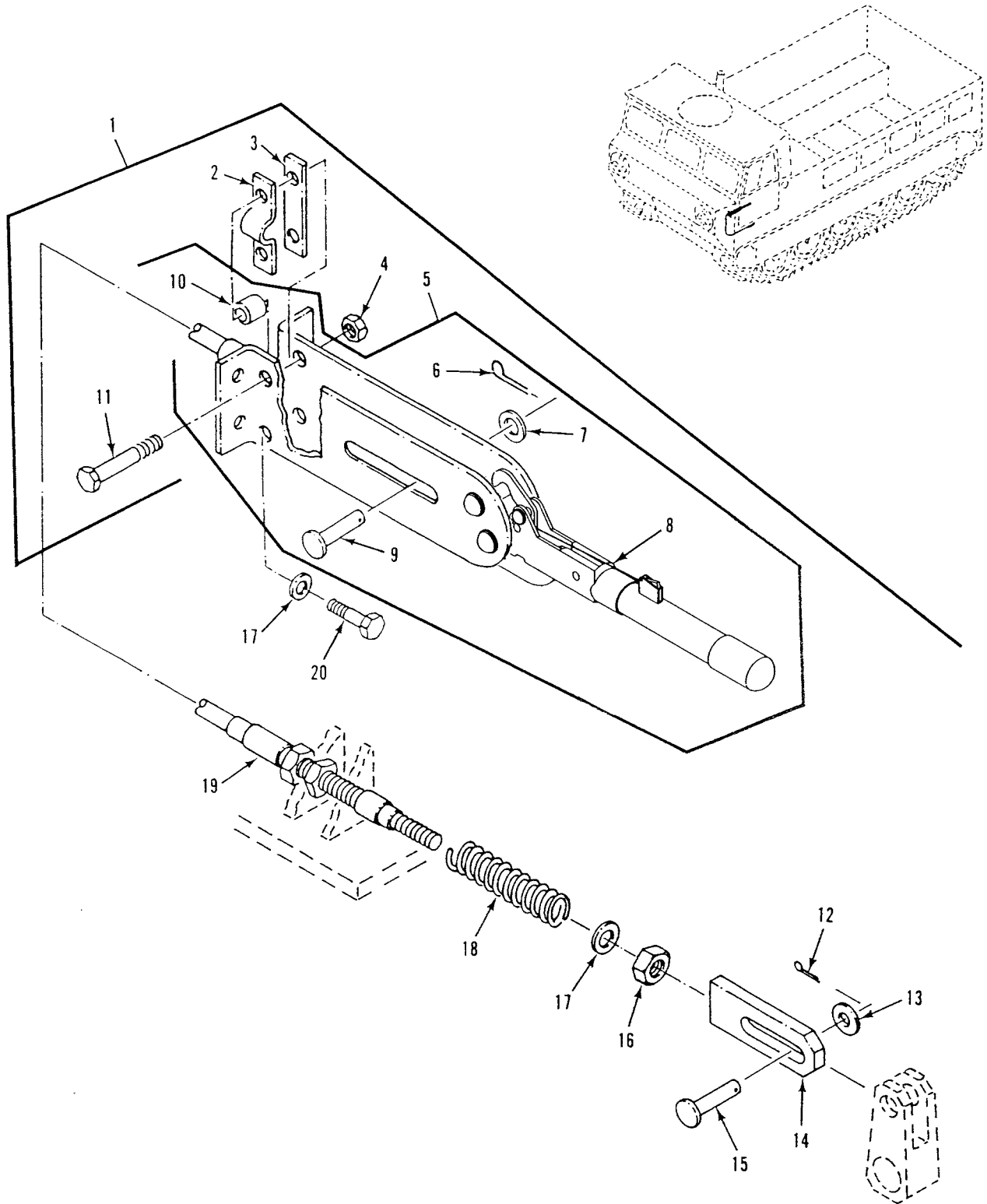

Figure 167. Lever, Brake Control
(M548A3)

SECTION II

TM 9-2350-247-24P

(1) ITEM NO	(2) SMR	(3) NSN	(4) CAGE	(5) PART NUMBER	(6) DESCRIPTION AND USABLE ON CODE (UOC)	(7) QTY
GROUP 1206 MECHANICAL BRAKE SYSTEM CONTINUED FIG. 167 LEVER, BRAKE CONTROL (M548A3)						
1	PAOOO		19207	12460658	LEVER, MANUAL CONTRO..... UOC:AP4,	1
2	PAOZZ	5340-01-249-3929	92867	81000108	. STRAP, RETAINING..... UOC:AP4,	1
3	PAOZZ	3040-01-155-5179	92867	81000131	. SPACER, PLATE..... UOC:AP4,	1
4	PAOZZ	5310-00-660-3381	96906	MS21083N5	. NUT, SELF-LOCKING, HE..... UOC:AP4,	2
5	PAOZZ	2530-01-169-7388	92867	01217200	. LEVER, MANUAL CONTRO..... UOC:AP4,	1
6	PAOZZ	5315-00-017-9252	96906	MS24665-136	. . PIN, COTTER..... UOC:AP4,	1
7	PAOZZ	5310-00-782-4406	92867	84000115	. . WASHER, FLAT..... UOC:AP4,	1
8	XAOZZ		19207	12313403-1	. . LEVER..... UOC:AP4,	1
9	PAOZZ	5315-00-584-9053	92867	81000129	. . PIN, STRAIGHT, HEADED..... UOC:AP4,	1
10	PAOZZ	5365-01-167-6368	92867	81000246	. . SPACER, SLEEVE..... UOC:AP4,	2
11	PAOZZ		80204	B1821BH031F150N	. SCREW, CAP, HEXAGON H..... UOC:AP4,	2
12	PAOZZ	5315-01-206-7135	92871	G121224	PIN, COTTER..... UOC:AP4,	1
13	PAOZZ	5310-00-809-5998	96906	MS27183-18	WASHER, FLAT..... UOC:AP4,	1
14	PAOZZ	5340-01-236-0627	19207	12313433	CONNECTOR, ROD END..... UOC:AP4,	1
15	PAOZZ	5315-00-081-7723	96906	MS20392-7C51	PIN, STRAIGHT, HEADED..... UOC:AP4,	1
16	PAOZZ	5310-00-853-9335	96906	MS35691-13	NUT, PLAIN, HEXAGON..... UOC:AP4,	1
17	PAOZZ	5310-00-081-4219	96906	MS27183-12	WASHER, FLAT..... UOC:AP4,	5
18	PAOZZ	5360-00-812-6528	18876	9172233	SPRING, HELICAL, COMP..... UOC:AP4,	1
19	PAOZZ	6150-01-210-4913	19207	12313446	CABLE AND CONDUIT A..... UOC:AP4,	1
20	PAOZZ		80204	B1821BH031C062N	BOLT, MACHINE..... UOC:AP4,	2

END OF FIGURE

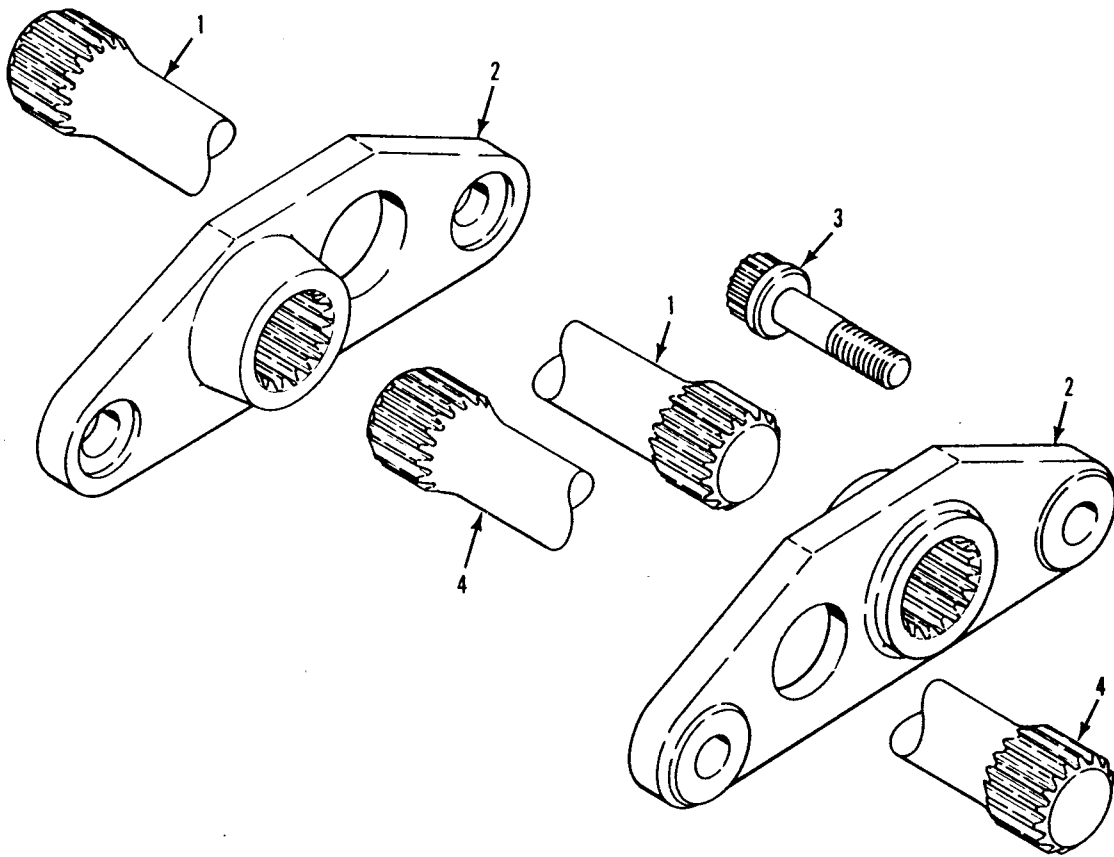

Figure 168. Torsion Bar and Anchors

SECTION II

TM 9-2350-247-24P

(1) ITEM NO	(2) SMR	(3) NSN	(4) CAGE	(5) PART NUMBER	(6) DESCRIPTION AND USABLE ON CODE (UOC)	(7) QTY
					GROUP 13 WHEELS AND TRACKS GROUP 1301 SUSPENSION ASSEMBLY FIG. 168 TORSION BARS AND ANCHORS	
1	PAOZZ	2510-01-102-0240	19207	12269037-1	TORSION BAR,SUSPENS RIGHT.....	5
2	PAOZZ	2530-00-679-7968	19207	8756258	ARM ASSEMBLY,PIVOT,.....	10
3	PAOZZ	5306-00-019-9514	19207	11661473	BOLT,SHEAR.....	20
4	PAOZZ	2510-01-102-0241	19207	12269037-2	TORSION BAR,SUSPENS LEFT.....	5

END OF FIGURE

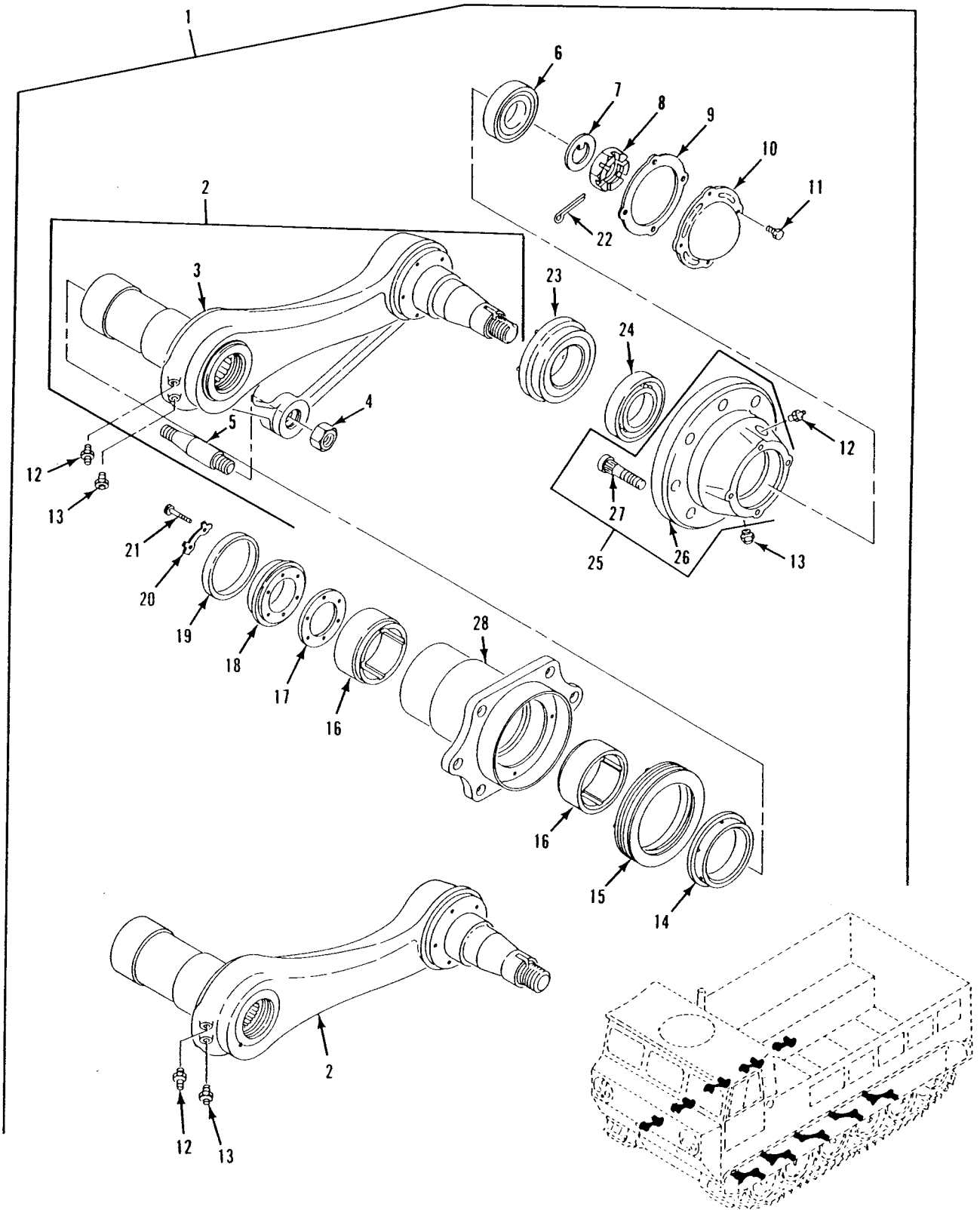

Figure 169. Roadwheel Support Arm

SECTION II

TM 9-2350-247-24P
C01

(1) ITEM NO	(2) SMR	(3) NSN	(4) CAGE	(5) PART NUMBER	(6) DESCRIPTION AND USABLE ON CODE (UOC)	(7) QTY
GROUP 1301 SUSPENSION ASSEMBLY CONTINUED FIG. 169 ROADWHEEL SUPPORT ARM						
1	A0000		19207	12253128-4	SUPPORT ASSEMBLY, IN.....	4
1	A0000		19207	12253567-1	SUPPORT ASSEMBLY, LT.....	3
1	A0000		19207	12253567-2	SUPPORT ASSEMBLY, RT.....	3
2	PAOZO	2530-01-062-5597	19207	12253620-1	.ARM ASSEMBLY, PIVOT, PART OF SUPPORT, P/N 12253567-1.....	1
2	PAOZO	2530-01-062-5598	19207	12253620-2	.ARM ASSEMBLY, PIVOT, PART OF SUPPORT, P/N 12253567-2.....	1
2	PAOZZ	2530-01-070-9506	19207	12268700	.ARM ASSEMBLY, PIVOT, PART OF SUPPORT, P/N 12253128-4.....	1
3	XAOZZ		19207	11669374-1	.ARM, SUPPORT PART OF ARM, P/N 12253620-1.....	1
3	XAOZZ		19207	11669374-2	.ARM, SUPPORT PART OF ARM, P/N 12253620-2.....	1
4	PAOZZ	5310-00-776-1963	96906	MS21083N16	.NUT, SELF-LOCKING, HE USE W/ARM, P/N 12253620-1 AND -2.....	1
5	PAOZZ	2530-01-069-9223	19207	12253624	.IDLER PIN, ROADWHEEL USE W/ARM, P/N 12253620-1 AND -2.....	1
6	PAOZZ	3110-00-100-4471	19207	12369861	.BEARING, ROLLER, TAPE.....	1
7	PAOZZ	5310-00-679-9814	19207	8756256	.WASHER, KEY.....	1
8	PAOZZ	5310-00-682-5822	19207	10866118	.NUT, PLAIN, SLOTTED, H.....	1
9	PAOZZ	5330-01-042-8880	19207	12253161	.GASKET.....	1
10	PAOZZ	5340-01-038-8788	19207	12253130	.COVER, ACCESS.....	1
11	PAOZZ	5305-01-010-2362	96906	MS18154-59	.SCREW, CAP, HEXAGON H.....	4
12	PAOZZ	4730-00-050-4208	96906	MS15003-1	.FITTING, LUBRICATION.....	2
13	PAOZZ	4820-01-070-7670	96906	MS35670-3A	.VALVE, SAFETY RELIEF.....	2
14	PAOZZ	5365-00-774-4602	19207	10875594	.SPACER, SLEEVE.....	1
15	PAOZZ	5330-00-679-7951	19207	8756299	.SEAL, PLAIN ENCASED.....	1
16	PAOZZ	2530-00-773-2138	19207	10875366	.SUPPORT, BEARING, ROA.....	2
17	PAOZZ	5330-00-959-5878	19207	10932430	.GASKET.....	1
18	PAOZZ	3110-00-733-4704	19207	10875398	.RETAINER, BEARING, RO.....	1
19	PAOZZ	5330-00-808-8355	01212	486023S60	.SEAL, PLAIN ENCASED.....	1
20	PAOZZ	2530-00-052-9480	19207	10932429	.LOCKING PLATE, NUT A.....	3
21	PAOZZ	5306-00-225-9093	96906	MS90726-38	.BOLT, MACHINE.....	6
22	PAOZZ	5315-00-013-7258	96906	MS24665-497	.PIN, COTTER.....	1
23	PAOZZ	5330-01-060-2531	19207	11669372	.SEAL, PLAIN ENCASED.....	1
24	PAOZZ	3110-01-516-6989	58536	AA59649-336	.BEARING, ROLLER, TAPE.....	1
25	PAO00	2530-01-034-1147	19207	12253132-2	.HUB ASSEMBLY, SUSPEN.....	1
26	XAOZZ		19207	12253131	.HOUSING.....	1
27	PAOZZ	5306-00-679-9829	19207	8756378	.BOLT, RIBBED SHOULDE.....	8
28	PAOZZ	3040-00-996-0716	19207	10918160	.HOUSING, MECHANICAL.....	1

END OF FIGURE

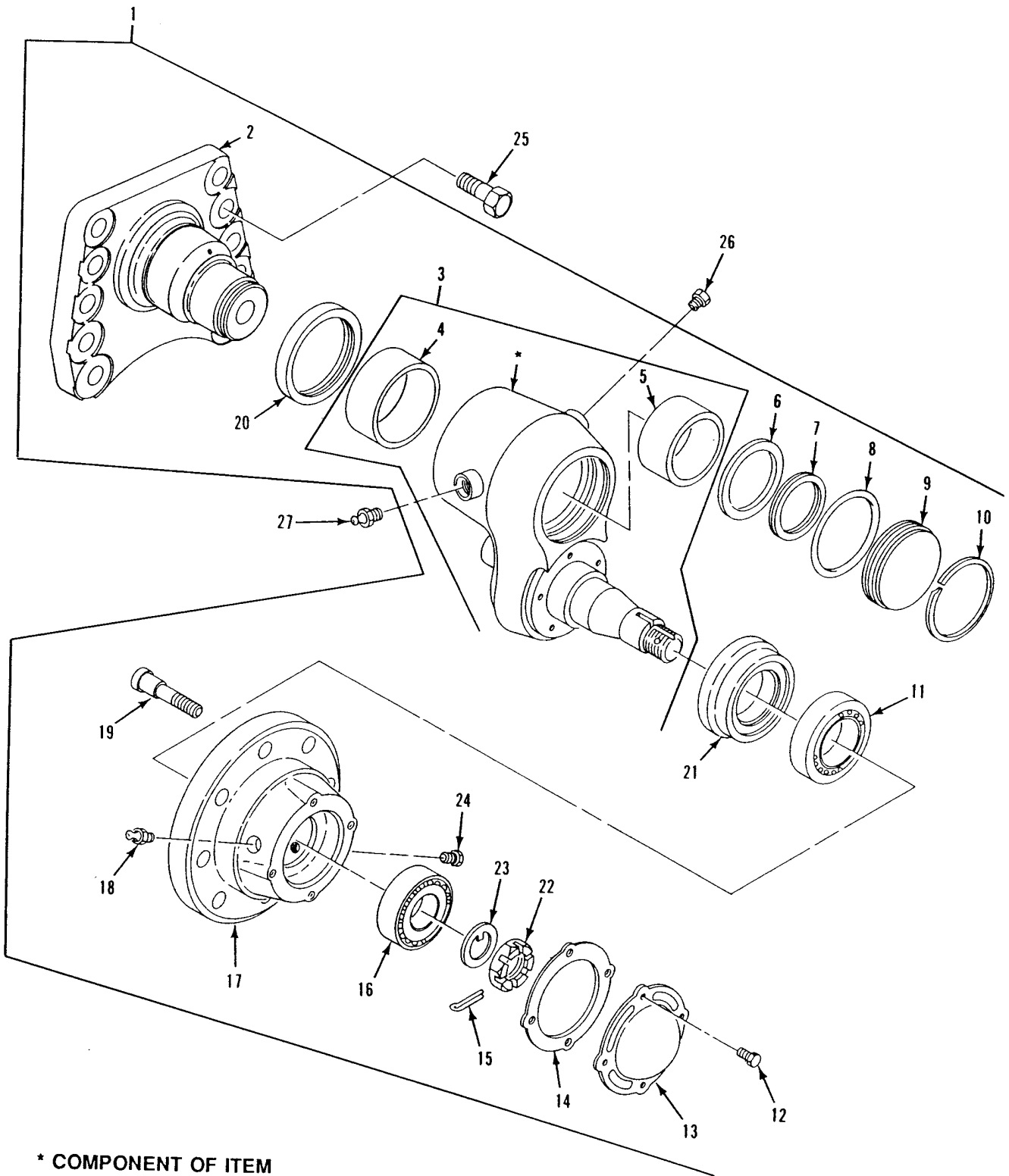

Figure 170. Idler Arm Assembly

SECTION II

TM 9-2350-247-24P

(1) ITEM NO	(2) SMR	(3) NSN	(4) CAGE	(5) PART NUMBER	(6) DESCRIPTION AND USABLE ON CODE (UOC)	(7) QTY
GROUP 1303 TRACK IDLERS AND BRACKETS FIG. 170 IDLER ARM ASSEMBLY						
1	AFOFF		19207	12269033	PIVOT ARM ASSEMBLY.....	2
2	PAFZZ	2530-01-102-0265	19207	12269022	.SPINDLE, WHEEL, NONDR.....	1
3	PAOFF	2530-01-062-5599	19207	12253578	.ARM ASSEMBLY, TRACK.....	1
4	PAFZZ	3120-01-027-1451	19207	11669365-2	.BEARING, SLEEVE.....	1
5	PAFZZ	3120-01-027-2730	19207	11669365-1	.BEARING, SLEEVE.....	1
6	PAFZZ	5365-01-078-5900	19207	11669363	.SPACER, RING.....	1
7	PAFZZ	5365-01-120-7306	81349	M27426-2144B	.RING, RETAINING.....	1
8	PAFZZ	5330-00-579-7545	96906	MS28775-238	.PACKING, PREFORMED.....	1
9	PAFZZ	5340-01-061-7327	19207	11669357	.COVER, ACCESS.....	1
10	PAFZZ	5365-00-009-7687	19207	11669368	.RING, RETAINING.....	1
11	PAOZZ	3110-00-100-5328	60038	28584-28521	.BEARING, ROLLER, TAPE.....	1
12	PAOZZ	5305-01-010-2362	96906	MS18154-59	.SCREW, CAP, HEXAGON H.....	4
13	PAOZZ	5340-01-038-8788	19207	12253130	.COVER, ACCESS.....	1
14	PAOZZ	5330-01-042-8880	19207	12253161	.GASKET.....	1
15	PAOZZ	5315-00-013-7258	96906	MS24665-497	.PIN, COTTER.....	1
16	PAOZZ	3110-01-069-8837	19207	11669370	.BEARING, ROLLER, TAPE.....	1
17	PAOZZ	3130-01-062-0868	19207	11669361	.HOUSING, BEARING UNI.....	1
18	PAOZZ	4730-00-050-4208	96906	MS15003-1	.FITTING, LUBRICATION.....	1
19	PAOZZ	5306-00-679-9828	19207	8756377	.BOLT, RIBBED SHOULDE.....	8
20	PAOZZ	5330-01-070-9580	19207	11669364	.SEAL, NONMETALLIC SP.....	1
21	PAOZZ	5330-01-060-2531	19207	11669372	.SEAL, PLAIN ENCASED.....	1
22	PAOZZ	5310-00-682-5822	19207	10866118	.NUT, PLAIN, SLOTTED, H.....	1
23	PAOZZ	5310-00-679-9814	19207	8756256	.WASHER, KEY.....	1
24	PAOZZ	4820-01-070-7670	96906	MS35670-3A	.VALVE, SAFETY RELIEF.....	1
25	PAOZZ	5305-00-916-2345	96906	MS90727-187	SCREW, CAP, HEXAGON H.....	20
26	PAOZZ	4820-01-070-7670	96906	MS35670-3A	VALVE, SAFETY RELIEF.....	2
27	PAOZZ	4730-00-050-4208	96906	MS15003-1	FITTING, LUBRICATION.....	2

END OF FIGURE

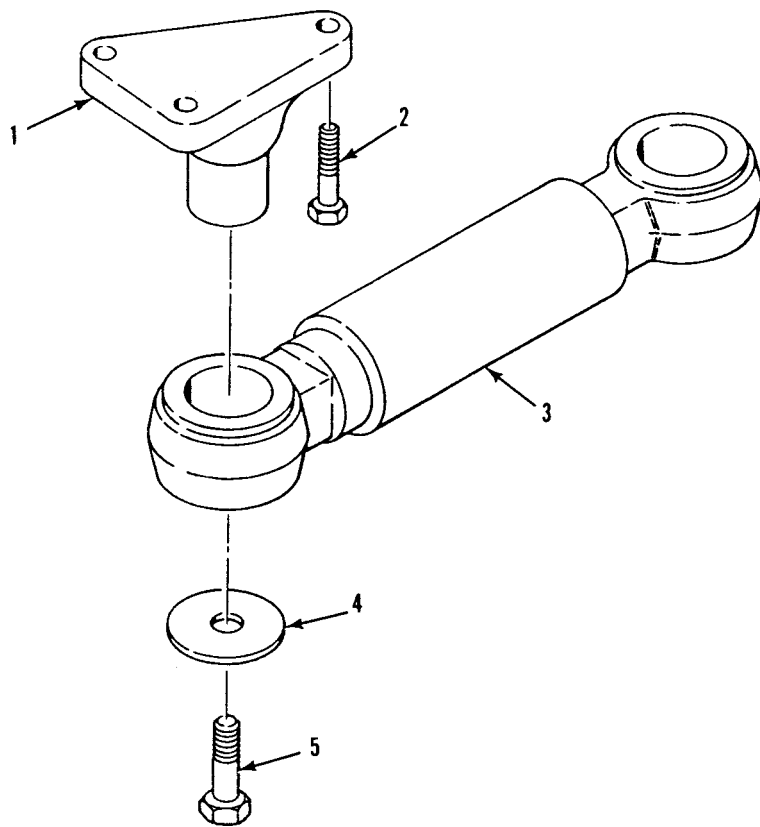

Figure 171. Track Tension Adjuster Assembly

SECTION II

TM 9-2350-247-24P

(1) ITEM NO	(2) SMR	(3) NSN	(4) CAGE	(5) PART NUMBER	(6) DESCRIPTION AND USABLE ON CODE (UOC)	(7) QTY
					GROUP 1303 TRACK IDLERS AND BRACKETS CONTINUED	
					FIG. 171 TRACK TENSION ADJUSTER ASSEMBLY	
1	PAOZZ	2530-00-767-3145	19207	10874930	TENSION DEVICE,TRAC.....	2
2	PAOZZ	5305-00-726-2550	96906	MS90727-163	SCREW,CAP,HEXAGON H.....	6
3	PAOFF	2530-00-403-6776	19207	11660968	ADJUSTER, TRACK, VE SEE FIG. 172...	2
4	PAOZZ	5310-00-682-5992	19207	8763458	WASHER,FLAT.....	4
5	PAOZZ	5305-00-725-4090	96906	MS90726-156	SCREW,CAP,HEXAGON H.....	4

END OF FIGURE

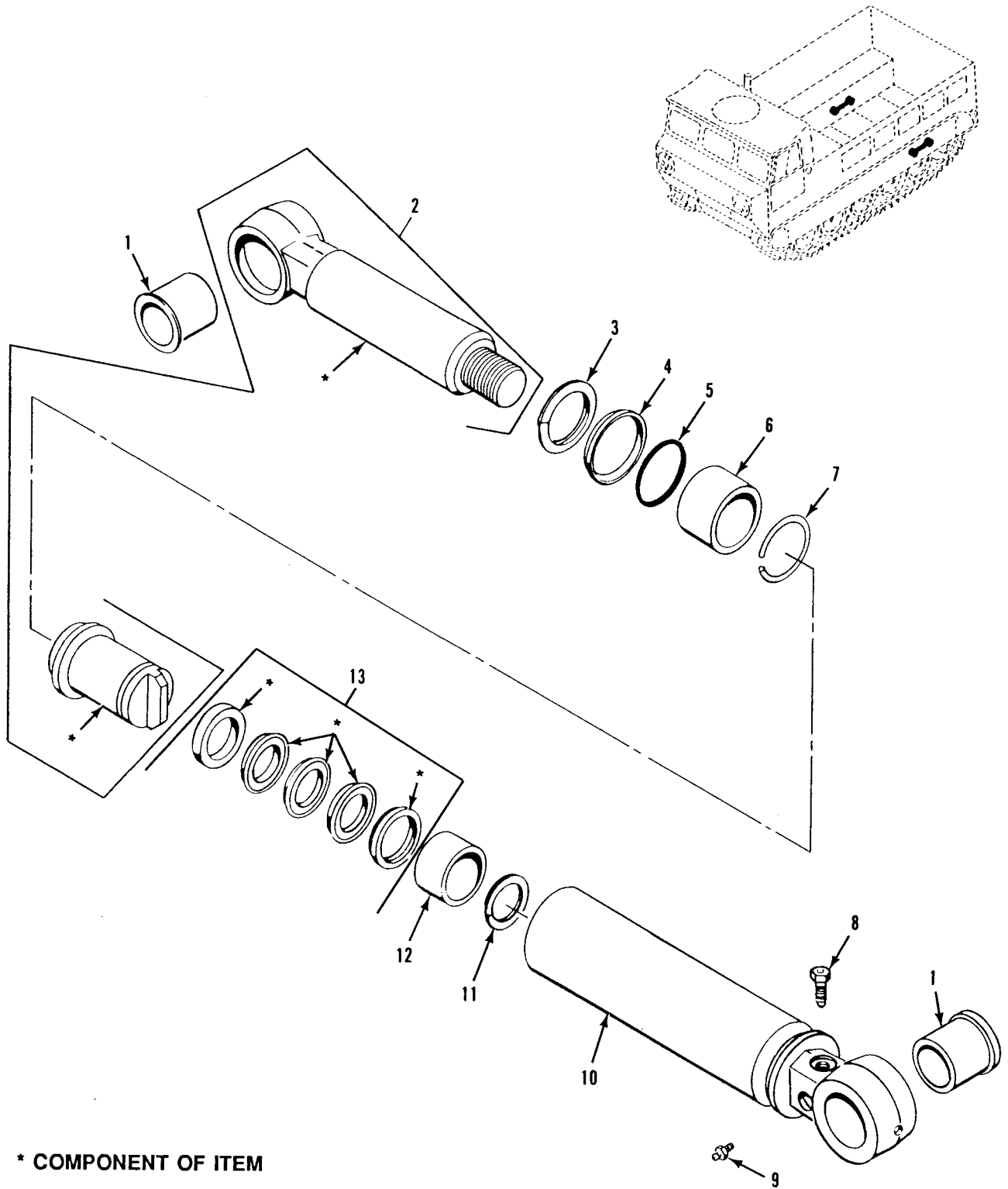

Figure 172. Track Tension Adjuster

SECTION II

TM 9-2350-247-24P

(1) ITEM NO	(2) SMR	(3) NSN	(4) CAGE	(5) PART NUMBER	(6) DESCRIPTION AND USABLE ON CODE (UOC)	(7) QTY
GROUP 1303 TRACK IDLERS AND BRACKETS CONTINUED FIG. 172 TRACK TENSION ADJUSTER						
1	PAFZZ	3120-00-679-7949	19207	10861440	BUSHING, SLEEVE.....	2
2	PAFZZ	2530-00-134-8967	19207	11616380	ARM, CONTROL, VEHICUL.....	1
3	PAFZZ	5365-00-768-8563	19207	7064711	RING, RETAINING PART OF KIT P/N 5703829.....	1
4	PAFZZ	1650-00-517-0388	96906	MS28776M2-19	RING, WIPER PART OF KIT P/N 5703829..	1
5	PAFZZ	5330-00-291-7342	96906	MS29513-224	PACKING, PREFORMED PART OF KIT P/N 5703829.....	1
6	PAFZZ	3120-00-866-6235	19207	10932466	BEARING, SLEEVE PART OF KIT P/N 5703829.....	1
7	PAFZZ	5365-00-057-4501	19207	10932417	RING, RETAINING PART OF KIT P/N 5703829.....	1
8	PAOZZ	2530-00-679-7961	19207	10861777	BLEEDER VALVE, TRACK.....	1
9	PAOZZ	4730-00-050-4208	96906	MS15003-1	FITTING, LUBRICATION.....	1
10	XAFZZ		19207	11660969	HOUSING, TRACK ADJU.....	1
11	PAFZZ	5365-00-621-3192	19207	10915169	RING, RETAINING PART OF KIT P/N 5703829.....	1
12	PAFZZ	3120-00-930-2340	19207	10932465	BEARING, SLEEVE PART OF KIT P/N 5703829.....	1
13	PAFZZ	5330-01-060-8526	19207	11661485	PACKING ASSEMBLY PART OF KIT P/N 5703829.....	1

END OF FIGURE

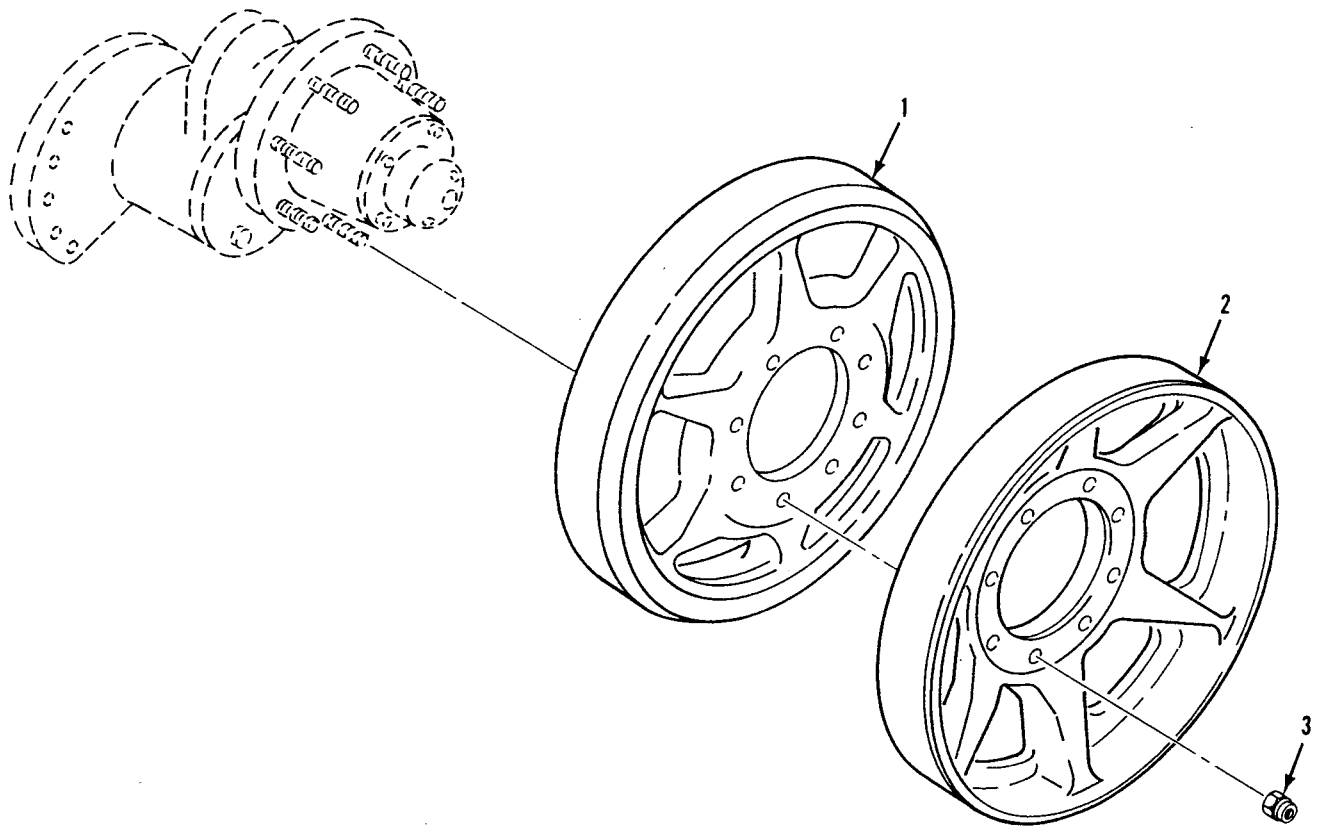

Figure 173. Idler Wheels

SECTION II

TM 9-2350-247-24P

(1) ITEM NO	(2) SMR	(3) NSN	(4) CAGE	(5) PART NUMBER	(6) DESCRIPTION AND USABLE ON CODE (UOC)	(7) QTY
GROUP 1303 TRACK IDLERS AND BRACKETS CONTINUED FIG. 173 IDLER WHEELS						
1	PAOZZ	2990-01-040-8852	19207	11669373	WHEEL, IDLER.....	2
2	PAOZZ	2530-00-856-2299	19207	10907799	WHEEL, METAL TIRE.....	2
3	PAOZZ	5310-00-982-6809	96906	MS21044N10	NUT, SELF-LOCKING, HE.....	16

END OF FIGURE

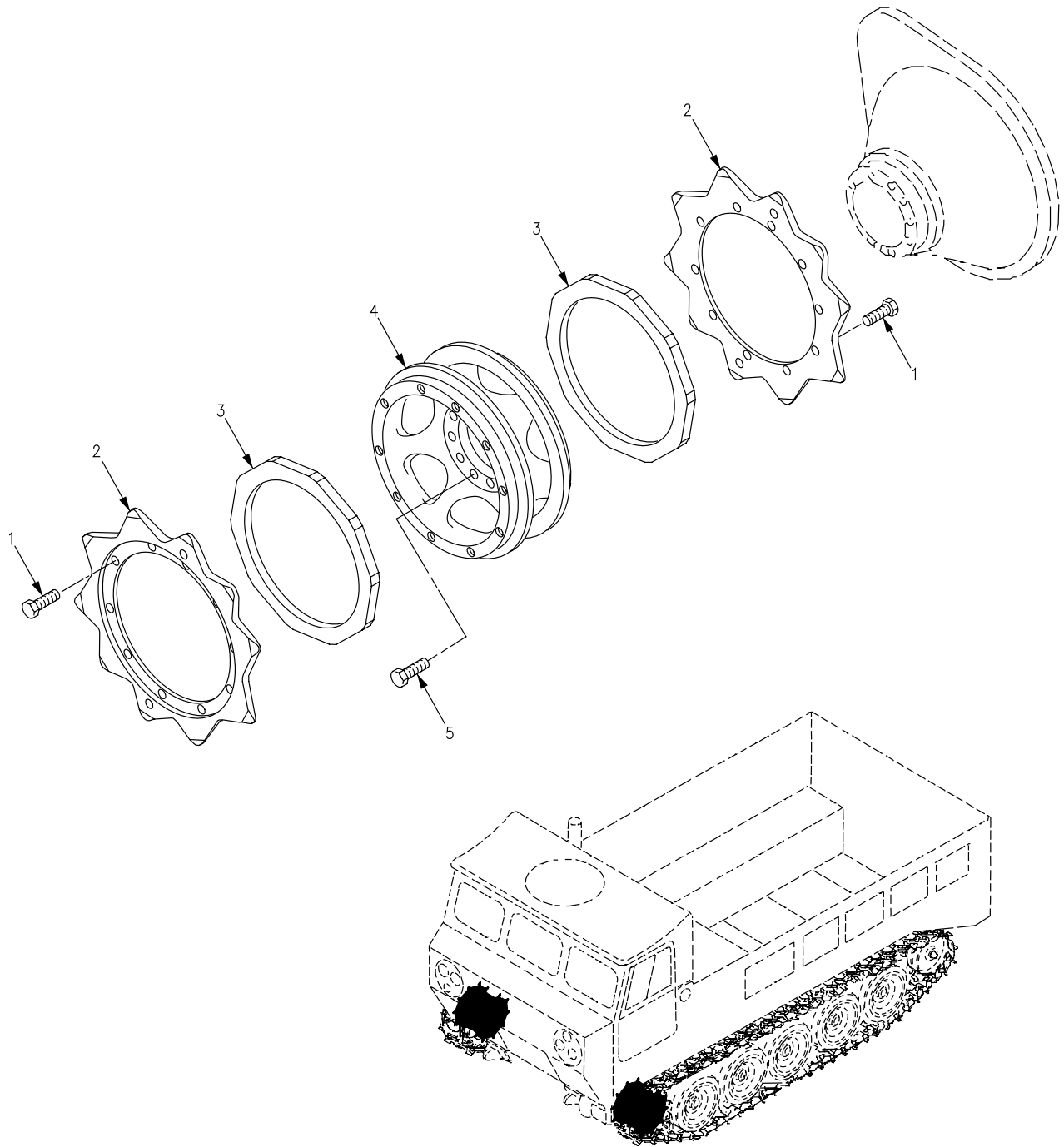

Figure 174. T130 Track Drive Sprockets

SECTION II

**TM 9-2350-247-24P
C01**

(1) ITEM NO	(2) SMR	(3) NSN	(4) CAGE	(5) PART NUMBER	(6) DESCRIPTION AND USABLE ON CODE (UOC)	(7) QTY
GROUP 1304 TRACK DRIVE SPROCKETS						
FIG. 174 T130 TRACK DRIVE SPROCKETS						
1	PAOZZ	5306-01-131-9825	96906	MS35764-1435	BOLT, SELF-LOCKING.....	40
2	PAOZZ	3020-00-141-1154	19207	11678255	SPROCKET WHEEL.....	4
3	PAOZZ	2520-00-679-9657	19207	8763180	CUSHION, RUBBER, SPRO.....	4
4	PAOZZ	5306-01-132-3363	96906	MS35764-1545	BOLT, SELF-LOCKING.....	20
5	PAOZZ	2520-00-678-8382	19207	10942567	WHEEL, SPROCKET.....	2

END OF FIGURE

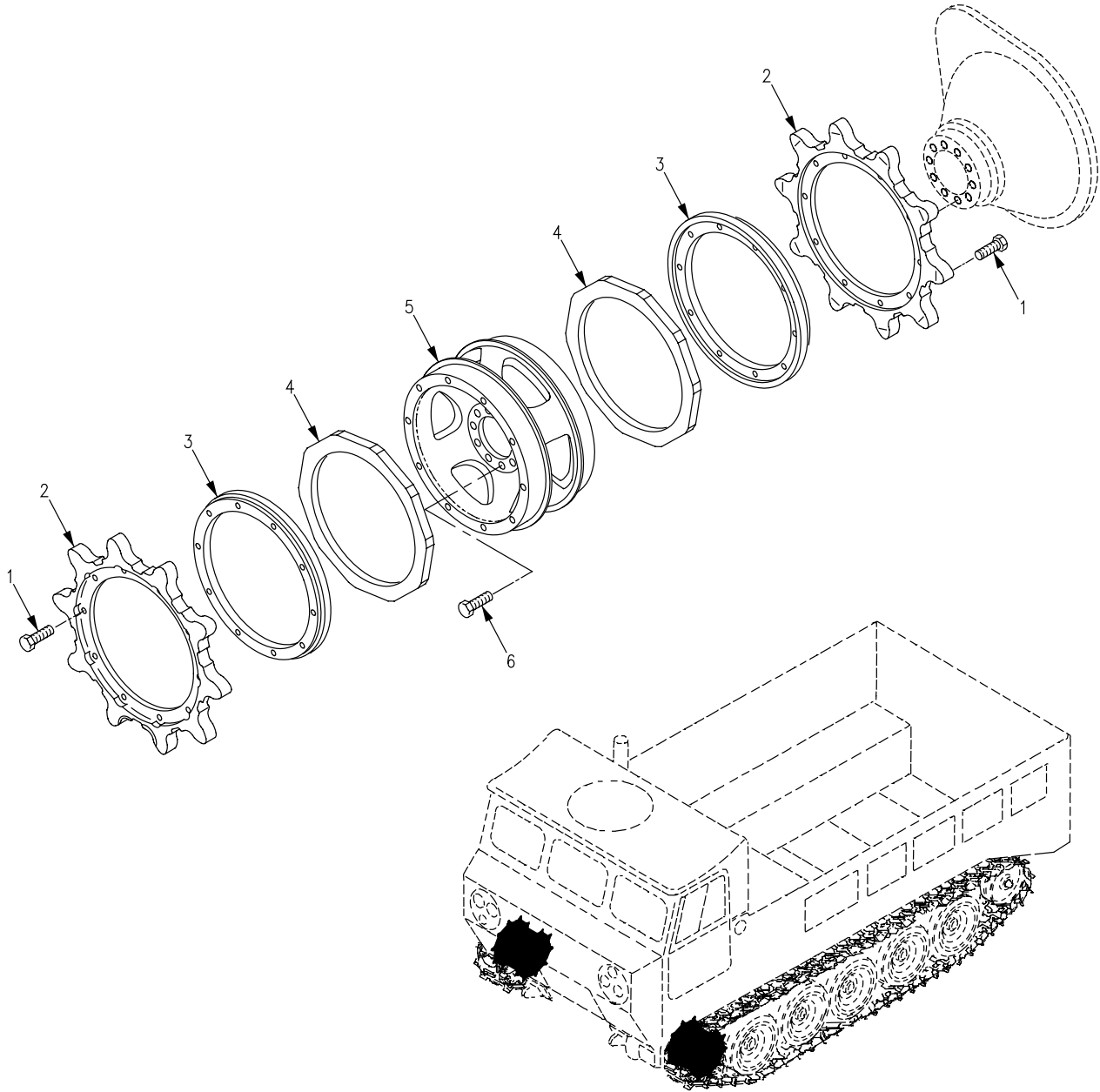

Figure 174A. T150 Track Drive Sprockets

SECTION II

TM 9-2350-247-24P
C01

(1) ITEM NO	(2) SMR	(3) NSN	(4) CAGE	(5) PART NUMBER	(6) DESCRIPTION AND USABLE ON CODE (UOC)	(7) QTY
					GROUP 1304 TRACK DRIVE SPROCKETS CONTINUED FIG. 174A T150 TRACK DRIVE SPROCKETS	
1	PAOZZ	5305-01-496-6745	96906	MS35764-1445	BOLT, SELF-LOCKING.....	40
2	PAOZZ	3020-01-496-4445	19207	12474840	SPROCKET, WHEEL.....	4
3	PAOZZ	5340-01-497-7433	19207	12474843	RING, SPROCKET.....	4
4	PAOZZ	2520-00-679-9657	19207	8763180	CUSHION, RUBBER, SPRO.....	4
5	PAOZZ	2520-00-678-8382	19207	10942567	WHEEL, SPROCKET.....	2
6	PAOZZ	5306-01-132-3363	96906	MS35764-1545	BOLT, SELF-LOCKING.....	20

END OF FIGURE

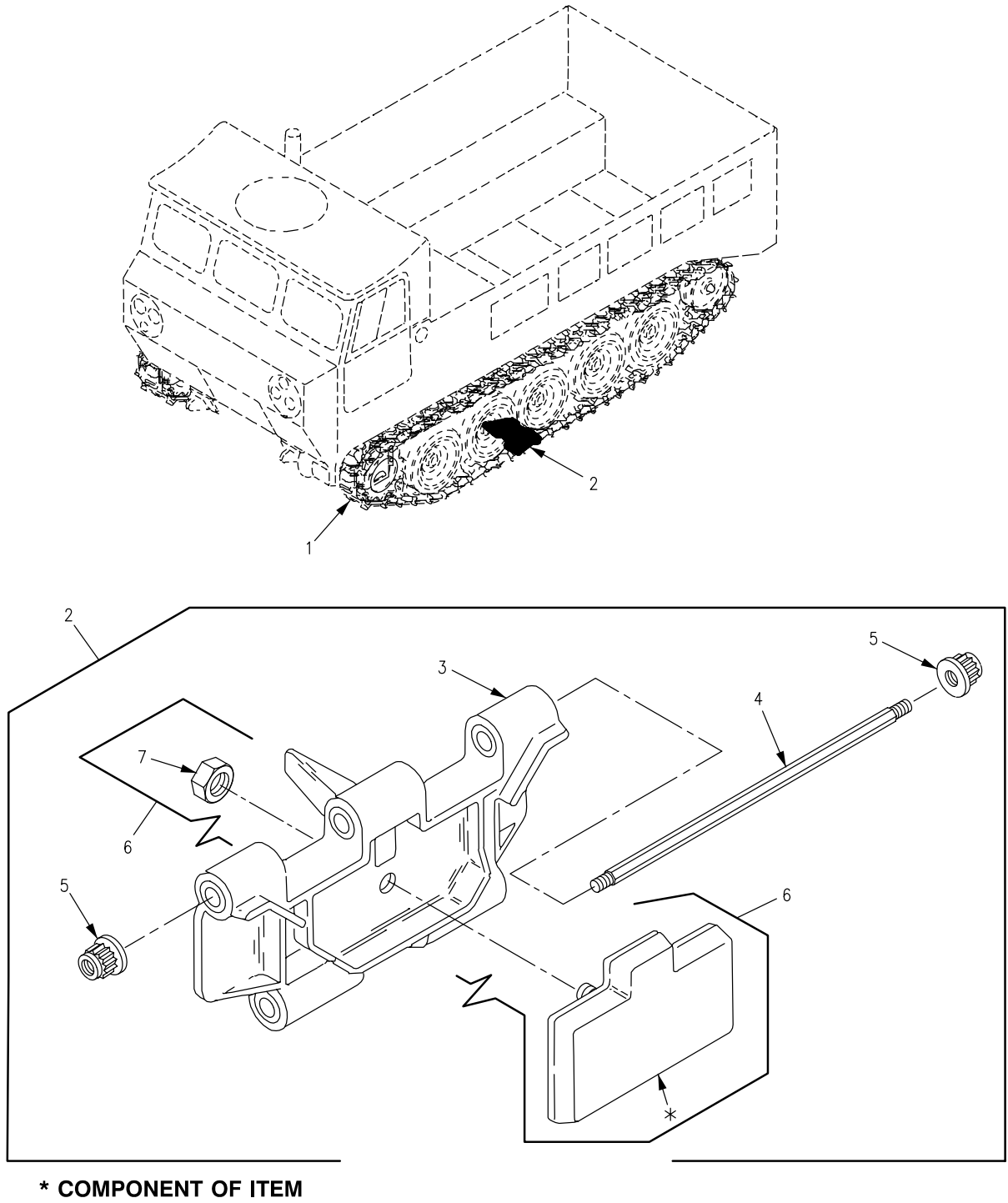

Figure 175. T130 Track Shoe Assembly

SECTION II

TM 9-2350-247-24P
C01

(1) ITEM NO	(2) SMR	(3) NSN	(4) CAGE	(5) PART NUMBER	(6) DESCRIPTION AND USABLE ON CODE (UOC)	(7) QTY
GROUP 1305 TRACK ASSEMBLY						
FIG. 175 T130 TRACK SHOE ASSEMBLY						
1	A0000		19207	11677988-2	TRACK ASSEMBLY T130 TRACK.....	2
2	PA000	2530-00-078-2908	19207	11677988-6	.TRACK SHOE,VEHICULA T130 TRACK....	66
3	XAOZD		19207	11677984	..TRACK SHOE,VEHICULA.....	1
4	PAOZZ	5306-00-679-9658	19207	8756560	..ROD,THREADED END.....	1
5	PAOZZ	5310-00-655-9863	19207	8756580	..NUT,SELF-LOCKING,EX.....	2
6	PA000	2530-01-130-3366	19207	12313117	..PAD,TRACK,SHOE.....	1
7	PAOZZ	5310-00-225-6408	96906	MS51922-53	...NUT,SELF-LOCKING,HE.....	1

END OF FIGURE

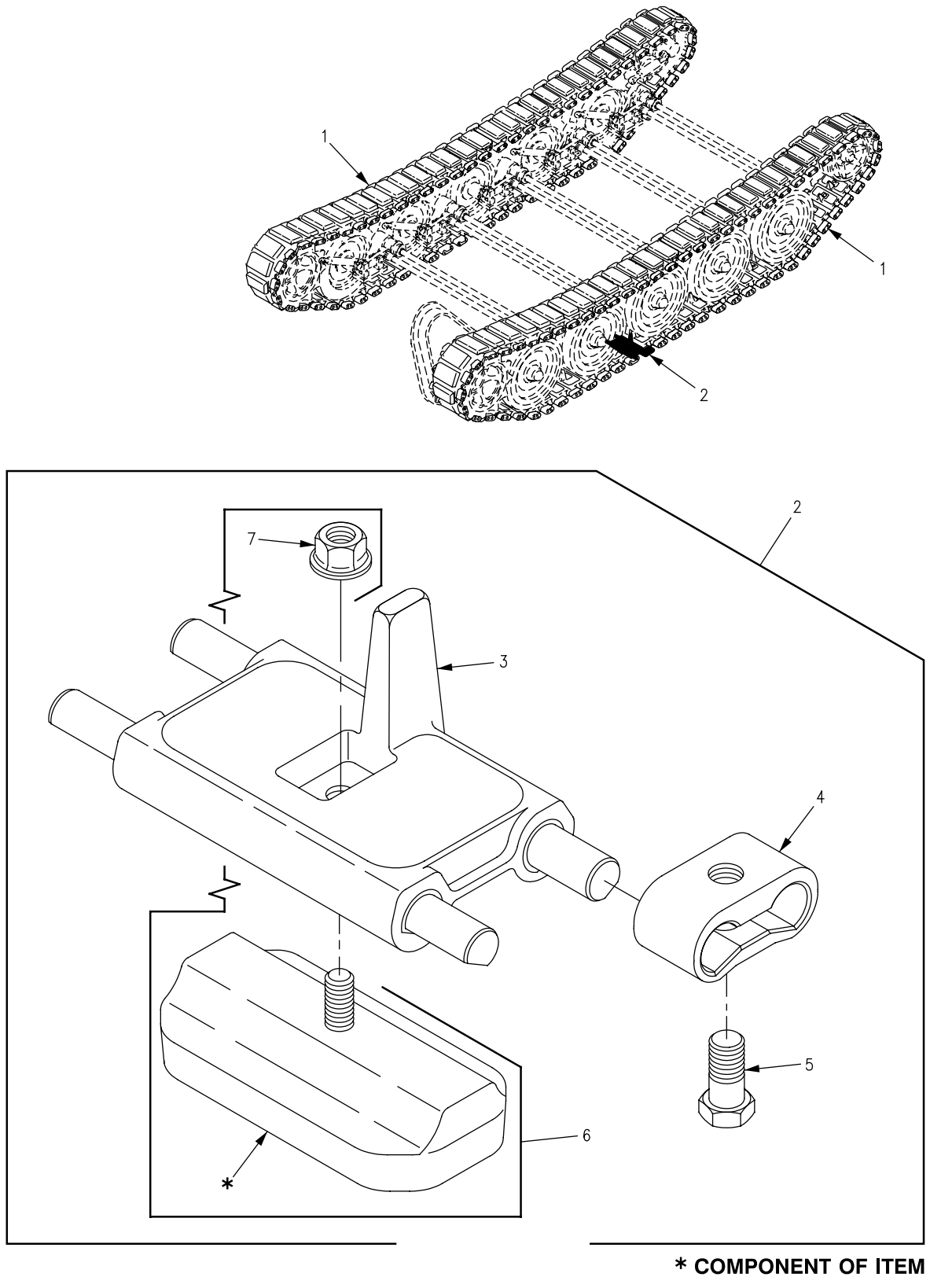

Figure 175A. T150 Track Assembly

SECTION II

TM 9-2350-247-24P
C01

(1) ITEM NO	(2) SMR	(3) NSN	(4) CAGE	(5) PART NUMBER	(6) DESCRIPTION AND USABLE ON CODE (UOC)	(7) QTY
GROUP 1305 TRACK ASSEMBLY CONTINUED FIG. 175A T150 TRACK ASSEMBLY						
1	A0000		19207	12474844-4	TRACK ASSY T150 TRACK.....	2
2	PA000	2530-01-496-4444	19207	12474844-1	.TRACK SHOE ASSY RS&LS, T150 TRACK.	66
3	PA0ZZ	2530-01-498-0853	19207	12474846	..LINK,TRACK.....	1
4	PA0ZZ	2530-01-496-9645	19207	12474845	..CONNECTOR.....	2
5	PA0ZZ	5305-01-497-5111	19207	12474847	..SCREW,HEX HEAD.....	2
6	PA0ZZ	2530-01-496-8858	19207	12474848	..PAD,TRACK,MOLDED.....	1
7	PA0ZZ	5310-01-497-2343	19207	12474858	...NUT,SELF-LOCKING.....	1

END OF FIGURE

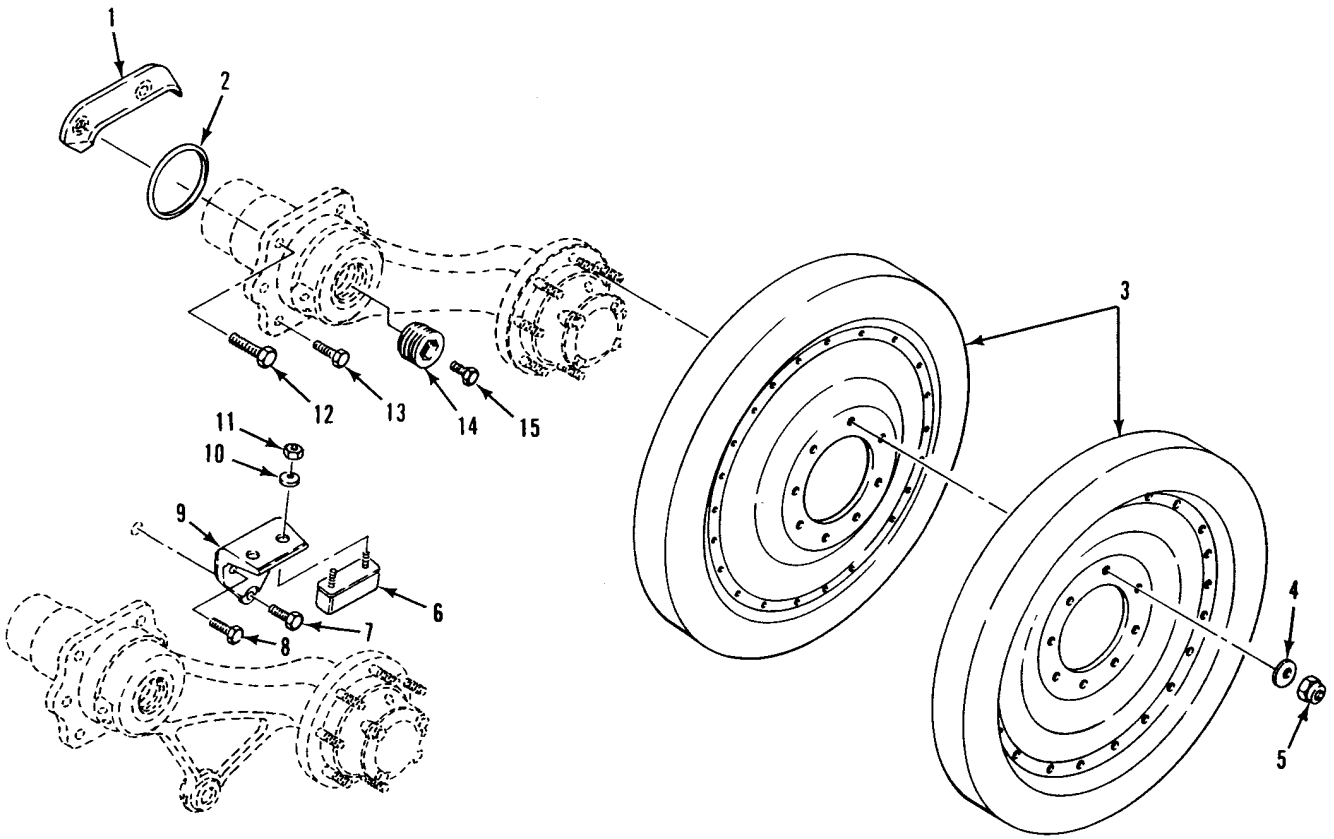

Figure 176. Roadwheel and Mounting Parts

SECTION II

TM 9-2350-247-24P

(1) ITEM NO	(2) SMR	(3) NSN	(4) CAGE	(5) PART NUMBER	(6) DESCRIPTION AND USABLE ON CODE (UOC)	(7) QTY
GROUP 1311 WHEEL ASSEMBLY FIG. 176 ROADWHEEL AND MOUNTING PARTS						
1	PAOZZ	2530-01-068-4044	19207	11669359	GUARD.....	4
2	PAOZZ	5330-00-263-5172	96906	MS29513-425	PACKING, PREFORMED.....	10
3	PAODD	2530-01-139-3748	19207	12313083	WHEEL, SOLID RUBBER.....	20
4	PAOZZ	5310-00-149-9126	96906	MS20002-10	WASHER, FLAT.....	80
5	PAOZZ	5310-00-982-6809	96906	MS21044N10	NUT, SELF-LOCKING, HE..... UOC:V96,	80
6	PAOZZ	5340-01-102-0202	19207	11633302-4	BUMPER, NONMETALLIC.....	6
7	PAOZZ	5305-00-947-2309	96906	MS90727-194	SCREW, CAP, HEXAGON H.....	6
8	PAOZZ	5305-00-082-6821	96906	MS90727-186	SCREW, CAP, HEXAGON H.....	12
9	PAOZZ	5340-01-102-0066	19207	12269020	SUPPORT, BUMPER.....	6
10	PAOZZ	5310-00-080-6004	96906	MS27183-14	WASHER, FLAT.....	12
11	PAOZZ	5310-00-959-1488	96906	MS51922-21	NUT, SELF-LOCKING, HE.....	12
12	PAOZZ	5305-00-726-2552	96906	MS90727-165	SCREW, CAP, HEXAGON H.....	8
13	PAOZZ	5305-00-726-2550	96906	MS90727-163	SCREW, CAP, HEXAGON H.....	52
14	PAOZZ	5365-00-938-4050	19207	8763494	PLUG, MACHINE THREAD.....	10
15	PAOZZ	5305-00-990-0695	96906	MS90727-108	SCREW, CAP, HEXAGON H.....	10

END OF FIGURE

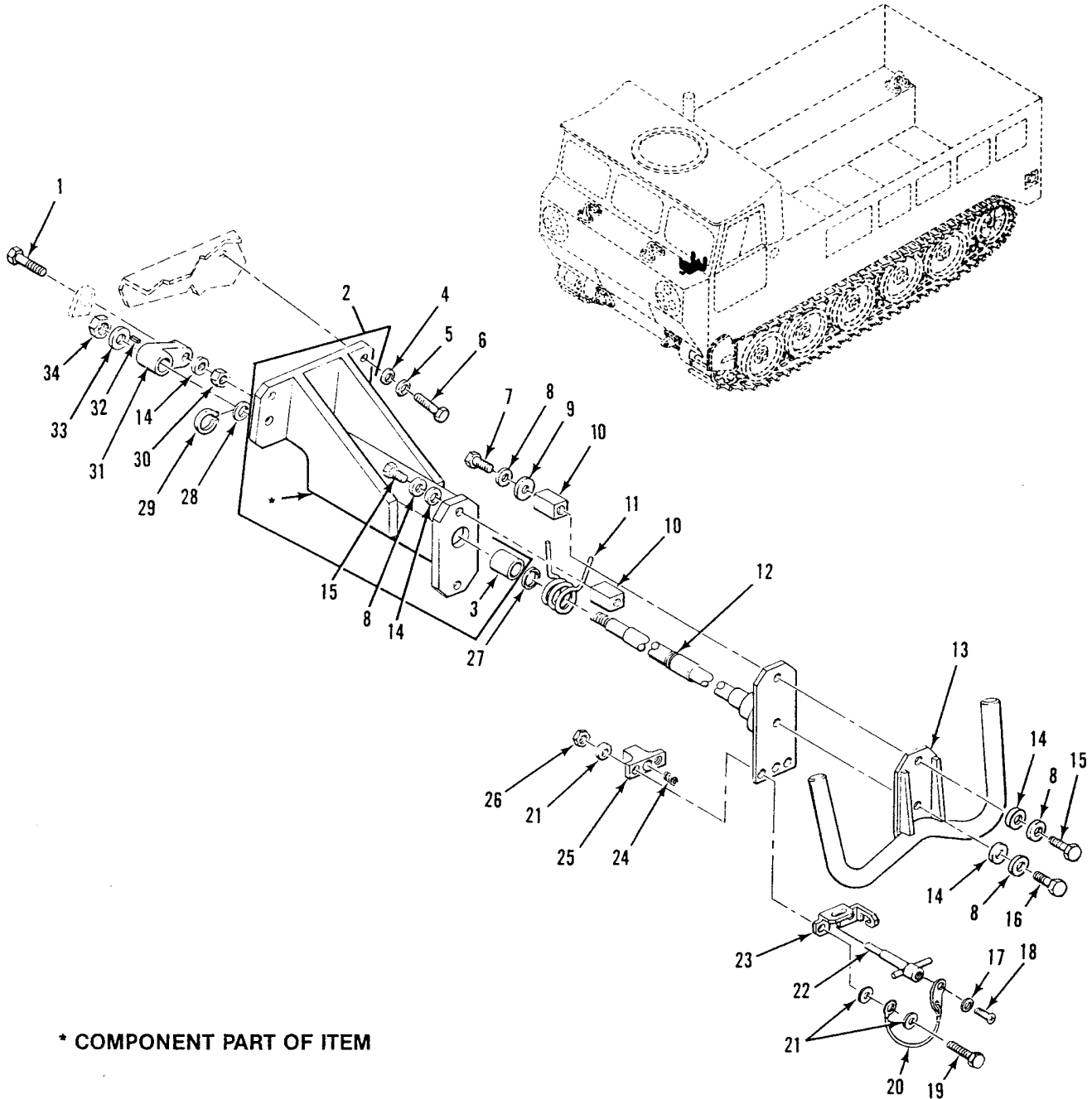

Figure 177. Steering Components
(M548A3)

SECTION II

TM 9-2350-247-24P

(1) ITEM NO	(2) SMR	(3) NSN	(4) CAGE	(5) PART NUMBER	(6) DESCRIPTION AND USABLE ON CODE (UOC)	(7) QTY
					GROUP 14 STEERING GROUP 1401 MECHANICAL STEERING GEAR ASSEMBLY FIG. 177 STEERING COMPONENTS (M548A3)	
1	PAOZZ		80204	B1821BH031F175N	SCREW,CAP,HEXAGON H..... UOC:AP4,	2
2	PAOFF	2530-01-223-2553	19207	12313537	HOUSING,STEERING CO..... UOC:AP4,	1
3	PAFZZ	3120-00-981-3122	26124	12DU12	.BEARING,SLEEVE..... UOC:AP4,	2
4	PAOZZ	5310-00-080-6004	96906	MS27183-14	WASHER,FLAT..... UOC:AP4,	4
5	PAOZZ	5310-00-637-9541	96906	MS35338-46	WASHER,LOCK..... UOC:AP4,	4
6	PAOZZ		80204	B1821BH038C100N	SCREW,CAP,HEXAGON H..... UOC:AP4,	4
7	PAOZZ	5306-00-226-4823	80204	B1821BH031C056N	BOLT,MACHINE..... UOC:AP4,	1
8	PAOZZ	5310-00-407-9566	96906	MS35338-45	WASHER,LOCK..... UOC:AP4,	4
9	PAOZZ	5310-00-167-0767	88044	AN970-5	WASHER,FLAT..... UOC:AP4,	1
10	PAOZZ	5310-01-227-1458	19207	12313539	NUT,PLAIN,SQUARE..... UOC:AP4,	2
11	PAOZZ	5360-01-037-0653	80064	2588698	SPRING,HELICAL,TORS..... UOC:AP4,	1
12	PAOZZ	2530-01-223-3706	19207	12313541	HOUSING,STEERING CO..... UOC:AP4,	1
13	PAOZZ	2530-01-210-4861	19207	12313388	STEERING WHEEL..... UOC:AP4,	1
14	PAOZZ	5310-00-081-4219	96906	MS27183-12	WASHER,FLAT..... UOC:AP4,	4
15	PAOZZ	5306-00-226-4827	80204	B1821BH031C100N	BOLT,MACHINE..... UOC:AP4,	2
16	PAOZZ	5306-00-226-4826	80204	B1821BH031C088N	BOLT,MACHINE..... UOC:AP4,	1
17	PAOZZ	5310-00-014-5850	96906	MS27183-42	WASHER,FLAT..... UOC:AP4,	1
18	PAOZZ	5305-00-990-6444	96906	MS35207-261	SCREW,MACHINE..... UOC:AP4,	1
19	PAOZZ		80204	B1821BH025F100N	SCREW,CAP,HEXAGON H..... UOC:AP4,	2
20	PAOZZ	4010-01-265-8264	19207	12350318	WIRE ROPE ASSEMBLY,..... UOC:AP4,	1
21	PAOZZ	5310-00-809-4058	96906	MS27183-10	WASHER,FLAT..... UOC:AP4,	3
22	PAOZZ	5315-01-230-3705	19207	12313499	PIN,QUICK RELEASE..... UOC:AP4,	1
23	PAOZZ	5340-01-223-2529	19207	12313504	BRACKET,STEERING LO..... UOC:AP4,	1
24	PAOZZ	5360-00-421-9436	96906	MS24585-1311	SPRING,HELICAL,COMP..... UOC:AP4,	1
25	PAOZZ	2530-01-223-2530	19207	12313473	HOUSING,STEERING LO..... UOC:AP4,	1
26	PAOZZ	5310-00-877-5796	96906	MS21044N4	NUT,SELF-LOCKING,HE..... UOC:AP4,	2
27	PAOZZ	5310-01-094-9031	19200	10910174-24	WASHER,FLAT..... UOC:AP4,	1
28	PAOZZ	5310-00-595-6612	96906	MS20002-12	WASHER,FLAT..... UOC:AP4,	1
29	PAOZZ	5365-00-803-7303	96906	MS16624-1075	RING,RETAINING..... UOC:AP4,	1
30	PAOZZ	5310-00-088-0553	96906	MS21044N5	NUT,SELF-LOCKING,HE..... UOC:AP4,	1

SECTION II

TM 9-2350-247-24P

(1) ITEM NO	(2) SMR	(3) NSN	(4) CAGE	(5) PART NUMBER	(6) DESCRIPTION AND USABLE ON CODE (UOC)	(7) QTY
31	PAOZZ	2530-01-223-2606	19207	12313578	LEVER, REMOTE CONTRO..... UOC:AP4,	1
32	PAOZZ	5315-00-732-2838	96906	MS20066-182	KEY, MACHINE..... UOC:AP4,	1
33	PAOZZ	5310-00-809-5998	96906	MS27183-18	WASHER, FLAT..... UOC:AP4,	1
34	PAOZZ	5310-00-877-5795	96906	MS21044N8	NUT, SELF-LOCKING, HE..... UOC:AP4,	1

END OF FIGURE

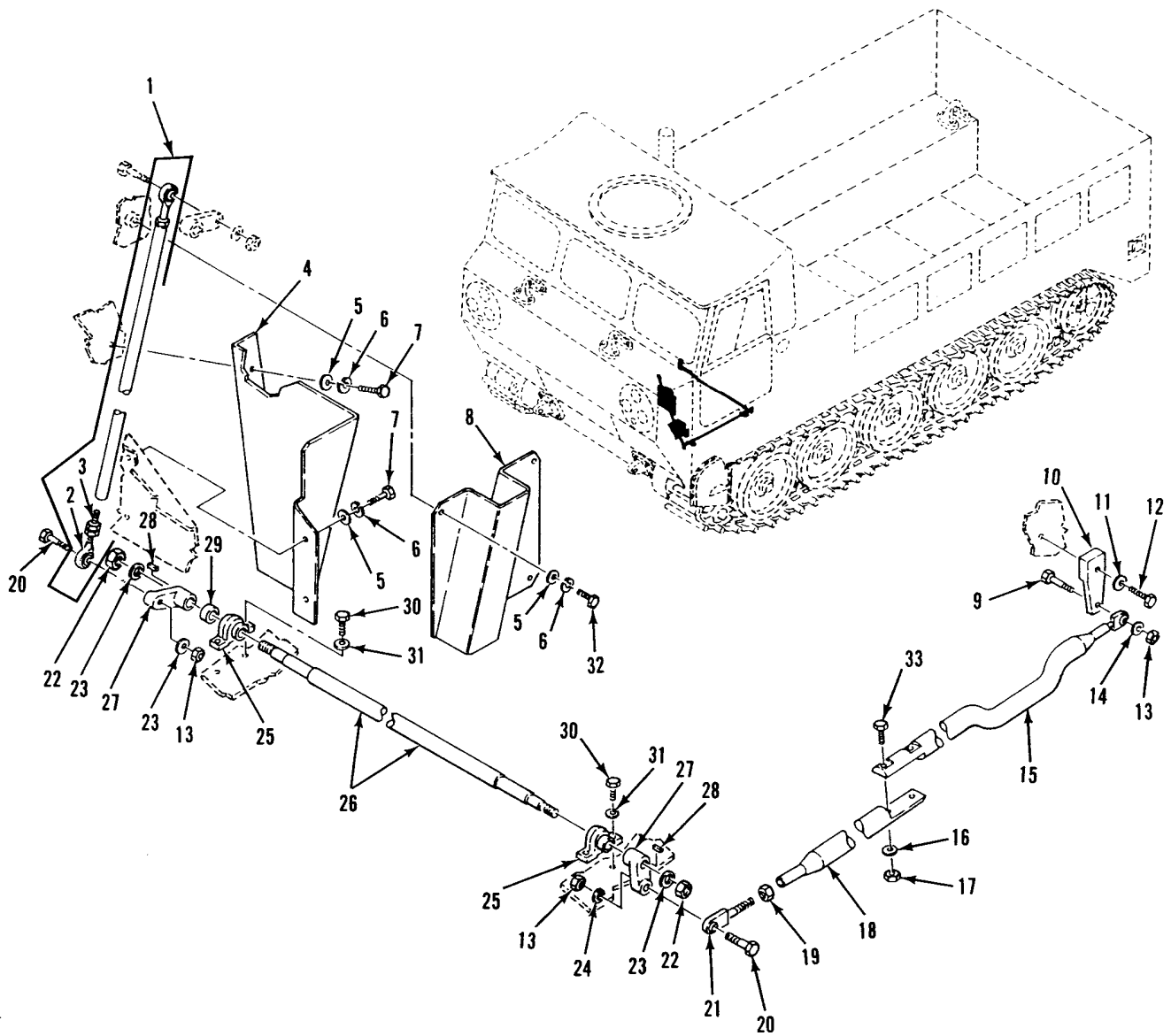

Figure 178. Steering Connecting Links
(M548A3)

SECTION II

TM 9-2350-247-24P
C01

(1) ITEM NO	(2) SMR	(3) NSN	(4) CAGE	(5) PART NUMBER	(6) DESCRIPTION AND USABLE ON CODE (UOC)	(7) QTY
GROUP 1401 MECHANICAL STEERING GEAR ASSEMBLY CONTINUED FIG. 178 STEERING CONNECTING LINKS (M548A3)						
1	PAOOO	3040-01-223-8792	19207	12313397	CONNECTING LINK,RIG..... UOC:AP4,	1
2	PAOZZ	3120-00-679-9273	19207	10861604	.BEARING,PLAIN,ROD E..... UOC:AP4,	1
3	PAOZZ	5310-00-853-9335	96906	MS35691-13	.NUT,PLAIN,HEXAGON..... UOC:AP4,	1
4	PAOZZ	2530-01-223-2531	19207	12313551	GUARD,STEERING..... UOC:AP4,	1
5	PAOZZ	5310-00-080-6004	96906	MS27183-14	WASHER,FLAT..... UOC:AP4,	7
6	PAOZZ	5310-00-637-9541	96906	MS35338-46	WASHER,LOCK..... UOC:AP4,	7
7	PAOZZ	5305-00-115-9526	96906	MS18154-58	SCREW,CAP,HEXAGON H..... UOC:AP4,	4
8	PAOZZ	2530-01-223-2556	19207	12313542	GUARD,MECHANICAL DR..... UOC:AP4,	1
9	PAOZZ	5305-00-051-4078	80204	B1821BH031F125N	SCREW,CAP,HEXAGON H..... UOC:AP4,	1
10	PAOZZ	3040-01-223-2607	19207	12313527	CONNECTING LINK,RIG..... UOC:AP4,	1
11	PAOZZ	5310-00-964-3415	19207	10910174-19	WASHER,FLAT..... UOC:AP4,	1
12	PAOZZ	5306-01-196-0445	80204	B1821BH031C063L	BOLT,MACHINE..... UOC:AP4,	1
13	PAOZZ	5310-00-088-0553	96906	MS21044N5	NUT,SELF-LOCKING,HE..... UOC:AP4,	3
14	PAOZZ	5310-00-167-0820	88044	AN960-516	WASHER,FLAT..... UOC:AP4,	1
15	PAOZZ	3040-01-223-8794	19207	12313757	CONNECTING LINK,RIG..... UOC:AP4,	1
16	PAOZZ	5310-00-809-4058	96906	MS27183-10	WASHER,FLAT..... UOC:AP4,	2
17	PAOZZ	5310-00-877-5796	96906	MS21044N4	NUT,SELF-LOCKING,HE..... UOC:AP4,	2
18	PAOZZ	3040-01-223-8793	19207	12313533	CONNECTING LINK,RIG..... UOC:AP4,	1
19	PAOZZ	5310-00-891-1752	96906	MS35691-14	NUT,PLAIN,HEXAGON..... UOC:AP4,	1
20	PAOZZ	5306-00-051-4081	80204	B1821BH031F175N	SCREW,CAP,HEXAGON H..... UOC:AP4,	2
21	PAOZZ	3120-00-679-9273	19207	10861604	BEARING,PLAIN,ROD E..... UOC:AP4,	1
22	PAOZZ	5310-00-877-5795	96906	MS21044N8	NUT,SELF-LOCKING,HE..... UOC:AP4,	2
23	PAOZZ	5310-00-809-5998	96906	MS27183-18	WASHER,FLAT..... UOC:AP4,	2
24	PAOZZ	5310-00-081-4219	96906	MS27183-12	WASHER,FLAT..... UOC:AP4,	2
25	PAOZZ	3130-01-227-0663	19207	12313690	BEARING UNIT,BALL..... UOC:AP4,	2
26	PAOZZ	3040-01-223-2615	19207	12313378	SHAFT,SHOULDERED..... UOC:AP4,	1
27	PAOZZ	2530-01-223-2606	19207	12313578	LEVER,REMOTE CONTRO..... UOC:AP4,	2
28	PAOZZ	5315-00-732-2838	96906	MS20066-182	KEY,MACHINE..... UOC:AP4,	2
29	PAOZZ	5365-01-247-9432	19207	12313718	BEARING,WASHER,THRU..... UOC:AP4,	1
30	PAOZZ	5305-00-688-2111	80204	B1821BH038C138N	SCREW,CAP,HEXAGON H..... UOC:AP4,	4

SECTION II

**TM 9-2350-247-24P
C01**

(1) ITEM NO	(2) SMR	(3) NSN	(4) CAGE	(5) PART NUMBER	(6) DESCRIPTION AND USABLE ON CODE (UOC)	(7) QTY
31	PAOZZ	5310-00-987-1294	19200	10910174-16	WASHER, FLAT..... UOC:AP4,	4
32	PAOZZ	5305-00-068-0510	80204	B1821BH038C100N	SCREW, CAP, HEXAGON H..... UOC:AP4,	3
33	PAOZZ	5305-00-267-8956	80204	B1821BH025F150N	SCREW, CAP, HEXAGON H..... UOC:AP4,	2

END OF FIGURE

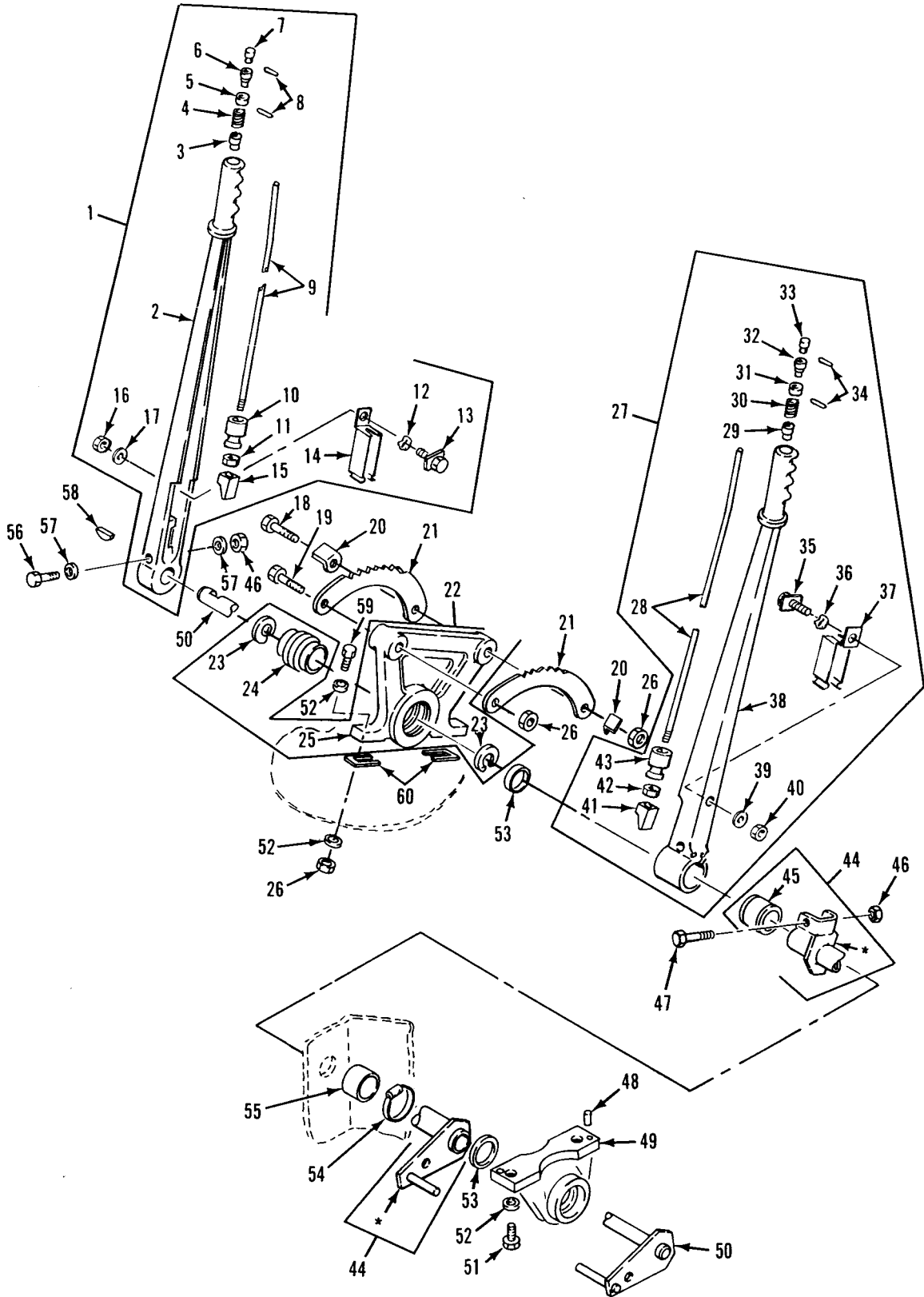

* COMPONENT OF ITEM

Figure 179. Differential Steering Levers and Linkage (M548A1)

SECTION II

TM 9-2350-247-24P

(1) ITEM NO	(2) SMR	(3) NSN	(4) CAGE	(5) PART NUMBER	(6) DESCRIPTION AND USABLE ON CODE (UOC)	(7) QTY
					GROUP 1403 STEERING BRAKES FIG. 179 DIFFERENTIAL STEERING LEVERS AND LINKAGE (M548A1)	
1	PAOOO	2530-01-128-9532	19207	12269205-1	STEERING LEVER, LEFT..... UOC:V96,	1
2	XAOZZ		19207	12269175	.LEVER, MANUAL CONTRO LEFT..... UOC:V96,	1
3	PAOZZ	3120-00-562-0159	19207	8341224	.BEARING, SLEEVE..... UOC:V96,	1
4	PAOZZ	5360-00-597-0782	19207	8341225	.SPRING, HELICAL, COMP..... UOC:V96,	1
5	PAOZZ	3120-00-915-2942	19207	10890633	.COLLAR, STEERING LEV..... UOC:V96,	2
6	PAOZZ	5365-00-040-1131	19207	8341227	.BUSHING, MACHINE THR..... UOC:V96,	1
7	PAOZZ	2530-00-930-8424	19207	10890632	.BUTTON, STEERING LEV..... UOC:V96,	1
8	PAOZZ	5315-00-088-6660	96906	MS35677-11	.PIN, GROOVED, HEADLES..... UOC:V96,	3
9	PAOZZ		19207	12354873	.ROD, STEERING LEVER..... UOC:V96,	1
10	PAOZZ	5310-01-128-9567	19207	12269147	.NUT, SLEEVE..... UOC:V96,	1
11	PAOZZ	5310-00-768-0319	96906	MS51968-2	.NUT, PLAIN, HEXAGON..... UOC:V96,	1
12	PAOZZ	5310-00-705-7355	19207	7057355	.WASHER, SPRING TENSI..... UOC:V96,	1
13	PAOZZ	5306-01-128-9555	19207	12269134	.BOLT, SQUARE NECK..... UOC:V96,	1
14	PAOZZ	5340-01-128-9531	19207	12269142	.CLIP, SPRING TENSION..... UOC:V96,	1
15	PAOZZ	5340-01-125-9713	19207	12269570	.LEVER, MANUAL CONTRO..... UOC:V96,	1
16	PAOZZ	5310-00-897-6145	96906	MS21083C4	.NUT, SELF-LOCKING, HE..... UOC:V96,	1
17	PAOZZ	5310-00-809-4058	96906	MS27183-10	.WASHER, FLAT..... UOC:V96,	1
18	PAOZZ	5305-00-071-2076	96906	MS90728-120	SCREW, CAP, HEXAGON H..... UOC:V96,	1
19	PAOZZ	5305-00-071-2074	96906	MS90728-118	SCREW, CAP, HEXAGON H..... UOC:V96,	1
20	PAOZZ	5340-00-999-2332	19207	8763508	STOP, STEERING LEVER..... UOC:V96,	2
21	PAOZZ	2520-00-714-3358	19207	10866206	QUADRANT, STEERING A..... UOC:V96,	2
22	PAOZZ	5340-00-999-2333	19207	8763502	BRACKET ASSEMBLY..... UOC:V96,	1
23	PAOZZ	5365-00-804-2770	96906	MS16625-1237	.RING, RETAINING..... UOC:V96,	2
24	PAOZZ	3120-00-984-7419	19207	8763518	.BEARING, PLAIN, SELF-..... UOC:V96,	1
25	XAOZZ		19207	8763503	.BRACKET, EYE, ROTATIN..... UOC:V96,	1
26	PAOZZ	5310-00-087-4652	96906	MS51922-33	NUT, SELF-LOCKING, HE..... UOC:V96,	4
27	PAOOO	2530-01-128-9529	19207	12269206-1	STEERING LEVER, RIGH..... UOC:V96,	1
28	PAOZZ		19207	12354873	.ROD, STEERING LEVER..... UOC:V96,	1
29	PAOZZ	3120-00-562-0159	19207	8341224	.BEARING, SLEEVE..... UOC:V96,	1
30	PAOZZ	5360-00-597-0782	19207	8341225	.SPRING, HELICAL, COMP..... UOC:V96,	1
31	PAOZZ	3120-00-915-2942	19207	10890633	.COLLAR, STEERING LEV..... UOC:V96,	2

SECTION II

TM 9-2350-247-24P

(1) ITEM NO	(2) SMR	(3) NSN	(4) CAGE	(5) PART NUMBER	(6) DESCRIPTION AND USABLE ON CODE (UOC)	(7) QTY
32	PAOZZ	5365-00-040-1131	19207	8341227	.BUSHING,MACHINE THR..... UOC:V96,	1
33	PAOZZ	2530-00-930-8424	19207	10890632	.BUTTON,STEERING LEV..... UOC:V96,	1
34	PAOZZ	5315-00-088-6660	96906	MS35677-11	.PIN,GROOVED,HEADLES..... UOC:V96,	3
35	PAOZZ	5306-01-128-9555	19207	12269134	.BOLT,SQUARE NECK..... UOC:V96,	1
36	PAOZZ	5310-00-705-7355	19207	7057355	.WASHER,SPRING TENSI..... UOC:V96,	1
37	PAOZZ	5340-01-128-9531	19207	12269142	.CLIP,SPRING TENSION..... UOC:V96,	1
38	XAOZZ		19207	12269174	.LEVER,MANUAL CONTRO RIGHT..... UOC:V96,	1
39	PAOZZ	5310-00-809-4058	96906	MS27183-10	.WASHER,FLAT..... UOC:V96,	1
40	PAOZZ	5310-00-897-6145	96906	MS21083C4	.NUT,SELF-LOCKING,HE..... UOC:V96,	1
41	PAOZZ	2530-01-125-9712	19207	12269571	.LEVER,MANUAL CONTRO..... UOC:V96,	1
42	PAOZZ	5310-00-768-0319	96906	MS51968-2	.NUT,PLAIN,HEXAGON..... UOC:V96,	1
43	PAOZZ	5310-01-128-9567	19207	12269147	.NUT,SLEEVE..... UOC:V96,	1
44	PAOOO	3040-00-105-6180	19207	11588828	SHAFT ASSEMBLY, CON..... UOC:V96,	1
45	PAOZZ	3120-00-179-7322	19207	10911056	.BEARING,SLEEVE..... UOC:V96,	2
46	PAOZZ	5310-00-087-4652	96906	MS51922-17	NUT,SELF-LOCKING,HE..... UOC:V96,	2
47	PAOZZ	5305-00-781-3927	96906	MS90728-72	SCREW,CAP,HEXAGON H..... UOC:V96,	1
48	PAOZZ	5315-00-064-3756	96906	MS35671-54	PIN,GROOVED,HEADLES..... UOC:V96,	2
49	PAOZZ	3130-00-108-0683	57448	NP20	BEARING UNIT,BALL..... UOC:V96,	1
50	PAOZZ	3040-00-105-6176	19207	11588827	SHAFT, STEERING CON..... UOC:V96,	1
51	PAOZZ	5305-00-719-5235	96906	MS90727-114	SCREW,CAP,HEXAGON H..... UOC:V96,	2
52	PAOZZ	5310-00-809-5998	96906	MS27183-18	WASHER,FLAT..... UOC:V96,	18
53	PAOZZ	3120-00-769-5314	19207	10911135	BEARING,WASHER,THRU USE P/N 10911135 OR 10911135-1 AS REQUIRED FOR PROPER PAWL QUADRANT ENGAGEMENT REQUIRES ONLY 1 WASHER FOR BRACKET, P/N 8763502..... UOC:V96,	4
54	PAOZZ	4730-00-908-6292	96906	MS35842-14	CLAMP,HOSE..... UOC:V96,	1
55	PAOZZ	5330-00-930-2040	19207	11597849	SEAL,RUBBER..... UOC:V96,	1
56	PAOZZ	5305-00-846-5703	96906	MS90728-70	SCREW,CAP,HEXAGON H..... UOC:V96,	1
57	PAOZZ	5310-00-149-9146	96906	MS20002C6	WASHER,RECESSED..... UOC:V96,	2
58	PAOZZ	5315-00-616-5499	96906	MS35756-22	KEY,WOODRUFF..... UOC:V96,	1
59	PAOZZ	5305-00-071-2072	96906	MS90728-116	SCREW,CAP,HEXAGON H..... UOC:V96,	2
60	PAOZZ	5365-00-105-6185	19207	11589431	SPACER,PLATE..... UOC:V96,	3

END OF FIGURE

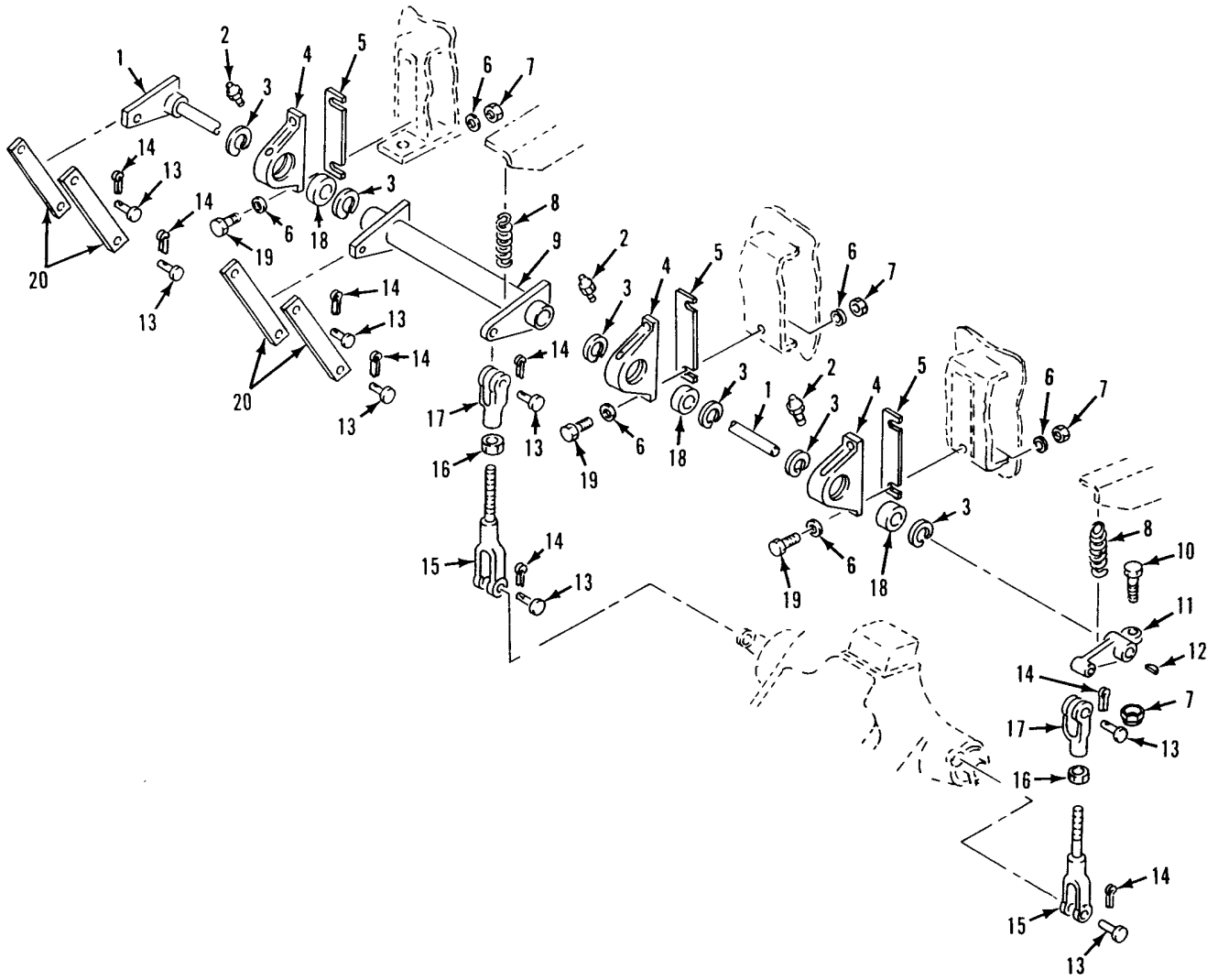

Figure 180. Differential Steering and Linkage (M548A1)

SECTION II

TM 9-2350-247-24P

(1) ITEM NO	(2) SMR	(3) NSN	(4) CAGE	(5) PART NUMBER	(6) DESCRIPTION AND USABLE ON CODE (UOC)	(7) QTY
GROUP 1403 STEERING BRAKES CONTINUED FIG. 180 DIFFERENTIAL STEERING AND LINKAGE (M548A1)						
1	PAOZZ	3040-00-105-6178	19207	10950268	SHAFT, STEERING CON..... UOC:V96,	1
2	PAOZZ	4730-00-050-4208	96906	MS15003-1	FITTING,LUBRICATION..... UOC:V96,	3
3	PAOZZ	5365-00-804-5827	96906	MS16625-1175	RING,RETAINING..... UOC:V96,	6
4	PAOZZ	3130-00-999-2010	19207	10890528	HOUSING..... UOC:V96,	3
5	PAOZZ	5365-00-999-1977	19207	10861513	SPACER,CONTROL LINK USE AS REQUIRED UOC:V96,	9
6	PAOZZ	5310-00-080-6004	96906	MS27183-14	WASHER,FLAT..... UOC:V96,	12
7	PAOZZ	5310-00-087-4652	96906	MS51922-17	NUT,SELF-LOCKING,HE..... UOC:V96,	7
8	PAOZZ	5360-00-679-9171	19207	10861441	SPRING,HELICAL,EXTE..... UOC:V96,	2
9	PAOZZ	3040-00-105-6181	19207	11589012	SHAFT,HOLLOW,STERI..... UOC:V96,	1
10	PAOZZ	5305-00-269-3217	96906	MS90725-67	SCREW,CAP,HEXAGON H..... UOC:V96,	1
11	PAOZZ	3040-00-105-6183	19207	11589011	LEVER,REMOTE CONTRO..... UOC:V96,	1
12	PAOZZ	5315-00-616-5499	96906	MS35756-22	KEY,WOODRUFF..... UOC:V96,	1
13	PAOZZ	5315-00-070-3027	96906	MS20392-7C41	PIN,STRAIGHT,HEADED..... UOC:V96,	8
14	PAOZZ	5315-00-005-0442	96906	MS24665-285	PIN,COTTER..... UOC:V96,	8
15	PAOZZ	3040-00-105-6179	19207	11588964	CONNECTING LINK,RIG..... UOC:V96,	2
16	PAOZZ	5310-00-834-8734	96906	MS35691-37	NUT,PLAIN,HEXAGON..... UOC:V96,	2
17	PAOZZ	5340-00-177-3957	21450	144245	CLEVIS,ROD END..... UOC:V96,	2
18	PAOZZ	3120-00-999-2006	19207	10875309	BEARING,PLAIN,SELF-..... UOC:V96,	3
19	PAOZZ	5305-00-821-3869	96906	MS90728-65	SCREW,CAP,HEXAGON H..... UOC:V96,	6
20	PAOZZ	3040-00-105-6177	19207	11589182	CONNECTING LINK,RIG..... UOC:V96,	4

END OF FIGURE

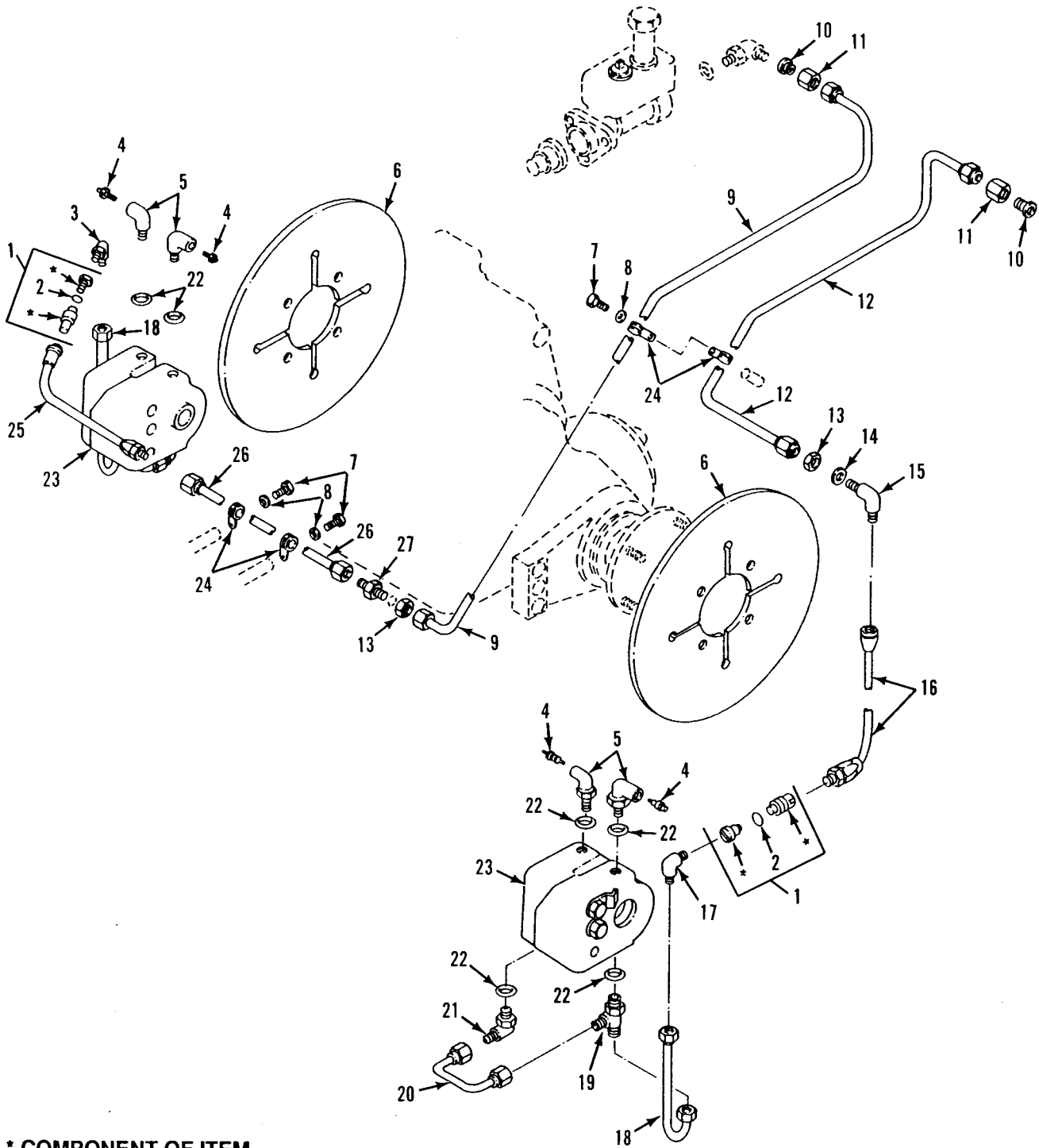

* COMPONENT OF ITEM

Figure 181. Pivot Steer, Brake Lines and Fittings (M548A1)

SECTION II

TM 9-2350-247-24P

(1) ITEM NO	(2) SMR	(3) NSN	(4) CAGE	(5) PART NUMBER	(6) DESCRIPTION AND USABLE ON CODE (UOC)	(7) QTY
GROUP 1403 STEERING BRAKES CONTINUED FIG. 181 PIVOT STEER, BRAKE LINES AND FITTINGS (M548A1)						
1	PAOOO	4730-00-800-2828	19207	10865913	COUPLING ASSEMBLY, Q..... UOC:V96,	2
2	PAOZZ	5330-00-166-1062	81349	M83248-1-113	. PACKING, PREFORMED..... UOC:V96,	1
3	PAOZZ	4730-00-877-8997	96906	MS51504A4-4	ELBOW, PIPE TO TUBE..... UOC:V96,	1
4	PAOZZ	2530-00-119-3725	19207	10861507	VALVE, BLEEDER, HYDRA..... UOC:V96,	4
5	PAOZZ	4730-00-970-1197	19207	10875195	ELBOW, TUBE..... UOC:V96,	4
6	PAOZZ	2520-00-071-1083	19207	10932818	DISK, CLUTCH..... UOC:V96,	2
7	PAOZZ	5305-00-984-6211	96906	MS35206-264	SCREW, MACHINE..... UOC:V96,	3
8	PAOZZ	5310-00-576-5752	96906	MS35333-39	WASHER, LOCK..... UOC:V96,	3
9	PAOZZ	4710-00-242-5414	19207	11660628	TUBE ASSEMBLY, METAL..... UOC:V96,	1
10	PAOZZ	4730-00-800-3556	96906	MS51534A6-4S	REDUCER BODY, TUBE..... UOC:V96,	2
11	PAOZZ	4730-00-203-3831	88044	AN818-6	NUT, TUBE COUPLING..... UOC:V96,	2
12	PAOZZ	4710-00-448-5257	19207	11660629	TUBE ASSEMBLY, METAL..... UOC:V96,	1
13	PAOZZ	5310-00-208-5769	88044	AN924-4	NUT, PLAIN, HEXAGON..... UOC:V96,	2
14	PAOZZ	5310-00-167-0838	88044	AN960-716L	WASHER, FLAT..... UOC:V96,	1
15	PAOZZ	4730-00-720-0288	96906	MS24394-4	ELBOW, TUBE..... UOC:V96,	1
16	PAOZZ	4720-00-999-3905	19207	10921621-3	HOSE ASSEMBLY, NONME..... UOC:V96,	1
17	PAOZZ	4730-00-606-1989	96906	MS51508A4-4	ELBOW, PIPE TO TUBE..... UOC:V96,	1
18	PAOZZ	4710-00-871-2862	19207	10874771	TUBE ASSEMBLY, METAL..... UOC:V96,	2
19	PAOZZ	4730-00-970-1196	19207	10874779	TEE, TUBE..... UOC:V96,	2
20	PAOZZ	4710-00-871-2863	19207	10874772	TUBE ASSEMBLY, METAL..... UOC:V96,	2
21	PAOZZ	4730-00-970-1195	19207	10874780	ELBOW, TUBE..... UOC:V96,	2
22	PAOZZ	5330-00-805-2966	96906	MS28778-4	PACKING, PREFORMED..... UOC:V96,	8
23	PAOFF	2530-00-088-9866	19207	11660974	BRAKE, SINGLE DISK REFER TO TM9-2520-238-34P FOR COMPONENT PARTS SEE FIG. 184..... UOC:V96,	2
24	PAOZZ	5340-00-151-5997	96906	MS21122-4	CLAMP, LOOP..... UOC:V96,	4
25	PAOZZ	4720-00-986-8700	19207	10917651-1	HOSE ASSEMBLY, NONME..... UOC:V96,	1
26	PAOZZ	4710-00-999-9860	19207	11589003	TUBE ASSEMBLY, METAL..... UOC:V96,	1
27	PAOZZ	4730-00-720-0987	96906	MS24393-4	NIPPLE, TUBE..... UOC:V96,	1

END OF FIGURE

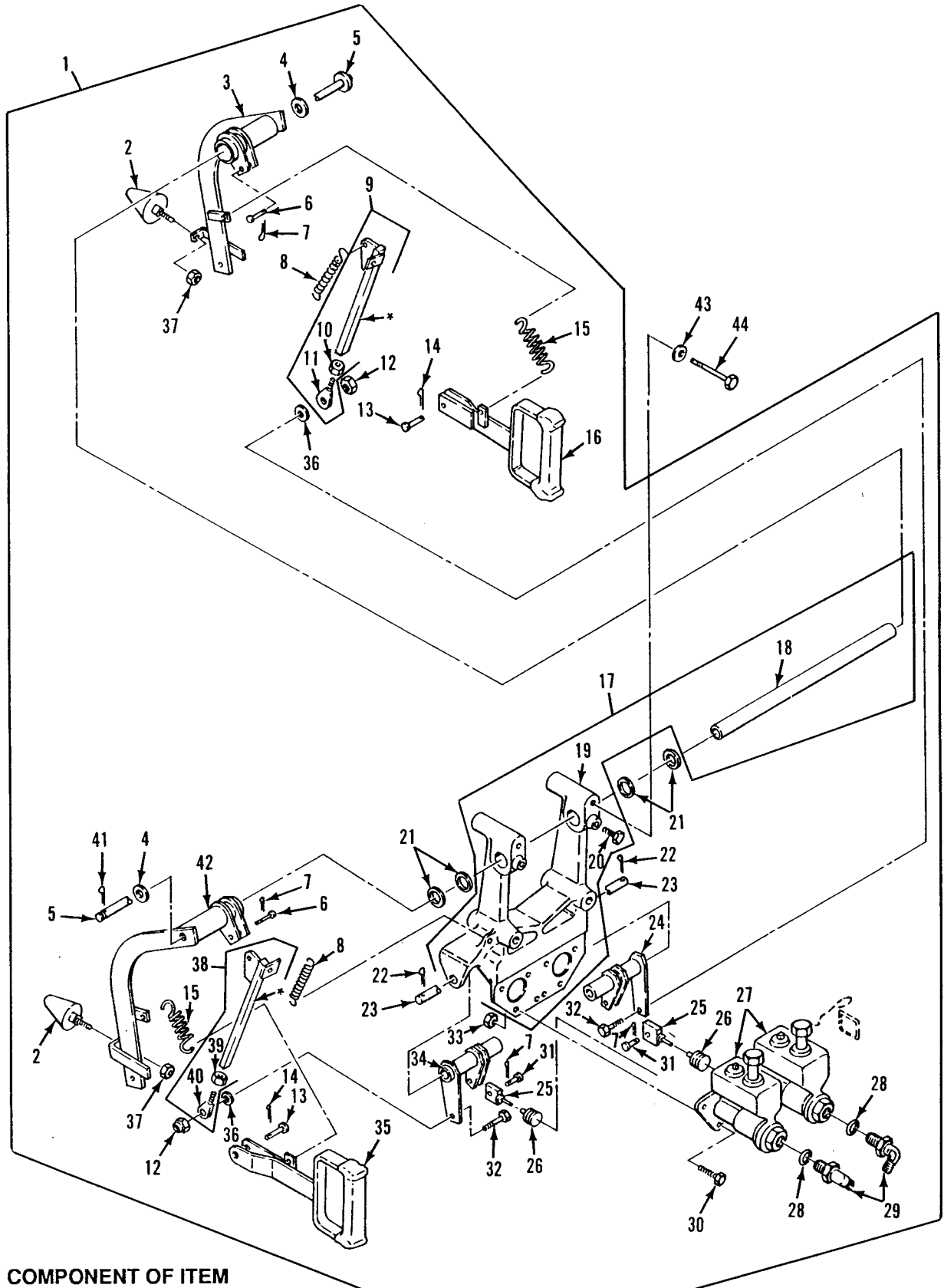

Figure 182. Pivot Steer, Brake Assembly (M548A1)

SECTION II

TM 9-2350-247-24P

(1) ITEM NO	(2) SMR	(3) NSN	(4) CAGE	(5) PART NUMBER	(6) DESCRIPTION AND USABLE ON CODE (UOC)	(7) QTY
GROUP 1403 STEERING BRAKES CONTINUED FIG. 182 PIVOT STEER BRAKE ASSEMBLY (M548A1)						
1	PBOFF	2530-00-815-7104	19207	11588899	PIVOT, STEERING ASSE..... UOC:V96,	1
2	PAOZZ	5340-00-209-9281	19207	8341563	. BUMPER, NONMETALLIC..... UOC:V96,	2
3	PAOZZ	3040-00-104-2486	19207	11598011-2	. LEVER, REMOTE CONTRO..... UOC:V96,	1
4	PAOZZ	5310-00-655-9545	96906	MS15795-718	. WASHER, FLAT..... UOC:V96,	10
5	PAOZZ	3040-00-104-4605	19207	11588919	. SHAFT, STRAIGHT..... UOC:V96,	1
6	PAOZZ	5315-00-081-7030	96906	MS20392-5C21	. PIN, STRAIGHT, HEADED..... UOC:V96,	2
7	PAOZZ	5315-00-842-3044	96906	MS24665-283	. PIN, COTTER..... UOC:V96,	4
8	PAOZZ	5360-00-007-8808	19207	10950217-1	. SPRING, HELICAL, EXTE..... UOC:V96,	2
9	PAOOO	3040-00-104-4613	19207	11588920-2	. CONNECTING LINK, RIG..... UOC:V96,	1
10	PAOZZ	5310-00-853-9335	96906	MS35691-13	. NUT, PLAIN, HEXAGON..... UOC:V96,	1
11	PAOZZ	3120-00-679-9273	19207	10861604	. BEARING, PLAIN, ROD E..... UOC:V96,	1
12	PAOZZ	5310-00-660-3381	96906	MS21083N5	. NUT, SELF-LOCKING, HE..... UOC:V96,	2
13	PAOZZ	5315-00-081-7040	96906	MS20392-7C33	. PIN, STRAIGHT, HEADED..... UOC:V96,	2
14	PAOZZ	5315-00-005-0442	96906	MS24665-285	. PIN, COTTER..... UOC:V96,	2
15	PAOZZ	5360-00-913-3968	19207	10950216	. SPRING, HELICAL, EXTE..... UOC:V96,	2
16	PAOZZ	5340-00-104-4602	19207	11588911-2	. LEVER, MANUAL CONTRO..... UOC:V96,	1
17	PAOOO	2530-00-104-2475	19207	10950190	. SUPPORT, PIVOT STEER..... UOC:V96,	1
18	PAOZZ	4710-00-118-8708	19207	10950191	. TUBE, METALLIC..... UOC:V96,	1
19	XAOZZ		19207	10950190-1	. CASTING..... UOC:V96,	1
20	PAOZZ	5305-00-942-2196	96906	MS18154-60	. SCREW, CAP, HEXAGON H..... UOC:V96,	2
21	PAOZZ	5310-00-809-8541	96906	MS27183-27	. WASHER, FLAT..... UOC:V96,	4
22	PAOZZ	5315-00-839-5822	96906	MS24665-353	. PIN, COTTER..... UOC:V96,	2
23	PAOZZ	5340-00-143-0401	19207	11588918	. ROD, STRAIGHT, HEADLE..... UOC:V96,	1
24	PAOZZ	3040-00-104-2487	19207	11588912-2	. LEVER, REMOTE CONTRO..... UOC:V96,	1
25	PAOZZ	2530-00-123-0422	19207	11633753	. PUSH ROD, HYDRAULIC..... UOC:V96,	2
26	PAOZZ	2530-00-679-8008	19207	10863009	. BELLOWS, PROTECTION..... UOC:V96,	2
27	PAOFF	2530-00-679-9169	19207	10861712	. CYLINDER ASSEMBLY, H REFER TO TM9-2520-238-34P FOR COMPONENT PARTS, SEE FIG. 183..... UOC:V96,	2
28	PAOZZ	5330-00-804-5695	96906	MS28778-6	. PACKING, PREFORMED..... UOC:V96,	2
29	PAOZZ	4730-00-970-1198	19207	10874783	. ELBOW, TUBE..... UOC:V96,	2
30	PAOZZ	5305-00-269-3240	96906	MS90727-64	. SCREW, CAP, HEXAGON H..... UOC:V96,	6

SECTION II

TM 9-2350-247-24P

(1) ITEM NO	(2) SMR	(3) NSN	(4) CAGE	(5) PART NUMBER	(6) DESCRIPTION AND USABLE ON CODE (UOC)	(7) QTY
31	PAOZZ	5315-00-825-8353	96906	MS20392-5C29	. PIN, STRAIGHT, HEADED..... UOC:V96,	2
32	PAOZZ	5305-00-225-9092	96906	MS90726-37	. SCREW, CAP, HEXAGON H..... UOC:V96,	2
33	PAOZZ	5310-00-950-0039	96906	MS21044N6	. NUT, SELF-LOCKING, HE..... UOC:V96,	6
34	PAOZZ	3040-00-105-2791	19207	11588912-1	. BELL CRANK..... UOC:V96,	1
35	PAOZZ	5340-00-104-2476	19207	11588911-1	. LEVER, MANUAL CONTRO..... UOC:V96,	1
36	PAOZZ	5310-00-081-4219	96906	MS27183-12	. WASHER, FLAT..... UOC:V96,	2
37	PAOZZ	5310-00-851-2682	96906	MS35691-17	. NUT, PLAIN, HEXAGON..... UOC:V96,	2
38	PAOOO	3040-00-104-4612	19207	11588920-1	. CONNECTING LINK, RIG..... UOC:V96,	1
39	PAOZZ	5310-00-853-9335	96906	MS35691-13	. . NUT, PLAIN, HEXAGON..... UOC:V96,	1
40	PAOZZ	3120-00-679-9273	19207	10861604	. . BEARING, PLAIN, ROD E..... UOC:V96,	1
41	PAOZZ	5315-00-839-5821	96906	MS24665-351	. PIN, COTTER..... UOC:V96,	1
42	PAOZZ	3040-00-104-4606	19207	11598011-1	. LEVER, REMOTE CONTRO..... UOC:V96,	1
43	PAOZZ	5310-00-080-6004	96906	MS27183-14	. WASHER, FLAT..... UOC:V96,	4
44	PAOZZ	5305-00-269-3225	96906	MS90725-75	. SCREW, CAP, HEXAGON H..... UOC:V96,	4

END OF FIGURE

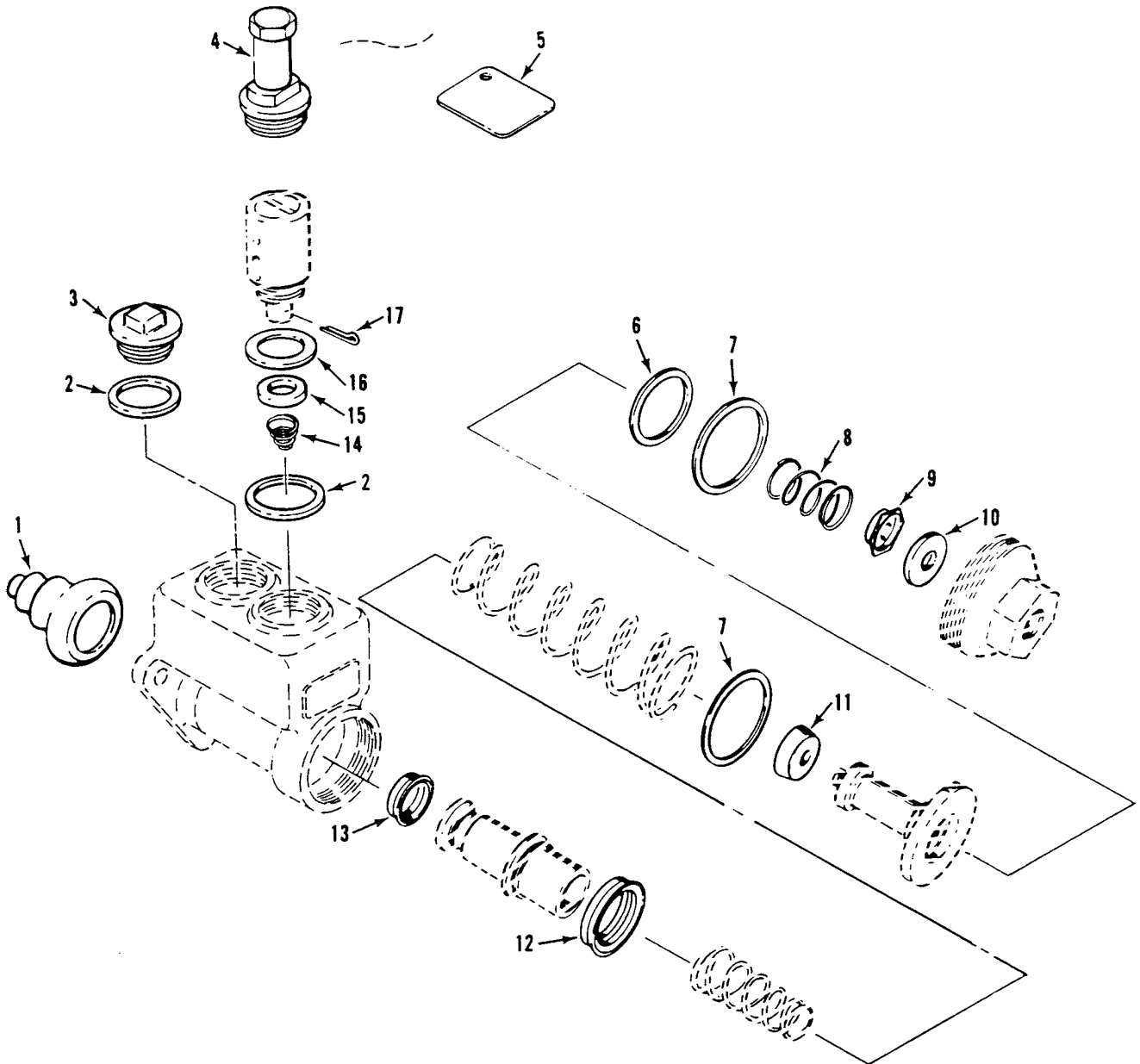

Figure 183. Steering Brakes, Master Brake Cylinder (M548A1)

SECTION II

TM 9-2350-247-24P

(1) ITEM NO	(2) SMR	(3) NSN	(4) CAGE	(5) PART NUMBER	(6) DESCRIPTION AND USABLE ON CODE (UOC)	(7) QTY
					GROUP 1403 STEERING BRAKES CONTINUED FIG. 183 STEERING BRAKES, MASTER BRAKE CYLINDER (M548A1)	
2	PAOZZ	5330-00-172-7263	92865	33-115-017	GASKET..... UOC:V96,	2
3	PAOZZ	2530-01-041-8983	92865	30-030-028	PLUG,FILLER..... UOC:V96,	1
4	PAOZZ	5340-00-104-5989	92865	28-030-001	PLUG,VENT..... UOC:V96,	1
5	PAOZZ		19207	12382059	PLATE,INSTRUCTION..... UOC:V96,	1

END OF FIGURE

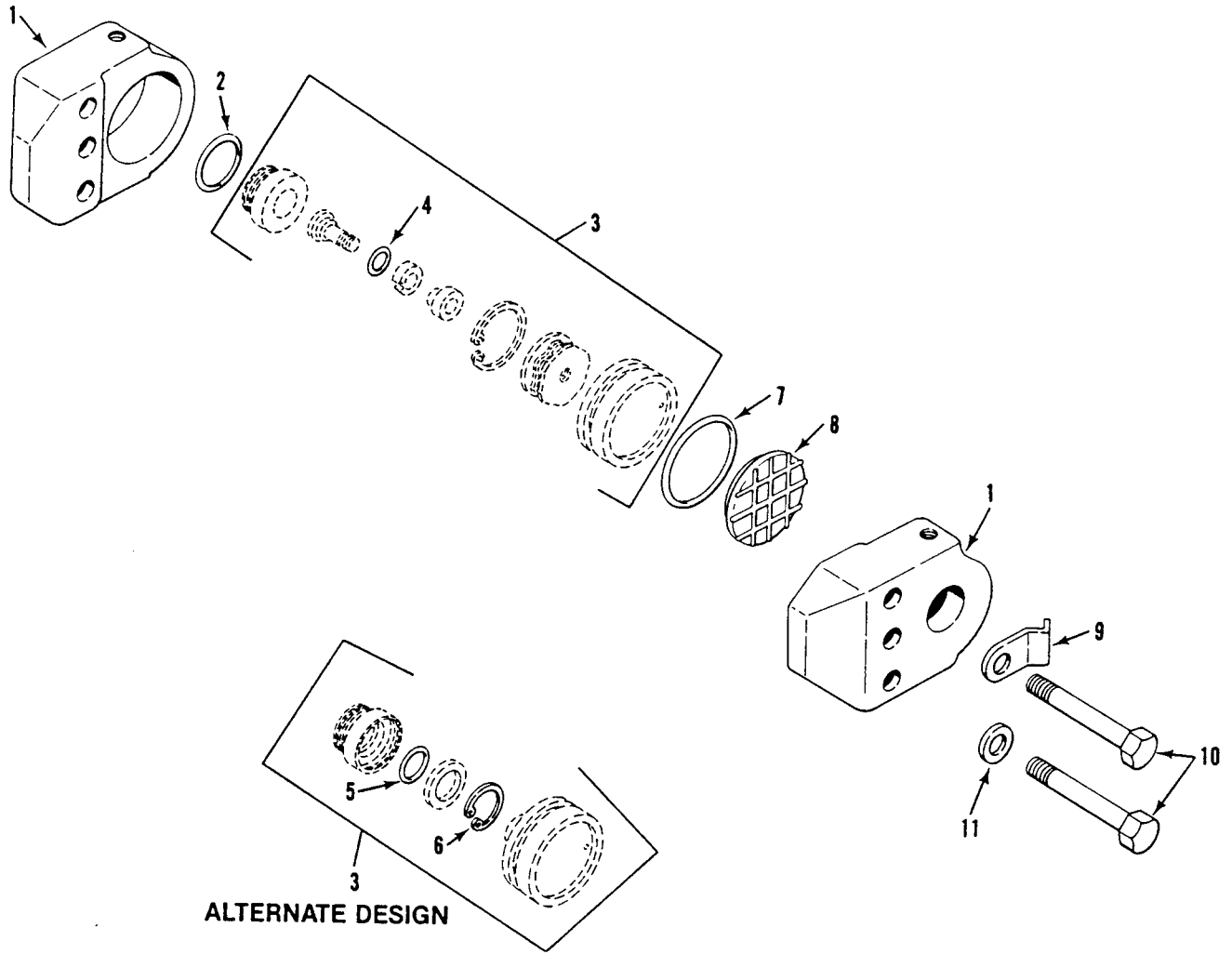

Figure 184. Brake, Single Disk, Pivot
(M548A1)

SECTION II

TM 9-2350-247-24P

(1) ITEM NO	(2) SMR	(3) NSN	(4) CAGE	(5) PART NUMBER	(6) DESCRIPTION AND USABLE ON CODE (UOC)	(7) QTY
GROUP 1403 STEERING BRAKES CONTINUED FIG. 184 BRAKE, SINGLE DISK, PIVOT (M548A1)						
8	PAOZZ	2530-00-096-9649	19207	10933120-1	LINING, FRICTION..... UOC:V96,	2
9	PAOZZ	5340-00-111-2701	19207	8763531	STRAP, RETAINING..... UOC:V96,	1
10	PAOZZ	5305-00-726-2568	96906	MS90727-177	SCREW, CAP, HEXAGON H..... UOC:V96,	3
11	PAOZZ	5310-00-823-8803	96906	MS27183-21	WASHER, FLAT..... UOC:V96,	2

END OF FIGURE

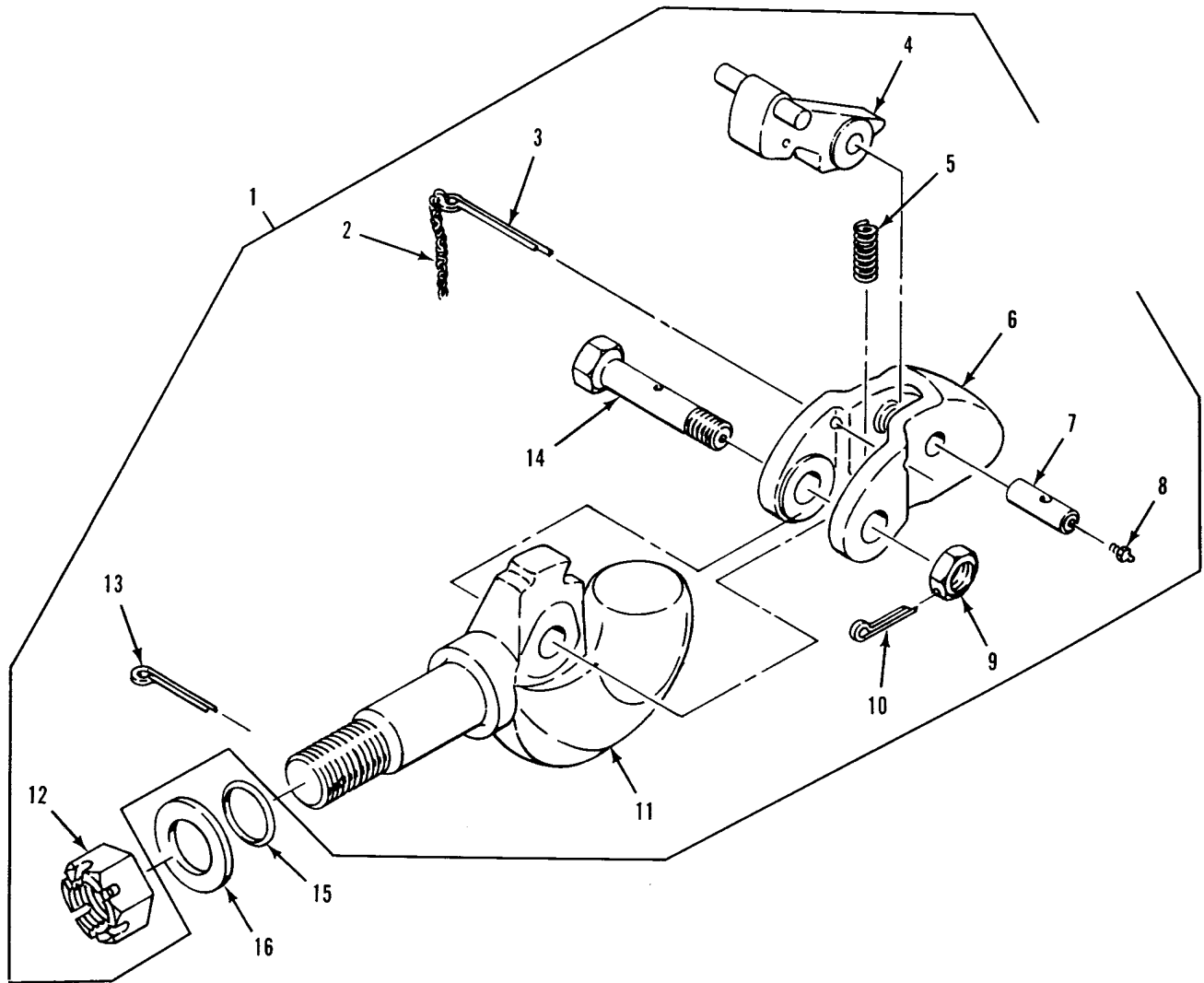

Figure 185. Towing Pintle

SECTION II

TM 9-2350-247-24P

(1) ITEM NO	(2) SMR	(3) NSN	(4) CAGE	(5) PART NUMBER	(6) DESCRIPTION AND USABLE ON CODE (UOC)	(7) QTY
					GROUP 15 FRAME, TOWING ATTACHMENTS, DRAWBARS AND ARTICULATION SYSTEMS GROUP 1503 PINTLES AND TOWING ATTACHMENTS FIG. 185 TOWING PINTLE	
1	PAOOO	2540-00-776-0103	96906	MS51118-1	PINTLE ASSEMBLY, TOW.....	1
2	MOOZZ		18876	819906	.CHAIN, WELDLESS MAKE FROM CHAIN, P/N 819906.....	1
3	PAOZZ	5315-00-234-1848	96906	MS24665-629	.PIN, COTTER.....	1
4	PAOZZ	2540-00-237-3693	19207	7714880	.LATCH, PINTLE HOOK.....	1
5	PAOZZ	5360-00-704-4253	19207	7044253	.SPRING, HELICAL, COMP.....	1
6	XAOZZ		19207	7049603	.LOCK, PINTLE.....	1
7	PAOZZ	5315-00-693-0634	19207	7714881	.PIN, STRAIGHT, HEADLE.....	1
8	PAOZZ	4730-00-050-4203	96906	MS15001-1	.FITTING, LUBRICATION.....	2
9	PAOZZ	5310-00-050-3520	19207	5005864	.NUT, PLAIN, SLOTTED, H.....	1
10	PAOZZ	5315-00-298-1499	96906	MS24665-360	.PIN, COTTER.....	1
11	XAOZZ		19207	7760104	.HOOK, PINTLE.....	1
12	PAOZZ	5310-00-842-7634	96906	MS35692-109	.NUT, PLAIN, SLOTTED, H.....	1
13	PAOZZ	5315-00-846-0126	96906	MS24665-628	.PIN, COTTER.....	1
14	PAOZZ	4730-00-102-9812	19207	8668096	.BOLT, FLUID PASSAGE.....	1
15	PAOZZ	5330-00-291-7342	96906	MS29513-224	PACKING, PREFORMED.....	1
16	PAOZZ	5310-00-921-0494	19207	11588926	WASHER, FLAT.....	1

END OF FIGURE

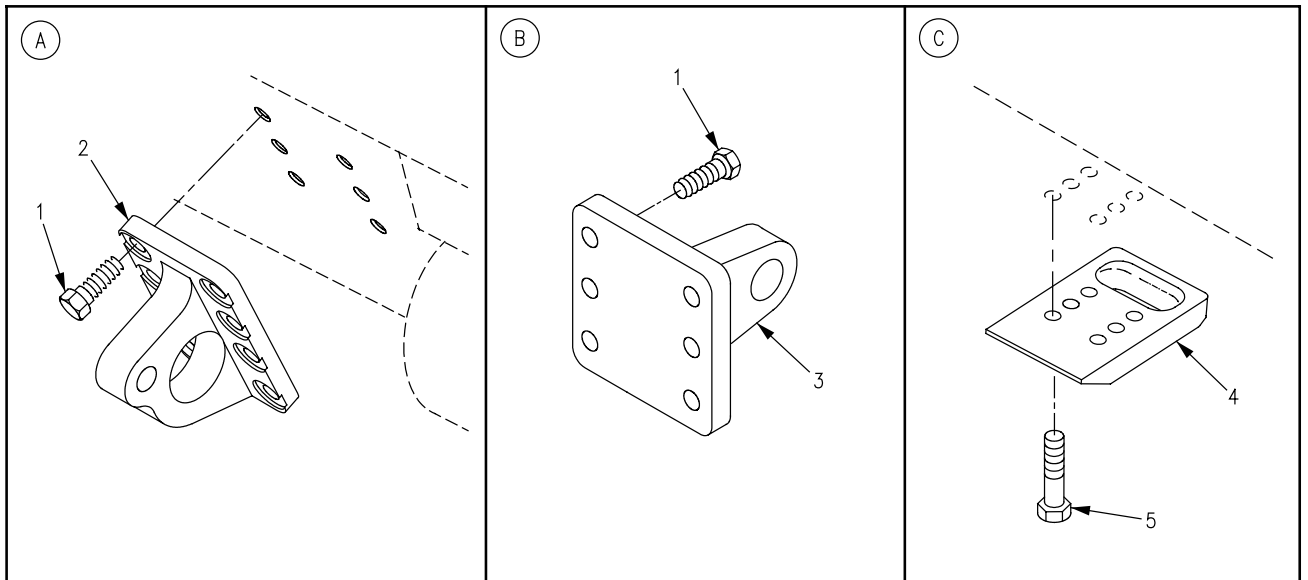
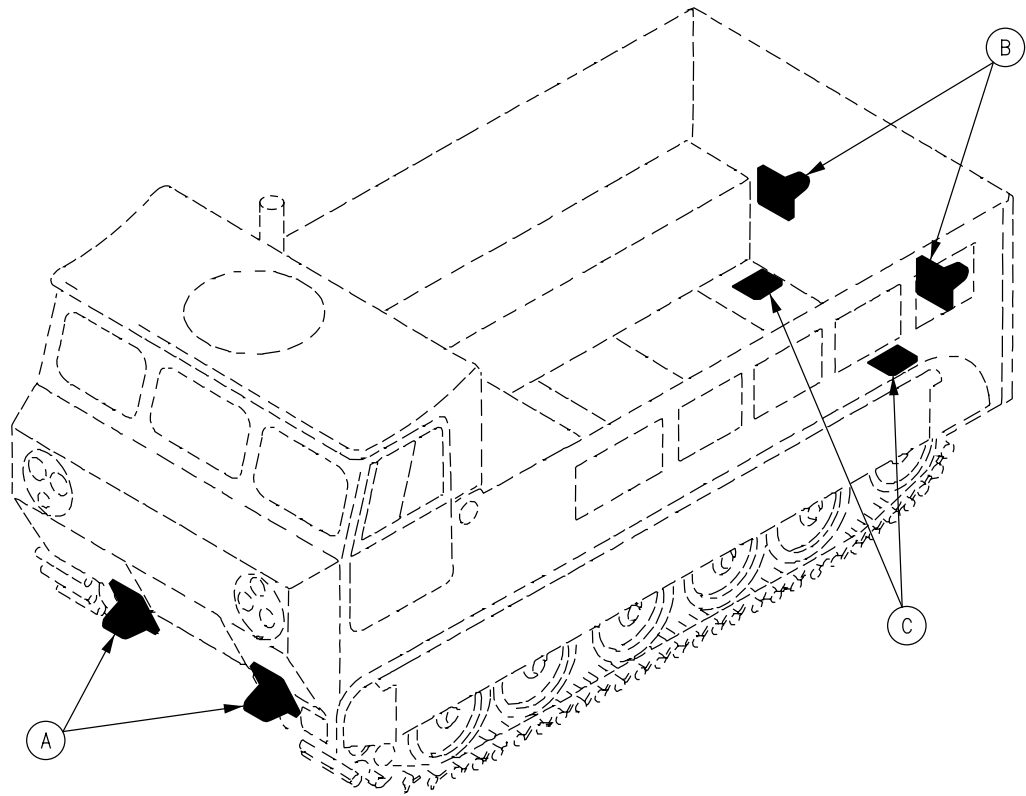

Figure 186. Vehicle Towing and Tie Down Eyes

SECTION II

TM 9-2350-247-24P
C01

(1) ITEM NO	(2) SMR	(3) NSN	(4) CAGE	(5) PART NUMBER	(6) DESCRIPTION AND USABLE ON CODE (UOC)	(7) QTY
GROUP 1503 PINTLES AND TOWING ATTACHMENTS CONTINUED FIG. 186 VEHICLE TOWING AND TIE DOWN EYES						
1	PAOZZ	5305-00-724-7222	80204	B1821BH063C200N	SCREW,CAP,HEXAGON H.....	24
2	PAOZZ	2540-01-497-7596	19207	12474788	EYE,TOWING.....	2
3	PAOZZ	5340-00-679-8000	19207	8763384	EYE,TOWING.....	2
4	PAOZZ	5340-01-309-6591	19207	12369341	PAD,EYE.....	2
5	PAOZZ	5305-00-900-0576	80204	B1821BH075C225N	SCREW,CAP,HEXAGON H.....	12

END OF FIGURE

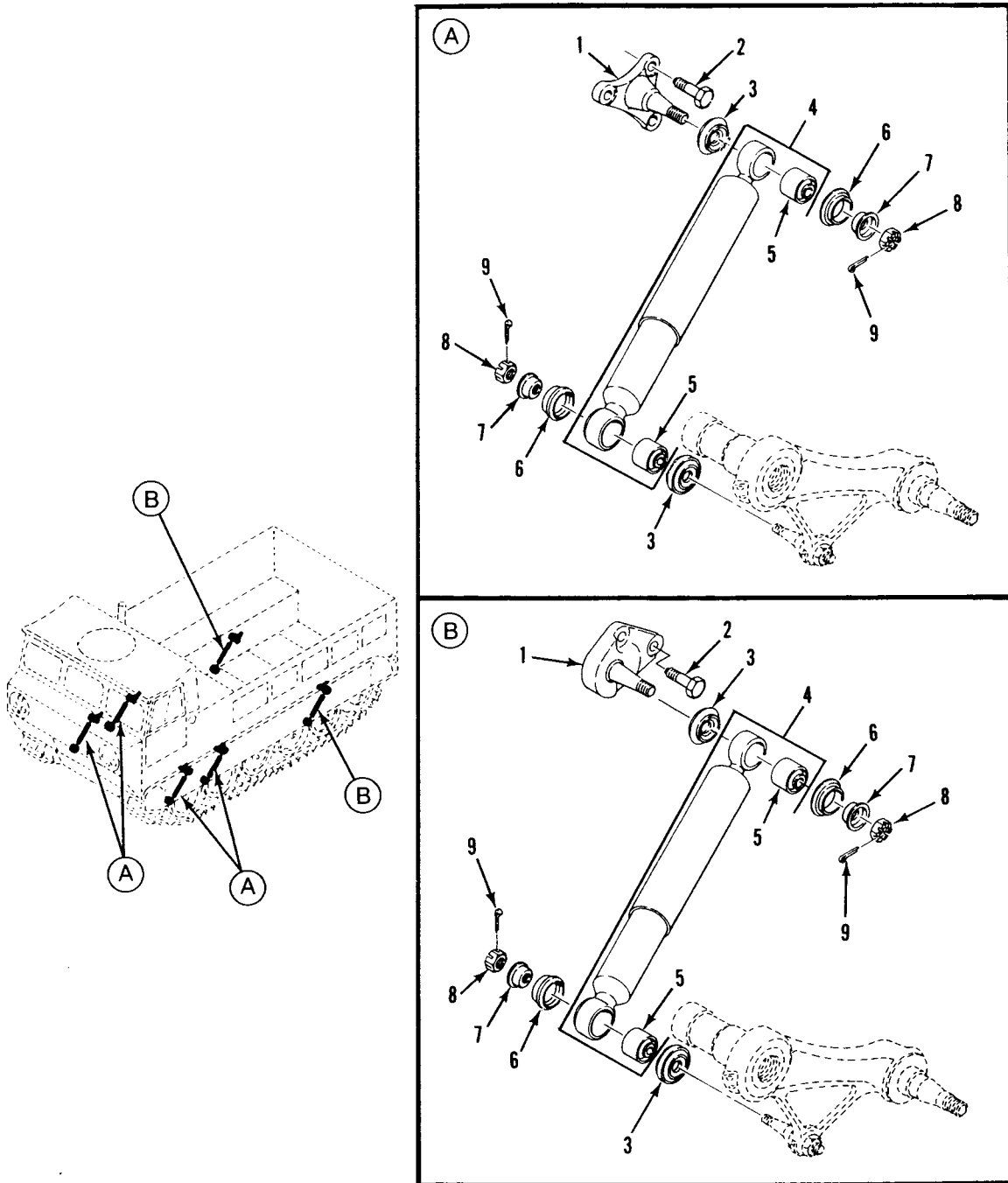

Figure 187. Shock Absorber Assembly

SECTION II

TM 9-2350-247-24P
C01

(1) ITEM NO	(2) SMR	(3) NSN	(4) CAGE	(5) PART NUMBER	(6) DESCRIPTION AND USABLE ON CODE (UOC)	(7) QTY
					GROUP 16 SPRINGS AND SHOCK ABSORBERS	
					GROUP 1604 SHOCK ABSORBER EQUIPMENT	
					FIG. 187 SHOCK ABSORBER ASSEMBLY	
1	PAOZZ	2540-01-062-5596	19207	12268692	MOUNT,SHOCK ABSORTE FRONT.....	4
1	PAOZZ	2590-01-347-8371	19207	12369700	MOUNT,SHOCK REAR.....	2
2	PAOZZ	5305-00-726-2550	96906	MS90727-163	SCREW,CAP,HEXAGON H.....	18
3	PAOZZ	5330-00-570-4060	19207	10942893	SEAL,PLAIN ENCASED.....	12
4	PAOZF	2510-01-028-8573	19207	11669371	SHOCK ABSORBER,DIRE.....	6
5	PAFZZ	3120-01-134-3798	19207	12269519	.BEARING,PLAIN,SELF.....	2
6	PAOZZ	5330-00-570-4057	19207	10942892	SEAL,PLAIN ENCASED.....	12
7	PAOZZ	5310-00-059-3531	19207	10942891	WASHER,SHOULDERED A.....	12
8	PAOZZ	5310-00-842-7783	96906	MS35692-53	NUT,PLAIN,SLOTTED,H.....	12
9	PAOZZ	5315-00-187-9550	96906	MS24665-419	PIN,COTTER.....	12

END OF FIGURE

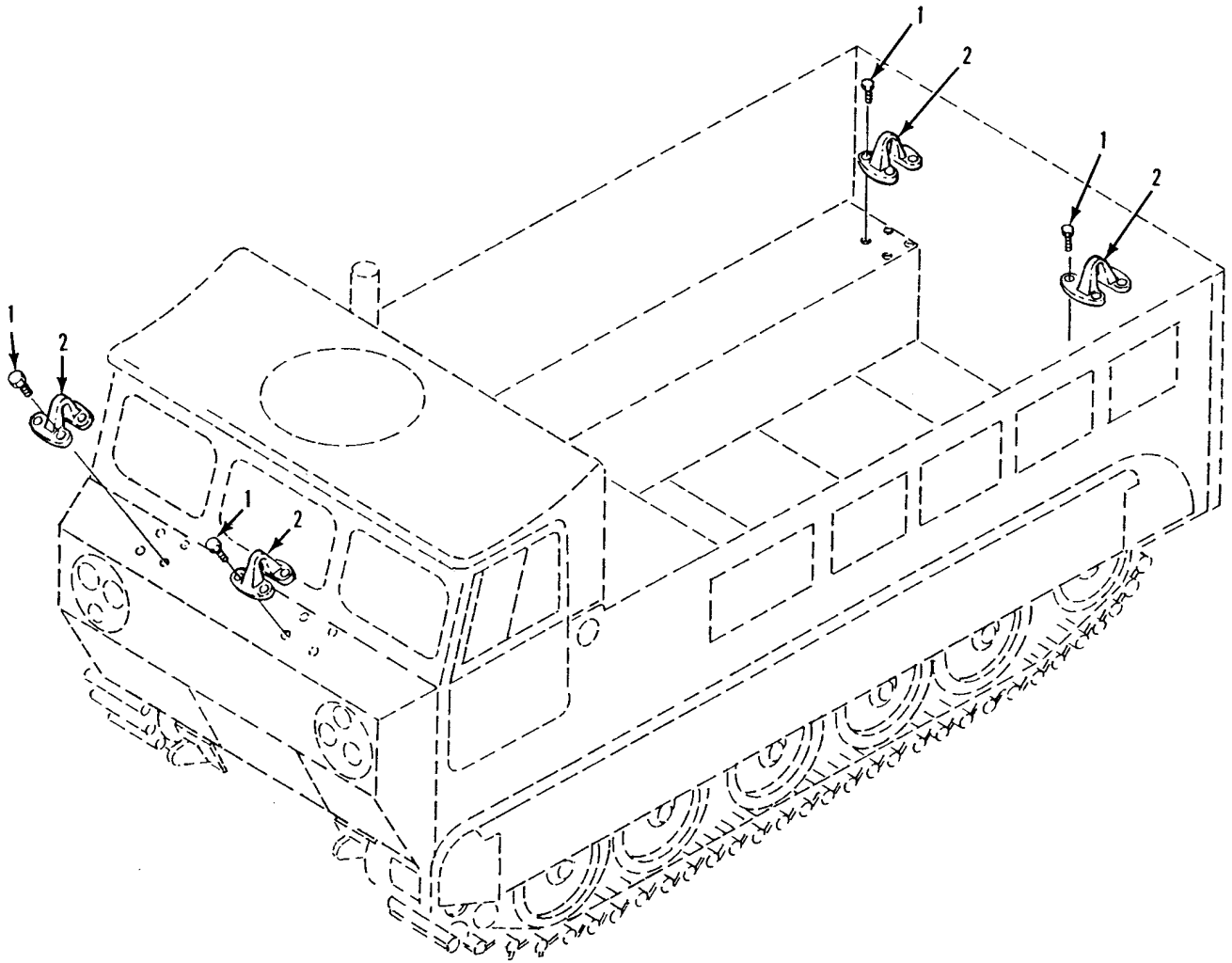

Figure 188. Lifting Eyes

SECTION II

TM 9-2350-247-24P

(1) ITEM NO	(2) SMR	(3) NSN	(4) CAGE	(5) PART NUMBER	(6) DESCRIPTION AND USABLE ON CODE (UOC)	(7) QTY
					GROUP 18 BODY, CAB, HOOD AND HULL GROUP 1801 BODY, CAB, HOOD AND HULL ASSEMBLIES FIG. 188 LIFTING EYES	
1	PAOZZ	5305-00-836-8346	80204	B1821BH075C175N	SCREW,CAP,HEXAGON H.....	16
2	PAOZZ	2510-00-767-3146	19207	10866040	EYE,LIFTING,VEHICLE.....	4

END OF FIGURE

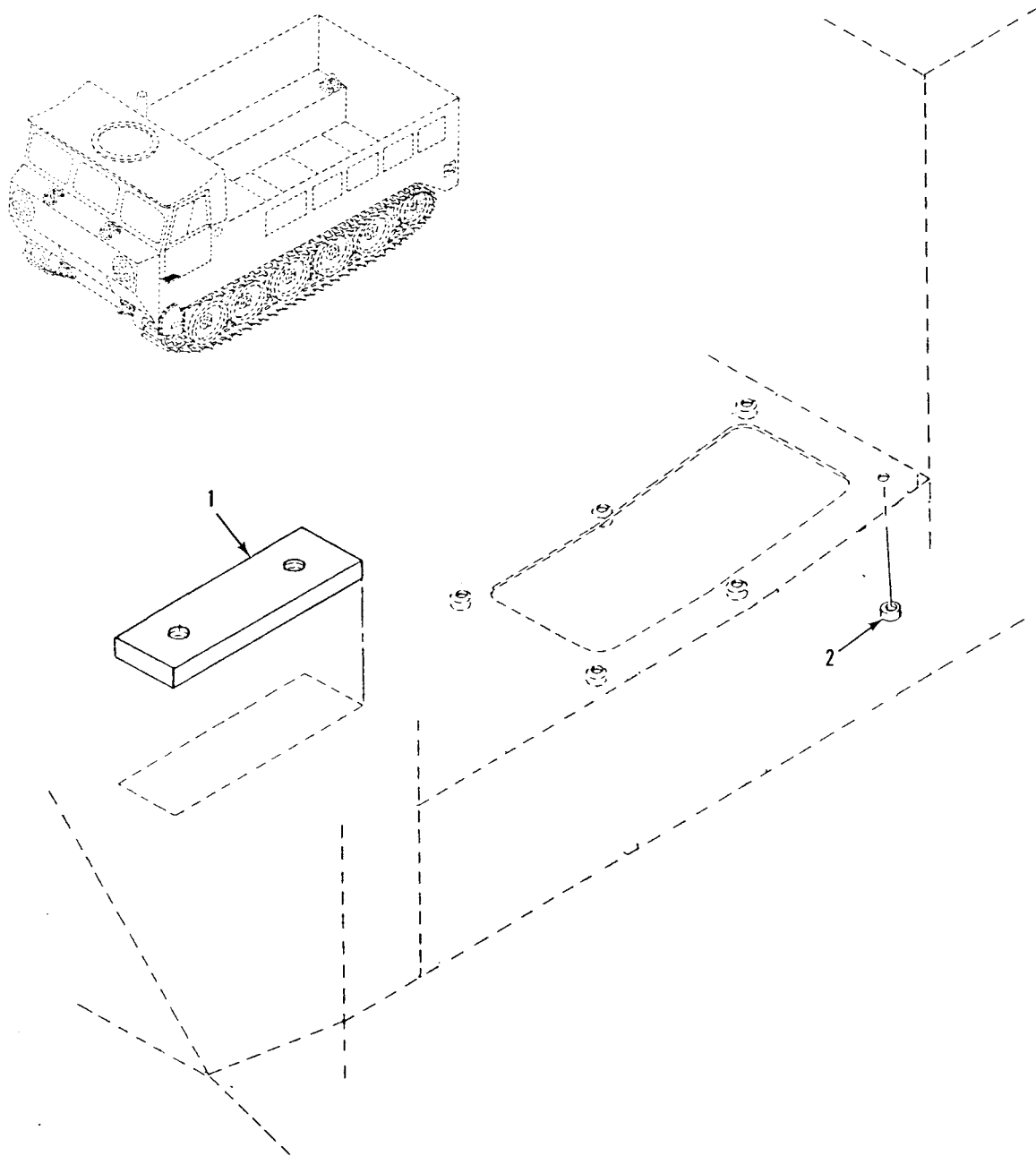

Figure 189. Brake System Mounting Provision
(M548A3)

SECTION II

TM 9-2350-247-24P

(1) ITEM NO	(2) SMR	(3) NSN	(4) CAGE	(5) PART NUMBER	(6) DESCRIPTION AND USABLE ON CODE (UOC)	(7) QTY
					GROUP 1801 BODY, CAB, HOOD AND HULL ASSEMBLIES CONTINUED FIG. 189 BRAKE SYSTEM MOUNTING PROVISION (M548A3)	
1	PAFZZ	5340-01-248-4877	19207	12313693	BLOCK, MOUNTING.....	1
2	PAHZZ	5310-00-758-1900	19207	7341628	UOC:AP4, NUT, SELF-LOCKING, CL..... UOC:AP4,	6

END OF FIGURE

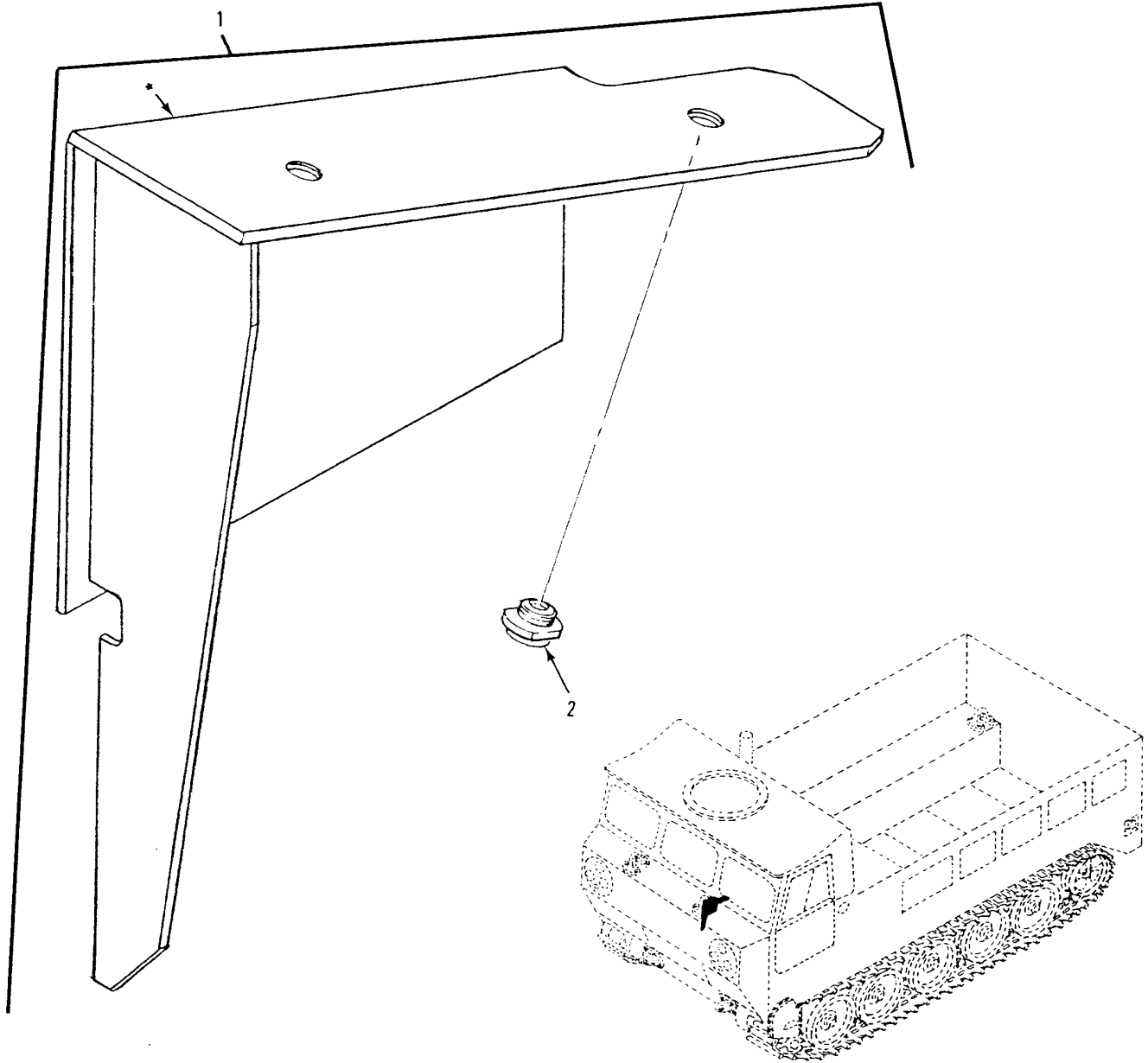

Figure 190. Air Cleaner Mounting Provision
(M548A3)

SECTION II

TM 9-2350-247-24P

(1) ITEM NO	(2) SMR	(3) NSN	(4) CAGE	(5) PART NUMBER	(6) DESCRIPTION AND USABLE ON CODE (UOC)	(7) QTY
					GROUP 1801 BODY, CAB, HOOD AND HULL ASSEMBLIES CONTINUED FIG. 190 AIR CLEANER MOUNTING PROVISION (M548A3)	
1	PAHHH	5340-01-245-2504	19207	12313545	BRACKET,ANGLE..... UOC:AP4,	1
2	PAHZZ	5310-01-131-5491	96906	MS51866-35	.NUT,SELF-LOCKING,SP..... UOC:AP4,	2

END OF FIGURE

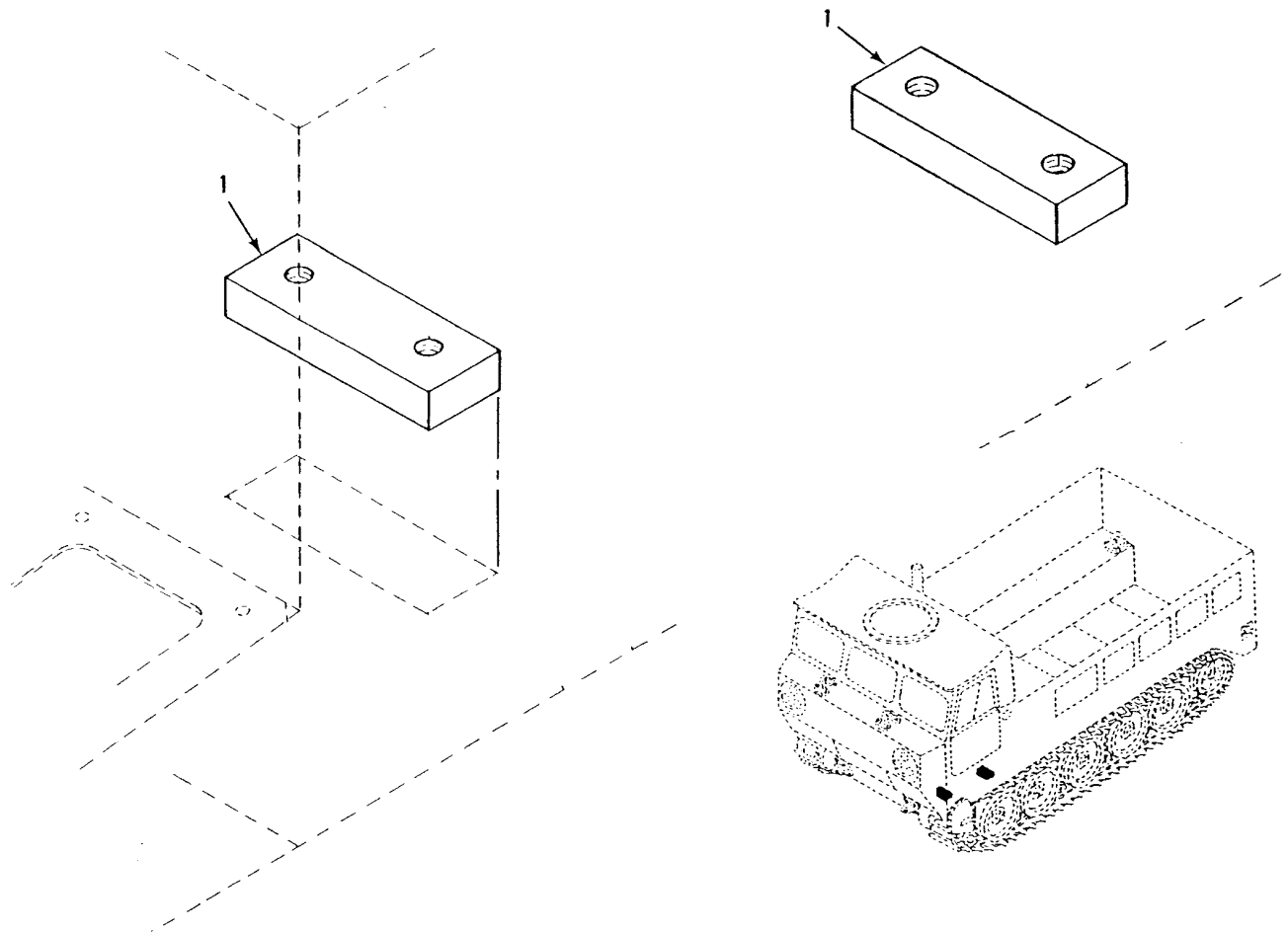

Figure 191. Steering System Mounting Provision
(M548A3)

SECTION II

TM 9-2350-247-24P

(1) ITEM NO	(2) SMR	(3) NSN	(4) CAGE	(5) PART NUMBER	(6) DESCRIPTION AND USABLE ON CODE (UOC)	(7) QTY
1	PAFZZ	5340-01-248-4878	19207	12313543	GROUP 1801 BODY, CAB, HOOD AND HULL ASSEMBLIES CONTINUED FIG. 191 STEERING SYSTEM MOUNTING PROVISION (M548A3) BLOCK, MOUNTING..... UOC:AP4,	2

END OF FIGURE

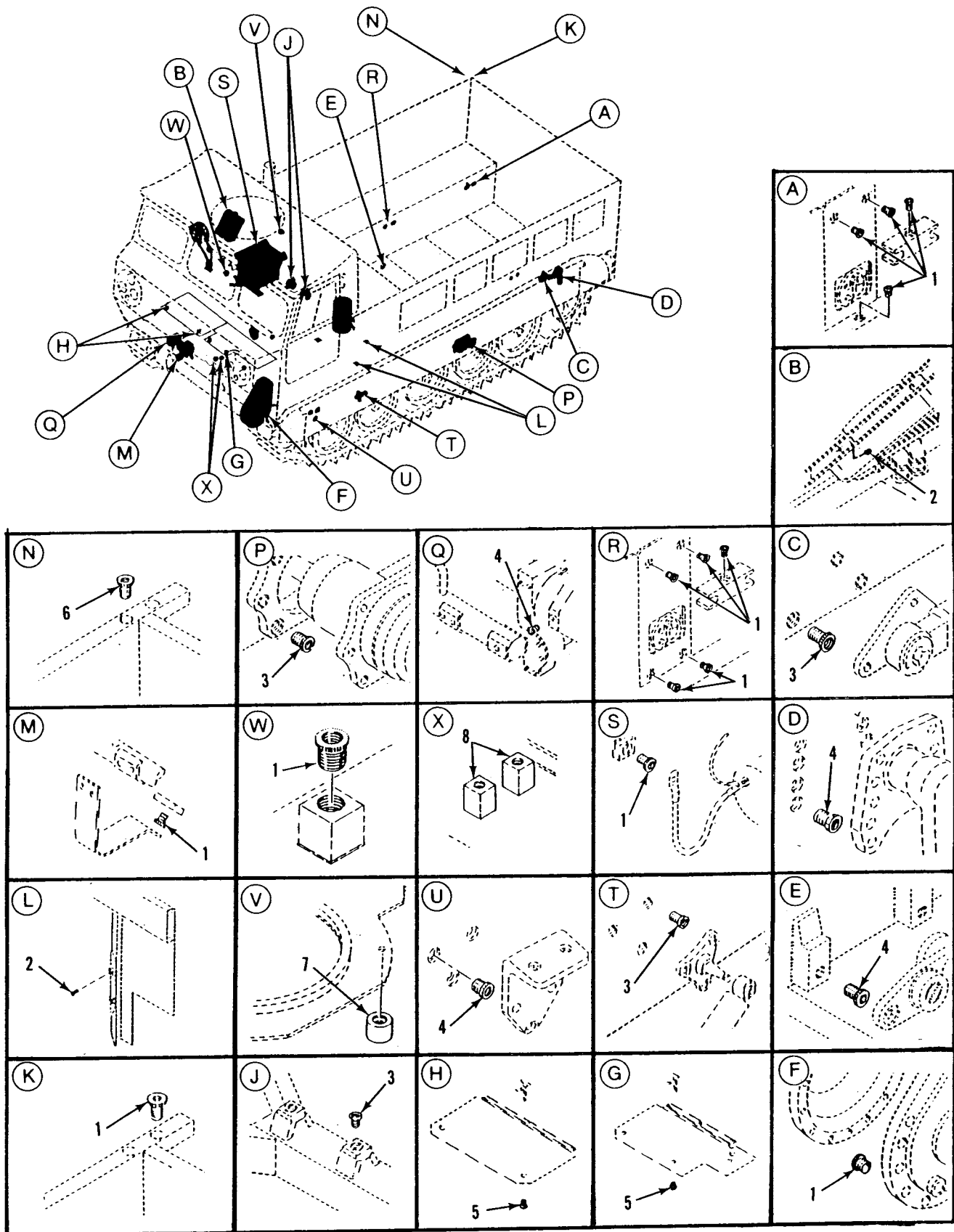

Figure 192. Screw Thread Inserts

SECTION II

TM 9-2350-247-24P

(1) ITEM NO	(2) SMR	(3) NSN	(4) CAGE	(5) PART NUMBER	(6) DESCRIPTION AND USABLE ON CODE (UOC)	(7) QTY
GROUP 1801 BODY, CAB, HOOD AND HULL ASSEMBLIES CONTINUED FIG. 192 SCREW THREAD INSERTS						
1	PAHZZ	5340-00-930-1618	83324	CR210SB12L	INSERT,SCREW THREAD.....	116
2	PAHZZ	5340-00-930-1619	83324	CR108SB10L	INSERT,SCREW THREAD.....	12
3	PAHZZ	5340-00-921-6094	83324	CR312SB16L	INSERT,SCREW THREAD.....	86
4	PAHZZ	5340-00-999-5627	83324	CR313SB18L	INSERT,SCREW THREAD.....	56
5	PAHZZ	5340-00-930-1615	83324	CR108SB10	INSERT,SCREW THREAD.....	4
6	PAHZZ	5340-00-930-1617	83324	CR1210SB17	INSERT,SCREW THREAD.....	1
7	PAFZZ	5310-01-275-7491	19207	12313486	NUT,PLAIN,ROUND.....	6
					UOC:AP4,	
8	PAHZZ	5310-01-250-6302	19207	12350307	BLOCK,MAINTING,INSE.....	2
					UOC:AP4,	

END OF FIGURE

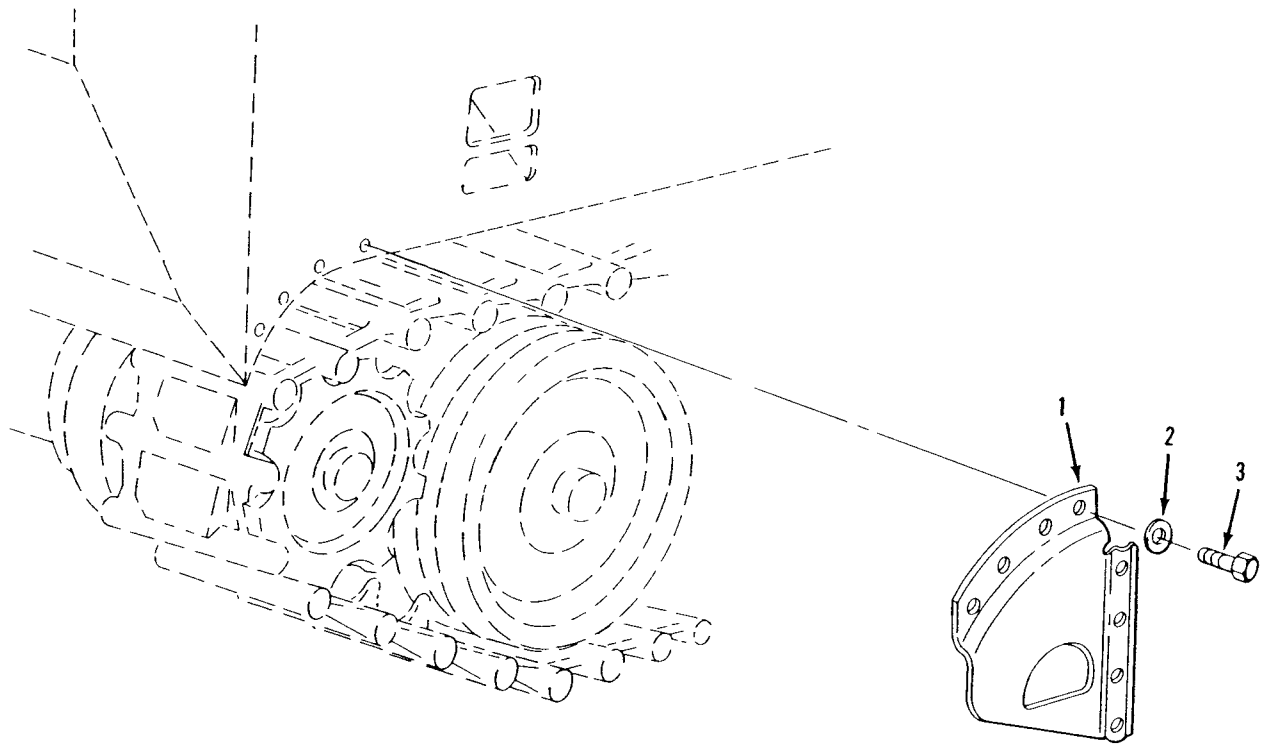

Figure 193. Track Covers

SECTION II

TM 9-2350-247-24P

(1) ITEM NO	(2) SMR	(3) NSN	(4) CAGE	(5) PART NUMBER	(6) DESCRIPTION AND USABLE ON CODE (UOC)	(7) QTY
					GROUP 1801 BODY, CAB, HOOD AND HULL ASSEMBLIES CONTINUED FIG. 193 TRACK COVERS	
1	PAOZZ	2510-01-102-4626	19207	12268889	COVER,TRACK LEFT FRONT.....	1
1	PAOZZ	2510-01-105-3044	19207	12268890	COVER,TRACK RIGHT FRONT.....	1
2	PAOZZ	5310-00-809-5998	96906	MS27183-18	WASHER,FLAT.....	8
3	PAOZZ	5305-00-915-8087	96906	MS18154-113	SCREW,CAP,HEXAGON H.....	8

END OF FIGURE

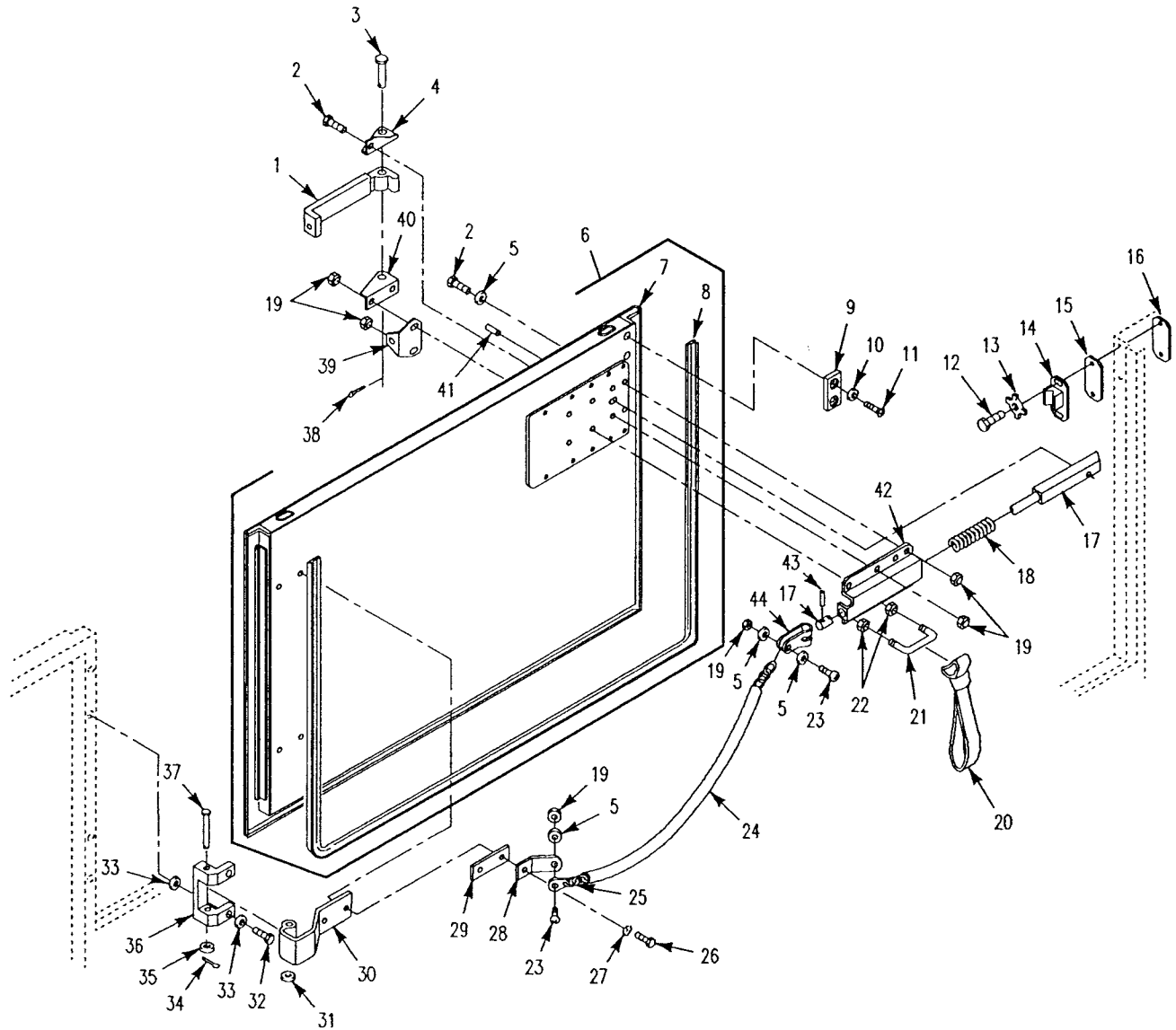

Figure 194. Compartment Doors

SECTION II

TM 9-2350-247-24P
C01

(1) ITEM NO	(2) SMR	(3) NSN	(4) CAGE	(5) PART NUMBER	(6) DESCRIPTION AND USABLE ON CODE (UOC)	(7) QTY
GROUP 1801 BODY, CAB, HOOD AND HULL ASSEMBLIES CONTINUED FIG. 194 COMPARTMENT DOORS						
1	PAOZZ	2540-00-109-4190	19207	10949787	HANDLE, DOOR.....	2
2	PAOZZ	5305-00-267-8953	80204	B1821BH025F063N	SCREW, CAP, HEXAGON H.....	12
3	PAOZZ	5315-00-811-9110	96906	MS20392-3C49	PIN, STRAIGHT, HEADED.....	2
4	PAOZZ	5340-00-103-5731	19207	10949735-2	BRACKET, ANGLE.....	2
5	PAOZZ	5310-00-809-4058	96906	MS27183-10	WASHER, FLAT.....	10
						UOC:V96,
6	PAOOO	2510-00-279-8228	19207	11661498-1	DOOR, VEHICULAR.....	1
6	PAOOO	2510-00-279-8226	19207	11661498-2	DOOR, CAB, VEHICULAR.....	1
7	XAOZZ		19207	11661484-1	.DOOR, DRIVERS COMP LEFT DOOR.....	1
7	XAOZZ		19207	11661484-2	.DOOR, DRIVERS COMP RIGHT DOOR.....	1
8	MOOZZ		19207	11588758-1	.SEAL, NONMETALLIC SP LEFT DOOR, MAKE FROM SEAL, P/N 11588758-3.....	1
8	MOOZZ		19207	11588758-3	.SEAL, NONMETALLIC SP RIGHT DOOR, MAKE FROM SEAL, P/N 11588758-3.....	1
9	PAOZZ	5330-00-913-6890	19207	11588809	SEAL, NONMETALLIC ST.....	2
10	PAOZZ	5310-00-082-1404	96906	MS27183-6	WASHER, FLAT.....	4
11	PAOZZ	5305-00-984-4983	96906	MS35206-226	SCREW, MACHINE.....	4
12	PAOZZ	5305-00-225-3843	80204	B1821BH025C100N	SCREW, CAP, HEXAGON H.....	4
13	PAOZZ	5310-00-572-0741	19207	8704692	WASHER, KEY.....	4
14	PAOZZ	5340-00-489-8341	19207	11633286	STRIKE, CATCH.....	2
15	PAOZZ	5365-00-913-1980	19207	10949877	SPACER, PLATE USE AS REQUIRED.....	30
16	PAOZZ	5340-00-928-3000	19207	10949878	PLATE BACK UP DOOR.....	2
17	PAOZZ	2540-00-928-2959	19207	11588878	LATCH DOOR.....	2
18	PAOZZ	5360-00-913-3953	19207	10949878	SPRING, HELICAL, COMP.....	2
19	PAOZZ	5310-00-903-8282	96906	MS21083N4	NUT, SELF-LOCKING, HE.....	20
						UOC:V96,
20	PAOZZ	5340-00-831-6949	19207	8763238	STRAP, WEBBING.....	2
21	PAOZZ	5306-00-999-3856	19207	11589348	BOLT, U.....	2
22	PAOZZ	5310-00-891-1758	96906	MS35691-6	NUT, PLAIN, HEXAGON.....	4
23	PAOZZ	5305-00-993-2461	96906	MS35207-281	SCREW, MACHINE.....	4
24	MOOZZ	2510-00-871-2738	19207	10874601-1	HOSE, CHAIN COVER MAKE FROM TUBING, P/N 11678025.....	2
25	MOOZZ		19207	10932700P31	CHAIN, WELDED MAKE FROM CHAIN, P/N 10932700P.....	2
26	PAOZZ	5305-00-688-2111	80204	B1821BH038C138N	SCREW, CAP, HEXAGON H.....	8
27	PAOZZ	5310-00-061-1258	96906	MS45904-76	WASHER, LOCK.....	8
28	PAOZZ	5340-00-825-1187	19207	11597870	BRACKET, ANGLE.....	2
29	PAOZZ	5365-00-135-6579	19207	11633249	SPACER, PLATE.....	4
30	PAOZZ	5340-00-115-4357	19207	11633393	LEAF, BUTT HINGE.....	4
31	PAOZZ	5310-00-080-6004	96906	MS27183-14	WASHER, FLAT.....	53
32	PAOZZ	5305-00-068-0511	80204	B1821BH038C125N	SCREW, CAP, HEXAGON H.....	8
33	PAOZZ	5310-00-595-7237	96906	MS35333-42	WASHER, LOCK.....	8
34	PAOZZ	5315-00-842-3044	96906	MS24665-283	PIN, COTTER.....	4
						UOC:V96,
35	PAOZZ	5310-00-809-4061	96906	MS27183-15	WASHER, FLAT.....	4
36	PAOZZ	3040-00-135-6575	19207	11633252	BRACKET, EYE, NONROTA.....	4
37	PAOZZ	5315-00-903-5923	96906	MS20392-5C127	PIN, STRAIGHT, HEADED.....	4
38	PAOZZ	5315-00-839-2325	96906	MS24665-132	PIN, COTTER.....	2
						UOC:V96,
39	PAOZZ	5340-00-103-5730	19207	10949735-1	BRACKET, ANGLE.....	2
40	PAOZZ	5340-00-109-4196	19207	11588974	BRACKET, ANGLE.....	2
41	PAOZZ	5315-00-844-5835	96906	MS16562-64	PIN, SPRING.....	2
42	PAOZZ	5340-00-928-2953	19207	10949855	HOUSING DOOR LATCH.....	2
43	PAOZZ	5315-00-810-3702	96906	MS16562-38	PIN, SPRING.....	2
44	PAOZZ	2510-00-828-7164	19207	11589347	LINK, DRIVERS DOOR C.....	2

END OF FIGURE

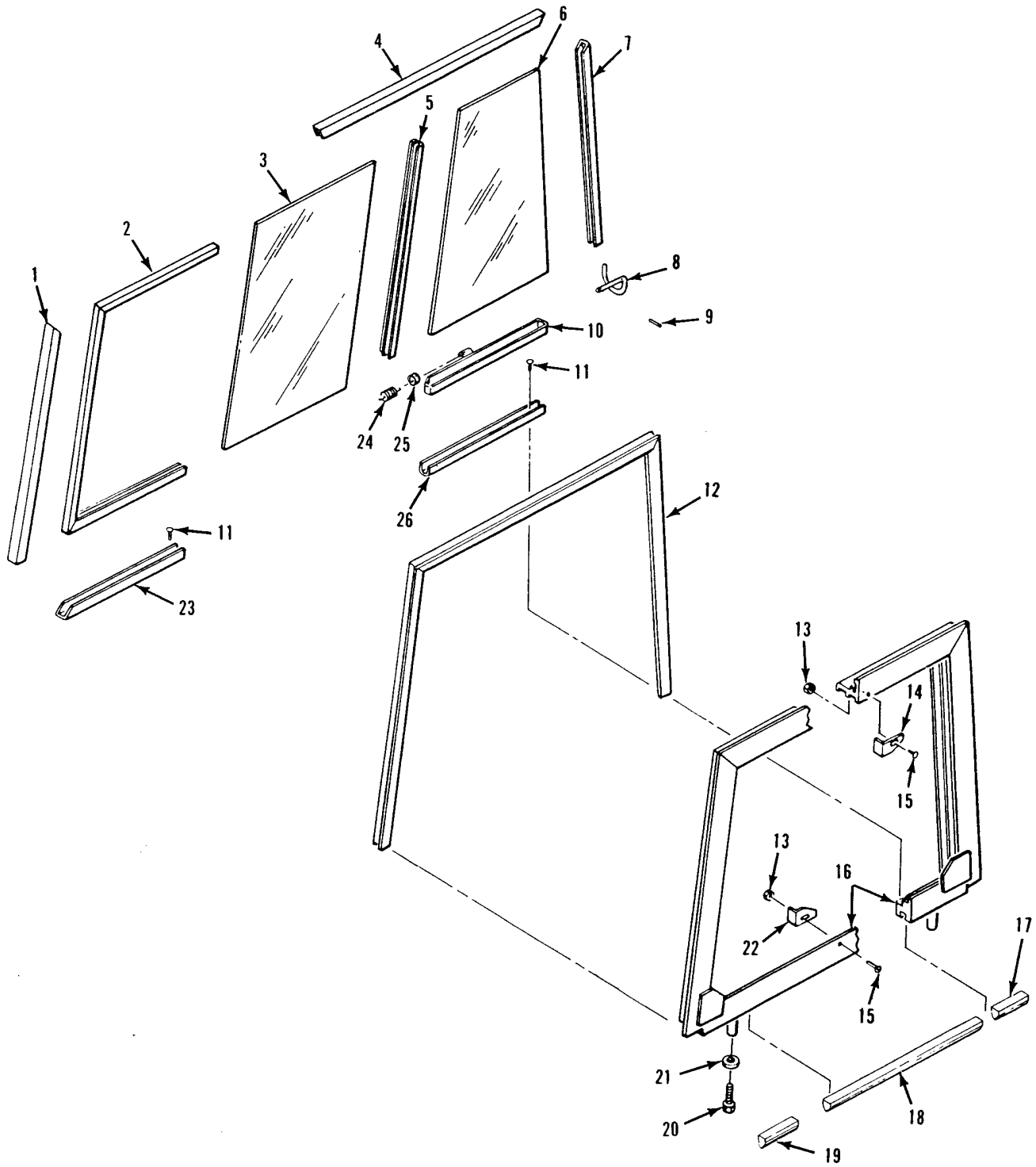

Figure 195. Compartment Windows

SECTION II

TM 9-2350-247-24P

(1) ITEM NO	(2) SMR	(3) NSN	(4) CAGE	(5) PART NUMBER	(6) DESCRIPTION AND USABLE ON CODE (UOC)	(7) QTY
GROUP 1801 BODY, CAB, HOOD AND HULL ASSEMBLIES CONTINUED FIG. 195 COMPARTMENT WINDOWS						
1	MOOZZ		19207	10949843-3	CHANNEL, GLASS RUN MAKE FROM CHANNEL, P/N 5R.....	1
2	MOOZZ		19207	10949840	SEAL, NONMETALLIC CH MAKE FROM NONMETALLIC CHANNEL, P/N 4517.....	1
3	MFOZZ		19207	11661546	WINDOW, FIXED MAKE FROM GLASS, P/N 8635933.....	1
4	MOOZZ		19207	10949843-5	CHANNEL, GLASS RUN MAKE FROM CHANNEL, P/N 5R.....	1
5	MOOZZ		19207	10949842-1	SEAL, NONMETALLIC ST MAKE FROM WEATHERSTRIP, P/N 3K1, LEFT HAND.....	1
5	MOOZZ		19207	10949842-2	CHANNEL, WEATHERSTRI MAKE FROM WEATHERSTRIP, P/N 3K1, RIGHT HAND....	1
6	MFOZZ		19207	11661545	WINDOW, SLIDING MAKE FROM GLASS, P/N 8635933.....	1
7	MOOZZ		19207	10949843-4	CHANNEL, GLASS RUN MAKE FROM CHANNEL, P/N 5R.....	1
8	PAOZZ	2540-00-801-5219	19207	10949792	HANDLE, DOOR.....	1
9	PAOZZ	5315-00-276-5165	96906	MS35671-8	PIN, GROOVED, HEADLES.....	2
10	PAOZZ	2510-00-102-9938	19207	10949788	FRAME, WINDOW, VEHICU.....	1
11	PAOZZ	5305-00-988-9132	96906	MS24693-S72	SCREW, MACHINE.....	9
12	PAOZZ	5330-00-494-2770	19207	10949915-4	SEAL, NONMETALLIC SP LEFT.....	1
12	PAOZZ	5330-00-251-2313	19207	10949915-5	SEAL, NONMETALLIC SP RIGHT.....	1
13	PAOZZ	5310-00-811-3494	96906	MS21044N08	NUT, SELF-LOCKING, HE.....	2
14	PAOZZ	5340-00-103-5728	19207	11617070-1	BRACKET, ANGLE.....	2
15	PAOZZ	5305-00-984-6193	96906	MS35206-245	SCREW, MACHINE.....	2
16	PAOZZ	2510-00-115-4354	19207	11633455-1	FRAME, WINDOW, VEHICU LEFT.....	1
16	PAOZZ	2510-00-115-4353	19207	11633455-2	FRAME, WINDOW, VEHICU RIGHT.....	1
17	MOOZZ		19207	11633332-3	RUBBER STRIP MAKE FROM RUBBER STRIP, P/N 11633332-2.....	1
18	PAOZZ	5330-00-179-0434	19207	11633332-2	RUBBER STRIP.....	1
19	MOOZZ		19207	11633332-1	RUBBER STRIP MAKE FROM RUBBER STRIP, P/N 11633332-2.....	1
20	PAOZZ	5305-00-443-5101	19207	11633251	SCREW, CAP, HEXAGON H.....	2
21	PAOZZ	5310-00-411-2509	19207	11633248	WASHER, SPECIAL PURP.....	2
22	PAOZZ	5340-00-103-5729	19207	11617070-2	BRACKET, ANGLE.....	2
23	MOOZZ		19207	10949841	CHANNEL GLASS RUN MAKE FROM FRAME, P/N 11588855.....	1
24	PAOZZ	5360-00-731-8836	19207	11633395	SPRING, HELICAL, TORS.....	1
25	PAOZZ	5340-01-128-9533	19207	12269508	CLIP, SPRING TENSION.....	1
26	MOOZZ		19207	10950240	SEAL, NONMETALLIC CH MAKE FROM FRAME, P/N 11588855.....	1

END OF FIGURE

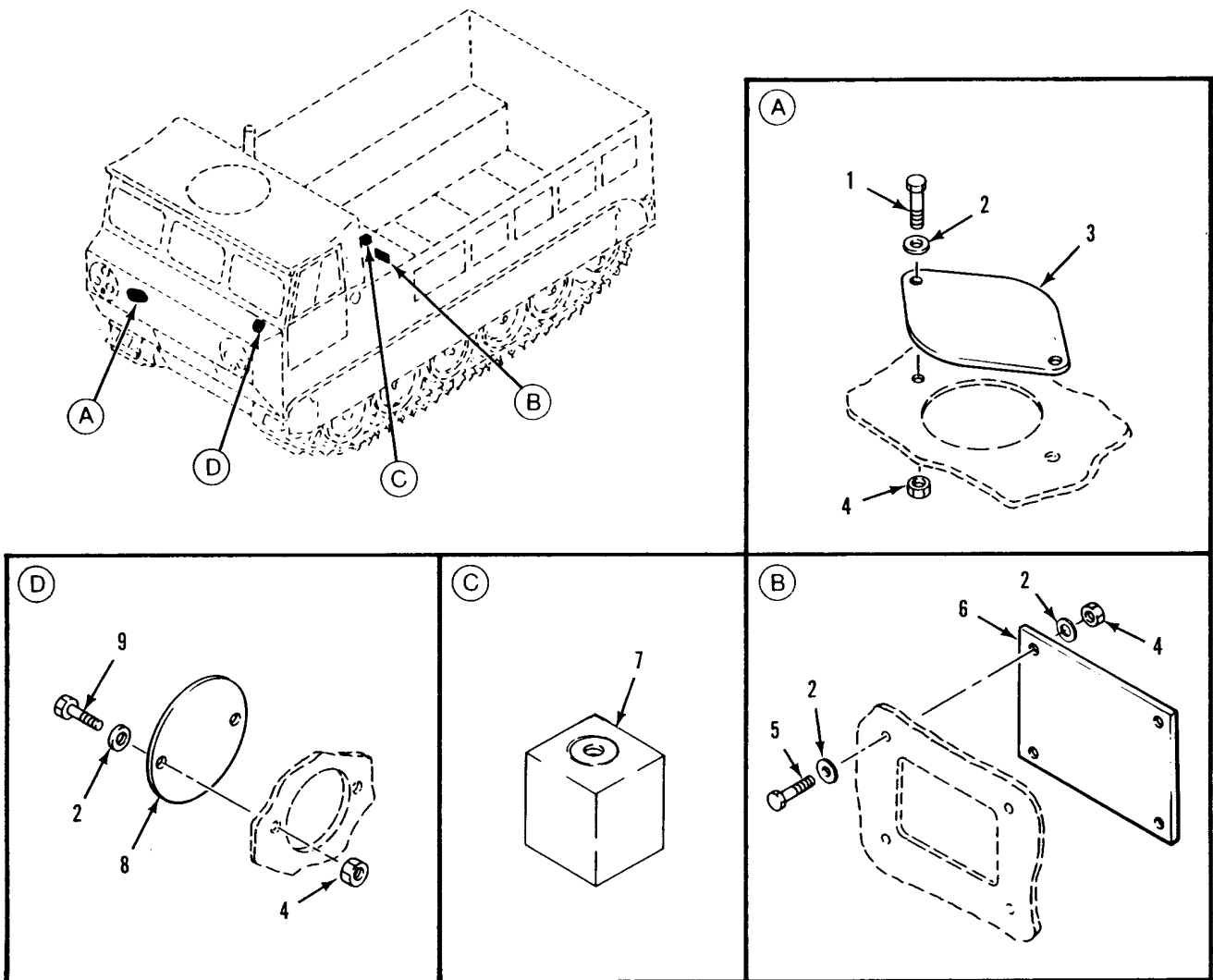

Figure 196. Heater Duct and Exhaust Hold Covers (M548A1)

SECTION II

TM 9-2350-247-24P

(1) ITEM NO	(2) SMR	(3) NSN	(4) CAGE	(5) PART NUMBER	(6) DESCRIPTION AND USABLE ON CODE (UOC)	(7) QTY
					GROUP 1801 BODY, CAB, HOOD AND HULL ASSEMBLIES CONTINUED FIG. 196 HEATER DUCT AND EXHAUST HOLD COVERS (M548A1)	
1	PAOZZ	5305-00-068-0508	96906	MS90728-6	SCREW,CAP,HEXAGON H..... UOC:V96,	2
2	PAOZZ	5310-00-809-4058	96906	MS27183-10	WASHER,FLAT..... UOC:V96,	12
3	PAOZZ	5340-00-110-4028	19207	10950098	COVER,ACCESS..... UOC:V96,	1
4	PAOZZ	5310-00-088-1251	96906	MS51922-1	NUT,SELF-LOCKING,HE..... UOC:V96,	8
5	PAOZZ	5305-00-225-3843	96906	MS90728-8	SCREW,CAP,HEXAGON H..... UOC:V96,	4
6	PAOZZ	5340-00-110-4029	19207	11616891	COVER,ACCESS..... UOC:V96,	1
7	PAFZZ	2910-00-168-2841	19207	10949781	BLOCK,MOUNTING..... UOC:V96,	6
8	PBOZZ	5340-00-109-4197	19207	11617276	COVER,ACCESS..... UOC:V96,	1
9	PAOZZ	5305-00-068-7837	96906	MS90728-5	SCREW,CAP,HEXAGON H..... UOC:V96,	2

END OF FIGURE

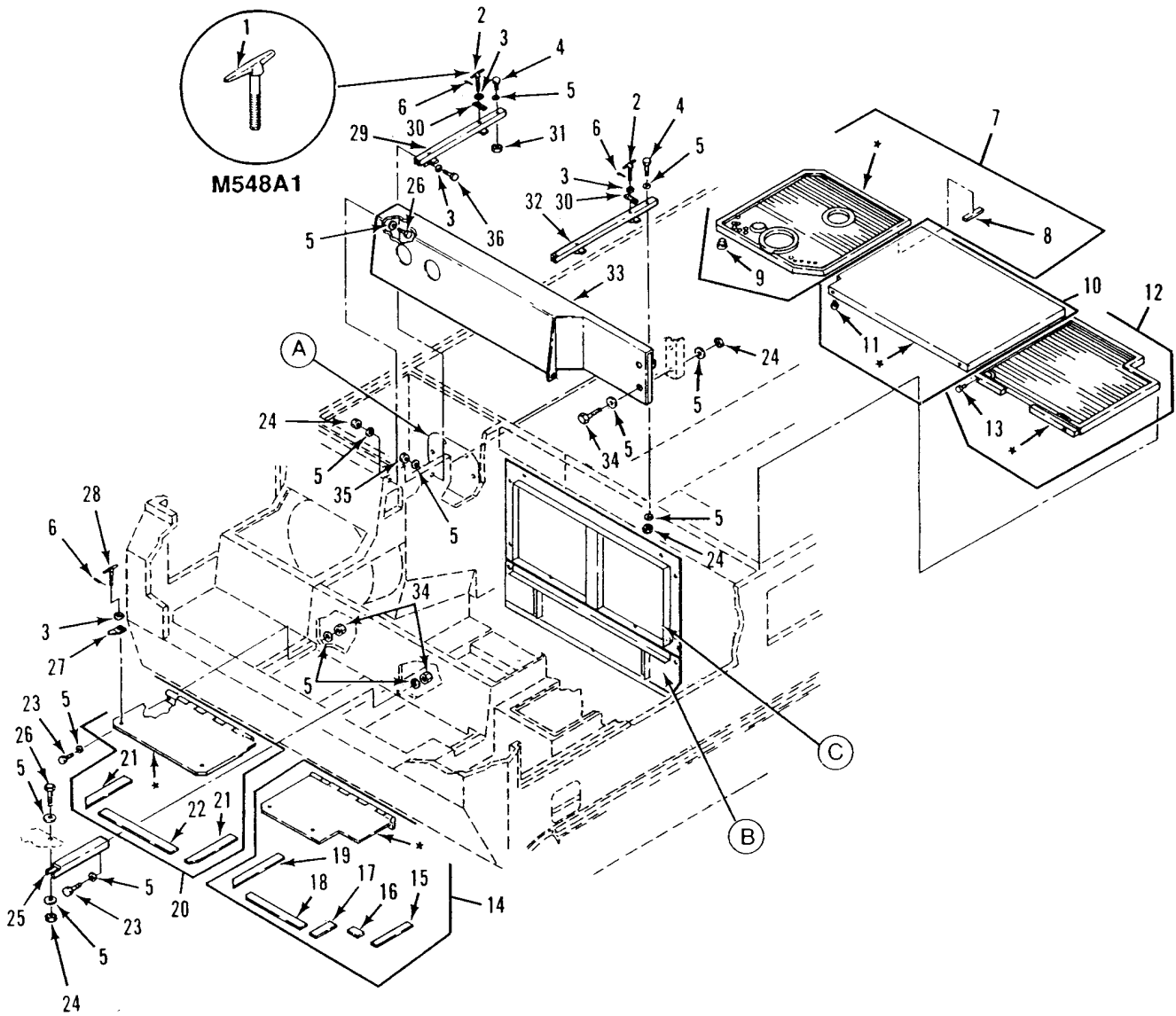

* COMPONENT OF ITEM

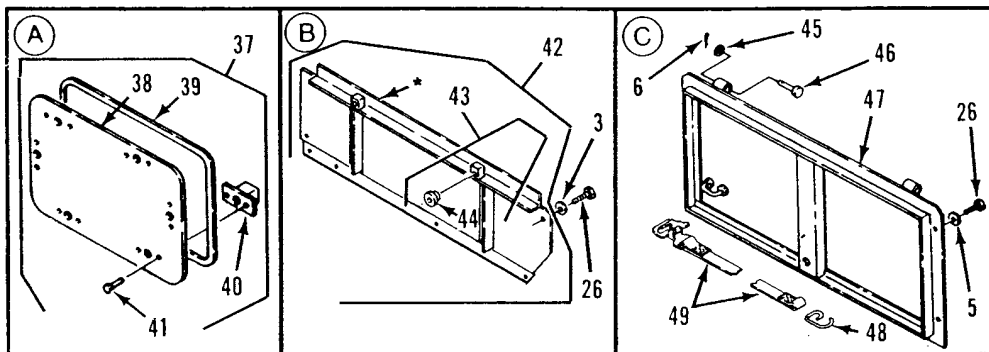

Figure 197. Engine Access Panel and Beams (M548A1)

SECTION II

TM 9-2350-247-24P

(1) ITEM NO	(2) SMR	(3) NSN	(4) CAGE	(5) PART NUMBER	(6) DESCRIPTION AND USABLE ON CODE (UOC)	(7) QTY
GROUP 1801 BODY, CAB, HOOD AND HULL ASSEMBLIES CONTINUED FIG. 197 ENGINE ACCESS PANEL AND BEAMS (M548A1)						
1	PAOZZ	5305-01-196-4887	19207	10861387-3	BOLT ASSEMBLY,CLAMP..... UOC:V96,	2
2	PAOZZ	5305-00-936-4277	19207	10861387-1	BOLT,CLAMP..... UOC:V96,	2
3	PAOZZ	5310-00-809-4061	96906	MS27183-15	WASHER,FLAT..... UOC:V96,	20
4	PAOZZ	5305-00-269-3217	96906	MS90725-67	SCREW,CAP,HEXAGON H..... UOC:V96,	3
5	PAOZZ	5310-00-080-6004	96906	MS27183-14	WASHER,FLAT..... UOC:V96,	34
6	PAOZZ	5315-00-839-5820	96906	MS24665-134	PIN,COTTER..... UOC:V96,	10
7	PAOZZ	2510-01-102-0187	19207	12269144	GRILLE,METAL..... UOC:V96,	1
8	MOOZZ		19207	12269150	.PAD,CUSHIONING MAKE FROM PAD, P/N 10886771-3, USE W/GRILLE, P/N 12269144..... UOC:V96,	2
9	PAOZZ	5365-00-075-9138	19207	8731984	.BUSHING,RUBBER..... UOC:V96,	6
10	PAOZZ	2815-00-116-6958	19207	11588941	COVER PLATE,ENGINE..... UOC:V96,	1
11	PAOZZ	5365-00-075-9138	19207	8731984	.BUSHING,RUBBER..... UOC:V96,	10
12	PAOZZ	2510-00-115-4361	19207	11598563	GRILLE,METAL..... UOC:V96,	1
13	PAOZZ	5365-00-075-9138	19207	8731984	.BUSHING,RUBBER..... UOC:V96,	8
14	PAOHH	5340-00-103-5741	19207	10949919	DOOR,ACCESS..... UOC:V96,	1
15	MOOZZ		19207	10886771	.PAD,CUSHIONING MAKE FROM PAD, P/N 10886771,8 7/8 IN LG..... UOC:V96,	1
16	MOOZZ		19207	10886771	.PAD,CUSHIONING MAKE FROM PAD, P/N 10886771,5 7/8 IN LG..... UOC:V96,	1
17	MOOZZ		19207	10886771	.PAD,CUSHIONING MAKE FROM PAD, P/N 10886771,3 11/16 IN LG..... UOC:V96,	1
18	MOOZZ		19207	10886771	.PAD,CUSHIONING MAKE FROM PAD, P/N 10886771,15 1/2 IN LG..... UOC:V96,	1
19	MOOZZ		19207	10886771	.PAD,CUSHIONING MAKE FROM PAD, P/N 10886771,13 7/16 IN LG..... UOC:V96,	1
20	PAOHH	2510-00-103-5742	19207	10949764	DOOR,ACCESS..... UOC:V96,	1
21	MOOZZ		19207	10886771	.PAD,CUSHIONING MAKE FROM PAD, P/N 10886771,13.19 IN LG..... UOC:V96,	2
22	MOOZZ		19207	10886771	.PAD,CUSHIONING MAKE FROM PAD, P/N 10886771,23 1/2 IN LG..... UOC:V96,	1
23	PAOZZ	5305-00-942-2196	96906	MS18154-60	SCREW,CAP,HEXAGON H..... UOC:V96,	6
24	PAOZZ	5310-00-087-4652	96906	MS51922-17	NUT,SELF-LOCKING,HE..... UOC:V96,	15
25	PAOZZ	5340-00-116-3337	19207	10949959	BRACKET, FLOOR PLAT..... UOC:V96,	1
26	PAOZZ	5305-00-068-0511	96906	MS90728-62	SCREW,CAP,HEXAGON H..... UOC:V96,	17

SECTION II

TM 9-2350-247-24P

(1) ITEM NO	(2) SMR	(3) NSN	(4) CAGE	(5) PART NUMBER	(6) DESCRIPTION AND USABLE ON CODE (UOC)	(7) QTY
27	PAOZZ	5340-00-105-2726	19207	10950053	LATCH, THUMB..... UOC:V96,	4
28	PAOZZ	5305-00-080-5381	19207	10861387	THUMBSCREW..... UOC:V96,	4
29	PAOZZ	2510-00-102-9936	19207	11588844	BEAM, PANEL, REMOVABL..... UOC:V96,	1
30	PAOZZ	5340-00-113-8080	19207	11588738	CLAMP, BRIDGE..... UOC:V96,	4
31	PAOZZ	5310-00-935-9021	96906	MS51943-35	NUT, SELF-LOCKING, HE..... UOC:V96,	1
32	PAOZZ	2510-00-421-3970	19207	11588709	BEAM, PANEL, REMOVABL..... UOC:V96,	1
33	PAOZZ	2590-01-136-8701	19207	11646768	TRANSVERSE BEAM..... UOC:V96,	1
34	PAOZZ	5305-00-725-2317	96906	MS90728-64	SCREW, CAP, HEXAGON H..... UOC:V96,	2
35	PAOZZ	5310-00-926-1852	96906	MS21083N6	NUT, SELF-LOCKING, HE..... UOC:V96,	1
36	PAOZZ	5305-00-914-6131	96906	MS18153-63	SCREW, CAP, HEXAGON H..... UOC:V96,	1
37	PAOOO	2510-00-231-7420	19207	11633233	COVER, ACCESS..... UOC:V96,	1
38	XAOZZ		19207	11633233-1	. PANEL..... UOC:V96,	1
39	MOOZZ		19207	11633233-2	. SEAL MAKE FROM PAD, P/N 10886771-2 UOC:V96,	1
40	PAOZZ	5340-00-872-5996	19207	7532454	. FASTENER, COMPARTMEN..... UOC:V96,	6
41	PAOZZ	5320-00-117-7286	96906	MS20426AD6-6	. RIVET, SOLID..... UOC:V96,	12
42	PAOHH	2510-00-230-3616	19207	11633215	COVER, ACCESS..... UOC:V96,	1
43	XAHZZ		19207	11633225-1	. BLOCK ASSY..... UOC:V96,	1
44	PAHZZ	5340-00-930-1619	83324	CR108SB10L	. . INSERT, SCREW THREAD..... UOC:V96,	2
45	PAOZZ	5310-00-823-8804	96906	MS27183-9	WASHER, FLAT..... UOC:V96,	2
46	PAOZZ	5315-00-840-9653	96906	MS20392-3C67	PIN, STRAIGHT, HEADED..... UOC:V96,	2
47	PAOZZ	5340-00-489-2559	19207	11633193	DOOR, ACCESS..... UOC:V96,	1
48	PAOZZ	2510-00-351-2869	19207	11633226	HOOK, ACCESS DOOR TI..... UOC:V96,	1
49	PAOZZ	5340-00-409-0842	19207	11633224	STRAP, WEBBING..... UOC:V96,	1

END OF FIGURE

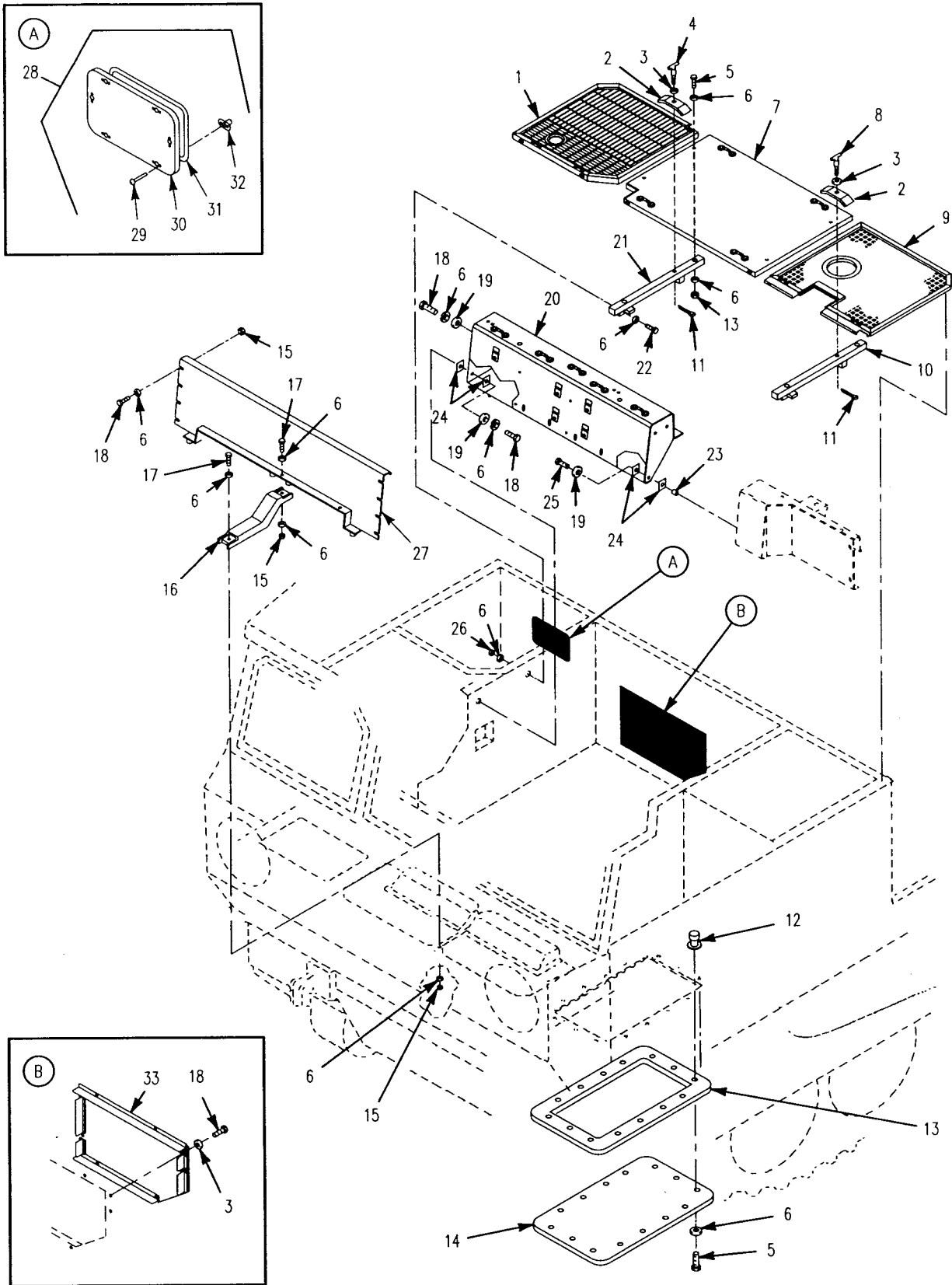

Figure 198. Support Beams and Engine Grilles (M548A3)

SECTION II

TM 9-2350-247-24P
C01

(1) ITEM NO	(2) SMR	(3) NSN	(4) CAGE	(5) PART NUMBER	(6) DESCRIPTION AND USABLE ON CODE (UOC)	(7) QTY
GROUP 1801 BODY, CAB, HOOD AND HULL ASSEMBLIES CONTINUED FIG. 198 SUPPORT BEAMS AND ENGINE GRILLES (M548A3)						
1	PAOZZ	2510-01-396-1371	19207	12382387	GRILLE..... UOC:AP4,	1
2	PAOZZ	5340-00-113-8080	19207	11588738	CLAMP,BRIDGE..... UOC:AP4,	4
3	PAOZZ	5310-00-809-4061	96906	MS27183-15	WASHER,FLAT..... UOC:AP4,	4
4	PAOZZ	5305-01-196-4887	19207	10861387-3	BOLT ASSEMBLY,CLAMP..... UOC:AP4,	2
5	PAOZZ	5305-00-543-2419	96906	B1821BH038C113N	SCREW,CAP,HEXAGON H..... UOC:AP4,	18
6	PAOZZ	5310-00-080-6004	96906	MS27183-14	WASHER,FLAT..... UOC:AP4,	34
7	PAOZZ	5340-01-497-5902	19207	12382390	COVER..... UOC:AP4,	1
8	PAOZZ	5305-00-936-4277	19207	10861387-1	BOLT,CLAMP..... UOC:AP4,	2
9	PAOZZ	2510-01-395-3985	19207	12382386	GRILLE..... UOC:AP4,	1
10	PAOZZ	2510-00-102-9936	19207	11588844	BEAM,PANEL,REMOVABL..... UOC:AP4,	1
11	PAOZZ	5315-00-839-5820	96906	MS24665-134	PIN,COTTER..... UOC:AP4,	4
12	PAOZZ	5310-00-073-0131	19207	7341617	NUT,SELF-LOCKING,SP..... UOC:AP4,	14
13	PAOZZ	5330-01-245-4112	19207	12349569	GASKET..... UOC:AP4,	1
14	PAOZZ	5340-01-245-4158	19207	12349570	COVER,ACCESS..... UOC:AP4,	1
15	PAOZZ	5310-00-087-4652	96906	MS51922-17	NUT,SELF-LOCKING,HE..... UOC:AP4,	14
16	PAOZZ	2510-01-223-2533	80212	12313443	SUPPORT,FLOOR PLATE..... UOC:AP4,	1
17	PAOZZ	5305-00-821-3869	80204	B1821BH038C175N	SCREW,CAP,HEXAGON H..... UOC:AP4,	2
18	PAOZZ	5305-00-068-0511	80204	B1821BH038C125N	SCREW,CAP,HEXAGON H..... UOC:AP4,	11
19	PAOZZ	5310-00-987-1294	19200	10910174-16	WASHER,FLAT..... UOC:AP4,	6
20	PAOZZ	9540-01-496-8874	19207	12382388	TRANSVERSE BEAM,BOL..... UOC:AP4,	1
21	PAOZZ	2510-00-421-3970	19207	11588709	BEAM,PANEL,REMOVABL..... UOC:AP4,	1
22	PAOZZ	5305-00-269-3236	80204	B1821BH038F100N	SCREW,CAP,HEXAGON H..... UOC:AP4,	1
23	PAHZZ	5340-00-930-1619	83324	CR108SB10L	.INSERT,SCREW THREAD..... UOC:AP4,	3
24	PAOZZ	5310-00-453-5602	19207	11613214	WASHER,FLAT..... UOC:AP4,	4
25	PAOZZ	5305-00-725-2317	80204	B1821BH038C150N	SCREW,CAP,HEXAGON H..... UOC:AP4,	3
26	PAOZZ	5310-00-926-1852	96906	MS21083N6	NUT,SELF-LOCKING,HE..... UOC:AP4,	1
27	PAOZZ	2540-01-396-4984	19207	12382443	SUPPORT..... UOC:AP4,	1
28	PAOOO	2510-00-231-7420	19207	11633233	COVER,ACCESS..... UOC:AP4,	1
29	PAOZZ	5320-00-117-7286	96906	MS20426AD6-6	.RIVET,SOLID..... UOC:AP4,	12
30	XAOZZ		19207	11633233-1	.PANEL..... UOC:AP4,	1

SECTION II

TM 9-2350-247-24P
C01

(1) ITEM NO	(2) SMR	(3) NSN	(4) CAGE	(5) PART NUMBER	(6) DESCRIPTION AND USABLE ON CODE (UOC)	(7) QTY
31	MOOZZ		19207	11633233-2	.SEAL MAKE FROM PAD, P/N 10886771-2 UOC:AP4,	1
32	PAOZZ	5340-00-872-5996	19207	7532454	.FASTENER,COMPARTMEN..... UOC:AP4,	6
33	PAOZZ	5340-01-497-5797	19207	12382406	COVER,ACCESS..... UOC:AP4,	1

END OF FIGURE

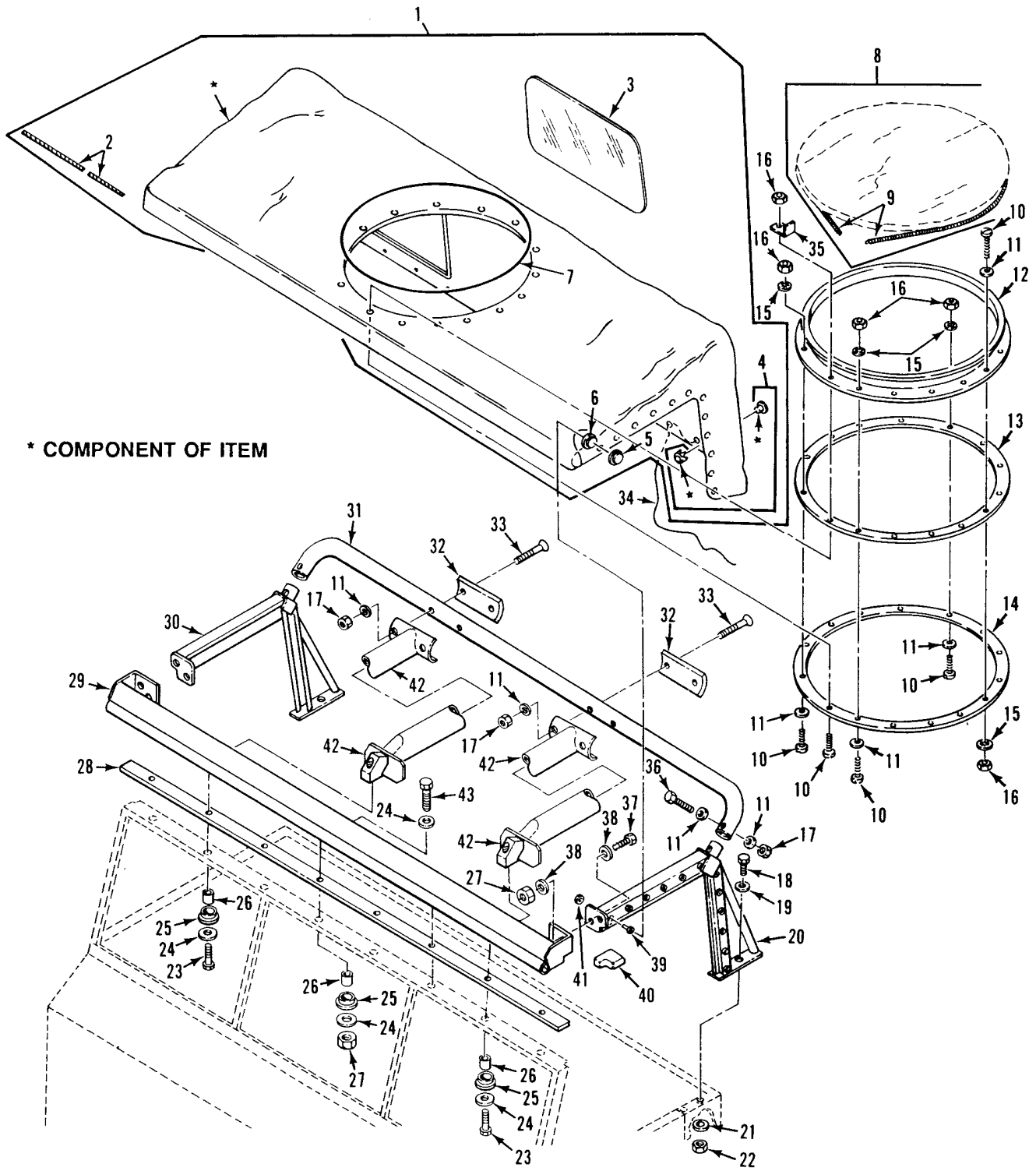

Figure 199. Cab Cover

SECTION II

TM 9-2350-247-24P

(1) ITEM NO	(2) SMR	(3) NSN	(4) CAGE	(5) PART NUMBER	(6) DESCRIPTION AND USABLE ON CODE (UOC)	(7) QTY
GROUP 1801 BODY, CAB, HOOD AND HULL ASSEMBLIES CONTINUED FIG. 199 CAB COVER						
1	PAOFF	2540-00-403-5723	19207	11647018	COVER, FITTED, VEHICU.....	1
2	MOOZZ		19207	11647018-9	.ROPE, POLYPROPYLENE MAKE FROM ROPE, P/N 38Z37.....	1
2	MOOZZ		19207	11647018-9-T	.ROPE, POLYPROPYLENE MAKE FROM ROPE, P/N 38Z37.....	1
3	MFFZZ		19207	11647018-11	.WINDOW, PLASTIC MAKE FROM PLASTIC SHEET, P/N MILP18080.....	2
3	MFFZZ		19207	11647018-11-T	.WINDOW, PLASTIC MAKE FROM PLASTIC SHEET, P/N MILP18080.....	2
4	PAOZZ	5325-00-231-6586	96906	MS20230BS4	.GROMMET, METALLIC.....	12
4	PAOZZ		96906	MS20230BS4-T	.GROMMET, METALLIC.....	12
5	PAOZZ	5325-00-276-4283	96906	MS27977-3B	.CLINCH PLATE, SNAP F.....	24
5	PAOZZ		96906	MS27977-3B-T	.CLINCH PLATE, SNAP F.....	24
6	PAOZZ	5325-00-291-8363	96906	MS27977-2B	.SOCKET, SNAP FASTENE.....	24
6	PAOZZ		96906	MS27977-2B-T	.SOCKET, SNAP FASTENE.....	24
7	MFFZZ		19207	11647018-10	.CORD, NYLON MAKE FROM CORD, P/N 11617104-7.....	1
7	MFFZZ		19207	11647018-10-T	.CORD, NYLON MAKE FROM CORD, P/N 11617104-7.....	1
8	PAOZZ	2540-00-909-3745	19207	11588805	COVER, HATCH.....	1
9	PAOZZ	5360-00-110-9801	19207	11588803	.SPRING, HELICAL, EXTE.....	1
10	PAOZZ	5305-00-988-1727	96906	MS35206-283	SCREW, MACHINE.....	15
11	PAOZZ	5310-00-809-4058	96906	MS27183-10	WASHER, FLAT.....	22
12	PAOZZ	2510-00-400-7072	19207	11633939	FRAME, HATCH COVER.....	1
13	PAOZZ	5330-00-913-4627	19207	11588804	GASKET.....	1
14	PAOZZ	2540-00-801-5443	19207	11588806	RING, CLAMPING.....	1
15	PAOZZ	5310-00-550-1130	96906	MS35333-40	WASHER, LOCK.....	15
16	PAOZZ	5310-00-851-2674	96906	MS35691-1	NUT, PLAIN, HEXAGON.....	15
17	PAOZZ	5310-00-088-1251	96906	MS51922-1	NUT, SELF-LOCKING, HE.....	6
18	PAOZZ	5305-00-071-2070	96906	MS90728-114	SCREW, CAP, HEXAGON H.....	2
19	PAOZZ	5310-00-809-3079	96906	MS27183-19	WASHER, FLAT.....	2
20	PAOZZ	2510-00-928-2957	19207	10950186-2	FRAME, WINDOW, VEHICU.....	1
21	PAOZZ	5365-00-825-1146	19207	11588882	SPACER, FLOOR PLATES.....	2
22	PAOZZ	5310-00-087-4652	96906	MS51922-33	NUT, SELF-LOCKING, HE.....	2
23	PAOZZ	5305-00-782-9489	96906	MS90728-66	SCREW, CAP, HEXAGON H.....	2
24	PAOZZ	5310-00-809-4061	96906	MS27183-15	WASHER, FLAT.....	14
25	PAOZZ	5365-00-905-4464	19207	11588766	BUSHING, RUBBER.....	8
26	PAOZZ	5365-00-106-4448	19207	11588767-3	SPACER, SLEEVE.....	8
27	PAOZZ	5310-00-087-4652	96906	MS51922-17	NUT, SELF-LOCKING, HE.....	10
28	PAOZZ	5330-00-911-3591	19207	11588883	SEAL, RUBBER STRIP.....	1
29	PAOZZ	5340-00-928-3024	19207	10949948	BRACKET, MOUNTING.....	1
30	PAOZZ	2510-00-928-2956	19207	10950186-1	FRAME, WINDOW, VEHICU.....	1
31	PAOZZ	2540-00-042-5178	19207	10949836	BOW, VEHICULAR TOP.....	1
32	PAOZZ	2590-01-093-5382	19207	11678417	RETAINER, BOW.....	2
33	PAOZZ	5305-00-958-5250	81348	FF-S-92	SCREW, MACHINE.....	4
34	MOOZZ		19207	11589022-3	ROPE, POLYPROPYLENE MAKE FROM ROPE, P/N 11589022-1.....	1
35	PAOZZ	5340-00-801-5457	19207	11588802	RETAINER, CARGO COVE.....	1
36	PAOZZ	5305-00-071-2513	96906	MS90728-16	SCREW, CAP, HEXAGON H.....	2
37	PAOZZ	5305-00-068-0511	96906	MS90728-62	SCREW, CAP, HEXAGON H.....	4
38	PAOZZ	5310-00-080-6004	96906	MS27183-14	WASHER, FLAT.....	8
39	PAOZZ	5325-00-171-4907	96906	MS27977-38B	STUD, SNAP FASTENER.....	24
40	PAOZZ	2590-00-919-6406	19207	11588858	PAD, CUSHIONING.....	2
41	PAOZZ	5310-00-877-5797	96906	MS21044N3	NUT, SELF-LOCKING, HE.....	24
42	PAOZZ	2540-01-093-4800	19207	11678416	SUPPORT, CANOPY.....	2
43	PAOZZ	5305-00-725-2317	96906	MS90728-64	SCREW, CAP, HEXAGON H.....	6

END OF FIGURE

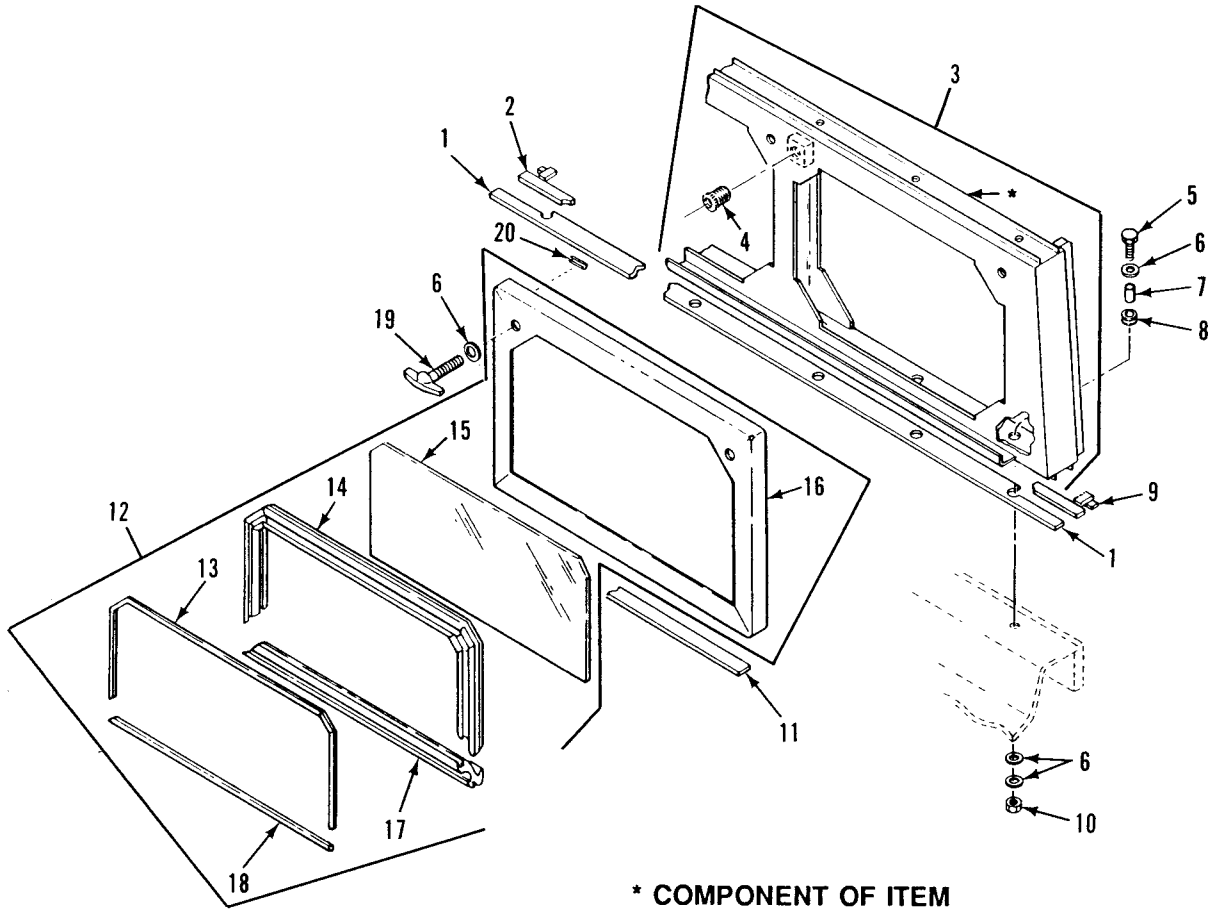

Figure 200. Windshield Assembly

SECTION II

TM 9-2350-247-24P

(1) ITEM NO	(2) SMR	(3) NSN	(4) CAGE	(5) PART NUMBER	(6) DESCRIPTION AND USABLE ON CODE (UOC)	(7) QTY
					GROUP 1802 FENDERS, RUNNING BOARDS WITH MOUNTING AND ATTACHING PARTS, WINDSHIELDS, GLASS, ETC. FIG. 200 WINDSHIELD ASSEMBLY	
1	PAOZZ	5330-00-436-4806	19207	11633457	SEAL,RUBBER STRIP USE W/FRAME, P/N 11633387-1.....	1
2	PAOZZ	5330-00-443-0128	19207	11633250-1	SEAL,NONMETALLIC SP.....	1
3	PAOHH	2510-00-248-0645	19207	11633387-1	FRAME,WINDOW,VEHICU.....	1
4	PAHZZ	5340-00-930-1615	83324	CR108SB10	.INSERT,SCREW THREAD USE W/FRAME, P/N 11633387-1.....	6
5	PAOZZ	5305-00-725-2317	96906	MS90728-64	SCREW,CAP,HEXAGON H.....	8
6	PAOZZ	5310-00-809-4061	96906	MS27183-15	WASHER,FLAT.....	22
7	PAOZZ	5365-00-106-4448	19207	11588767-3	SPACER,SLEEVE.....	8
8	PAOZZ	5365-00-905-4464	19207	11588766	BUSHING,RUBBER.....	8
9	PAOZZ	5330-00-443-0123	19207	11633250-2	SEAL,NONMETALLIC SP.....	1
10	PAOZZ	5310-00-087-4652	96906	MS51922-17	NUT,SELF-LOCKING,HE.....	8
11	MOOZZ		19207	10886771-2	RUBBER STRIP MAKE FROM PAD, P/N 10886771-2,97 IN LG.....	1
12	PAOZZ	2510-00-248-0644	19207	11633449	WINDOW,VEHICULAR USE W/FRAME, P/N 11633387-1.....	3
13	MOOZZ		19207	10907401-4	.SEAL,NONMETALLIC SP MAKE FROM NONMETALLIC SPECIAL, P/N 10907401-5.	1
14	PAOZZ	5330-00-948-0530	19207	10950245-2	.SEAL,NONMETALLIC SP.....	1
15	PAOZZ	9340-00-911-3588	19207	10950226	.GLASS,WINDSHIELD,CA.....	1
16	PAOZZ	2510-00-248-0630	19207	11633450	.FRAME,WINDOW,VEHICU.....	1
17	MOOZZ		19207	10950245-1	.SEAL,NONMETALLIC SP MAKE FROM SEAL, P/N 10950245-2.....	1
18	MOOZZ		19207	10907401-3	.SEAL,NONMETALLIC SP MAKE FROM NONMETALLIC SPECIAL, P/N 10907401-5.	1
19	PAOZZ	5305-00-453-5584	19207	10861387-2	THUMBSCREW USE W/FRAME, P/N 11633450.....	6
20	PAOZZ	5315-00-814-3529	96906	MS16562-20	PIN,SPRING USE W/FRAME, P/N 11633450.....	6

END OF FIGURE

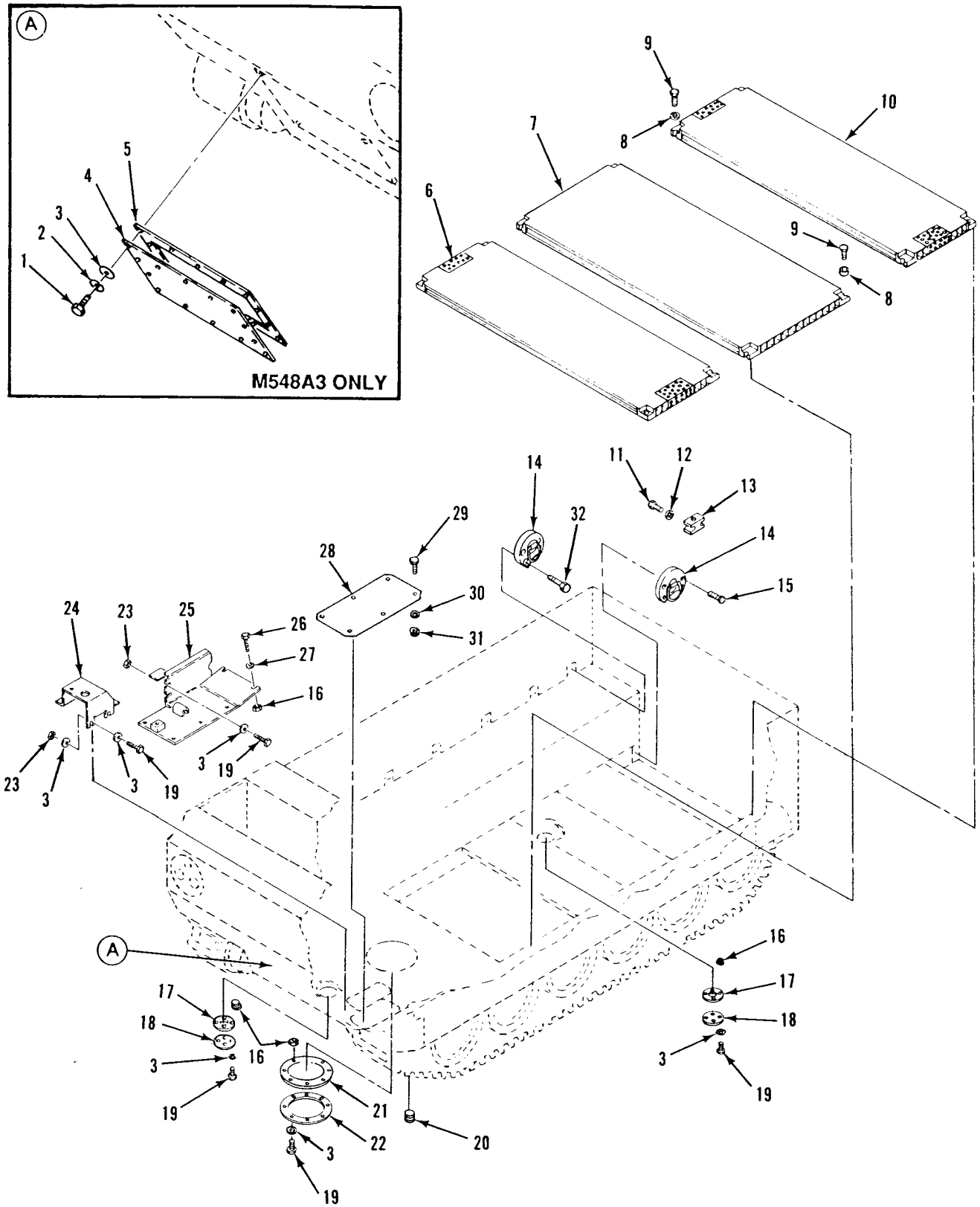

Figure 201. Floor Plates and Covers

SECTION II

TM 9-2350-247-24P
C01

(1) ITEM NO	(2) SMR	(3) NSN	(4) CAGE	(5) PART NUMBER	(6) DESCRIPTION AND USABLE ON CODE (UOC)	(7) QTY
					GROUP 1805 FLOORS, SUBFLOORS, AND RELATED COMPONENTS FIG. 201 FLOOR PLATES AND COVERS	
1	PAOZZ	5305-00-068-0511	80204	B1821BH038C125N	SCREW, CAP, HEXAGON H..... UOC: AP4,	14
2	PAOZZ	5310-00-637-9541	96906	MS35338-46	WASHER, LOCK..... UOC: AP4,	14
3	PAOZZ	5310-00-080-6004	96906	MS27183-14	WASHER, FLAT..... UOC: V96,	24
4	PAOZZ	5340-01-228-6266	19207	12313598	COVER, ACCESS..... UOC: AP4,	1
5	PAOZZ	5330-01-234-3816	19207	12313600	GASKET..... UOC: AP4,	1
6	PAOZZ	2510-00-808-6810	19207	10949856	TREAD, METALLIC, NONS.....	1
7	PAOZZ	2510-00-808-6811	19207	10949806	TREAD, METALLIC, NONS.....	4
8	PAOZZ	5365-00-410-9789	19207	11633488	SPACER, RING.....	14
9	PAOZZ	5305-00-719-5238	80204	B1821BH050F200N	SCREW, CAP, HEXAGON H.....	14
10	PAOZZ	2510-00-808-6802	19207	10949722	PLATE, END FLOOR.....	1
11	PAOZZ	5305-00-719-5240	80204	B1821BH050F250N	SCREW, CAP, HEXAGON H.....	28
12	PAOZZ	5310-00-809-5998	96906	MS27183-18	WASHER, FLAT.....	28
13	PAOZZ	2510-00-102-9940	19207	10949761	BLOCK, MOUNTING, INSE.....	14
14	PAOZZ	2540-00-489-8295	19207	10945038	PLATE, TIE DOWN CARG.....	26
15	PAOZZ	5306-00-226-4825	80204	B1821BH031C075N	BOLT, MACHINE.....	56
16	PAHZZ	5310-00-073-0131	19207	7341617	NUT, SELF-LOCKING, SP..... UOC: V96,	22
16	PAHZZ	5310-00-073-0131	19207	7341617	NUT, SELF-LOCKING, SP..... UOC: AP4,	10
17	PAOZZ	5330-00-921-3235	19207	11589042	GASKET..... UOC: V96,	2
18	PAOZZ	2510-00-103-5743	19207	11588928	COVER, ACCESS..... UOC: V96,	2
19	PAOZZ	5305-00-068-0510	80204	B1821BH038C100N	SCREW, CAP, HEXAGON H..... UOC: V96,	20
19	PAOZZ	5305-00-068-0510	80204	B1821BH038C100N	SCREW, CAP, HEXAGON H..... UOC: AP4,	10
20	PAOZZ	4730-00-202-6666	19207	MS51887-33	PLUG, PIPE..... UOC: V96,	2
21	PAOZZ	5340-00-020-2261	19207	10907992	COVER, ACCESS.....	1
22	PAOZZ	5330-00-020-2258	19207	10907993	GASKET.....	1
23	PAOZZ	5310-00-087-4652	96906	MS51922-17	NUT, SELF-LOCKING, HE..... UOC: V96,	4
23	PAOZZ	5310-00-087-4652	96906	MS51922-17	NUT, SELF-LOCKING, HE..... UOC: AP4,	2
24	PAOZZ	2510-00-116-3338	19207	10950156	COVER, LEVER, THROT..... UOC: V96,	1
25	PAOZZ	9535-00-103-5739	19207	10949984	PLATE, FLOOR, METAL.....	1
26	PAOZZ	5305-00-543-4372	80204	B1821BH038C075N	SCREW, CAP, HEXAGON H.....	6
27	PAOZZ	5310-00-809-4061	96906	MS27183-15	WASHER, FLAT.....	6
28	PAOZZ	5340-00-105-2722	19207	10949983	COVER, ACCESS..... UOC: V96,	1
29	PAOZZ	5305-00-068-0501	96906	MS90725-5	SCREW, CAP, HEXAGON H..... UOC: V96,	6
30	PAOZZ	5310-00-809-4058	96906	MS27183-10	WASHER, FLAT..... UOC: V96,	6
31	PAHZZ	5310-00-758-1900	19207	7341628	NUT, SELF-LOCKING, CL..... UOC: V96,	6
32	PAOZZ	5306-00-226-4827	80204	B1821BH031C100N	BOLT, MACHINE.....	48

END OF FIGURE

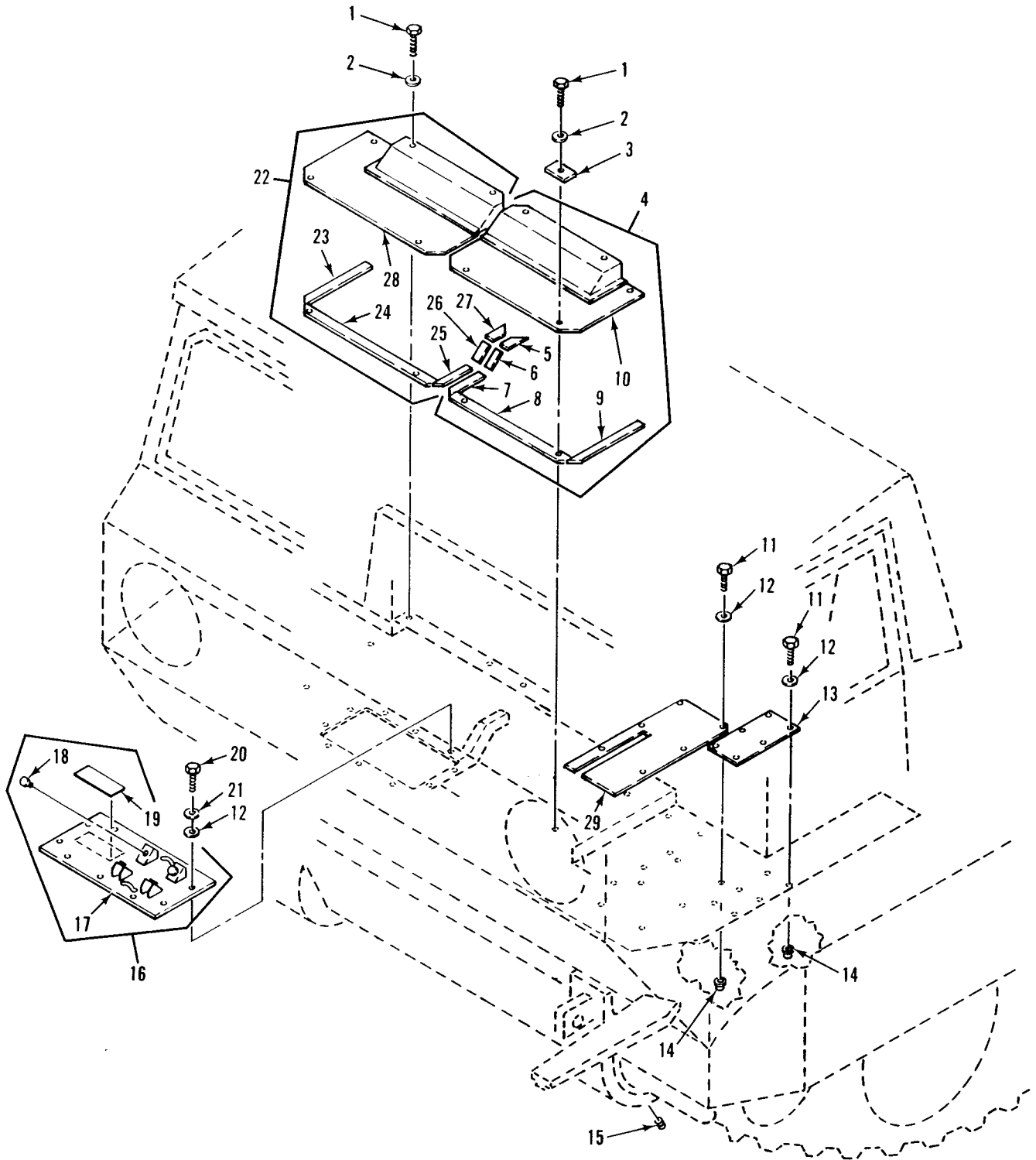

Figure 202. Floor Plates
(M548A3)

SECTION II

TM 9-2350-247-24P
C01

(1) ITEM NO	(2) SMR	(3) NSN	(4) CAGE	(5) PART NUMBER	(6) DESCRIPTION AND USABLE ON CODE (UOC)	(7) QTY
GROUP 1805 FLOORS, SUBFLOORS, AND RELATED COMPONENTS CONTINUED FIG. 202 FLOOR PLATES						
1	PAOZZ	5305-00-068-0510	80204	B1821BH038C100N	SCREW,CAP,HEXAGON H..... UOC:AP4,	10
2	PAOZZ	5310-00-080-6004	96906	MS27183-14	WASHER,FLAT..... UOC:AP4,	10
3	PAOZZ	2510-01-222-8307	19207	12313935	FLOOR PLATE,RETAINI..... UOC:AP4,	4
4	PAOHH	2510-01-223-0628	19207	12313463	PLATE,FLOOR,VEHICUL..... UOC:AP4,	1
5	MOOZZ		19207	12313463-10	.STRIP,RUBBER,SOLID MAKE FROM PAD, P/N 10886771..... UOC:AP4,	1
6	MOOZZ		19207	12313463-9	.STRIP,RUBBER,SOLID MAKE FROM PAD, P/N 10886771..... UOC:AP4,	1
7	MOOZZ		19207	12313463-8	.STRIP,RUBBER,SOLID MAKE FROM PAD, P/N 10886771..... UOC:AP4,	1
8	MOOZZ		19207	12313463-7	.STRIP,RUBBER,SOLID MAKE FROM PAD, P/N 10886771..... UOC:AP4,	1
9	MOOZZ		19207	12313463-4	.STRIP,RUBBER,SOLID MAKE FROM PAD, P/N 10886771..... UOC:AP4,	1
10	XAHZZ		19207	12313463-3	.COVER..... UOC:AP4,	1
11	PAOZZ	5305-00-068-7837	80204	B1821BH025C063N	SCREW,CAP,HEXAGON H..... UOC:AP4,	12
12	PAOZZ	5310-00-809-4058	96906	MS27183-10	WASHER,FLAT..... UOC:AP4,	22
13	PAOZZ	2510-01-218-3493	19207	12313694	PANEL,BODY,VEHICULA..... UOC:AP4,	1
14	PAOZZ	5310-00-073-0131	19207	7341617	NUT,SELF-LOCKING,SP..... UOC:AP4,	18
15	PAOZZ	4730-00-640-0279	81348	WWP471	PLUG,PIPE..... UOC:AP4,	2
16	PAOOO	4210-01-222-7736	19207	12313575	BRACKET,FIRE EXTING..... UOC:AP4,	1
17	XAOZZ		19207	12313575-1	.PLATE..... UOC:AP4,	1
18	PAOZZ	5365-00-075-9138	19207	8731984	.BUSHING,RUBBER..... UOC:AP4,	4
19	PAOZZ	7690-00-725-5297	19207	5294478	.DECAL..... UOC:AP4,	1
20	PAOZZ	5305-00-071-2505	80204	B1821BH025C088N	SCREW,CAP,HEXAGON H..... UOC:AP4,	10
21	PAOZZ	5310-00-582-5965	96906	MS35338-44	WASHER,LOCK..... UOC:AP4,	10
22	PAOHH	2510-01-223-2534	19207	12313462	PLATE,FLOOR,VEHICUL..... UOC:AP4,	1
23	MOOZZ		19207	12313462-8	.STRIP,RUBBER,SOLID MAKE FROM PAD, P/N 10886771..... UOC:AP4,	1
24	MOOZZ		19207	12313462-7	.STRIP,RUBBER,SOLID MAKE FROM PAD, P/N 10886771..... UOC:AP4,	1
25	MOOZZ		19207	12313462-6	.STRIP,RUBBER,SOLID MAKE FROM PAD, P/N 10886771..... UOC:AP4,	1
26	MOOZZ		19207	12313462-5	.STRIP,RUBBER,SOLID MAKE FROM PAD, P/N 10886771..... UOC:AP4,	1

SECTION II

TM 9-2350-247-24P
C01

(1) ITEM NO	(2) SMR	(3) NSN	(4) CAGE	(5) PART NUMBER	(6) DESCRIPTION AND USABLE ON CODE (UOC)	(7) QTY
27	MOOZZ		19207	12313462-4	.STRIP,RUBBER,SOLID MAKE FROM PAD, P/N 10886771.....	1
28	XAHZZ		19207	12313462-1	UOC:AP4, .PLATE.....	1
29	PAOZZ	2510-01-218-3492	19207	12313449	UOC:AP4, PLATE,FLOOR.....	1

END OF FIGURE

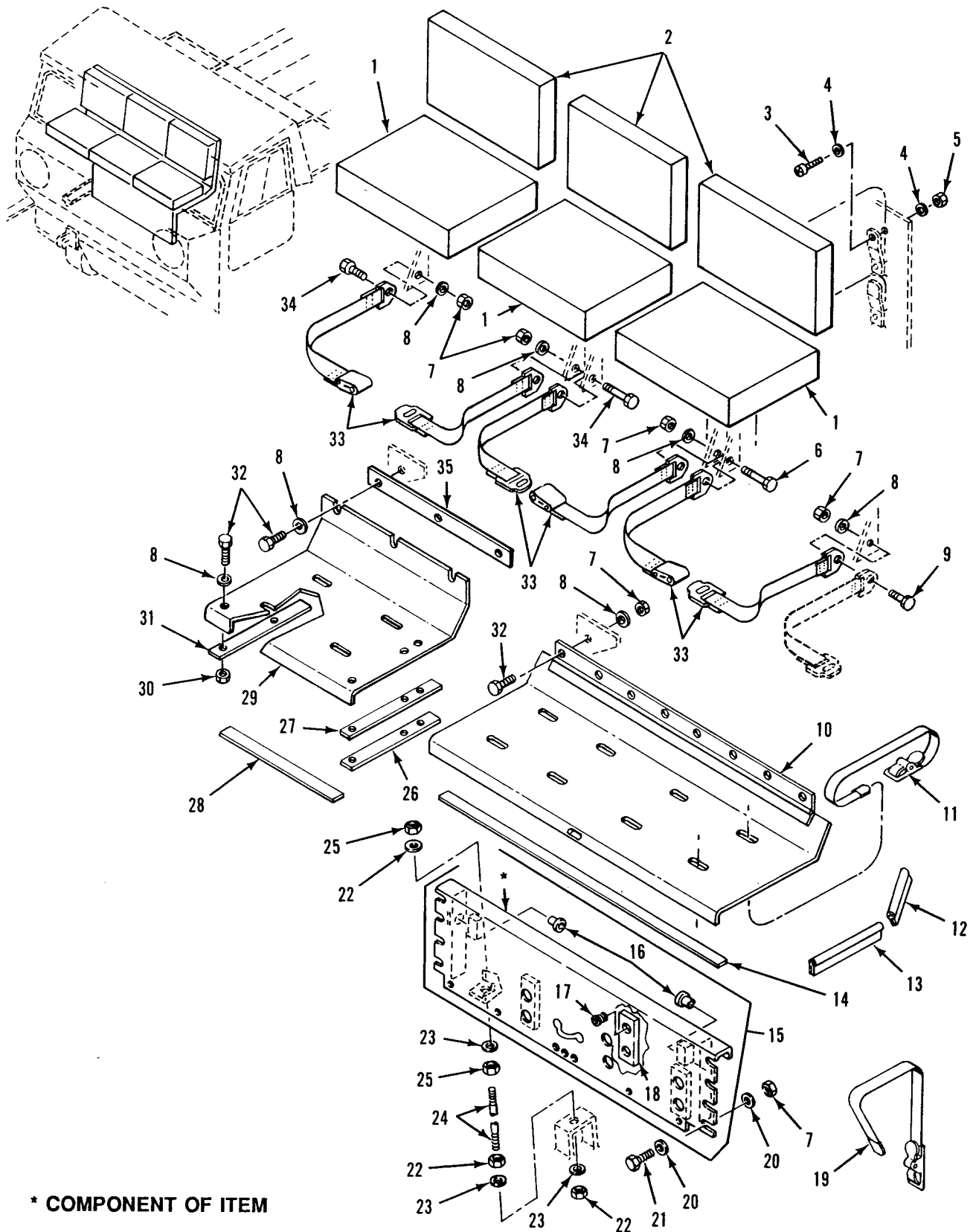

Figure 203. Personnel Seats (M548A1)

SECTION II

TM 9-2350-247-24P

(1) ITEM NO	(2) SMR	(3) NSN	(4) CAGE	(5) PART NUMBER	(6) DESCRIPTION AND USABLE ON CODE (UOC)	(7) QTY
GROUP 1806 UPHOLSTERY SEATS AND CARPETS FIG. 203 PERSONNEL SEATS (M548A1)						
1	PAOZZ	2540-00-904-5680	19207	10949726	CUSHION, SEAT, VEHICU..... UOC:V96,	3
2	PAOZZ	2540-00-904-5679	19207	10949733	CUSHION, SEAT BACK, V..... UOC:V96,	3
3	PAOZZ	5305-00-984-6212	96906	MS35206-265	SCREW, MACHINE..... UOC:V96,	6
4	PAOZZ	5310-00-809-8546	96906	MS27183-8	WASHER, FLAT..... UOC:V96,	12
5	PAOZZ	5310-00-208-1918	88044	AN365-1024A	NUT, SELF-LOCKING, HE..... UOC:V96,	6
6	PAOZZ	5305-00-782-9489	96906	MS90728-66	SCREW, CAP, HEXAGON H..... UOC:V96,	1
7	PAOZZ	5310-00-087-4652	96906	MS51922-17	NUT, SELF-LOCKING, HE..... UOC:V96,	20
8	PAOZZ	5310-00-809-4061	96906	MS27183-15	WASHER, FLAT..... UOC:V96,	27
9	PAOZZ	5305-00-725-2317	96906	MS90728-64	SCREW, CAP, HEXAGON H..... UOC:V96,	1
10	PAOZZ	2540-00-164-3260	19207	11588729	SUPPORT, SEAT, VEHICU..... UOC:V96,	1
11	PAOZZ	5340-00-543-7110	19207	8690470	STRAP, WEBBING..... UOC:V96,	6
12	MOOZZ		19207	11588984-1	SEAL, NONMETALLIC SP MAKE FROM SEAL, P/N 11588984-2..... UOC:V96,	1
13	PAOZZ	5330-00-912-1852	19207	11588984-2	SEAL, NONMETALLIC SP..... UOC:V96,	1
14	PAOZZ	5330-00-921-0490	19207	10950230-3	RUBBER STRIP..... UOC:V96,	1
15	PAOZZ	2540-01-102-0067	19207	12269274	SUPPORT, SEAT, VEHICU..... UOC:V96,	1
16	PAOZZ	5365-00-075-9138	19207	8731984	. BUSHING, RUBBER..... UOC:V96,	6
17	PAHZZ	5340-00-930-1618	83324	CR210SB12L	. INSERT, SCREW THREAD..... UOC:V96,	2
18	XAHZZ		19207	11589021	. PLATE..... UOC:V96,	1
19	PAOZZ	5340-00-664-0364	19207	8690469	STRAP, WEBBING..... UOC:V96,	1
20	PAOZZ	5310-00-080-6004	96906	MS27183-14	WASHER, FLAT..... UOC:V96,	16
21	PAOZZ	5305-00-068-0511	96906	MS90728-62	SCREW, CAP, HEXAGON H..... UOC:V96,	8
22	PAOZZ	5310-00-834-8734	96906	MS35691-37	NUT, PLAIN, HEXAGON..... UOC:V96,	2
23	PAOZZ	5310-00-809-5998	96906	MS27183-18	WASHER, FLAT..... UOC:V96,	4
24	PAOZZ	5306-00-143-2764	19207	10950134	ROD, THREADED END..... UOC:V96,	1
25	PAOZZ	5310-00-877-5795	96906	MS21044N8	NUT, SELF-LOCKING, HE..... UOC:V96,	2
26	MOOZZ		19207	10950230-1	RUBBER STRIP MAKE FROM RUBBER, P/N 10950230-3..... UOC:V96,	1
27	PAOZZ	5330-00-905-9814	19207	10950205	SEAL, RUBBER STRIP..... UOC:V96,	1
28	MOOZZ		19207	10950230-2	GASKET MAKE FROM RUBBER, P/N 10950230-3..... UOC:V96,	1
29	PAOZZ	2540-00-604-6704	19207	10950095	PLATE, SEAT, PERSONNE..... UOC:V96,	1

SECTION II

TM 9-2350-247-24P

(1) ITEM NO	(2) SMR	(3) NSN	(4) CAGE	(5) PART NUMBER	(6) DESCRIPTION AND USABLE ON CODE (UOC)	(7) QTY
30	PAHZZ	5310-00-073-0131	19207	7341617	NUT, SELF-LOCKING, SP..... UOC:V96,	7
31	PAOZZ	5330-00-905-9813	19207	10950207	SEAL, RUBBER STRIP..... UOC:V96,	1
32	PAOZZ	5305-00-942-2196	96906	MS18154-60	SCREW, CAP, HEXAGON H..... UOC:V96,	16
33	PAOZZ	2540-00-930-2718	19207	10866260-1	BELT, VEHICULAR SAFE..... UOC:V96,	3
34	PAOZZ	5305-00-269-3219	96906	MS90725-69	SCREW, CAP, HEXAGON H..... UOC:V96,	1
35	PAOZZ	5330-00-912-9504	19207	10950208	SEAL, RUBBER STRIP..... UOC:V96,	1

END OF FIGURE

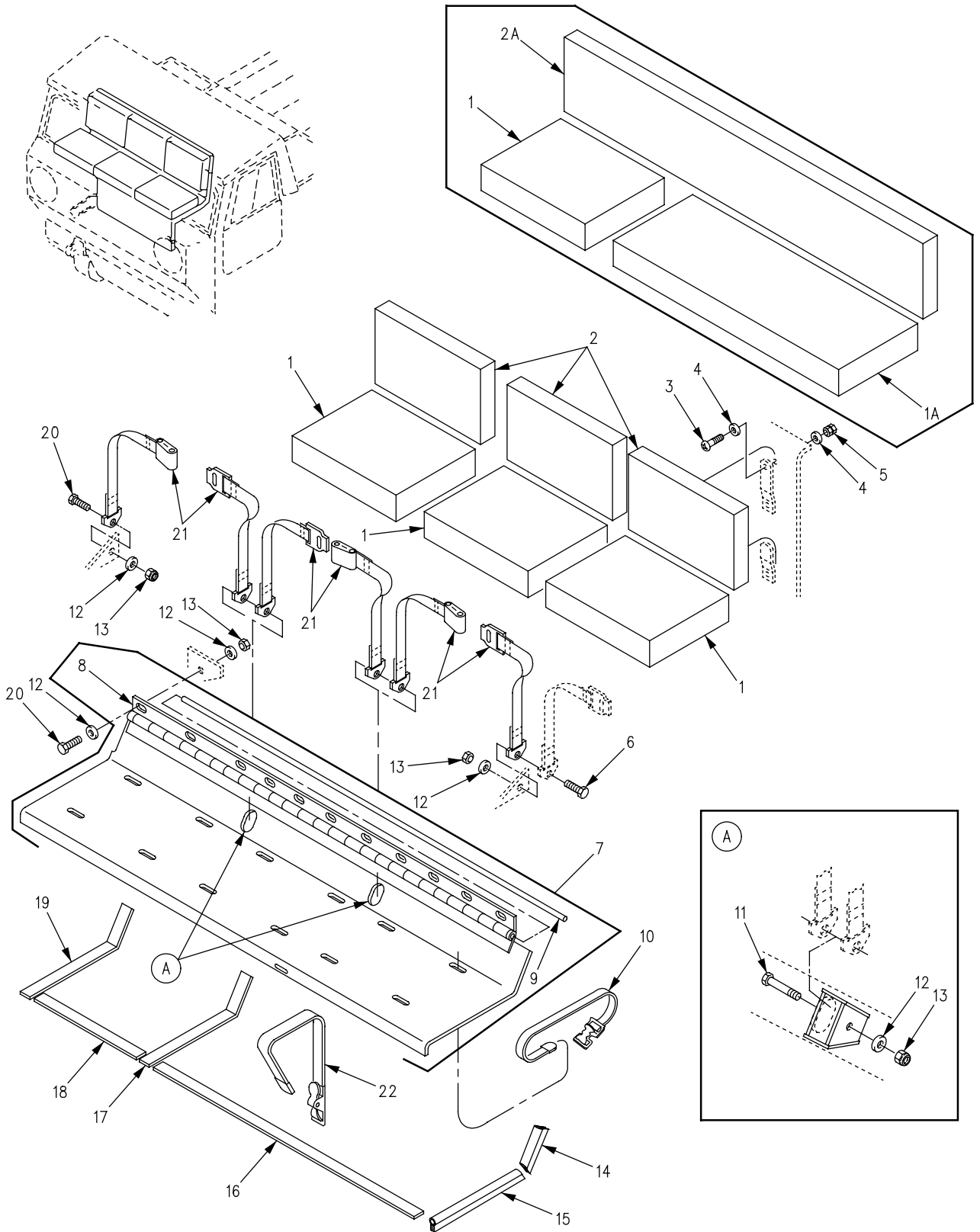

Figure 204. Personnel Seats
(M548A3)

SECTION II

TM 9-2350-247-24P
C01

(1) ITEM NO	(2) SMR	(3) NSN	(4) CAGE	(5) PART NUMBER	(6) DESCRIPTION AND USABLE ON CODE (UOC)	(7) QTY
GROUP 1806 UPHOLSTERY SEATS AND CARPETS CONTINUED FIG. 204 PERSONNEL SEATS (M548A3)						
1	PAOZZ	2540-00-904-5680	19207	10949726	CUSHION, SEAT, VEHICU..... UOC:AP4,	3
1A	PAOZZ	2540-00-089-9889	19207	11612704	CUSHION, SEAT, VEHICU. ALTERNATE DESIGN UOC:AP4,	1
2	PAOZZ	2540-00-904-5679	19207	10949733	CUSHION, SEAT BACK, V..... UOC:AP4,	3
2A	PAOZZ	2540-01-354-5609	19207	11660835	CUSHION, SEAT BACK, V. ALTERNATE DESIGN UOC:AP4,	1
3	PAOZZ	5305-00-984-6212	96906	MS35206-265	SCREW, MACHINE..... UOC:AP4,	6
4	PAOZZ	5310-00-809-8546	96906	MS27183-8	WASHER, FLAT..... UOC:AP4,	12
5	PAOZZ	5310-00-689-3877	96906	MS17829-3C	NUT..... UOC:AP4,	6
6	PAOZZ	5305-01-397-1397	80204	B1821AH038C150N	SCREW, CAP, HEXAGON H..... UOC:AP4,	1
7	PAOOO	9905-01-397-4791	19207	12382450	PLATE..... UOC:AP4,	1
8	PAOZZ	5340-01-054-1765	96906	MS35829-18A	.HINGE..... UOC:AP4,	1
9	PAOZZ	5340-00-926-5332	96906	MS27990-6C	.PIN..... UOC:AP4,	1
10	PAOZZ	5340-00-543-7110	19207	8690470	STRAP, WEBBING..... UOC:AP4,	6
11	PAOZZ	5305-01-423-6697	80204	B1821AH038C200N	SCREW, CAP, HEXAGON H..... UOC:AP4,	1
12	PAOZZ	5310-00-809-4061	96906	MS27183-15	WASHER, FLAT..... UOC:AP4,	27
13	PAOZZ	5310-00-087-4652	96906	MS51922-17	NUT, SELF-LOCKING, HE..... UOC:AP4,	17
14	MOOZZ		19207	11588984-1	SEAL, NONMETALLIC SP MAKE FROM SEAL, P/N 11588984-2..... UOC:AP4,	1
15	PAOZZ	5330-00-912-1852	19207	11588984-2	SEAL, NONMETALLIC SP..... UOC:AP4,	1
16	PAOZZ	5330-00-921-0490	19207	10950230-3	RUBBER STRIP..... UOC:AP4,	1
17	PAOZZ	5330-00-905-9814	19207	10950205	SEAL, RUBBER STRIP..... UOC:AP4,	1
18	MOOZZ		19207	10950230-2	GASKET MAKE FROM RUBBER, P/N 10950230-3..... UOC:AP4,	1
19	PAOZZ	5330-00-905-9813	19207	10950207	SEAL, RUBBER STRIP..... UOC:AP4,	1
20	PAOZZ	5305-01-386-0489	80204	B1821AH038C100N	SCREW, CAP, HEXAGON H..... UOC:AP4,	13
21	PAOZZ	2540-00-930-2718	19207	10866260-1	BELT, VEHICULAR SAFE..... UOC:AP4,	4
22	PAOZZ	5340-00-664-0364	19207	8690469	STRAP, WEBBING..... UOC:AP4,	1

END OF FIGURE

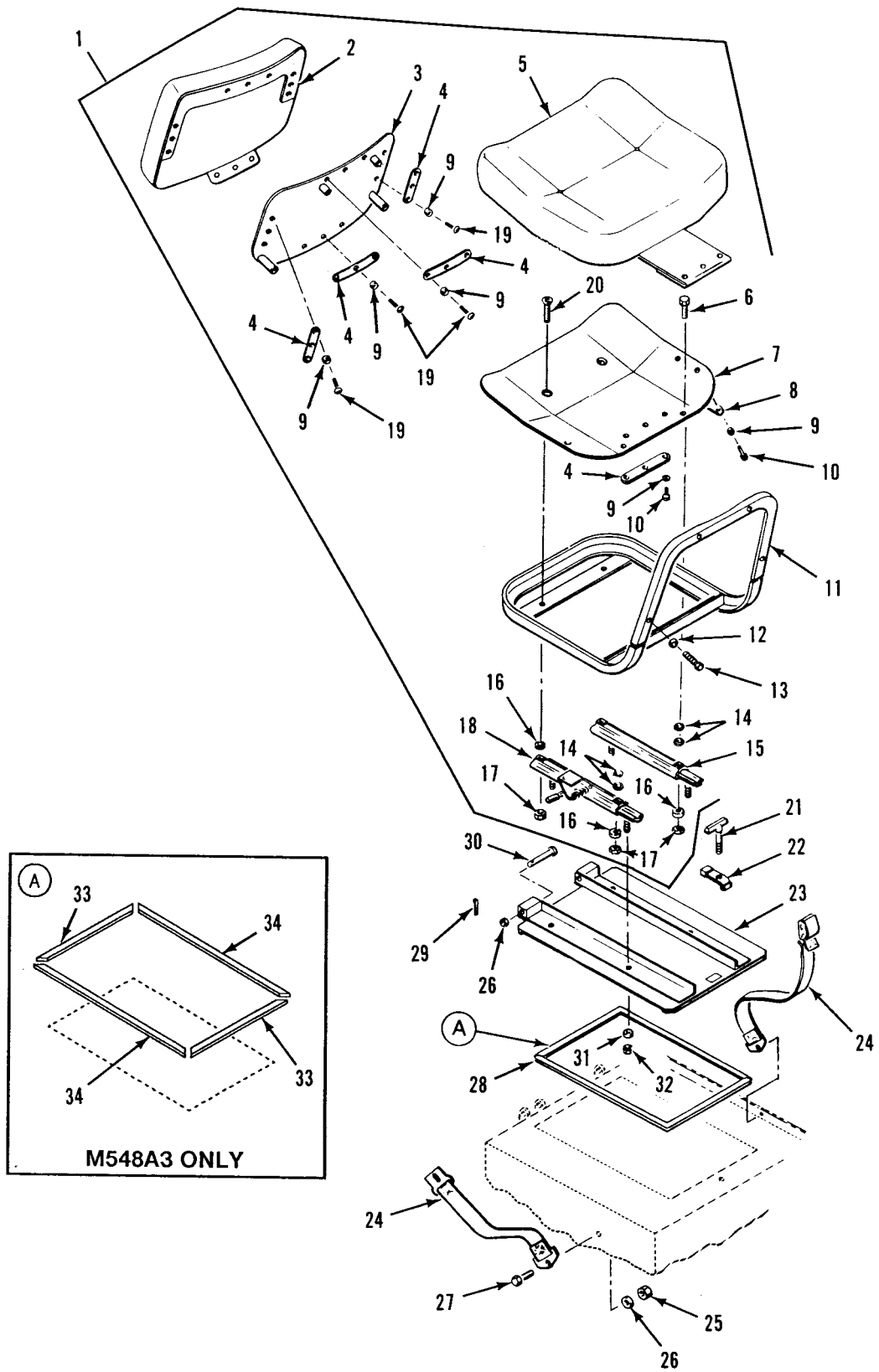

Figure 205. Driver's Seat and Mount

SECTION II

TM 9-2350-247-24P
C01

(1) ITEM NO	(2) SMR	(3) NSN	(4) CAGE	(5) PART NUMBER	(6) DESCRIPTION AND USABLE ON CODE (UOC)	(7) QTY
GROUP 1806 UPHOLSTERY SEATS AND CARPETS CONTINUED FIG. 205 DRIVER'S SEAT AND MOUNT						
1	PAOOO	2540-00-107-1223	19207	10950013	SEAT,VEHICULAR.....	1
2	PAOZZ	2540-00-904-4562	19207	10949962	.CUSHION,SEAT BACK,V.....	1
3	PAOZZ	2540-00-150-5883	19207	10949935	.SUPPORT,SEAT,VEHICU.....	1
4	PAOZZ	5340-00-435-4558	19207	10949805	.STRAP,RETAINING,CUS.....	5
5	PAOZZ	2540-00-905-1503	19207	11588769	.CUSHION,SEAT,VEHICU.....	1
6	PAOZZ	5305-00-959-2698	96906	MS35191-309	.SCREW,MACHINE.....	2
7	PAOZZ	2540-00-150-5882	19207	10949820	.SEAT,VEHICULAR.....	1
8	PAOZZ	3040-00-119-3895	19207	10949800	.CONNECTING LINK,RIG.....	2
9	PAOZZ	5310-00-809-8546	96906	MS27183-8	.WASHER,FLAT.....	19
10	PAOZZ	5305-00-989-7435	96906	MS35207-264	.SCREW,MACHINE.....	7
11	PAOZZ	2540-00-150-5892	19207	11589534	.FRAME,SEAT,VEHICULA.....	1
12	PAOZZ	5310-00-595-7237	96906	MS35333-42	.WASHER,LOCK.....	4
13	PAOZZ	5305-00-942-2196	96906	MS18154-60	.SCREW,CAP,HEXAGON H.....	4
14	PAOZZ	5310-00-081-4219	96906	MS27183-12	.WASHER,FLAT USE AS REQUIRED ON REAR ONLY.....	4
15	PAOZZ	2540-00-213-6756	18876	10165097	.TRACK,SEAT ADJUSTIN.....	1
16	PAOZZ	5365-01-014-7383	18876	10165079	.SPACER,SLEEVE.....	2
17	PAOZZ	5310-00-660-3381	96906	MS21083N5	.NUT,SELF-LOCKING,HE.....	4
18	PAOZZ	2540-00-213-0851	18876	10165080	.TRACK,SEAT ADJUSTER.....	1
19	PAOZZ	5305-00-989-7434	96906	MS35207-263	.SCREW,MACHINE.....	12
20	PAOZZ	5305-00-226-7925	96906	MS35191-312	.SCREW,MACHINE.....	2
21	PAOZZ	5305-00-080-5381	19207	10861387	THUMBSCREW.....	1
22	PAOZZ	2540-00-840-9651	19207	10907988	LATCH,DOOR,VEHICULA.....	1
23	PAOZZ	6140-00-115-4349	19207	10950158	COVER,BATTERY BOX.....	1
24	PAOZZ	2540-00-930-2718	19207	10866260-1	BELT,VEHICULAR SAFE.....	1
25	PAOZZ	5310-00-087-4652	96906	MS51922-17	NUT,SELF-LOCKING,HE.....	1
26	PAOZZ	5310-00-809-4061	96906	MS27183-15	WASHER,FLAT.....	3
27	PAOZZ	5305-00-942-2196	96906	MS18154-60	SCREW,CAP,HEXAGON H.....	1
28	MOOZZ		19207	10950189	NONMETALLIC SPECIAL MAKE FROM NONMETALLIC SPECIAL, P/N 10950189... UOC:V96,	1
29	PAOZZ	5315-00-011-9120	96906	MS24665-287	PIN,COTTER.....	2
30	PAOZZ	5315-00-930-0101	96906	MS20392-5C99	PIN,STRAIGHT,HEADED..... UOC:V96,	2
31	PAOZZ	5310-00-081-4219	96906	MS27183-12	WASHER,FLAT..... UOC:V96,	4
32	PAOZZ	5310-00-984-3806	96906	MS51922-9	NUT,SELF-LOCKING,HE..... UOC:V96,	4
33	MOOZZ		80204	12382451-1	SEAL MAKE FROM NONMETALLIC SPECIAL, P/N 10950189..... UOC:AP4,	1
34	MOOZZ		80204	12382451-2	SEAL MAKE FROM NONMETALLIC SPECIAL, P/N 10950189..... UOC:AP4,	1

END OF FIGURE

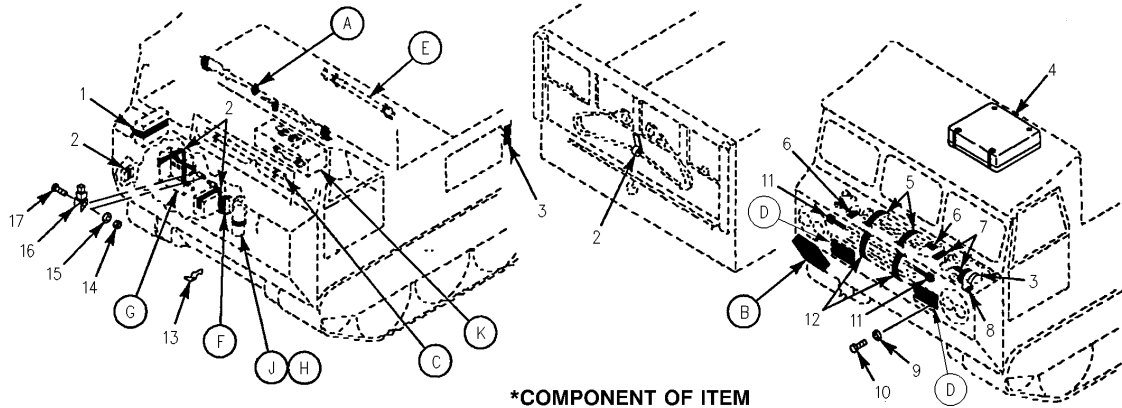

*COMPONENT OF ITEM

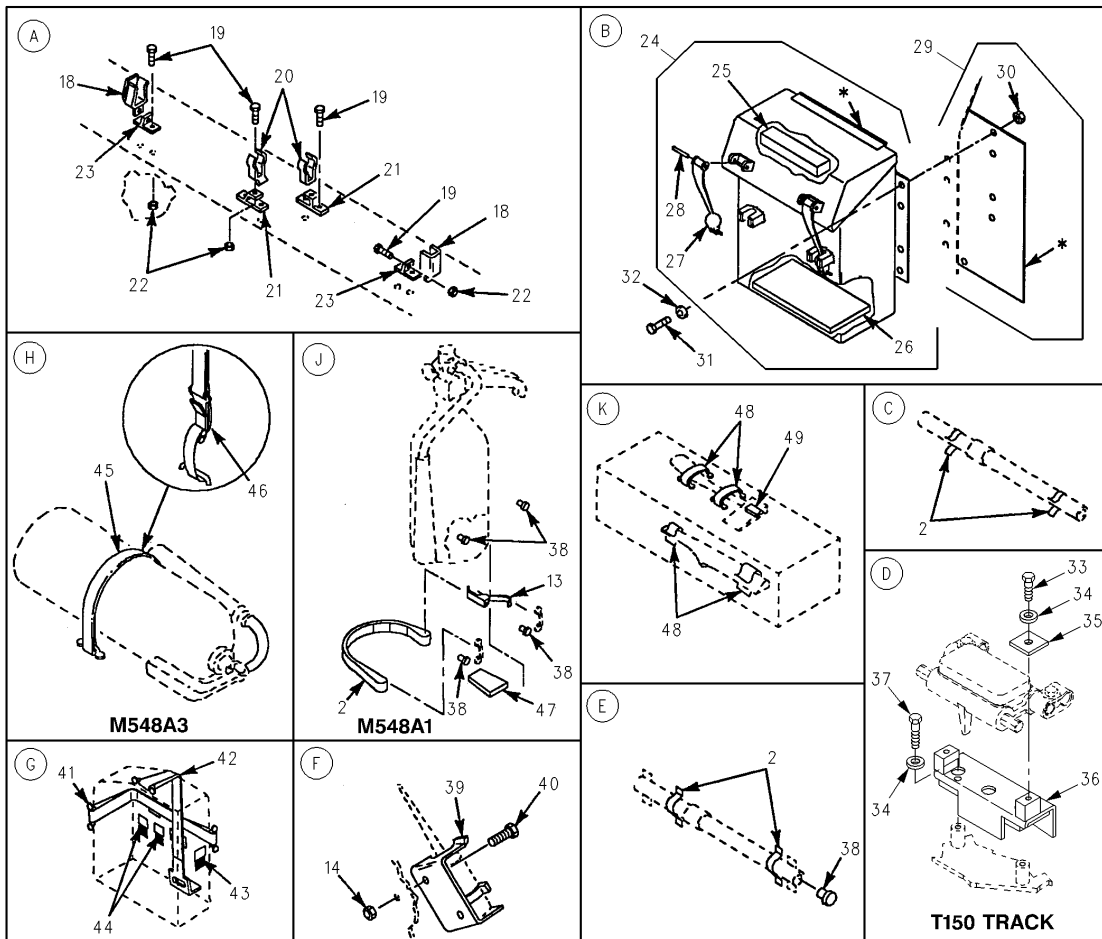

Figure 206. Stowage Pads and Straps

SECTION II

TM 9-2350-247-24P
C01

(1) ITEM NO	(2) SMR	(3) NSN	(4) CAGE	(5) PART NUMBER	(6) DESCRIPTION AND USABLE ON CODE (UOC)	(7) QTY
					GROUP 1808 STOWAGE RACKS, BOXES, STRAPS, CARRYING CASES, CABLE REELS, HOSE REELS FIG. 206 STOWAGE PADS AND STRAPS	
1	PAOZZ	5340-00-543-3155	19207	8690476	STRAP,WEBBING.....	1
2	PAOZZ	5340-00-543-3477	19207	8690468	STRAP,WEBBING.....	7
3	PAOZZ	5340-00-678-9031	19207	8690465	STRAP,WEBBING.....	2
4	PAOZZ	2510-00-443-4829	19207	11588952	CONTAINER,WINDOW ST.....	1
5	PAOZZ	5340-00-753-3744	19207	8690473	STRAP,WEBBING.....	2
6	MOOZZ		19207	10886771	PAD,CUSHIONING MAKE FROM PAD, P/N 10886771, 3 IN LG.....	6
6	MOOZZ		19207	10886771-3	PAD,CUSHIONING MAKE FROM PAD, P/N 10886771..... UOC:AP4,	5
7	PAOZZ	2590-00-912-5648	19207	10950133	PAD,CUSHIONING.....	2
8	PAOZZ	5340-00-543-7110	19207	8690470	STRAP,WEBBING.....	4
9	PAOZZ	5310-00-682-5992	19207	8763458	WASHER,FLAT T130 TRACK.....	4
10	PAOZZ	5305-00-071-2073	96906	MS90728-113	SCREW,CAP,HEXAGON H T130 TRACK.....	4
11	MOOZZ		19207	10886771	PAD,CUSHIONING MAKE FROM PAD, P/N 10886771, 4 IN LG..... UOC:V96,	2
12	PAOZZ	5340-00-530-5021	19207	8690466	STRAP,WEBBING.....	2
13	PAOZZ	2510-00-701-3845	19207	7013845	CLAMP ASSY BOX HOLD.....	3
14	PAOZZ	5310-00-087-4652	96906	MS51922-17	NUT,SELF-LOCKING,HE.....	4
15	PAOZZ	5310-00-080-6004	96906	MS27183-14	WASHER,FLAT.....	2
16	PAOZZ	5340-01-022-6265	19207	11678572	CLIP,SPRING TENSION.....	2
17	PAOZZ	5305-00-846-5703	96906	MS90728-70	SCREW,CAP,HEXAGON H.....	2
18	PAOZZ	1025-00-925-3971	19207	8763447	BRACKET ASSEMBLY.....	2
19	PAOZZ	5305-00-068-0502	96906	MS90725-6	SCREW,CAP,HEXAGON H.....	14
20	PAOZZ	5340-01-038-5650	19207	11678444	CLIP,SPRING TENSION.....	2
21	PAOZZ	5340-01-017-5325	19207	11678443	BRACKET,MOUNTING,RI.....	2
22	PAOZZ	5310-00-088-1251	96906	MS51922-1	NUT,SELF-LOCKING,HE.....	14
23	PAOZZ	2540-01-017-5326	19207	11678442	BRACKET,MOUNTING,ST.....	2
24	PAOOO	2590-01-428-9700	19207	12381813	GUARD.....	1
25	PAOZZ	2590-01-497-4851	19207	12381851	.PAD.....	1
26	PAOZZ	2590-01-428-9700	19207	12381813-5	.PAD.....	1
27	PAOZZ	4020-01-106-6523	74687	66D638	.CORD ASSEMBLY,ELAST.....	2
28	PAOZZ	5315-00-058-6011	96906	MS16562-74	.PIN,SPRING.....	2
29	PAOOO		19207	12381849	PLATE,BACKING.....	1
30	PAOZZ	5310-00-399-1026	96906	MS51866-37C	.NUT,SELF-LOCKING,SP.....	10
31	PAOZZ	5305-00-269-3236	96906	MS90727-60	SCREW,CAP,HEXAGON H.....	10
32	PAOZZ	5310-01-417-3828	96906	MS27183-59	WASHER,FLAT.....	10
33	PAOZZ	5305-00-071-2067	80204	B1821BH050C125N	SCREW,CAP,HEXAGON H T150 TRACK.....	4
34	PAOZZ	5310-00-809-5998	96906	MS27183-18	WASHER,FLAT T150 TRACK.....	8
35	PAOZZ	5310-01-497-2285	19207	12474863	WASHER,FLAT,SQUARE T150 TRACK..... UOC:AP4,	4
36	PAOZZ	5340-01-497-5173	19207	12474841	BRACKET,TRACK,STOWA T150 TRACK.....	2
37	PAOZZ	5305-00-071-2069	80204	B1821BH050C150N	SCREW,CAP,HEXAGON H T150 TRACK.....	4
38	PAOZZ	5365-00-075-9138	19207	8731984	BUSHING,RUBBER.....	4
39	PAOZZ	2540-00-228-7795	19207	7359524	BRACKET,MOUNTING.....	1
40	PAOZZ	5305-00-942-2196	96906	MS18154-60	SCREW,CAP,HEXAGON H.....	2
41	PAOZZ	2540-00-968-4060	19207	8690527	STRAP,WEBBING.....	1
42	PAOZZ	5340-00-543-3441	19207	8690529	STRAP,WEBBING.....	1
43	MOOZZ		19207	10886771-6	PAD,CUSHIONING MAKE FROM PAD, P/N 10886771-6.....	1
44	MOOZZ		19207	10886771-5	PAD,CUSHIONING MAKE FROM PAD, P/N 10886771-5.....	2
45	PAOZZ	5340-00-543-3477	19207	8690468	STRAP,WEBBING..... UOC:AP4,	1
46	PAOZZ	2510-00-701-3845	19207	7013845	CLAMP ASSY BOX HOLD..... UOC:AP4,	1
47	PAOZZ	2590-00-912-5650	19207	10886769	PAD,CUSHIONING.....	1
48	PAOZZ	5340-00-586-7579	19207	8690464	STRAP,WEBBING..... UOC:AP4,	6
49	MOOZZ		19207	12313739-8	STRIP,RUBBER,SOLID MAKE FROM PAD, P/N 10886771.....	1

END OF FIGURE

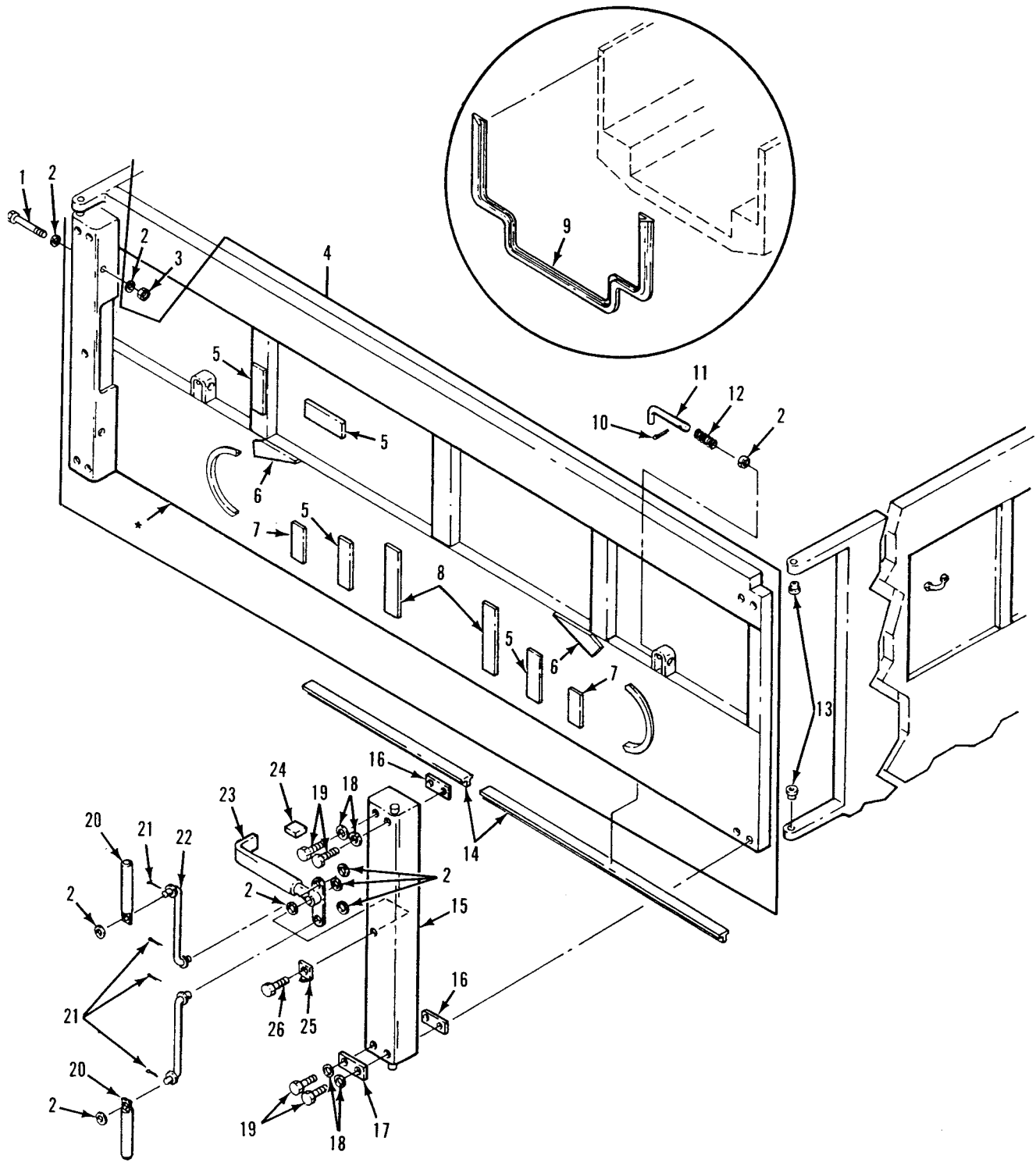

* COMPONENT OF ITEM

Figure 207. Cargo Compartment Door

SECTION II

TM 9-2350-247-24P

(1) ITEM NO	(2) SMR	(3) NSN	(4) CAGE	(5) PART NUMBER	(6) DESCRIPTION AND USABLE ON CODE (UOC)	(7) QTY
GROUP 1810 CARGO BODY (DUMP, STAKE, AND PLATFORM) FIG. 207 CARGO COMPARTMENT DOOR						
1	PAOZZ	5305-00-964-0503	96906	MS90728-78	SCREW,CAP,HEXAGON H.....	2
2	PAOZZ	5310-00-080-6004	96906	MS27183-14	WASHER,FLAT.....	9
3	PAOZZ	5310-00-087-4652	96906	MS51922-17	NUT,SELF-LOCKING,HE.....	2
4	PAOOO	2510-00-229-4197	19207	11677901	DOOR,HATCH,VEHICLE.....	1
5	MOOZZ		19207	11677901-16	.PAD,CUSHIONING MAKE FROM PAD, P/N 10886771-3.....	4
6	MOOZZ		19207	11677901-18	.PAD,CUSHIONING MAKE FROM PAD, P/N 10886771-3.....	2
7	MOOZZ		19207	11677901-15	.PAD,CUSHIONING MAKE FROM PAD, P/N 10886771-3.....	2
8	MOOZZ		19207	11677901-17	.PAD,CUSHIONING MAKE FROM PAD, P/N 10886771-3.....	2
9	PAOZZ	5330-00-919-6439	19207	10950147	SEAL,NONMETALLIC SP.....	1
10	PAOZZ	5315-00-849-3971	96906	MS35677-13	PIN,GROOVED,HEADLES.....	1
11	PAOZZ	5340-00-103-5794	19207	11633147	LEVER,LOCK-RELEASE.....	1
12	PAOZZ	5360-00-448-5300	19207	11646858	SPRING,HELICAL,COMP.....	1
13	PAOZZ	3120-00-912-7067	19207	10950233	BUSHING,SLEEVE.....	4
14	PAOZZ	5330-00-919-6426	19207	10950278	SEAL,NONMETALLIC SP.....	1
15	PAOZZ	2510-00-230-4262	19207	11660669	BRACKET, LATCH, CAR.....	2
16	PAOZZ	5365-00-756-2714	19207	10950176	SPACER, PLATE.....	12
17	PAOZZ	5365-00-403-0958	19207	11617073	SPACER,PLATE.....	4
18	PAOZZ	5310-00-209-0790	96906	MS35335-63	WASHER,LOCK.....	8
19	PAOZZ	5305-00-725-2317	96906	MS90728-64	SCREW,CAP,HEXAGON H.....	8
20	PAOZZ	5315-00-999-9779	19207	10949828	PIN,STRAIGHT,HEADLE.....	4
21	PAOZZ	5315-00-842-3044	96906	MS24665-283	PIN,COTTER..... UOC:V96,	4
22	PAOZZ	3040-00-844-2610	19207	10949893	LINK,LATCH,CARGO DO.....	2
23	PAOZZ	2540-00-123-7398	19207	11633986	HANDLE,DOOR.....	1
24	PAOZZ	2590-00-913-9768	19207	10949887	PAD,CUSHIONING.....	1
25	PAOZZ	5310-00-111-0806	80064	1281852	WASHER,KEY.....	1
26	PAOZZ	5305-00-990-8632	96906	MS90728-73	SCREW,CAP,HEXAGON H.....	1

END OF FIGURE

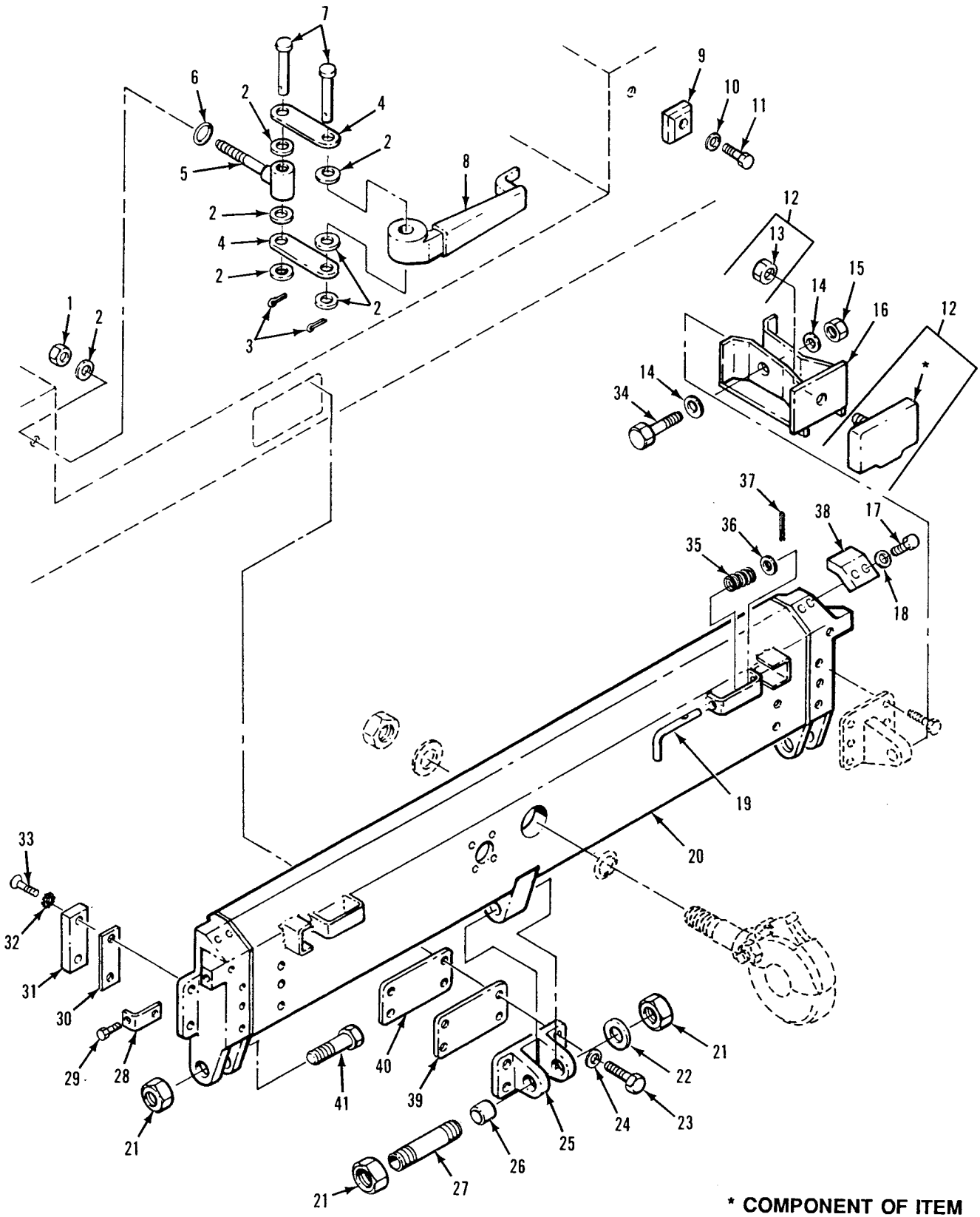

Figure 208. Tailgate and Mounting Parts

SECTION II

TM 9-2350-247-24P

(1) ITEM NO	(2) SMR	(3) NSN	(4) CAGE	(5) PART NUMBER	(6) DESCRIPTION AND USABLE ON CODE (UOC)	(7) QTY
GROUP 1810 CARGO BODY (DUMP, STAKE, AND PLATFORM) CONTINUED FIG. 208 TAILGATE AND MOUNTING PARTS						
1	PAOZZ	5310-00-982-6810	96906	MS21044N12	NUT, SELF-LOCKING, HE.....	2
2	PAOZZ	5310-00-809-8533	96906	MS27183-23	WASHER, FLAT.....	14
3	PAOZZ	5315-00-059-0491	96906	MS24665-372	PIN, COTTER.....	4
4	PAOZZ	3040-00-102-9937	19207	10950042	CONNECTING LINK, RIG.....	4
5	PAOZZ	5306-00-921-0493	19207	10950103	BOLT, EYE.....	2
6	PAOZZ	5330-00-834-4759	96906	MS51000-108-2	SEAL, PLAIN ENCASED.....	2
7	PAOZZ	5315-00-087-4856	96906	MS20392-10C87	PIN, STRAIGHT, HEADED.....	4
8	PAOZZ	5340-00-919-6436	19207	10949503	HANDLE, MANUAL CONTR.....	2
9	PAOZZ	2590-00-443-4867	19207	11633453	BUMPER, TAILGATE.....	2
10	PAOZZ	5310-00-982-6496	96906	MS27129-11	WASHER, FINISHING.....	2
11	PAOZZ	5305-00-984-7342	96906	MS35191-274	SCREW, MACHINE.....	2
12	PAOOO	2530-01-130-3366	19207	12313117	PAD, TRACK, SHOE.....	2
13	PAOZZ	5310-00-225-6408	96906	MS51922-53	.NUT, SELF-LOCKING, HE.....	1
14	PAOZZ	5310-00-809-8536	96906	MS27183-24	WASHER, FLAT.....	4
15	PAOZZ	5310-00-832-9719	96906	MS51922-61	NUT, SELF-LOCKING, HE.....	2
16	PAOZZ	5340-01-046-9400	19207	11678212	BRACKET, BUMPER.....	2
17	PAOZZ	5305-00-068-0501	96906	MS90725-5	SCREW, CAP, HEXAGON H.....	4
18	PAOZZ	5310-00-809-4058	96906	MS27183-10	WASHER, FLAT.....	4
19	PAOZZ	5340-00-103-5794	19207	11633147	LEVER, LOCK-RELEASE.....	2
20	PAOZZ	2510-00-103-5744	19207	10949689	TAILGATE, VEHICLE BO.....	1
21	PAOZZ	5310-00-982-6812	96906	MS21044N20	NUT, SELF-LOCKING, HE.....	4
22	PAOZZ	5310-00-616-1124	88044	AN960-2016L	WASHER, FLAT USE AS REQUIRED BOTH SIDES.....	4
23	PAOZZ	5305-00-724-7222	96906	MS90728-164	SCREW, CAP, HEXAGON H.....	4
24	PAOZZ	5310-00-823-8803	96906	MS27183-21	WASHER, FLAT.....	4
25	PAOZZ	5340-00-103-5793	19207	11613071	HINGE, HALF, TAILGATE.....	1
26	PAOZZ	3120-00-450-6721	19207	11646905	BUSHING, SLEEVE.....	1
27	PAOZZ	3040-00-919-6437	19207	10949888	SHAFT, STRAIGHT.....	1
28	PAOZZ	5340-00-111-0753	19207	10950043	STRIKE, CATCH.....	2
29	PAOZZ	5305-00-115-9526	96906	MS18154-58	SCREW, CAP, HEXAGON H.....	4
30	PAOZZ	5365-00-180-5042	19207	11661202	SPACER, PLATE USE AS REQUIRED.....	18
31	PAOZZ	5340-00-472-2735	19207	11661203	PLATE, TAILGATE, VE.....	2
32	PAOZZ	5310-00-194-9211	96906	MS35336-27	WASHER, LOCK.....	4
33	PAOZZ	5305-00-958-5247	96906	MS35190-291	SCREW, MACHINE.....	4
34	PAOZZ	5305-00-728-5474	96906	MS90727-193	SCREW, CAP, HEXAGON H.....	2
35	PAOZZ	5360-00-448-5300	19207	11646858	SPRING, HELICAL, COMP.....	2
36	PAOZZ	5310-00-080-6004	96906	MS27183-14	WASHER, FLAT.....	2
37	PAOZZ	5315-00-849-3971	96906	MS35677-13	PIN, GROOVED, HEADLES.....	2
38	PAOZZ	2510-00-919-6461	19207	10950066	SEAL, TAIL GATE.....	2
39	PAOZZ	5365-00-103-4560	19207	11588775-1	SHIM USE AS REQUIRED.....	1
40	PAOZZ	5365-00-103-4564	19207	11588775	SPACER, PLATE USE AS REQUIRED.....	1
41	PAOZZ	5306-00-921-0492	19207	11588761	BOLT, MACHINE.....	2

END OF FIGURE

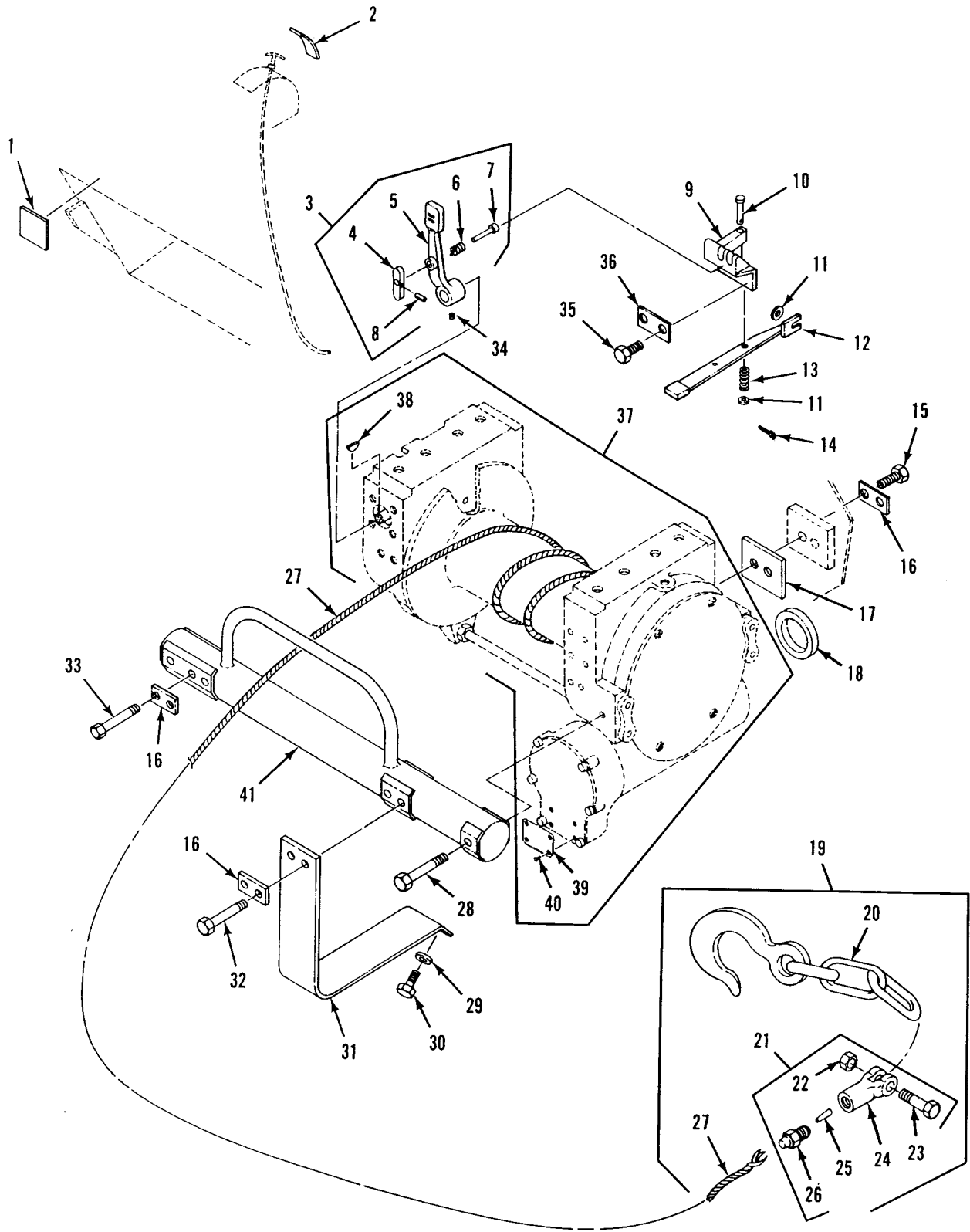

Figure 209. Winch Installation
(M548A1)

SECTION II

TM 9-2350-247-24P

(1) ITEM NO	(2) SMR	(3) NSN	(4) CAGE	(5) PART NUMBER	(6) DESCRIPTION AND USABLE ON CODE (UOC)	(7) QTY
					GROUP 20 HOIST, WINCH, CAPSTAN, WINDLASS, POWER CONTROL UNIT AND POWER TAKE OFF GROUP 2001 HOIST, CAPSTAN, WINDLASS, CRANE OR WINCH ASSEMBLY FIG. 209 WINCH INSTALLATION (M548A1)	
1	PAOZZ	7690-01-183-8454	19207	12313206	MARKER, IDENTIFICATI..... UOC:V96,	1
2	PAOZZ	7690-01-183-8455	19207	12313209	MARKER, IDENTIFICATI..... UOC:V96,	1
3	PAOOO	2590-00-103-5754	19207	11588764	LEVER, MANUAL CONTRO..... UOC:V96,	1
4	PAOZZ	5340-00-420-9006	19207	10950162	.RETAINER, DETENT PI..... UOC:V96,	1
5	XAOZZ		19207	11588711	.LEVER, WINCH..... UOC:V96,	1
6	PAOZZ	5360-00-905-1490	19207	11588749	.SPRING, HELICAL, COMP..... UOC:V96,	1
7	PAOZZ	5315-00-999-9780	19207	11588719	.PIN, STRAIGHT, HEADED..... UOC:V96,	1
8	PAOZZ	5315-00-844-4790	96906	MS16562-25	.PIN, SPRING..... UOC:V96,	1
9	PAOZZ	2590-00-133-5786	19207	11633882	BRACKET, DETENT LEVE..... UOC:V96,	1
10	PAOZZ	5315-00-080-1937	96906	MS20392-4C75	PIN, STRAIGHT, HEADED..... UOC:V96,	1
11	PAOZZ	5310-00-081-4219	96906	MS27183-12	WASHER, FLAT..... UOC:V96,	2
12	PAOZZ	5340-00-103-5756	19207	10950127	LEVER, MANUAL CONTRO..... UOC:V96,	1
13	PAOZZ	5360-00-905-1490	19207	11588749	SPRING, HELICAL, COMP..... UOC:V96,	1
14	PAOZZ	5315-00-839-2326	96906	MS24665-281	PIN, COTTER..... UOC:V96,	1
15	PAOZZ	5305-00-939-9204	96906	MS90725-187	SCREW, CAP, HEXAGON H..... UOC:V96,	4
16	PAOZZ	5340-00-105-2735	19207	10949949	PLATE, RETAINING..... UOC:V96,	4
17	PAOZZ	5330-00-918-4187	19207	10949979	GASKET..... UOC:V96,	2
18	PAOZZ	5330-00-914-0999	19207	10949884	GASKET..... UOC:V96,	1
19	MOOOO		19207	12253105-13	WIRE ROPE ASSEMBLY MAKE FROM CABLE, P/N 7699769..... UOC:V96,	1
20	PAOZZ	4010-01-027-0356	19207	12253104-4	.CHAIN ASSEMBLY, SING..... UOC:V96,	1
21	PAOZZ	4030-00-158-2409	19207	7074517	.SOCKET, WIRE ROPE..... UOC:V96,	1
22	PAOZZ	5310-00-971-7990	96906	MS35691-69	.NUT, PLAIN, HEXAGON..... UOC:V96,	1
23	PAOZZ	5306-00-999-9782	19207	7074503	.PIN, CLEVIS..... UOC:V96,	1
24	PAOZZ	5340-01-178-2729	19207	7074506	.CLEVIS, ROD END..... UOC:V96,	1
25	PAOZZ	4030-00-454-5306	19207	7074512	.WEDGE, WIRE ROPE SOC..... UOC:V96,	1
26	PAOZZ	5340-01-175-2204	19207	7074509	.INSERT, SCREW THREAD..... UOC:V96,	1
27	MOOZZ		19207	12253105-14	.ROPE, WIRE MAKE FROM CABLE, P/N 7699769..... UOC:V96,	1
28	PAOZZ	5305-00-940-8069	96906	MS90727-197	SCREW, CAP, HEXAGON H..... UOC:V96,	2

SECTION II

TM 9-2350-247-24P

(1) ITEM NO	(2) SMR	(3) NSN	(4) CAGE	(5) PART NUMBER	(6) DESCRIPTION AND USABLE ON CODE (UOC)	(7) QTY
29	PAOZZ	5310-00-809-3079	96906	MS27183-19	WASHER, FLAT..... UOC:V96,	2
30	PAOZZ	5305-00-719-5219	96906	MS90727-111	SCREW, CAP, HEXAGON H..... UOC:V96,	2
31	PAOZZ	2590-00-105-2734	19207	10949801	GUARD, WINCH..... UOC:V96,	1
32	PAOZZ	5305-00-947-4362	96906	MS90728-199	SCREW, CAP, HEXAGON H..... UOC:V96,	2
33	PAOZZ	5305-00-947-4360	96906	MS90728-197	SCREW, CAP, HEXAGON H..... UOC:V96,	2
34	PAOZZ	5305-00-724-6810	96906	MS51963-101	SETSCREW..... UOC:V96,	1
35	PAOZZ	5305-00-724-5910	96906	MS90725-162	SCREW, CAP, HEXAGON H..... UOC:V96,	2
36	PAOZZ	5365-00-103-5757	19207	10950219	SPACER, PLATE..... UOC:V96,	1
37	PAOHH	2590-00-490-4107	19207	11633988	WINCH, DRUM, VEHICLE SEE FIGS. 210 AND 211..... UOC:V96,	1
38	PAOZZ	5315-00-616-5521	96906	MS35756-13	. KEY, WOODRUFF..... UOC:V96,	1
39	PAFZZ	9905-00-141-1619	19207	8690900	. PLATE, INSTRUCTION..... UOC:V96,	1
40	PAFZZ	5320-00-061-8213	96906	MS20613-4P3	. RIVET, SOLID..... UOC:V96,	4
41	PAOZZ	3950-00-112-0477	19207	10949826	SUPPORT, WINCH..... UOC:V96,	1

END OF FIGURE

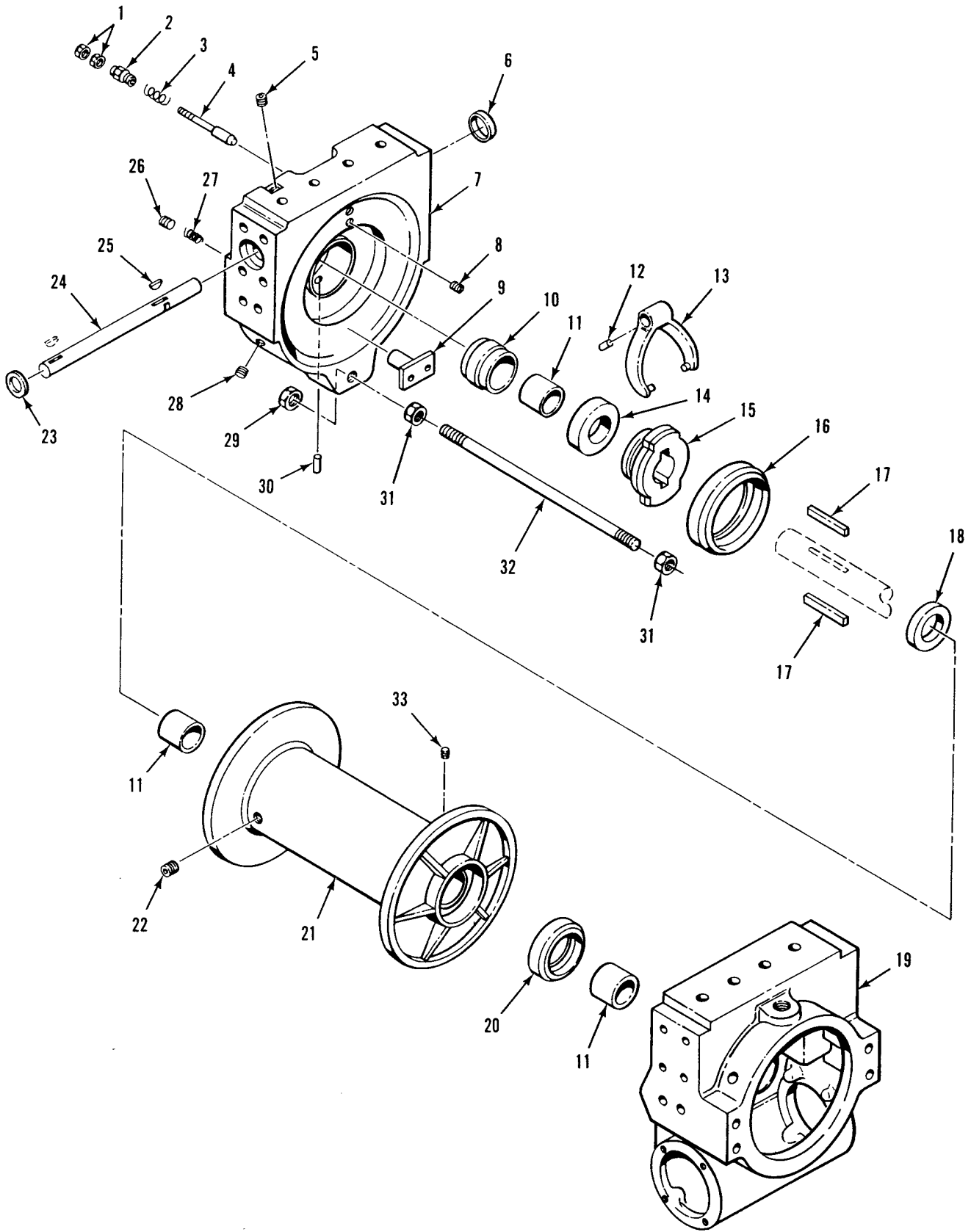

Figure 210. Winch Drum and Clutch (M548A1)

SECTION II

TM 9-2350-247-24P

(1) ITEM NO	(2) SMR	(3) NSN	(4) CAGE	(5) PART NUMBER	(6) DESCRIPTION AND USABLE ON CODE (UOC)	(7) QTY
					GROUP 2001 HOIST, CAPSTAN, WINDLASS, CRANE OR WINCH ASSEMBLY CONTINUED FIG. 210 WINCH DRUM AND CLUTCH (M548A1)	
1	PAFZZ	5310-00-880-7744	96906	MS51967-5	NUT, PLAIN, HEXAGON.....	2
					UOC:V96,	
2	PAFZZ	5306-00-753-8725	19207	7538725	BOLT, INTERNALLY REL.....	1
					UOC:V96,	
3	PAFZZ	5360-01-196-4834	19207	12313296	SPRING, HELICAL, COMP.....	1
					UOC:V96,	
4	PAFZZ	5315-00-696-0789	19207	8723828	PIN, SHOULDER, HEADLE.....	1
					UOC:V96,	
5	PAOZZ	5305-00-724-7209	96906	MS51963-153	SETSCREW.....	26
					UOC:V96,	
6	PAOZZ	5340-00-740-9684	19207	7409684	PLUG, EXPANSION.....	1
					UOC:V96,	
7	PAHZZ	3040-00-118-5553	19207	7954482-1	FRAME, WINCH END.....	1
					UOC:V96,	
8	PAHZZ	4730-00-044-4861	6N299	0918850	PLUG, PIPE.....	1
					UOC:V96,	
9	PAHZZ	2530-00-753-8726	19207	7538726	BRAKE SHOE.....	1
					UOC:V96,	
10	PAHZZ	3130-00-919-2915	19207	7954454	CAP, PILLOW BLOCK.....	1
					UOC:V96,	
11	PAHZZ	3120-00-740-9800	19207	7409800	BEARING, SLEEVE.....	3
					UOC:V96,	
12	PAHZZ	5305-00-058-9379	96906	MS51977-51	SETSCREW.....	1
					UOC:V96,	
13	PAHZZ	2520-00-860-7340	19207	7017195	SHIFTER FORK.....	1
					UOC:V96,	
14	PAHZZ	3120-00-740-9591	19207	7409591	BEARING, WASHER, THRU.....	1
					UOC:V96,	
15	PAHZZ	2520-00-740-9814	19207	7409814	CLUTCH HALF, POSITIV.....	1
					UOC:V96,	
16	PAHZZ	5330-01-119-5801	19207	10875107-7	SEAL, PLAIN ENCASED.....	1
					UOC:V96,	
17	PAHZZ	5315-00-281-7650	19207	8327443	KEY, MACHINE.....	2
					UOC:V96,	
18	PAHZZ	3120-00-740-9685	19207	7409685	BEARING, WASHER, THRU.....	1
					UOC:V96,	
19	PAHZZ	2590-00-118-5552	19207	7954484-1	CASE, GEAR WINCH.....	1
					UOC:V96,	
20	PAHZZ	5330-01-128-0136	19207	10875107-6	SEAL, PLAIN ENCASED.....	1
					UOC:V96,	
21	PAHZZ	2590-00-118-5551	19207	7954477	REEL, CABLE.....	1
					UOC:V96,	
22	PAOZZ	4730-00-057-5555	96906	C3169X6	PLUG, PIPE.....	1
					UOC:V96,	
23	PAHZZ	5330-01-119-5799	19207	10875107-2	SEAL, PLAIN ENCASED.....	1
					UOC:V96,	
24	PAHZZ	3040-00-745-7685	19207	7017190	SHAFT, STRAIGHT.....	1
					UOC:V96,	
25	PAHZZ	5315-00-616-5521	96906	MS35756-13	KEY, WOODRUFF.....	1
					UOC:V96,	
26	PAOZZ	5305-00-873-6946	19207	7538733	SETSCREW.....	1
					UOC:V96,	
27	PAOZZ	5360-01-042-9532	19207	7538712	SPRING, HELICAL, COMP.....	1
					UOC:V96,	
28	PAOZZ	4730-00-359-3872	02892	8485984	PLUG, PIPE.....	10
					UOC:V96,	
29	PAHZZ	5310-00-014-5843	21450	272629	NUT, SELF-LOCKING, HE.....	1
					UOC:V96,	
30	PAHZZ	5315-00-059-0029	21450	590029	PIN, STRAIGHT, HEADLE.....	1
					UOC:V96,	
31	PAHZZ	5310-00-838-1702	96906	MS35691-57	NUT, PLAIN, HEXAGON.....	2
					UOC:V96,	

SECTION II

TM 9-2350-247-24P

(1) ITEM NO	(2) SMR	(3) NSN	(4) CAGE	(5) PART NUMBER	(6) DESCRIPTION AND USABLE ON CODE (UOC)	(7) QTY
32	PAHZZ	5306-00-740-9677	19207	7409677	ROD, THREADED END..... UOC:V96,	1
33	PAOZZ	5305-00-725-0197	96906	MS51963-172	SETSCREW..... UOC:V96,	1

END OF FIGURE

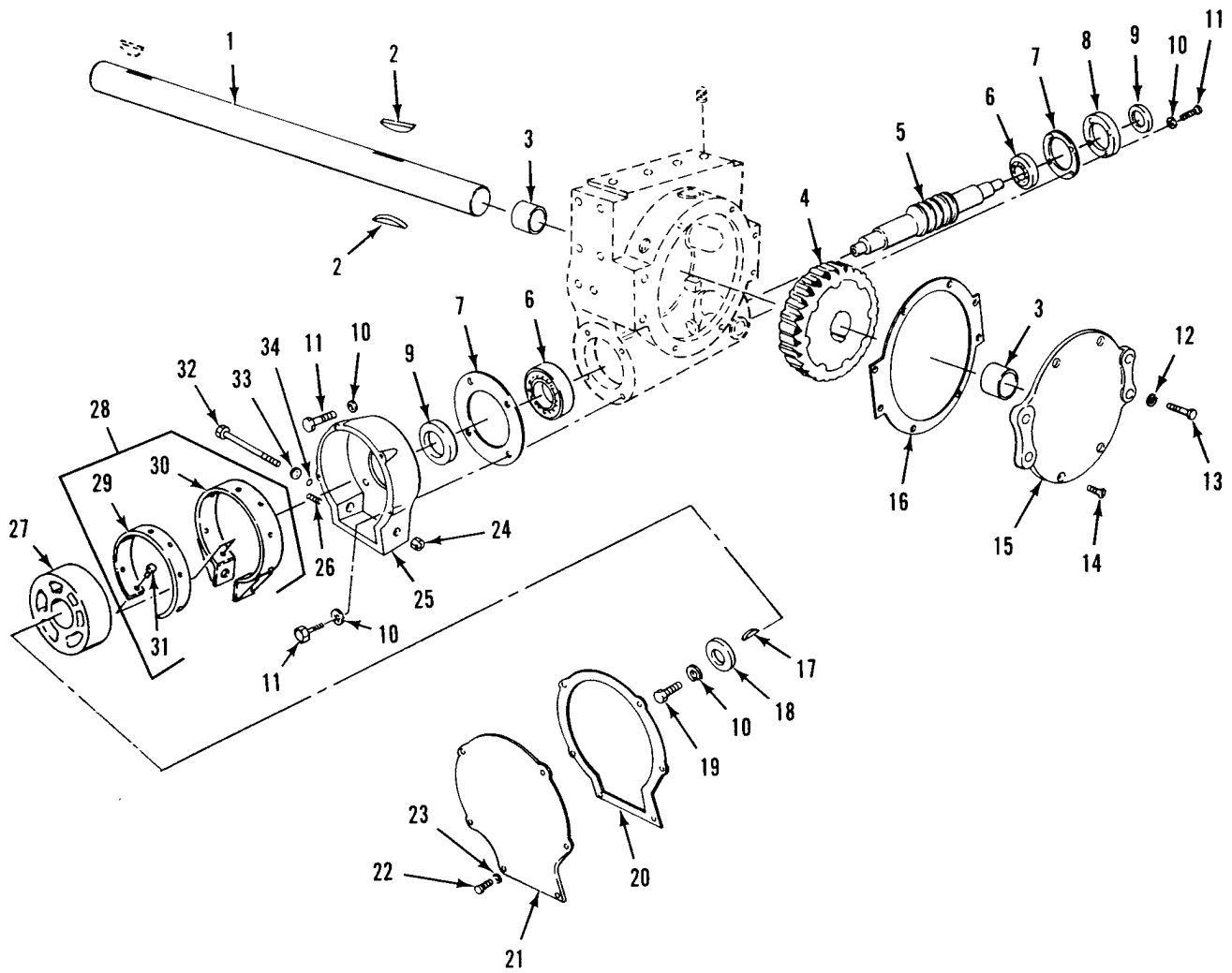

Figure 211. Winch Gears
(M548A1)

SECTION II

TM 9-2350-247-24P

(1) ITEM NO	(2) SMR	(3) NSN	(4) CAGE	(5) PART NUMBER	(6) DESCRIPTION AND USABLE ON CODE (UOC)	(7) QTY
GROUP 2001 HOIST, CAPSTAN, WINDLASS, CRANE OR WINCH ASSEMBLY CONTINUED FIG. 211 WINCH GEARS (M548A1)						
1	PAHZZ	3040-00-921-0478	19207	7954473	SHAFT, STRAIGHT..... UOC:V96,	1
2	PAHZZ	5315-00-281-7652	19207	8327444	KEY, MACHINE..... UOC:V96,	2
3	PAHZZ	3120-00-740-9800	19207	7409800	BEARING, SLEEVE..... UOC:V96,	2
4	PAHZZ	3020-00-913-6878	19207	8707581	GEAR, WORM WHEEL..... UOC:V96,	1
5	PAHZZ	3040-00-914-5177	19207	8707582-1	WORM SHAFT..... UOC:V96,	1
6	PAHZZ	3110-00-554-3929	21450	700287	BEARING, BALL, ANNULA..... UOC:V96,	2
7	PAHZZ	5330-00-057-3823	19207	7409822	GASKET..... UOC:V96,	2
8	PAHZZ	3110-00-740-9809	19207	7409809	PLATE, RETAINING, BEA..... UOC:V96,	1
9	PAHZZ	5330-01-119-5802	19207	10875107-4	SEAL, PLAIN ENCASED..... UOC:V96,	2
10	PAFZZ	5310-00-584-5272	96906	MS35338-48	WASHER, LOCK..... UOC:V96,	9
11	PAHZZ	5305-00-071-2070	96906	MS90728-114	SCREW, CAP, HEXAGON H..... UOC:V96,	8
12	PAHZZ	5310-00-820-6653	96906	MS35338-50	WASHER, LOCK..... UOC:V96,	4
13	PAHZZ	5305-00-724-7221	96906	MS90728-163	SCREW, CAP, HEXAGON H..... UOC:V96,	4
14	PAHZZ	5305-00-958-5267	96906	MS35190-343	SCREW, MACHINE..... UOC:V96,	4
15	PAHZZ	5340-00-923-4233	19207	7954476	COVER, GEAR CASE..... UOC:V96,	1
16	PAHZZ	5330-00-740-9821	19207	7409821	GASKET..... UOC:V96,	1
17	PAHZZ	5315-00-042-3293	96906	MS20067-270	KEY, MACHINE..... UOC:V96,	1
18	PAFZZ	5310-00-595-5839	19207	8330414	WASHER, FLAT..... UOC:V96,	1
19	PAFZZ	5305-00-226-7767	96906	MS90726-109	SCREW, CAP, HEXAGON H..... UOC:V96,	1
20	PAFZZ	5330-00-895-3424	19207	7973339	GASKET..... UOC:V96,	1
21	PAFZZ	2520-00-740-9816	19207	7409816	COVER, BRAKE CASE..... UOC:V96,	1
22	PAFZZ	5306-00-225-8496	96906	MS90725-31	BOLT, MACHINE..... UOC:V96,	6
23	PAFZZ	5310-00-514-6674	96906	MS35335-34	WASHER, LOCK..... UOC:V96,	6
24	PAHZZ	5340-00-050-1589	96906	MS35648-3	PLUG, EXPANSION..... UOC:V96,	1
25	PAHZZ	3040-00-118-5554	19207	7954475	HOUSING, MECHANICAL..... UOC:V96,	1
26	PAFZZ	5360-00-664-4374	19207	5277992	SPRING, HELICAL, COMP..... UOC:V96,	1
27	PAFZZ	2530-00-740-9817	19207	7409817	BRAKE DRUM..... UOC:V96,	1
28	PAFFZ	3040-00-740-9565	19207	7409565	BRAKE BAND AND LINI..... UOC:V96,	1
29	PAFZZ	3950-00-740-9387	61465	305311	. LINING, FRICTION..... UOC:V96,	1
30	XAFZZ		19207	7954469	. BRAKE BAND, AUTOMAT..... UOC:V96,	1
31	PAFZZ	5320-00-879-0688	96906	MS16536-16	. RIVET, TUBULAR..... UOC:V96,	9

SECTION II

TM 9-2350-247-24P

(1) ITEM NO	(2) SMR	(3) NSN	(4) CAGE	(5) PART NUMBER	(6) DESCRIPTION AND USABLE ON CODE (UOC)	(7) QTY
32	PAFZZ	5305-00-269-3250	96906	MS90727-74	SCREW,CAP,HEXAGON H..... UOC:V96,	1
33	PAFZZ	5310-00-080-6004	96906	MS27183-14	WASHER,FLAT..... UOC:V96,	1
34	PAFZZ	5330-00-585-6663	96906	MS28775-110	PACKING,PREFORMED..... UOC:V96,	1

END OF FIGURE

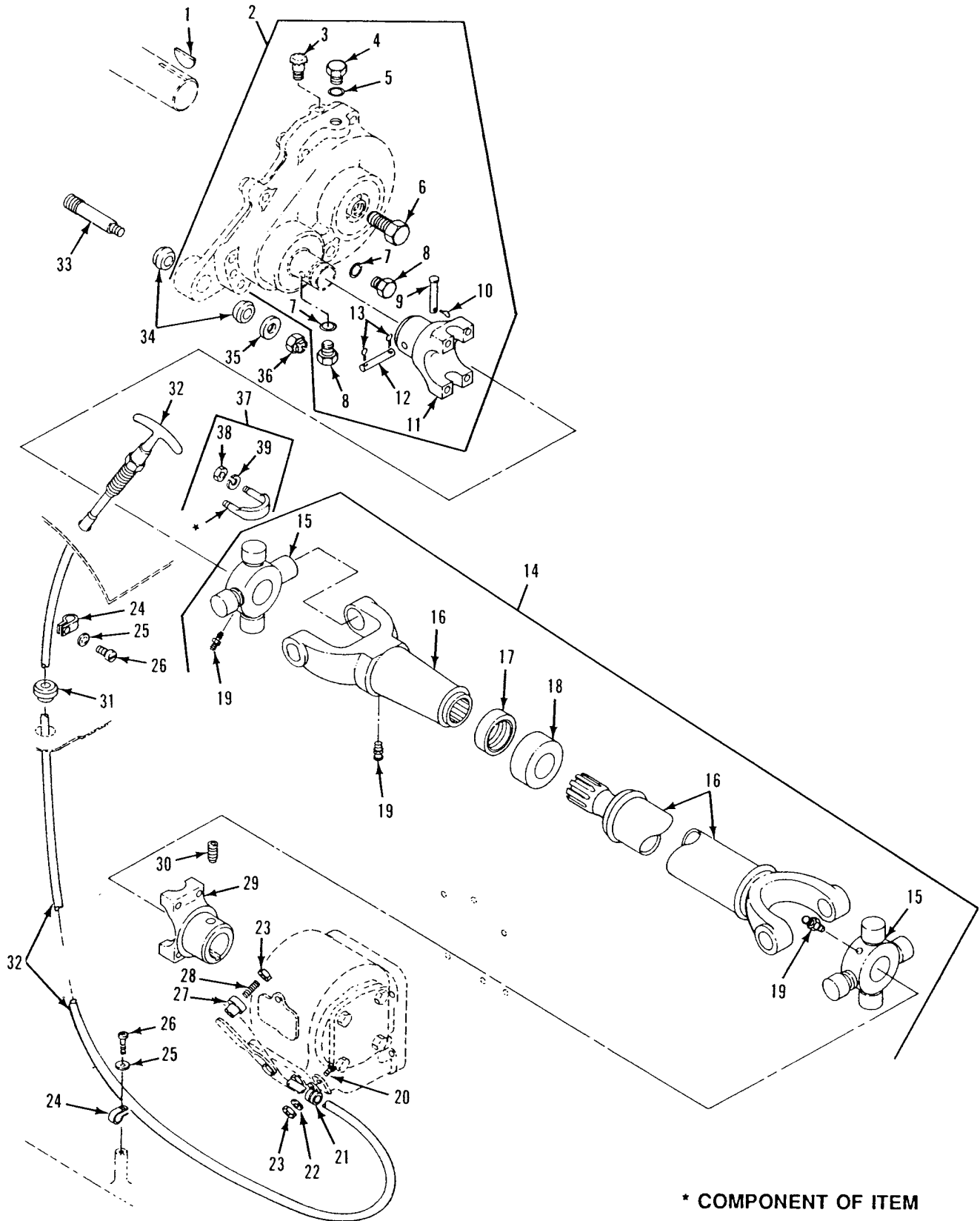

Figure 212. Gearcase and Shafts (M548A1)

SECTION II

TM 9-2350-247-24P

(1) ITEM NO	(2) SMR	(3) NSN	(4) CAGE	(5) PART NUMBER	(6) DESCRIPTION AND USABLE ON CODE (UOC)	(7) QTY
GROUP 2002 POWER CONTROL UNIT ASSEMBLY FIG. 212 GEARCASE AND SHAFTS (M548A1)						
1	PAOZZ	5315-00-616-5531	96906	MS35756-24	KEY, WOODRUFF.....	1
2	PAOFH	2590-00-930-3113	19207	10950060	UOC:V96, TRANSFER GEARCASE, W SEE FIG. 213...	1
3	PAOZZ	2520-00-446-7518	19207	8743086	UOC:V96, .BREATHER.....	1
4	PAOZZ	5365-00-289-3070	96906	MS9015-08	UOC:V96, .PLUG, MACHINE THREAD.....	1
5	PAOZZ	5330-00-808-0794	96906	MS28778-8	UOC:V96, .PACKING, PREFORMED.....	1
6	PAOZZ	5305-00-947-4352	96906	MS90728-183	UOC:V96, .SCREW, CAP, HEXAGON H.....	1
7	PAOZZ	5330-00-833-7491	96906	MS28778-5	UOC:V96, .PACKING, PREFORMED.....	2
8	PAOZZ	5365-00-289-3071	96906	MS9015-05	UOC:V96, .PLUG, MACHINE THREAD.....	2
9	PAOZZ	5315-00-812-3752	96906	MS20392-2C57	UOC:V96, .PIN, STRAIGHT, HEADED.....	1
10	PAOZZ	5315-00-839-2325	96152	A82-1	UOC:V96, .PIN, COTTER.....	1
11	PAOZZ	2520-00-904-8111	19207	10950199	UOC:V96, .YOKE, UNIVERSAL JOIN.....	1
12	PAOZZ	5315-00-999-9781	19207	10949934	UOC:V96, .PIN, STRAIGHT, HEADLE.....	1
13	PAOZZ	5315-00-839-2325	96906	MS24665-132	UOC:V96, .PIN, COTTER.....	2
14	PAOOO	2520-01-146-8964	95019	10153-19SF	UOC:V96, PROPELLER SHAFT WIT.....	1
15	PAOZZ	2520-00-330-3239	95019	5-200X	UOC:V96, .PARTS KIT, UNIVERSAL.....	2
16	PAOZZ	2520-00-090-5985	95019	2-3-198X	UOC:V96, .YOKE ASSEMBLY.....	1
17	PAOZZ	5330-00-863-6701	19207	10903973	UOC:V96, .PACKING, PREFORMED.....	1
18	PAOZZ	2520-00-770-2591	19207	7702591	UOC:V96, .CAP, DUST, PROPELLER.....	1
19	PAOZZ	4730-00-050-4203	96906	MS15001-1	UOC:V96, .FITTING, LUBRICATION.....	3
20	PAOZZ	5305-00-071-2241	96906	MS90725-10	UOC:V96, SCREW, CAP, HEXAGON H.....	1
21	PAOZZ	5340-00-072-5943	19207	11597885	UOC:V96, BRACKET, SWIVEL.....	1
22	PAOZZ	5310-00-835-1942	19207	11597883	UOC:V96, NUT, SLEEVE.....	1
23	PAOZZ	5310-00-851-2674	96906	MS35691-1	UOC:V96, NUT, PLAIN, HEXAGON.....	2
24	PAOZZ	5340-00-200-8560	96906	MS21919WDG5	UOC:V96, CLAMP, LOOP.....	2
25	PAOZZ	5310-00-576-5752	96906	MS35333-39	UOC:V96, WASHER, LOCK.....	2
26	PAOZZ	5305-00-984-6211	96906	MS35206-264	UOC:V96, SCREW, MACHINE.....	2
27	PAOZZ	5315-00-921-6759	19207	11588960	UOC:V96, PIN, CONTROL CABLE W.....	1
28	PAOZZ	5305-00-715-1211	96906	MS51981-50	UOC:V96, SETSCREW.....	1
29	PAOZZ	2520-00-498-6301	19207	10947281-3	UOC:V96, YOKE, UNIVERSAL JOIN.....	1
30	PAOZZ	5305-00-724-6810	96906	MS51963-101	UOC:V96, SETSCREW.....	1
31	PAOZZ	5325-00-164-2087	96906	MS35489-39	UOC:V96, GROMMET, NONMETALLIC.....	1

SECTION II

TM 9-2350-247-24P

(1) ITEM NO	(2) SMR	(3) NSN	(4) CAGE	(5) PART NUMBER	(6) DESCRIPTION AND USABLE ON CODE (UOC)	(7) QTY
32	PAOZZ	2590-00-089-8293	19207	11589520-3	CONTROL ASSEMBLY, PU..... UOC:V96,	1
33	PAOZZ	5307-00-112-0473	19207	11597873	STUD, RECESSED AND S..... UOC:V96,	1
34	PAOZZ	5365-00-734-3032	19207	7343032	BUSHING, RUBBER..... UOC:V96,	2
35	PAOZZ	5310-00-809-3079	96906	MS27183-19	WASHER, FLAT..... UOC:V96,	1
36	PAOZZ	5310-00-877-5795	96906	MS21044N8	NUT, SELF-LOCKING, HE..... UOC:V96,	1
37	PAOOZ	5306-00-097-9701	95019	2-94-28X	BOLT, U..... UOC:V96,	4
38	PAOZZ	5310-00-905-4600	96906	MS51968-6	.NUT, PLAIN, HEXAGON..... UOC:V96,	2
39	PAOZZ	5310-00-407-9566	96906	MS35338-45	.WASHER, LOCK..... UOC:V96,	2

END OF FIGURE

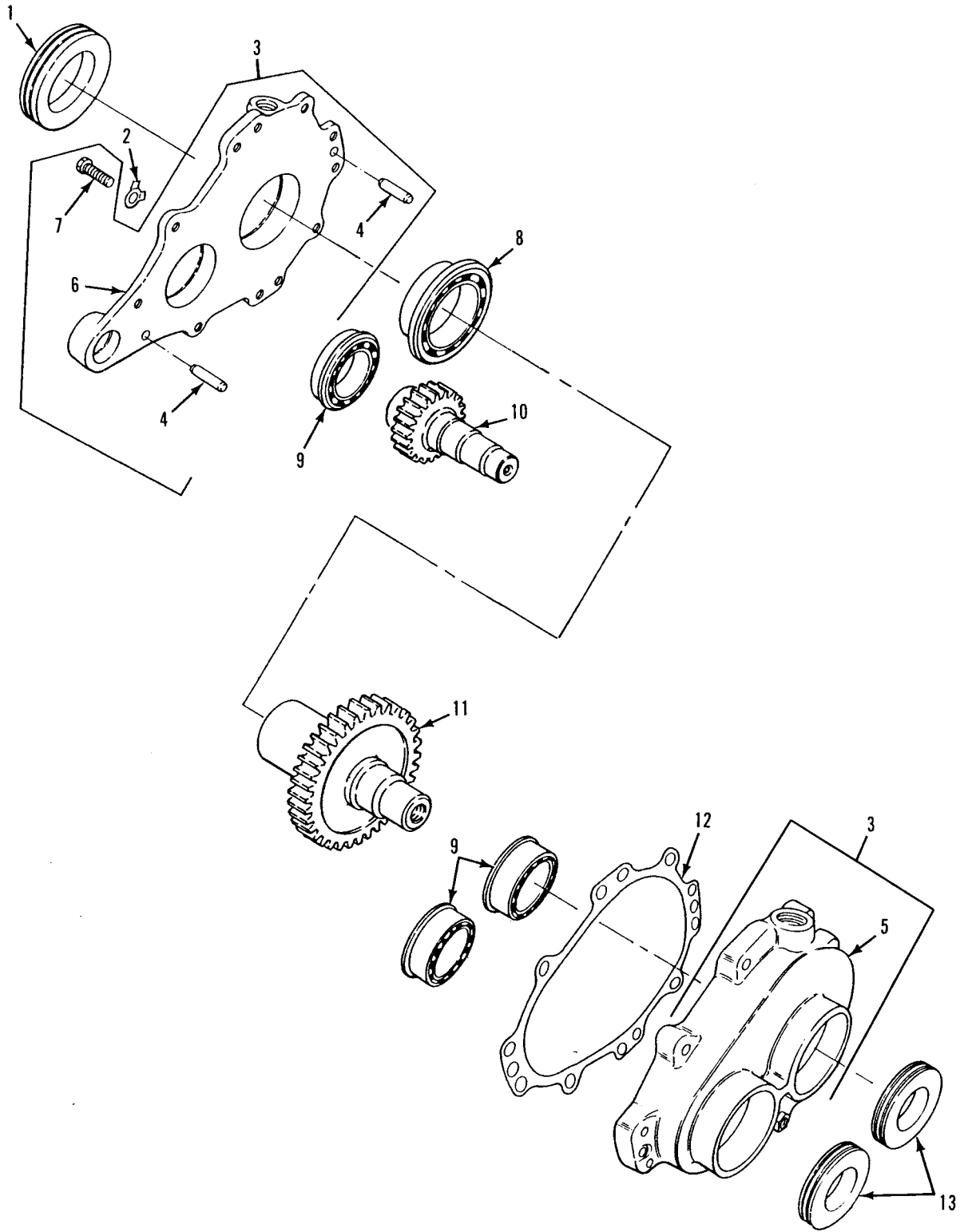

Figure 213. Winch Transfer Gearcase (M548A1)

SECTION II

TM 9-2350-247-24P
C01

(1) ITEM NO	(2) SMR	(3) NSN	(4) CAGE	(5) PART NUMBER	(6) DESCRIPTION AND USABLE ON CODE (UOC)	(7) QTY
GROUP 2002 POWER CONTROL UNIT ASSEMBLY CONTINUED FIG. 213 WINCH TRANSFER GEARCASE (M548A1)						
1	PAFZZ	5330-00-904-8115	19207	10947340-2	SEAL,PLAIN ENCASED..... UOC:V96,	1
2	PAFZZ	5310-00-655-9668	19207	10863380	WASHER,KEY..... UOC:V96,	8
3	PAFZZ	3040-00-118-5555	19207	10949834	HOUSING,MECHANICAL..... UOC:V96,	1
4	PAFZZ	5315-00-930-0100	96906	MS16556-360	.PIN,STRAIGHT,HEADLE..... UOC:V96,	2
5	PAFZZ	3040-01-498-9309	19207	10949799	.HOUSING..... UOC:V96,	1
6	PAFZZ	5340-01-453-2780	19207	10949770	.COVER,ACCESS..... UOC:V96,	1
7	PAFZZ	5305-00-068-0511	96906	MS90728-62	.SCREW,CAP,HEXAGON H..... UOC:V96,	8
8	PAFZZ	3110-00-227-2710	45152	22CT85	BEARING,BALL,ANNULA..... UOC:V96,	1
9	PAFZZ	3110-00-554-5922	19207	10947274	BEARING,BALL,ANNULA..... UOC:V96,	3
10	PAFZZ	3040-00-910-3721	19207	10949798	GEARSHAFT,SPUR..... UOC:V96,	1
11	PAFZZ	3020-00-905-0037	19207	10949940	GEAR,SPUR..... UOC:V96,	1
12	PAFZZ	5330-00-939-7432	19207	10949872	GASKET..... UOC:V96,	1
13	PAFZZ	5330-00-904-8116	19207	10947340-1	SEAL,PLAIN ENCASED..... UOC:V96,	2

END OF FIGURE

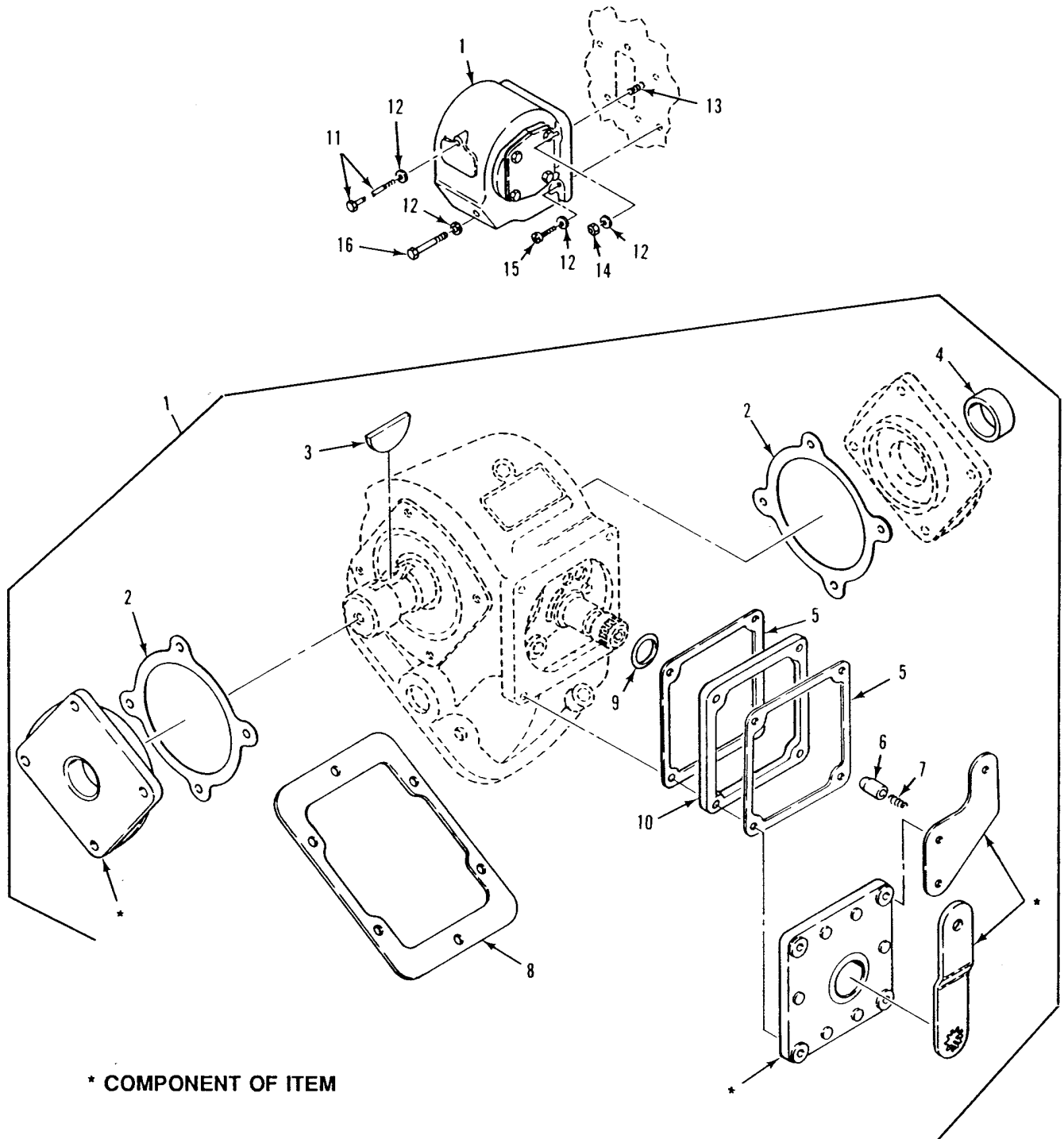

Figure 214. Power Take-Off and Mounting Hardware (M548A1)

SECTION II

TM 9-2350-247-24P

(1) ITEM NO	(2) SMR	(3) NSN	(4) CAGE	(5) PART NUMBER	(6) DESCRIPTION AND USABLE ON CODE (UOC)	(7) QTY
					2004 POWER TAKE-OFF ASSEMBLY (WRECKER, AUXILIARY TRANSMISSION) FIG. 214 POWER TAKE-OFF AND MOUNTING HARDWARE (M548A1)	
1	PAFFF	2520-00-931-1028	19207	11597888	POWER TAKEOFF,TRANS..... UOC:V96,	1
2	PAFZZ	5330-00-741-2886	19207	7412886	.GASKET (.010) U/W OR IN PLACE OF P/N 7412887 PART OF KIT P/N 57K0440. UOC:V96,	2
2	PAFZZ	5330-00-741-2887	21450	7412887	.GASKET DRIVE SHAFT (.020) U/W OR IN PLACE OF P/N 7412886 PART OF KIT P/N 57K0440..... UOC:V96,	2
3	PAFZZ	5315-00-616-5500	96906	MS35756-21	.KEY,WOODRUFF PART OF KIT P/N 57K0440..... UOC:V96,	1
4	PAFZZ	5330-00-171-8924	21450	500800	.SEAL,PLAIN ENCASED PART OF KIT P/N 57K0440..... UOC:V96,	1
5	KFFZZ		19207	11589573	.GASKET PART OF KIT P/N 57K0440..... UOC:V96,	2
6	KFFZZ		11757	63P16	.POPPET PART OF KIT P/N 57K0440..... UOC:V96,	1
7	KFFZZ		11757	37P19	.SPRING PART OF KIT P/N 57K0440..... UOC:V96,	1
8	PAFZZ	5330-00-317-8525	19207	7378127	.GASKET (.020) U/W OR IN PLACE OF P/N 7378127-1..... UOC:V96,	1
8	PAFZZ	5330-00-027-6584	19207	7378127-1	.GASKET (.010) U/W OR IN PLACE OF P/N 7378127..... UOC:V96,	1
9	PAFZZ	5330-00-582-2855	96906	MS28775-113	.PACKING,PREFORMED PART OF KIT P/N 57K0440..... UOC:V96,	1
10	PAOZZ	5330-01-302-9948	11757	5-A-062	.GASKET PART OF KIT P/N 57K0440..... UOC:V96,	1
11	PAFZZ	5305-00-933-7362	21450	180772	SCREW,CAP,HEXAGON H..... UOC:V96,	1
12	PAFZZ	5310-00-873-6947	19207	7378124	WASHER,FLAT..... UOC:V96,	6
13	PAFZZ	5307-01-006-5515	96906	MS51864-104-16	STUD,PLAIN..... UOC:V96,	2
14	PAFZZ	5310-00-732-0559	96906	MS51968-8	NUT,PLAIN,HEXAGON..... UOC:V96,	2
15	PAFZZ	5305-00-068-0511	96906	MS90728-62	SCREW,CAP,HEXAGON H..... UOC:V96,	2
16	PAFZZ	5305-00-781-3928	96906	MS90728-74	SCREW,CAP,HEXAGON H..... UOC:V96,	1

END OF FIGURE

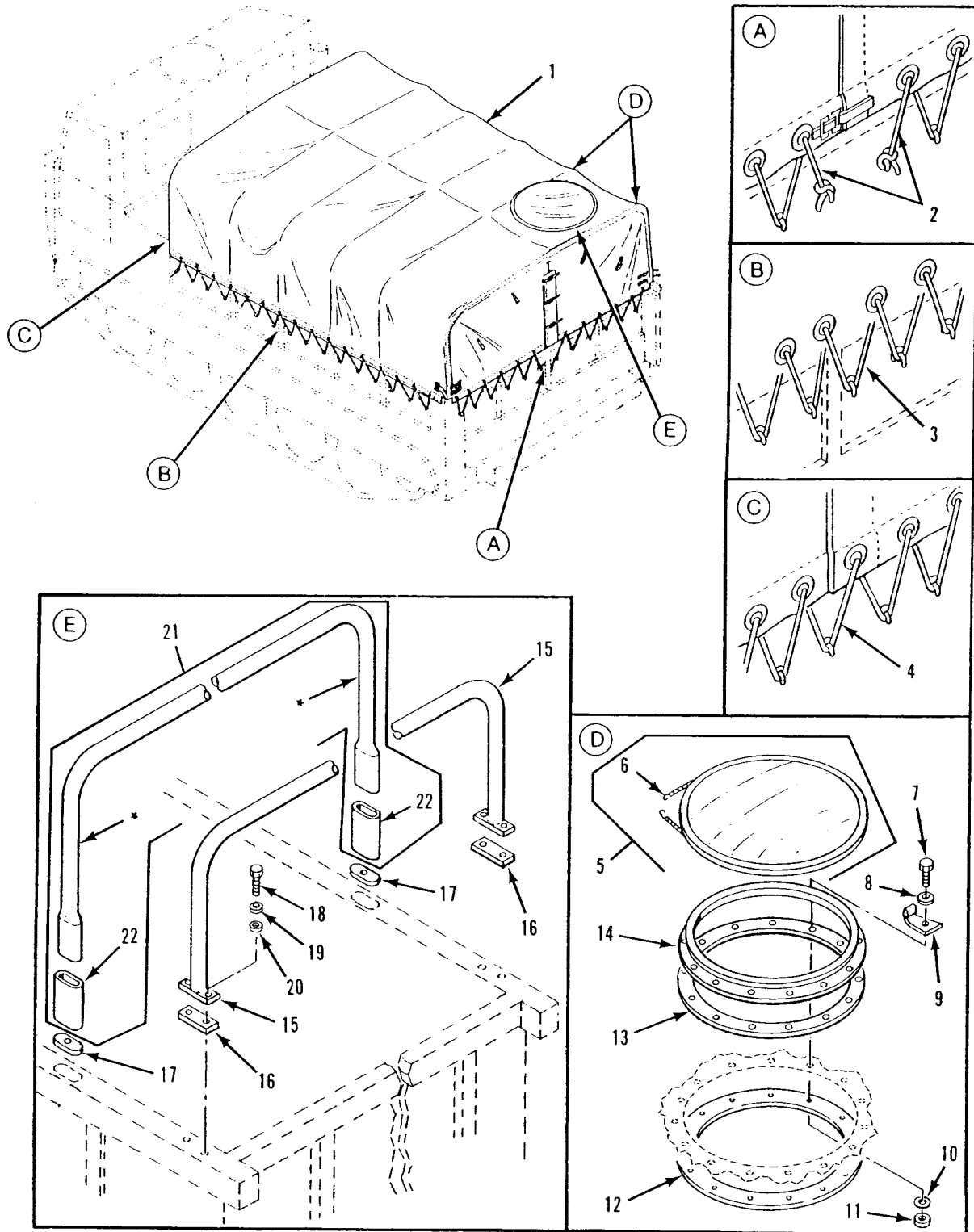

* COMPONENT OF ITEM

Figure 215. Canvas Cover and Bows

SECTION II

TM 9-2350-247-24P

(1) ITEM NO	(2) SMR	(3) NSN	(4) CAGE	(5) PART NUMBER	(6) DESCRIPTION AND USABLE ON CODE (UOC)	(7) QTY
					GROUP 22 BODY CHASSIS OR HULL, AND ACCESSORY ITEMS	
					GROUP 2201 CANVAS, RUBBER OR PLASTIC ITEMS	
					FIG. 215 CANVAS COVER AND BOWS	
1	PAOZZ	2540-00-905-1496	19207	11588800	COVER,FITTED,VEHICU SEE FIG. 216...	1
2	MOOZZ		19207	11598039-2	ROPE,COTTON MAKE FROM ROPE, P/N TR571.....	2
3	MOOZZ		19207	T-R-571	ROPE,FIBROUS MAKE FROM ROPE, P/N TR571.....	2
4	MOOZZ		19207	11589022-2	ROPE MAKE FROM ROPE, P/N 11589022-1	1
5	PAOZZ	2540-00-909-3745	19207	11588805	COVER,HATCH.....	1
6	PAOZZ	5360-00-110-9801	19207	11588803	.SPRING,HELICAL,EXTE.....	1
7	PAOZZ	5305-00-988-1727	96906	MS35206-283	SCREW,MACHINE.....	15
8	PAOZZ	5310-00-809-4058	96906	MS27183-10	WASHER,FLAT.....	14
9	PAOZZ	5340-00-801-5457	19207	11588802	RETAINER,CARGO COVE.....	1
10	PAOZZ	5310-00-550-1130	96906	MS35333-40	WASHER,LOCK.....	15
11	PAOZZ	5310-00-851-2674	96906	MS35691-1	NUT,PLAIN,HEXAGON.....	15
12	PAOZZ	2540-00-801-5443	19207	11588806	RING,CLAMPING.....	1
13	PAOZZ	5330-00-913-4627	19207	11588804	GASKET.....	1
14	PAOZZ	2510-00-400-7072	19207	11633939	FRAME,HATCH COVER.....	1
15	PAOZZ	2540-00-133-9719	19207	11588944	BOW,VEHICULAR TOP.....	2
16	PAOZZ	2590-00-247-6782	19207	11589318-4	PAD,CUSHIONING.....	4
17	PAOZZ	2590-00-457-6717	19207	11589149	PAD,CUSHIONING.....	14
18	PAOZZ	5305-00-719-5238	96906	MS90727-115	SCREW,CAP,HEXAGON H.....	8
19	PAOZZ	5310-00-930-3602	19207	11589321	WASHER,FLAT.....	8
20	PAOZZ	5330-00-913-1988	19207	11589319-4	GASKET.....	8
21	PAOOO	2540-00-476-5501	19207	10950068	BOW,VEHICULAR TOP.....	4
22	PAOZZ	4720-01-152-8893	19207	11589150	.HOSE,NONMETALLIC.....	2

END OF FIGURE

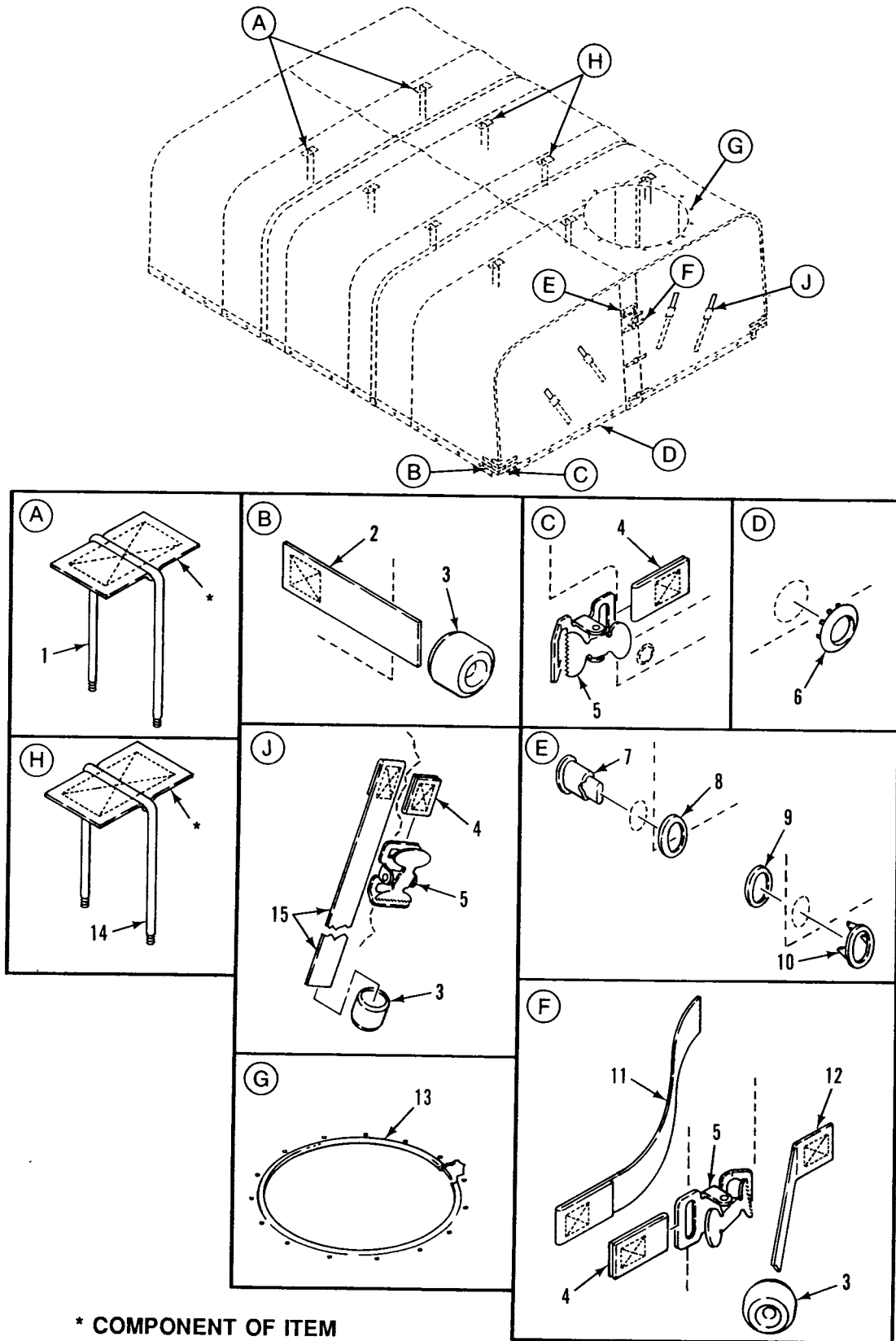

Figure 216. Canvas Cover and Straps

SECTION II

TM 9-2350-247-24P

(1) ITEM NO	(2) SMR	(3) NSN	(4) CAGE	(5) PART NUMBER	(6) DESCRIPTION AND USABLE ON CODE (UOC)	(7) QTY
GROUP 2201 CANVAS, RUBBER OR PLASTIC ITEMS CONTINUED FIG. 216 CANVAS COVER AND STRAPS						
1	MFFZZ		19207	11588800-14	TIE MAKE FROM CORD, P/N 11617104-7, 24 IN LG.....	1
2	MFFZZ		19207	11588800-3	STRAP MAKE FROM WEBBING, P/N MILW530, 8 IN LG.....	1
3	PAFZZ	5340-00-078-7029	96906	MS51926-3	CLIP,END,STRAP.....	18
4	MFFZZ		19207	11588800-2	STRAP MAKE FROM WEBBING, P/N MILW530, 4 IN LG.....	1
5	PAFZZ	5340-00-057-6956	96906	MS51929-2	BUCKLE.....	18
6	PAOZZ	5325-00-231-6586	96906	MS20230BS4	GROMMET,METALLIC..... UOC:V96,	55
7	PAOZZ	5325-01-007-8646	19207	XB-78317	STUD,TURNBUTON FAS.....	4
8	PAOZA	5310-00-769-7418	19207	7697418	WASHER,FINISHING.....	4
9	PAOZZ	5325-00-604-9662	21450	426686	CLINCH PLATE,TURNBU.....	4
10	PAOZZ	2810-00-325-2686	77445	426688	BRACKET ASSEMBLY.....	18
11	MFFZZ		19207	11588800-6	TIE MAKE FROM WEBBING, P/N MILW530, 13 IN LG.....	1
12	MFFZZ		19207	11588800-5	STRAP MAKE FROM WEBBING, P/N MILW530, 8 IN LG.....	1
13	MOOZZ		19207	11588800-7	CORD MAKE FROM CORD, 11617104-7, 30.5 IN LG.....	1
14	MFFZZ		19207	11588800-9	CORD MAKE FROM CORD, P/N 11617104-7, 16 IN LG.....	1
15	MFFZZ		19207	11588800-4	STRAP MAKE FROM WEBBING, P/N MILW530, 17.5 IN LG.....	1

END OF FIGURE

SECTION II

TM 9-2350-247-24P
C01

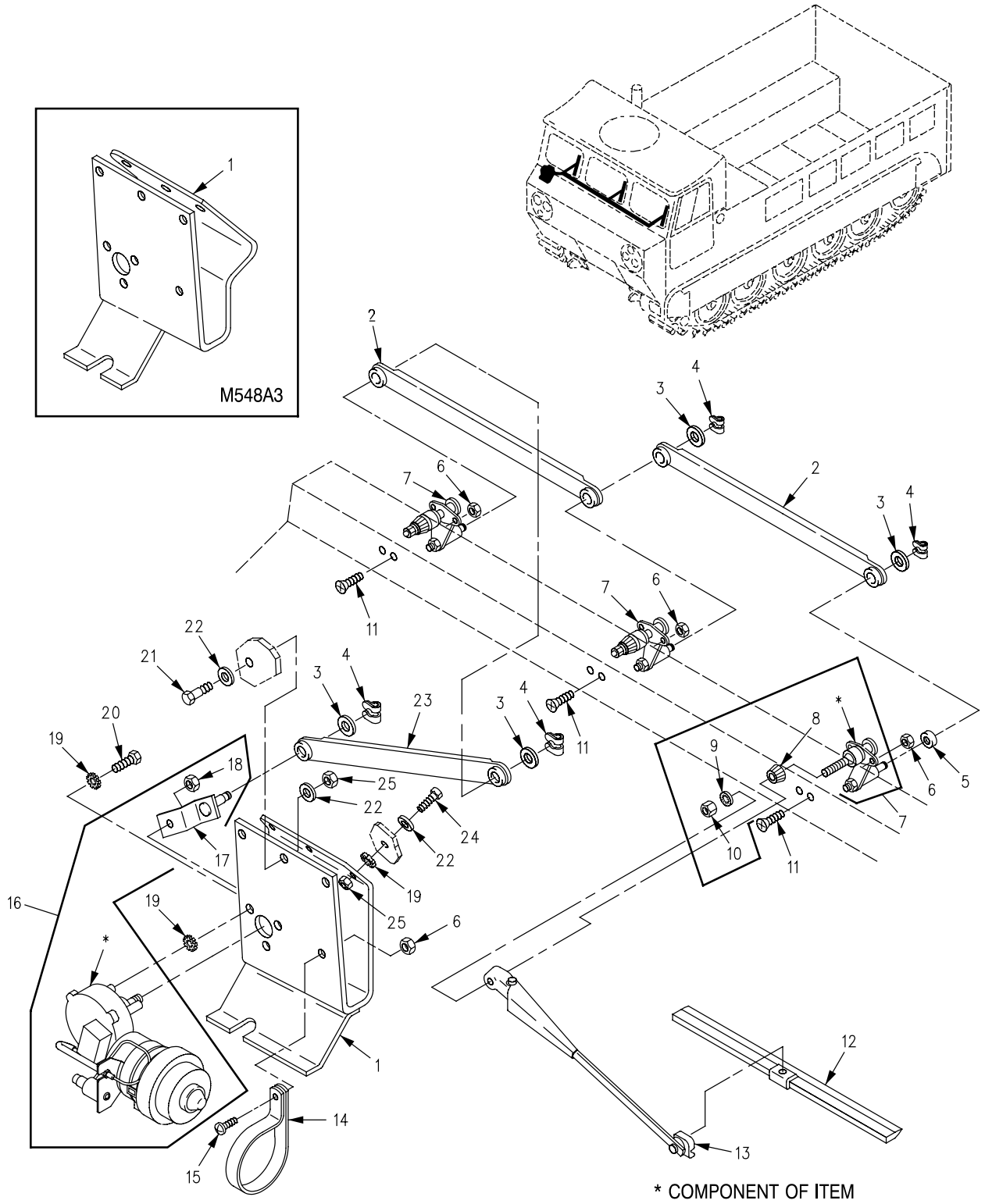

Figure 217. Windshield Wiper and Motor

SECTION II

TM 9-2350-247-24P
C01

(1) ITEM NO	(2) SMR	(3) NSN	(4) CAGE	(5) PART NUMBER	(6) DESCRIPTION AND USABLE ON CODE (UOC)	(7) QTY
GROUP 2202 ACCESSORY ITEMS FIG. 217 WINDSHIELD WIPER AND MOTOR						
1	PAOZZ	5340-00-116-6957	19207	11589532	BRACKET, MOTOR, WIP.....	1
1	PAOZZ	5340-01-307-4387	19207	12369714	UOC:V96, BRACKET,MOUNTING.....	1
2	PAOZZ	3040-00-456-1496	19207	11588997-2	UOC:AP4, CONNECTING LINK,RIG.....	2
3	PAOZZ	5310-00-809-8591	10988	A22431	WASHER,FLAT.....	4
4	PAOZZ	5340-00-794-8398	19207	11588986	CLIP,SPRING TENSION.....	4
5	PAOZZ	5365-00-914-6034	19207	11588995	SPACER,SLEEVE.....	1
6	PAOZZ	5310-00-877-5797	96906	MS21044N3	NUT,SELF-LOCKING,HE.....	4
7	PAOZZ	2540-00-999-9863	24956	SH72-1155A	PIVOT ASSEMBLY.....	3
8	PAOZZ	5365-00-946-2231	82484	S2280	.BUSHING, TAPERED.....	1
9	PAOZZ		70412	62167-85	.WASHER, LOCK.....	1
10	PAOZZ		70412	60825-85	.NUT,PLAIN,CAP.....	1
11	PAOZZ	5305-00-984-7341	96906	MS35191-273	SCREW,MACHINE.....	3
12	PAOZZ	2540-01-098-1865	24956	BD721011-15	BLADE,WINDSHIELD WI.....	3
13	PAOZZ	2540-00-081-0947	19207	10947309	ARM,WINDSHIELD WIPE.....	3
14	PAOZZ	5340-00-854-6532	96906	MS21333-27	CLAMP,LOOP.....	1
15	PAOZZ	5305-00-989-7435	96906	MS35207-264	SCREW,MACHINE.....	1
16	PAOOO	2540-01-518-9495	19207	12474872	MOTOR,WNDSHLD WIPER.....	1
17	PAOZZ		0EUU7	6211120LE25WJ	.ARM,DRIVER.....	1
18	PAOZZ	5310-00-176-6611	96906	MS51988-5	.NUT,SELF-LOCKING,EX.....	1
19	PAOZZ	5310-00-067-6357	96906	MS45904-69	WASHER,LOCK.....	9
20	PAOZZ	5305-00-267-8953	96906	MS90727-5	SCREW,CAP,HEXAGON H.....	3
21	PAOZZ	5305-00-071-2505	96906	MS90728-7	SCREW,CAP,HEXAGON H.....	3
22	PAOZZ	5310-00-809-4058	96906	MS27183-10	WASHER,FLAT.....	9
23	PAOZZ	3040-00-457-0206	19207	11588997-1	CONNECTING LINK,RIG.....	1
24	PAOZZ	5305-00-225-3842	96906	MS90728-9	SCREW,CAP,HEXAGON H.....	3
25	PAOZZ	5310-00-088-1251	96906	MS51922-1	NUT,SELF-LOCKING,HE.....	6

END OF FIGURE

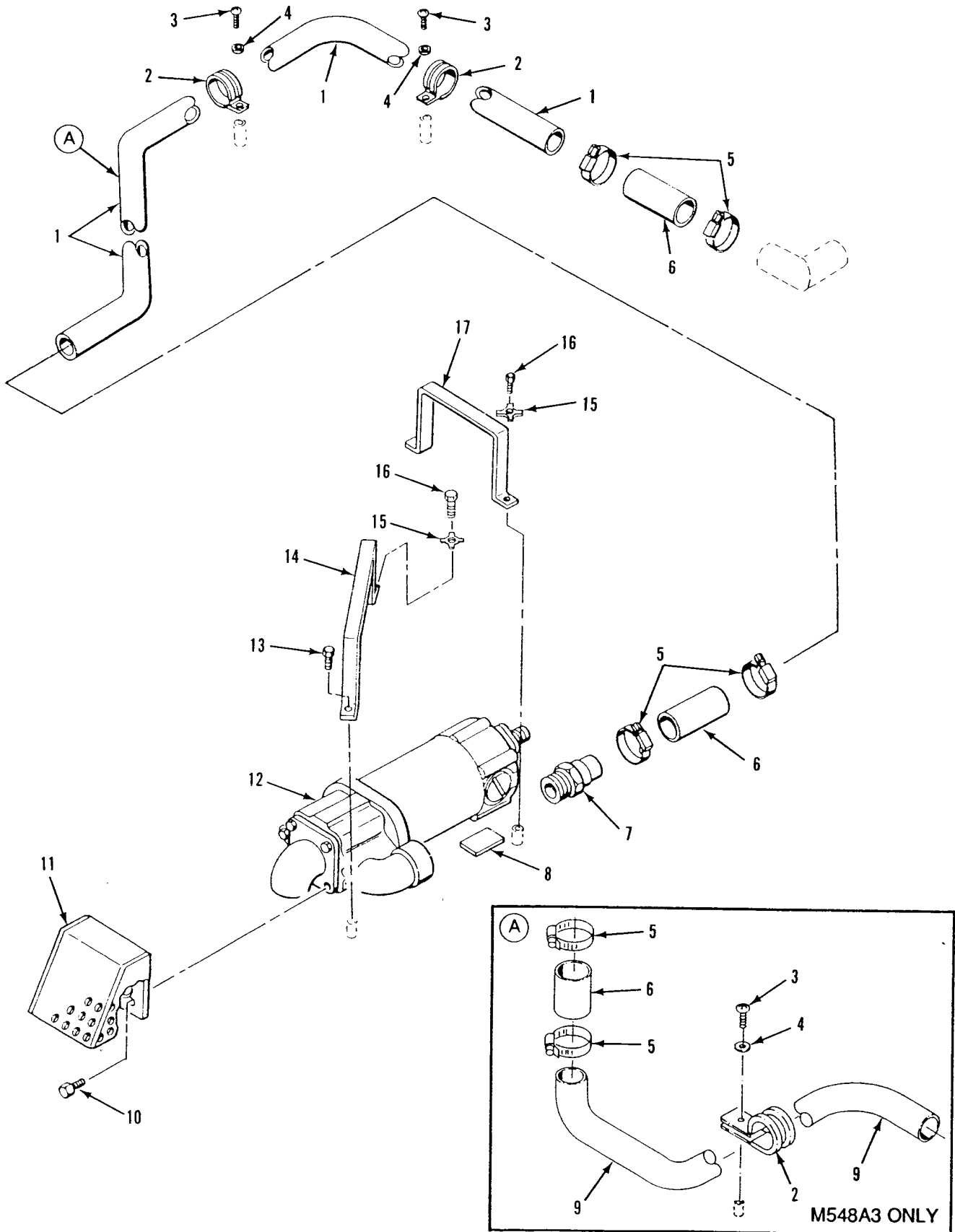

Figure 218. Forward Bilge Pump and Tubes

SECTION II

TM 9-2350-247-24P

(1) ITEM NO	(2) SMR	(3) NSN	(4) CAGE	(5) PART NUMBER	(6) DESCRIPTION AND USABLE ON CODE (UOC)	(7) QTY
GROUP 2205 BILGE PUMPS FIG. 218 FORWARD BILGE PUMP AND TUBES						
1	PAOZZ	4710-00-910-3701	19207	10949714	TUBE,BENT,METALLIC..... UOC:V96,	1
1	PAOZZ	4710-01-223-8633	19207	12349507-12	TUBE,BENT,METALLIC..... UOC:AP4,	1
2	PAOZZ	5340-00-050-2760	96906	MS21322-48	CLAMP,LOOP..... UOC:AP4,	3
2	PAOZZ	5340-00-200-3045	96906	MS21919WDG24	CLAMP,LOOP..... UOC:V96,	2
3	PAOZZ	5305-00-984-6211	96906	MS35206-264	SCREW,MACHINE..... UOC:V96,	2
3	PAOZZ	5305-00-984-6211	96906	MS35206-264	SCREW,MACHINE..... UOC:AP4,	3
4	PAOZZ	5310-00-576-5752	96906	MS35333-39	WASHER,LOCK..... UOC:V96,	2
4	PAOZZ	5310-00-576-5752	96906	MS35333-39	WASHER,LOCK..... UOC:AP4,	3
5	PAOZZ	4730-00-908-3193	96906	MS35842-12	CLAMP,HOSE..... UOC:V96,	4
5	PAOZZ	4730-00-908-3193	96906	MS35842-12	CLAMP,HOSE..... UOC:AP4,	6
6	MOOZZ		19207	8763474	HOSE,NONMETALLIC MAKE FROM HOSE, P/N MS521303B212R..... UOC:V96,	2
6	MOOZZ		19207	8763474	HOSE,NONMETALLIC MAKE FROM HOSE, P/N MS521303B212R..... UOC:AP4,	3
7	PAOZZ	4730-00-679-7997	19207	8763473	ADAPTER,STRAIGHT,PI.....	1
8	PAOZZ	2590-00-938-5914	19207	8763469	CUSHION,BILGE PUMP..... UOC:V96,	4
8	PAOZZ	2590-00-938-5914	19207	8763469	CUSHION,BILGE PUMP..... UOC:AP4,	2
9	PAOZZ	4710-01-224-5248	19207	12313555	TUBE,BENT,METALLIC..... UOC:AP4,	1
10	PAOZZ	5305-00-071-2505	96906	MS90728-7	SCREW,CAP,HEXAGON H.....	2
11	PAOZZ	4730-00-115-4348	19207	10949779	STRAINER ELEMENT,SE.....	1
12	PAOZZ	4320-00-679-9643	19207	8763300	PUMP,ROTARY.....	1
13	PAOZZ	5305-00-068-0502	96906	MS90725-6	SCREW,CAP,HEXAGON H.....	1
14	PAOZZ	5340-00-455-6038	19207	10949712	STRAP,RETAINING.....	1
15	PAOZZ	5310-00-572-0741	19207	8704692	WASHER,KEY.....	3
16	PAOZZ	5305-00-068-0501	96906	MS90725-5	SCREW,CAP,HEXAGON H.....	3
17	PAOZZ	5340-00-016-0034	19207	10886707	STRAP,RETAINING.....	1

END OF FIGURE

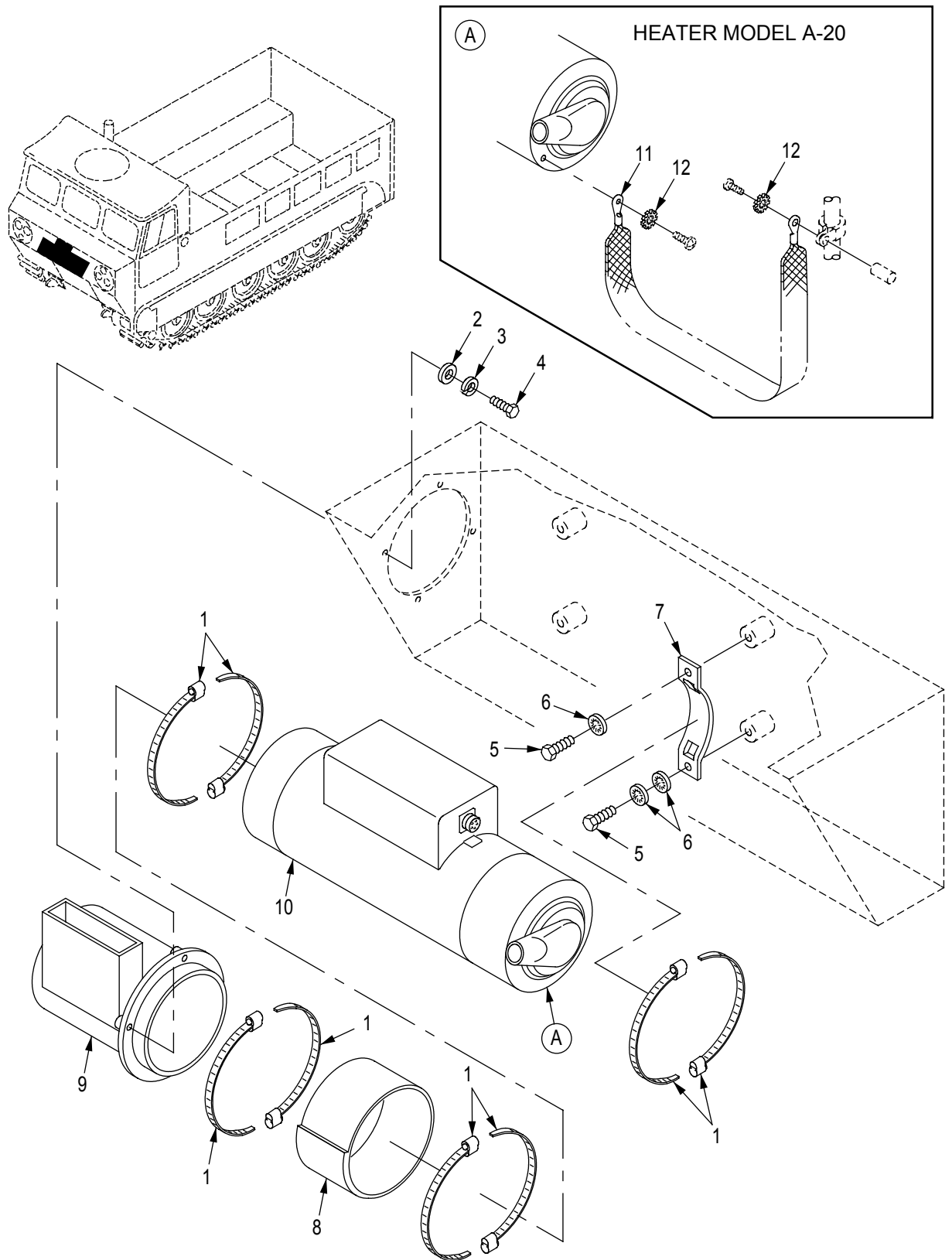

Figure 219. Vehicle Compartment Heater and Covers (M548A3)

SECTION II

TM 9-2350-247-24P
C01

(1) ITEM NO	(2) SMR	(3) NSN	(4) CAGE	(5) PART NUMBER	(6) DESCRIPTION AND USABLE ON CODE (UOC)	(7) QTY
GROUP 2207 WINTERIZATION EQUIPMENT FIG. 219 VEHICLE COMPARTMENT HEATER AND COVERS (M548A3)						
1	PAOZZ	4730-00-908-6293	96906	MS35842-15	CLAMP,HOSE..... UOC:AP4,	8
2	PAOZZ	5310-00-809-4058	96906	MS27183-10	WASHER,FLAT..... UOC:AP4,	4
3	PAOZZ	5310-00-582-5965	96906	MS35338-44	WASHER,LOCK..... UOC:AP4,	4
4	PAOZZ	5305-00-225-3843	80204	B1821BH025C100N	SCREW,CAP,HEXAGON H..... UOC:AP4,	4
5	PAOZZ	5305-00-068-0510	80204	B1821BH038C100N	SCREW,CAP,HEXAGON H..... UOC:AP4,	4
6	PAOZZ	5310-00-595-7237	96906	MS35333-42	WASHER,LOCK..... UOC:AP4,	5
7	PAOZZ	5340-00-107-1226	19207	10950090	STRAP,RETAINING..... UOC:AP4,	2
8	PAOZZ	2540-01-223-8723	19207	12313562	SLEEVE,PLENUM..... UOC:AP4,	1
9	PAOZZ	2540-01-236-6490	19207	12313510	PLENUM,HEATER..... UOC:AP4,	1
10	PAOFF	2540-01-396-2826	19207	12474864	HEATER,VEHICULAR,CO REFER TO TM 9-2540-207-14&P FOR COMPONENT PARTS. UOC:AP4,	1
10	PAOFF	2540-01-162-3834	46522	D55350-G1	HEATER,VEHICULAR,CO REFER TO TM9-2540-205-24&P FOR COMPONENTS.... UOC:AP4,	1
10	PAOFF	2540-01-169-5159	78385	10560M24B1	HEATER,VEHICULAR,CO REFER TO TM9-2540-205-24&P FOR COMPONENTS.... UOC:AP4,	1
11	PAOZZ	5999-01-372-4230	19207	12328623-4	STRAP USE WITH HEATER 12474864 ONLY..... UOC:AP4,	1
12	PAOZZ	5310-00-080-9786	96906	MS45904-60	WASHER,LOCK USE WITH HEATER 12474864 ONLY..... UOC:AP4,	2

END OF FIGURE

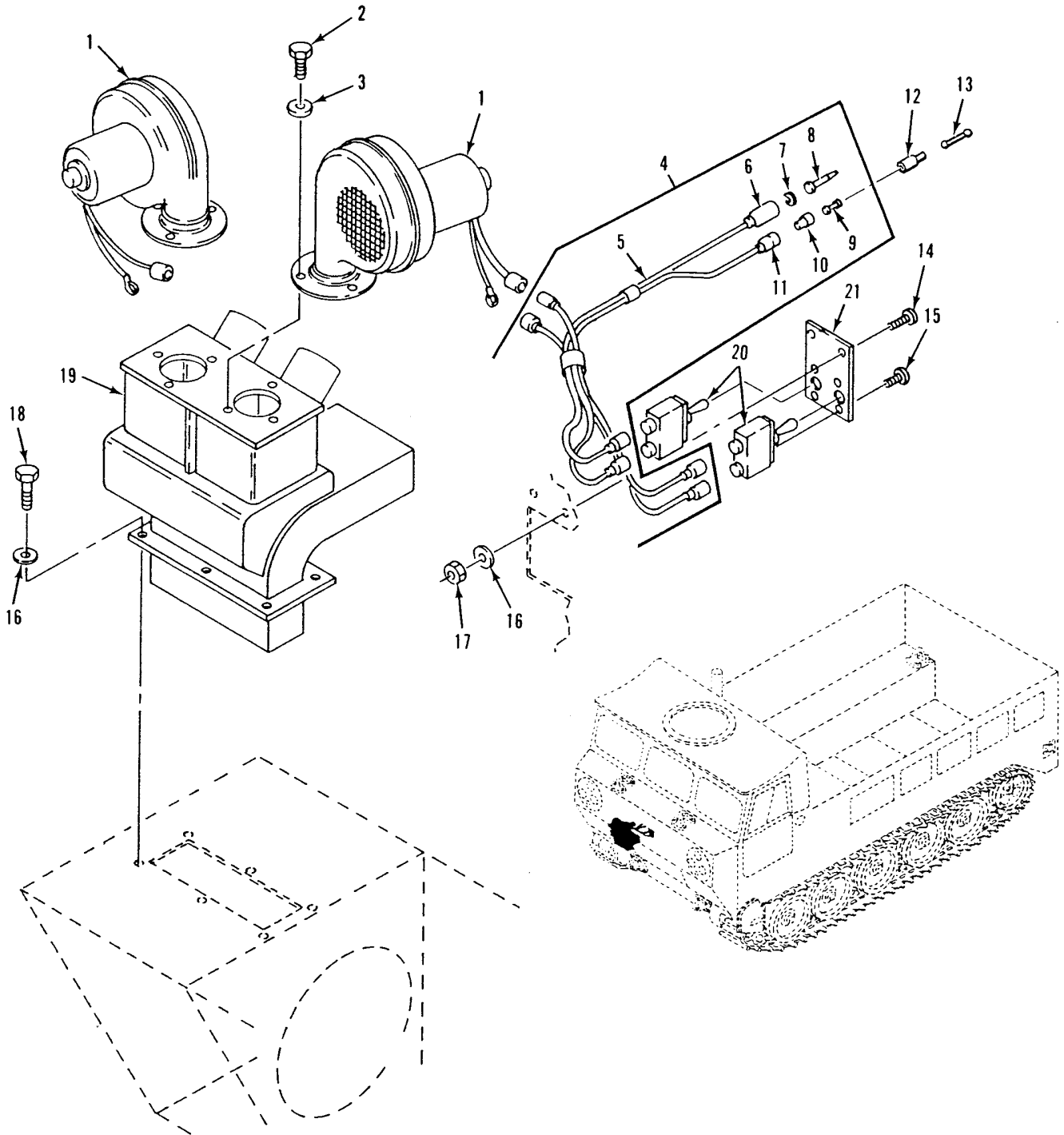

Figure 220. Vehicle Compartment Heater Components (M548A3)

SECTION II

TM 9-2350-247-24P

(1) ITEM NO	(2) SMR	(3) NSN	(4) CAGE	(5) PART NUMBER	(6) DESCRIPTION AND USABLE ON CODE (UOC)	(7) QTY
GROUP 2207 WINTERIZATION EQUIPMENT CONTINUED FIG. 220 VEHICLE COMPARTMENT HEATER COMPONENTS (M548A3)						
1	PAOZZ	4140-00-678-8443	19207	10932594	FAN,CENTRIFUGAL..... UOC:AP4,	2
2	PAOZZ	5305-00-984-6212	96906	MS35206-265	SCREW,MACHINE..... UOC:AP4,	6
3	PAOZZ	5310-00-045-3296	96906	MS35338-43	WASHER,LOCK..... UOC:AP4,	6
4	PAOOO	2590-00-321-8541	19207	11678082	WIRING HARNESS,BRAN..... UOC:AP4,	1
5	PAOZZ	6145-00-152-6499	81349	M13486-1-5	.WIRE,ELECTRICAL..... UOC:AP4,	1
6	PAOZZ	5935-00-572-9180	19207	8338566	.SHELL,ELECTRICAL CO..... UOC:AP4,	1
7	PAOZZ	5310-00-833-8567	19207	8338567	.WASHER,SLOTTED..... UOC:AP4,	1
8	PAOZZ	5999-00-057-2929	96906	MS27148-2	.CONTACT,ELECTRICAL..... UOC:AP4,	1
9	PAOZZ	5940-00-399-6676	19207	8338564	.TERMINAL ASSEMBLY..... UOC:AP4,	7
10	PAOZZ	5970-00-833-8562	19207	8338562	.INSULATOR,BUSHING..... UOC:AP4,	7
11	PAOZZ	5935-00-833-8561	19207	8338561	.SHELL,ELECTRICAL CO..... UOC:AP4,	7
12	PAOZZ	5935-00-572-9180	19207	8338566	SHELL,ELECTRICAL CO..... UOC:AP4,	1
13	PAOZZ	5935-00-214-0904	19207	7982907	DUMMY CONNECTOR,PLU..... UOC:AP4,	1
14	PAOZZ	5305-00-993-2459	96906	MS35207-283	SCREW,MACHINE..... UOC:AP4,	2
15	PAOZZ	5305-00-984-6193	96906	MS35206-245	SCREW,MACHINE..... UOC:AP4,	4
16	PAOZZ	5310-00-809-4058	96906	MS27183-10	WASHER,FLAT..... UOC:AP4,	10
17	PAOZZ	5310-00-877-5796	96906	MS21044N4	NUT,SELF-LOCKING,HE..... UOC:AP4,	2
18	PAOZZ	5305-01-458-5397	80204	B1821BH025C062N	SCREW,CAP,HEXAGON H..... UOC:AP4,	6
19	PAOZZ	4720-01-223-8722	19207	12313528	DUCT,DEFROSTER..... UOC:AP4,	1
20	PAOZZ	5930-00-296-6318	96906	MS39061-1	SWITCH,TOGGLE..... UOC:AP4,	2
21	PAOZZ	9905-01-066-7726	19207	11678066-1	PLATE,IDENTIFICATIO..... UOC:AP4,	1

END OF FIGURE

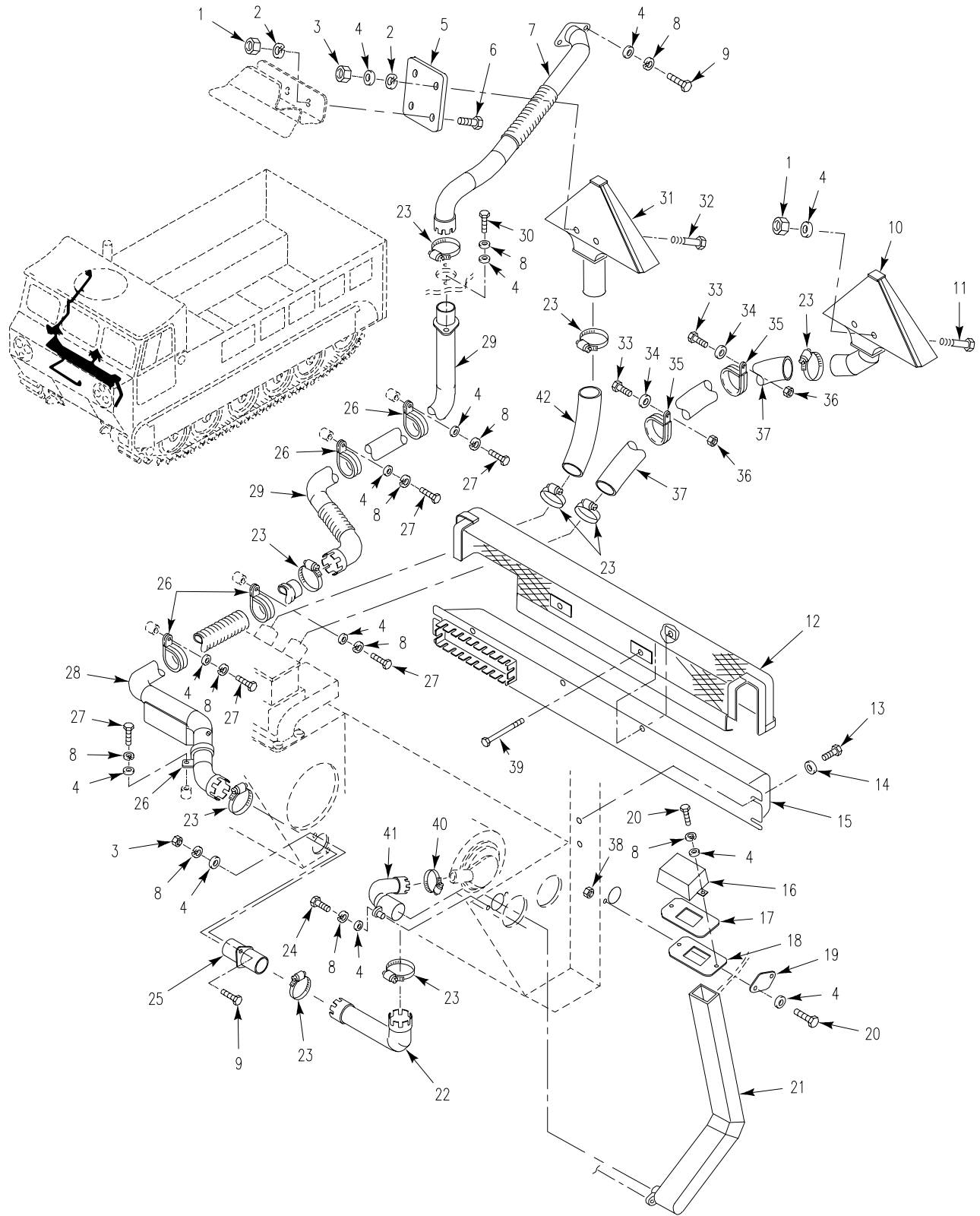

Figure 221. Vehicle Compartment Heater Ducts and Hoses (M548A3)

SECTION II

TM 9-2350-247-24P
C01

(1) ITEM NO	(2) SMR	(3) NSN	(4) CAGE	(5) PART NUMBER	(6) DESCRIPTION AND USABLE ON CODE (UOC)	(7) QTY
GROUP 2207 WINTERIZATION EQUIPMENT CONTINUED FIG. 221 VEHICLE COMPARTMENT HEATER DUCTS AND HOSES (M548A3)						
1	PAOZZ	5310-00-997-3070	00613	J1420	NUT, SLEEVE.....	4
					UOC:AP4,	
2	PAOZZ	5310-00-550-1130	96906	MS35333-40	WASHER, LOCK.....	4
					UOC:AP4,	
3	PAOZZ	5310-00-761-6882	96906	MS51967-2	NUT, PLAIN, HEXAGON.....	4
					UOC:AP4,	
4	PAOZZ	5310-00-809-4058	96906	MS27183-10	WASHER, FLAT.....	17
					UOC:AP4,	
5	PAOZZ	5365-01-246-2779	19207	12349534	COVER, ACCESS.....	1
					UOC:AP4,	
6	PAOZZ	5305-00-068-0509	80204	B1821BH025C125N	SCREW, CAP, HEXAGON H.....	2
					UOC:AP4,	
7	PAOZZ	4720-01-231-5053	19207	12313566	HOSE ASSEMBLY, METAL.....	1
					UOC:AP4,	
8	PAOZZ	5310-00-582-5965	96906	MS35338-44	WASHER, LOCK.....	15
					UOC:AP4,	
9	PAOZZ	5305-01-458-5397	80204	B1821BH025C062N	SCREW, CAP, HEXAGON H.....	4
					UOC:AP4,	
10	PAOZZ	2540-00-115-4350	19207	11613178	DEFROSTER, WINDSHIE.....	1
					UOC:AP4,	
11	PAOZZ	5305-00-071-2517	80204	B1821BH025C350N	SCREW, CAP, HEXAGON H.....	2
					UOC:AP4,	
12	PAOZZ	2540-01-219-4391	19207	12313535	GUARD, HEATER DUCT.....	1
					UOC:AP4,	
13	PAOZZ	5305-00-225-3841	80204	B1821BH025C138N	SCREW, CAP, HEXAGON H.....	4
					UOC:AP4,	
14	PAOZZ	5310-00-167-0766	88044	AN970-4	WASHER, FLAT.....	4
					UOC:AP4,	
15	PAOZZ	2540-01-218-3566	19207	12313536	VENTILATOR, AIR CIRC.....	1
					UOC:AP4,	
16	PAOZZ	5340-01-229-8285	19207	12313594	COVER, ACCESS.....	1
					UOC:AP4,	
17	PAOZZ	2540-01-218-3494	19207	12313592	FLANGE, INLET, HEATER.....	1
					UOC:AP4,	
18	PAOZZ	5330-01-237-2629	19207	12313593	SEAL, NONMETALLIC S.....	1
					UOC:AP4,	
19	PAOZZ	5340-01-227-6512	19207	12313601	COVER, ACCESS.....	1
					UOC:AP4,	
20	PAOZZ	5305-00-225-3843	80204	B1821BH025C100N	SCREW, CAP, HEXAGON H.....	4
					UOC:AP4,	
21	PAOZZ	4710-01-223-8817	19207	12313588	TUBE ASSEMBLY, METAL.....	1
					UOC:AP4,	
22	PAOZZ	2990-01-219-1580	2Y612	12313507	PIPE, EXHAUST.....	1
					UOC:AP4,	
23	PAOZZ	4730-00-909-8627	96906	MS35842-13	CLAMP, HOSE.....	8
					UOC:AP4,	
24	PAOZZ	5305-00-071-2510	80204	B1821BH025C175N	SCREW, CAP, HEXAGON H.....	2
					UOC:AP4,	
25	PAOZZ	2990-01-219-1581	2Y612	12313508	PIPE, EXHAUST.....	1
					UOC:AP4,	
26	PAOZZ	5340-00-682-1870	96906	MS9025-28	CLAMP, LOOP.....	5
					UOC:AP4,	
27	PAOZZ	5305-00-068-0508	80204	B1821BH025C075N	SCREW, CAP, HEXAGON H.....	5
					UOC:AP4,	
28	PAOZZ	4720-01-231-5052	19207	12313570	HOSE ASSEMBLY, METAL.....	1
					UOC:AP4,	
29	PAOZZ	2990-01-245-2557	19207	12313564	PIPE EXHAUST.....	1
					UOC:AP4,	
30	PAOZZ	5305-00-071-2505	80204	B1821BH025C088N	SCREW, CAP, HEXAGON H.....	2
					UOC:AP4,	

SECTION II

TM 9-2350-247-24P
C01

(1) ITEM NO	(2) SMR	(3) NSN	(4) CAGE	(5) PART NUMBER	(6) DESCRIPTION AND USABLE ON CODE (UOC)	(7) QTY
31	PAOZZ	2540-00-115-4351	19207	11613179	HEATER, VEHICULAR, CO..... UOC:AP4,	1
32	PAOZZ	5305-00-071-2515	80204	B1821BH025C300N	SCREW, CAP, HEXAGON H..... UOC:AP4,	2
33	PAOZZ	5305-00-993-1851	96906	MS35207-267	SCREW, MACHINE..... UOC:AP4,	2
34	PAOZZ	5310-00-823-8804	96906	MS27183-9	WASHER, FLAT..... UOC:AP4,	2
35	PAOZZ	5340-00-582-7354	96906	MS21919WDG34	CLAMP, LOOP..... UOC:AP4,	2
36	PAOZZ	5310-00-877-5797	96906	MS21044N3	NUT, SELF-LOCKING, HE..... UOC:AP4,	2
37	MOOZZ		19207	12313865-2	HOSE, AIR DUCT MAKE FROM HOSE, P/N 10886500-2..... UOC:AP4,	1
38	PAOZZ	5310-00-088-1251	96906	MS51922-1	NUT, SELF-LOCKING, HE..... UOC:AP4,	2
39	PAOZZ	5305-00-071-2519	80204	B1821BH025C400N	SCREW, CAP, HEXAGON H..... UOC:AP4,	4
40	PAOZZ	4730-00-908-3193	96906	MS35842-12	CLAMP, HOSE..... UOC:AP4,	1
41	PAOZZ	2990-01-218-3565	19207	12313580	CONNECTOR, EXHAUST P..... UOC:AP4,	1
42	MOOZZ		19207	12313865-1	HOSE MAKE FROM HOSE, P/N 10886500-2 UOC:AP4,	1

END OF FIGURE

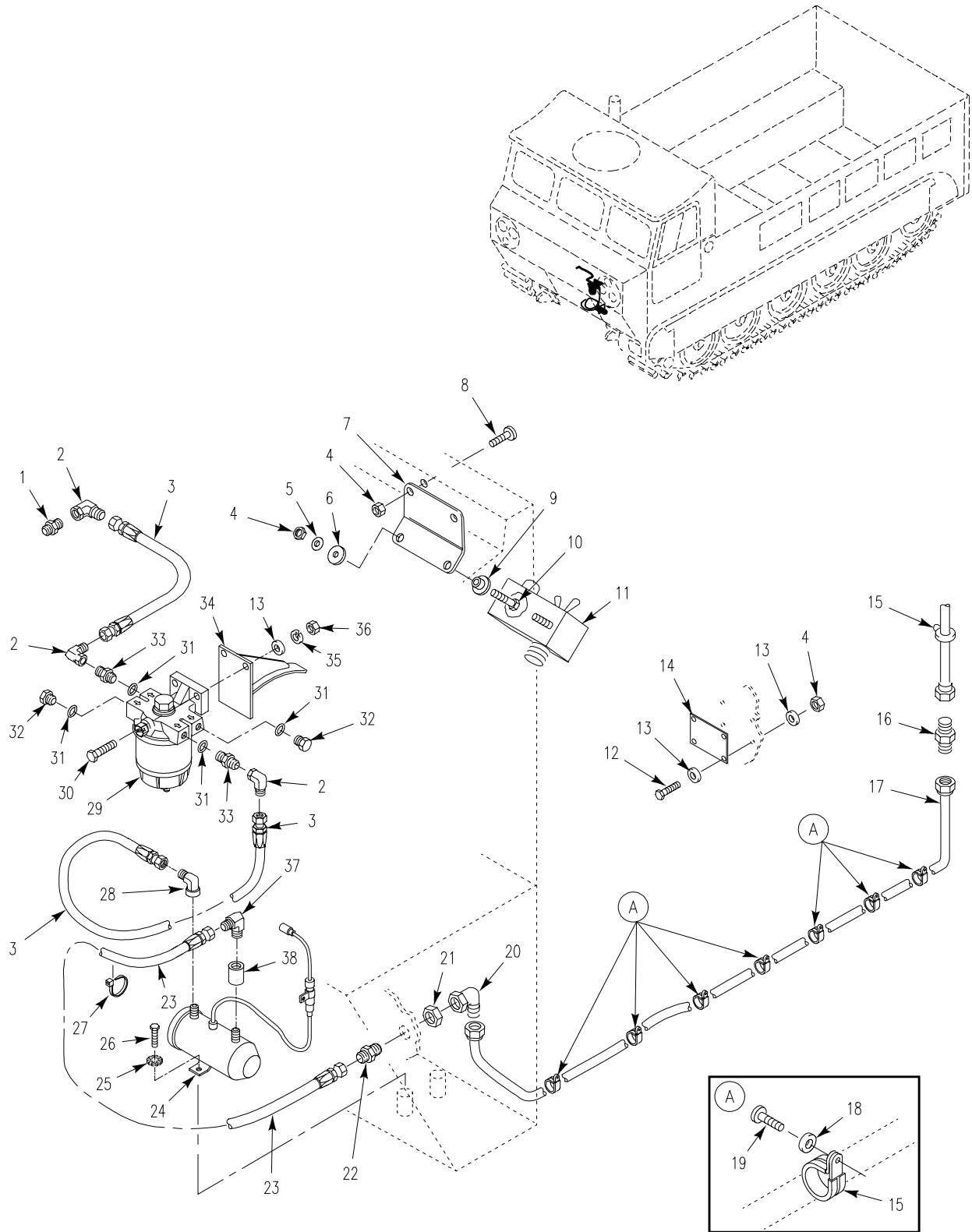

Figure 222. Vehicle Compartment Heater Fuel Lines Attaching Parts (M548A3)

SECTION II

TM 9-2350-247-24P
C01

(1) ITEM NO	(2) SMR	(3) NSN	(4) CAGE	(5) PART NUMBER	(6) DESCRIPTION AND USABLE ON CODE (UOC)	(7) QTY
GROUP 2207 WINTERIZATION EQUIPMENT CONTINUED FIG. 222 VEHICLE COMPARTMENT HEATER FUEL LINES ATTACHING PARTS (M548A3)						
1	PAOZZ		96906	MS51525B4-6Z	ADAPTER, STRAIGHT, PI.....	1
2	PAOZZ	4730-01-456-8724	96906	MS51521B4Z	UOC:AP4, ELBOW, TUBE.....	2
3	PAOZZ	4720-01-304-1938	96906	MS52103Z040200R	UOC:AP4, HOSE ASSEMBLY, NONME.....	1
4	PAOZZ	5310-00-088-1251	96906	MS51922-1	UOC:AP4, NUT, SELF-LOCKING, HE.....	8
5	PAOZZ	5310-00-809-3078	96906	MS27183-11	UOC:AP4, WASHER, FLAT.....	2
6	PAOZZ	5340-00-999-2114	19207	10915186	UOC:AP4, MOUNT.....	2
7	PAOZZ	5340-01-249-4283	19207	12313958	UOC:AP4, BRACKET, ANGLE.....	1
8	PAOZZ	5305-00-958-5247	96906	MS35190-291	UOC:AP4, SCREW, MACHINE.....	2
9	PAOZZ	5340-00-999-2115	19207	10915185	UOC:AP4, MOUNT.....	2
10	PAOZZ	5305-00-068-0509	80204	B1821BH025C125N	UOC:AP4, SCREW, CAP, HEXAGON H.....	2
11	PAOOO	2590-01-125-6154	19207	11669705	UOC:AP4, CONTROL BOX, ELECTRI SEE FIG. 242...	1
12	PAOZZ	5305-00-225-3843	80204	B1821BH025C100N	UOC:AP4, SCREW, CAP, HEXAGON H.....	4
13	PAOZZ	5310-00-809-4058	96906	MS27183-10	UOC:AP4, WASHER, FLAT.....	8
14	PAOZZ	5340-01-227-7788	19207	12313609	UOC:AP4, COVER, ACCESS.....	1
15	PAOZZ	5340-01-156-5482	96906	MS21919WCJ10	UOC:AP4, CLAMP, LOOP.....	8
16	PAOZZ	4730-01-223-2505	96906	MS51519A6	UOC:AP4, NIPPLE, TUBE.....	1
17	PAOZZ	4720-01-224-0330	96906	MS52103Z061200R	UOC:AP4, HOSE ASSEMBLY, NONME.....	1
18	PAOZZ	5310-00-576-5752	96906	MS35333-39	UOC:AP4, WASHER, LOCK.....	7
19	PAOZZ	5305-00-984-6211	96906	MS35206-264	UOC:AP4, SCREW, MACHINE.....	7
20	PAOZZ	4730-00-618-5372	81343	6-6 070221CA	UOC:AP4, ELBOW, TUBE.....	1
21	PAOZZ	4730-00-375-6403	96906	MS51860-55	UOC:AP4, LOCKNUT, TUBE FITTIN.....	1
22	PAOZZ	4730-00-826-2347	96906	MS51520A6	UOC:AP4, NIPPLE, TUBE.....	1
23	PAOZZ	4720-01-215-4294	96906	MS52103Z060134R	UOC:AP4, HOSE ASSEMBLY, NONME.....	1
24	PAOOO	2910-00-930-9367	96906	MS51321-2	UOC:AP4, PUMP, FUEL, ELECTRICA SEE FIG. 32, ITEM 27.....	1
25	PAOZZ	5310-00-067-6357	96906	MS45904-69	UOC:AP4, WASHER, LOCK.....	2
26	PAOZZ	5305-00-068-0515	80204	B1821BH025F100N	UOC:AP4, SCREW, CAP, HEXAGON H.....	2
27	PAOZZ	5975-00-570-9598	96906	MS3367-7-9	UOC:AP4, STRAP, TIEDOWN, ELECT.....	2
28	PAOZZ		96906	MS51506B4-4Z	UOC:AP4, ELBOW, TUBE.....	1
29	PAOOO	4930-01-305-8430	55752	120R-GD-05	UOC:AP4, FILTER-SEPARATOR, LI SEE FIG. 223...	1

SECTION II

TM 9-2350-247-24P
C01

(1) ITEM NO	(2) SMR	(3) NSN	(4) CAGE	(5) PART NUMBER	(6) DESCRIPTION AND USABLE ON CODE (UOC)	(7) QTY
30	PAOZZ	5305-01-451-6897	80204	B1821BH025C112N	SCREW,CAP,HEXAGON H..... UOC:AP4,	2
31	PAOZZ	5330-00-263-8030	96906	MS29512-06	PACKING,PREFORMED..... UOC:AP4,	4
32	PAOZZ	5365-01-014-4453	96906	MS51840-25	PLUG,MACHINE THREAD..... UOC:AP4,	2
33	PAOZZ		96906	MS51525B4-6Z	ADAPTER,STRAIGHT,PI..... UOC:AP4,	2
34	PAOZZ		19207	12474766	BRACKET..... UOC:AP4,	1
35	PAOZZ	5310-00-582-5965	96906	MS35338-44	WASHER,LOCK..... UOC:AP4,	2
36	PAOZZ	5310-00-997-1888	96906	MS35649-2252	NUT,PLAIN,HEXAGON..... UOC:AP4,	2
37	PAOZZ	4730-00-812-7999	96906	MS51504A6	ELBOW,PIPE TO TUBE..... UOC:AP4,	1
38	PAOZZ	4730-00-187-7610	96906	MS39233-2	COUPLING,PIPE..... UOC:AP4,	1

END OF FIGURE

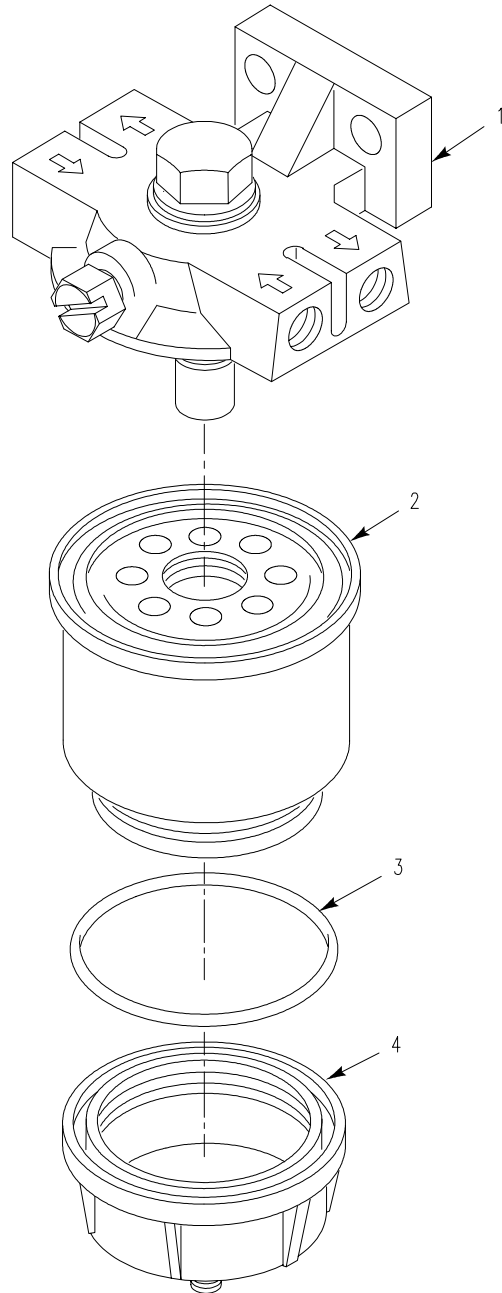

Figure 223. Fuel Filter/Separator

SECTION II

TM 9-2350-247-24P
C01

(1) ITEM NO	(2) SMR	(3) NSN	(4) CAGE	(5) PART NUMBER	(6) DESCRIPTION AND USABLE ON CODE (UOC)	(7) QTY
GROUP 2207 WINTERIZATION EQUIPMENT CONTINUED FIG. 223 FUEL FILTER/SEPARATOR						
1	XAOZZ		19207	12345932-1	FILTER HEAD.....	1
2	KFOZZ		19207	12344779	FILTER,FUEL PART OF KIT P/N 5705484.	1
3	PAOZZ	5330-00-167-5127	81349	M83248/1-145	PACKING,PREFORMED PART OF KIT P/N 5705484.....	1
4	XAOZZ		19207	12345932-2	BOWL,WATER COLLECTI.....	1

END OF FIGURE

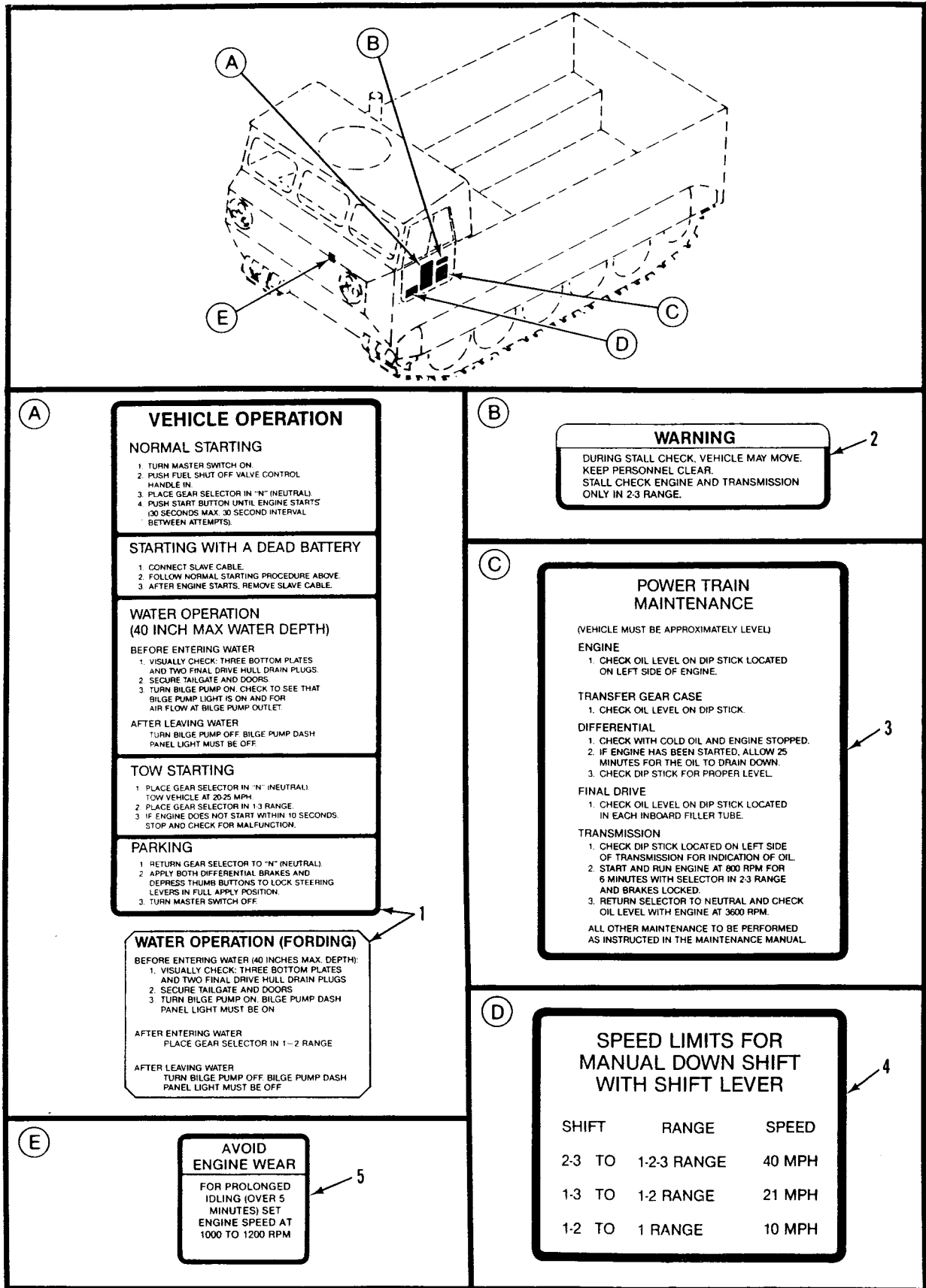

A

VEHICLE OPERATION

NORMAL STARTING

1. TURN MASTER SWITCH ON.
2. PUSH FUEL SHUT OFF VALVE CONTROL HANDLE IN.
3. PLACE GEAR SELECTOR IN "N" (NEUTRAL).
4. PUSH START BUTTON UNTIL ENGINE STARTS (30 SECONDS MAX. 30 SECOND INTERVAL BETWEEN ATTEMPTS).

STARTING WITH A DEAD BATTERY

1. CONNECT SLAVE CABLE.
2. FOLLOW NORMAL STARTING PROCEDURE ABOVE.
3. AFTER ENGINE STARTS, REMOVE SLAVE CABLE.

WATER OPERATION (40 INCH MAX WATER DEPTH)

BEFORE ENTERING WATER

1. VISUALLY CHECK: THREE BOTTOM PLATES AND TWO FINAL DRIVE HULL DRAIN PLUGS.
2. SECURE TAILGATE AND DOORS.
3. TURN BILGE PUMP ON. CHECK TO SEE THAT BILGE PUMP LIGHT IS ON AND FOR AIR FLOW AT BILGE PUMP OUTLET.

AFTER LEAVING WATER

TURN BILGE PUMP OFF. BILGE PUMP DASH PANEL LIGHT MUST BE OFF.

TOW STARTING

1. PLACE GEAR SELECTOR IN "N" (NEUTRAL). TOW VEHICLE AT 20-25 MPH.
2. PLACE GEAR SELECTOR IN 1-3 RANGE.
3. IF ENGINE DOES NOT START WITHIN 10 SECONDS, STOP AND CHECK FOR MALFUNCTION.

PARKING

1. RETURN GEAR SELECTOR TO "N" (NEUTRAL).
2. APPLY BOTH DIFFERENTIAL BRAKES AND DEPRESS THUMB BUTTONS TO LOCK STEERING LEVERS IN FULL APPLY POSITION.
3. TURN MASTER SWITCH OFF.

WATER OPERATION (FORDING)

BEFORE ENTERING WATER (40 INCHES MAX. DEPTH):

1. VISUALLY CHECK: THREE BOTTOM PLATES AND TWO FINAL DRIVE HULL DRAIN PLUGS.
2. SECURE TAILGATE AND DOORS.
3. TURN BILGE PUMP ON. BILGE PUMP DASH PANEL LIGHT MUST BE ON.

AFTER ENTERING WATER

PLACE GEAR SELECTOR IN 1-2 RANGE

AFTER LEAVING WATER

TURN BILGE PUMP OFF. BILGE PUMP DASH PANEL LIGHT MUST BE OFF.

B

WARNING

DURING STALL CHECK, VEHICLE MAY MOVE. KEEP PERSONNEL CLEAR. STALL CHECK ENGINE AND TRANSMISSION ONLY IN 2-3 RANGE.

C

POWER TRAIN MAINTENANCE

(VEHICLE MUST BE APPROXIMATELY LEVEL)

ENGINE

1. CHECK OIL LEVEL ON DIP STICK LOCATED ON LEFT SIDE OF ENGINE.

TRANSFER GEAR CASE

1. CHECK OIL LEVEL ON DIP STICK.

DIFFERENTIAL

1. CHECK WITH COLD OIL AND ENGINE STOPPED.
2. IF ENGINE HAS BEEN STARTED, ALLOW 25 MINUTES FOR THE OIL TO DRAIN DOWN.
3. CHECK DIP STICK FOR PROPER LEVEL.

FINAL DRIVE

1. CHECK OIL LEVEL ON DIP STICK LOCATED IN EACH INBOARD FILLER TUBE.

TRANSMISSION

1. CHECK DIP STICK LOCATED ON LEFT SIDE OF TRANSMISSION FOR INDICATION OF OIL.
2. START AND RUN ENGINE AT 800 RPM FOR 6 MINUTES WITH SELECTOR IN 2-3 RANGE AND BRAKES LOCKED.
3. RETURN SELECTOR TO NEUTRAL AND CHECK OIL LEVEL WITH ENGINE AT 3600 RPM.

ALL OTHER MAINTENANCE TO BE PERFORMED AS INSTRUCTED IN THE MAINTENANCE MANUAL.

D

SPEED LIMITS FOR MANUAL DOWN SHIFT WITH SHIFT LEVER

SHIFT	RANGE	SPEED
2-3 TO	1-2-3 RANGE	40 MPH
1-3 TO	1-2 RANGE	21 MPH
1-2 TO	1 RANGE	10 MPH

E

AVOID ENGINE WEAR

FOR PROLONGED IDLING (OVER 5 MINUTES) SET ENGINE SPEED AT 1000 TO 1200 RPM

Figure 224. Data Plates and Markers (M548A1)

SECTION II

TM 9-2350-247-24P

(1) ITEM NO	(2) SMR	(3) NSN	(4) CAGE	(5) PART NUMBER	(6) DESCRIPTION AND USABLE ON CODE (UOC)	(7) QTY
					GROUP 2210 DATA PLATES AND INSTRUCTION HOLDERS FIG. 224 DATA PLATES AND MARKERS (M548A1)	
1	PAOZZ	7690-01-182-1301	19207	12313210	MARKER, IDENTIFICATI..... UOC:V96,	1
2	PAOZZ	7690-01-184-4932	19207	12313185	MARKER, IDENTIFICATI..... UOC:V96,	1
3	PAOZZ	7690-01-183-8456	19207	12313142	MARKER, IDENTIFICATI..... UOC:V96,	1
4	PAOZZ	7690-01-184-4933	19207	12313178	MARKER, IDENTIFICATI..... UOC:V96,	1
5	PAOZZ	9905-01-198-8832	19207	12322836	PLATE, INSTRUCTION..... UOC:V96,	1

END OF FIGURE

CARRIER, CARGO, FULL TRACKED M548A1

U.S.A DARCOM SER NO.

MFD BY

MFG SERIAL NO NSN

CAPACITY MEN MAX TOWED LOAD 14500LB

OPERATORS MANUAL TM LUBE ORDER LO

MAINTENANCE MANUAL TM

ENGINE GOVERNED SPEED 2800 RPM
MAXIMUM VEHICLE SPEED

FIRST 10 MPH SECOND 20 MPH THIRD 40 MPH

FUEL VV-F-800

MIL-F-46162 CITE

GRADE DF-A (ARCTIC)
GRADE DF-1 (WINTER)
GRADE DF-2 (REGULAR)

GRADE I 0°F (-18°C) TO -65°F (-54°C)
GRADE II 0°F (-18°C) AND ABOVE

VEHICLE CARRIER, CARGO, FULL TRACKED, UNARMORED, M548A1

SHIPPING CUBIC 1,110 CU FT

GROSS WEIGHT 28,290 LB

SHIPPING WT 14,960 LB AIRBORNE WT 13,413 LB

104.7 IN REDUCIBLE TO 77.0 IN

230.2 IN REDUCIBLE TO 222.6 IN

61.1 IN AIRBORNE

28.3 IN AIRBORNE

106 IN REDUCIBLE TO 100 IN

0.5 IN AIRBORNE

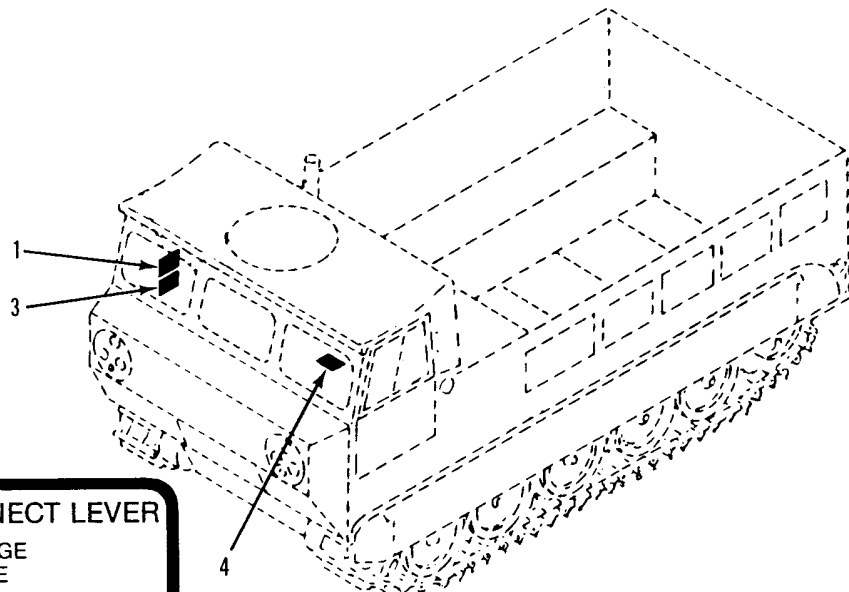

ENGINE DISCONNECT LEVER

PUSH IN TO DISENGAGE
PULL OUT TO ENGAGE

- IF DIFFICULT TO ENGAGE, JOG STARTER (SHUT DOWN HANDLE OUT)
- ATTEMPT TO ENGAGE

CAUTION

DAMAGE CAN OCCUR TO THE TRANSFER GEAR CASE. DO NOT MOVE LEVER WHILE ENGINE IS RUNNING.

Figure 225. Data Plates (M548A1)

SECTION II

TM 9-2350-247-24P

(1) ITEM NO	(2) SMR	(3) NSN	(4) CAGE	(5) PART NUMBER	(6) DESCRIPTION AND USABLE ON CODE (UOC)	(7) QTY
					GROUP 2210 DATA PLATES AND INSTRUCTION HOLDERS CONTINUED FIG. 225 DATA PLATES (M548A1)	
1	PAOZZ	9905-01-102-0157	19207	12269402	PLATE, IDENTIFICATIO..... UOC:V96,	1
2	PAOZZ	5320-00-582-3298	53551	RV250-4-2	RIVET, BLIND..... UOC:V96,	4
3	PAOZZ	7690-01-182-1302	19207	12313138	MARKER, IDENTIFICATI..... UOC:V96,	1
4	PAOZZ	7690-01-183-8457	19207	12313141	MARKER, IDENTIFICATI..... UOC:V96,	1

END OF FIGURE

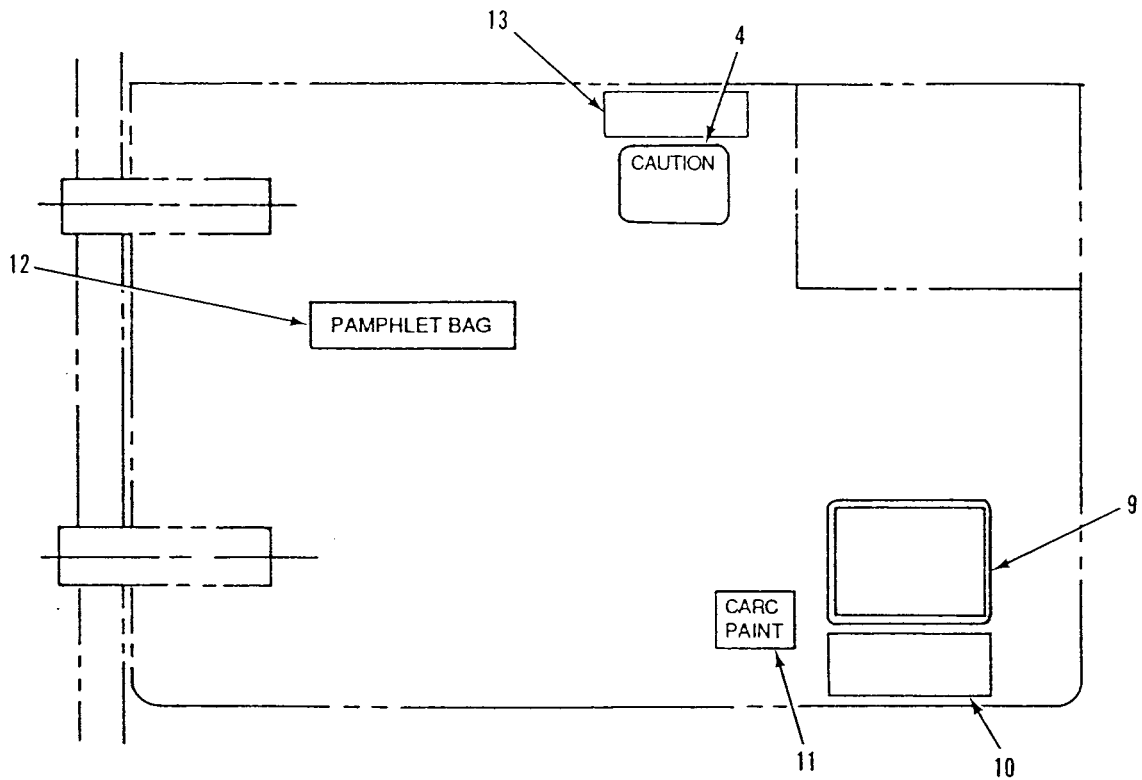
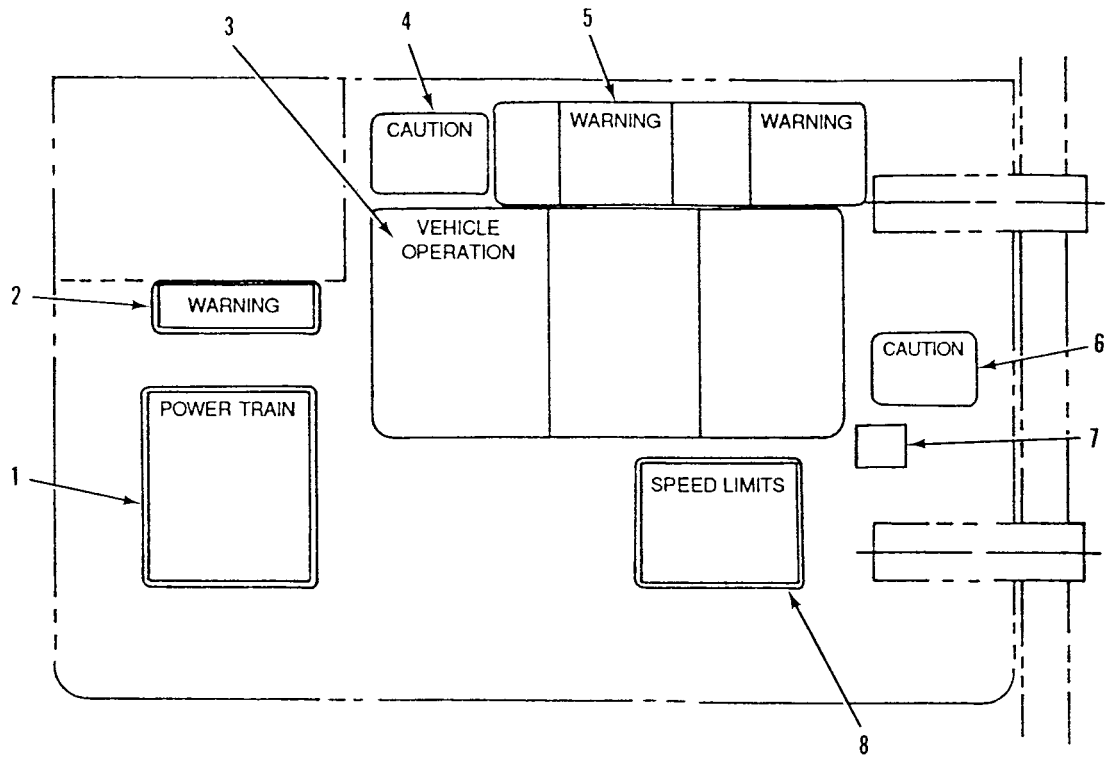

Figure 226. Stowage Markers
(M548A3)

SECTION II

TM 9-2350-247-24P

(1) ITEM NO	(2) SMR	(3) NSN	(4) CAGE	(5) PART NUMBER	(6) DESCRIPTION AND USABLE ON CODE (UOC)	(7) QTY
					GROUP 2210 DATA PLATES AND INSTRUCTION HOLDERS CONTINUED FIG. 226 STOWAGE MARKERS (M548A3)	
1	PAOZZ	7690-01-332-1838	19207	12358525	MARKER, INSTRUCTION..... UOC:AP4,	1
2	PAOZZ	9905-01-231-8484	19207	12313941	SIGN FACE, ADHESIVE..... UOC:AP4,	1
3	PAOZZ		19207	12382501	MARKER INSTRUCTION..... UOC:AP4,	1
4	PAOZZ		19207	12381803	MARKER, INSTRUCTION..... UOC:AP4,	2
5	PAOZZ	9905-01-231-8485	19207	12349512	SIGN FACE, ADHESIVE..... UOC:AP4,	1
6	PAOZZ	7690-01-038-5701	19207	12253112	DECAL MASTER SWITCH INSTRUCTIONS... UOC:AP4,	1
7	PAOZZ	9905-01-198-8832	19207	12322836	PLATE, INSTRUCTION..... UOC:AP4,	1
8	PAOZZ	9905-01-231-8486	19207	12313936	SIGN FACE, ADHESIVE..... UOC:AP4,	1
9	PAOZZ		19207	12382430	MARKER..... UOC:AP4,	1
10	PAOZZ		19207	12382431	MARKER..... UOC:AP4,	1
11	PAOZZ	7690-01-324-1737	19207	12354678-2	MARKER, IDENTIFICATI..... UOC:AP4,	1
12	PAOZZ	7690-00-880-7293	19207	8763252	DECAL..... UOC:AP4,	1
13	PAOZZ	7690-00-105-2813	19207	11616735	DECAL..... UOC:AP4,	1

END OF FIGURE

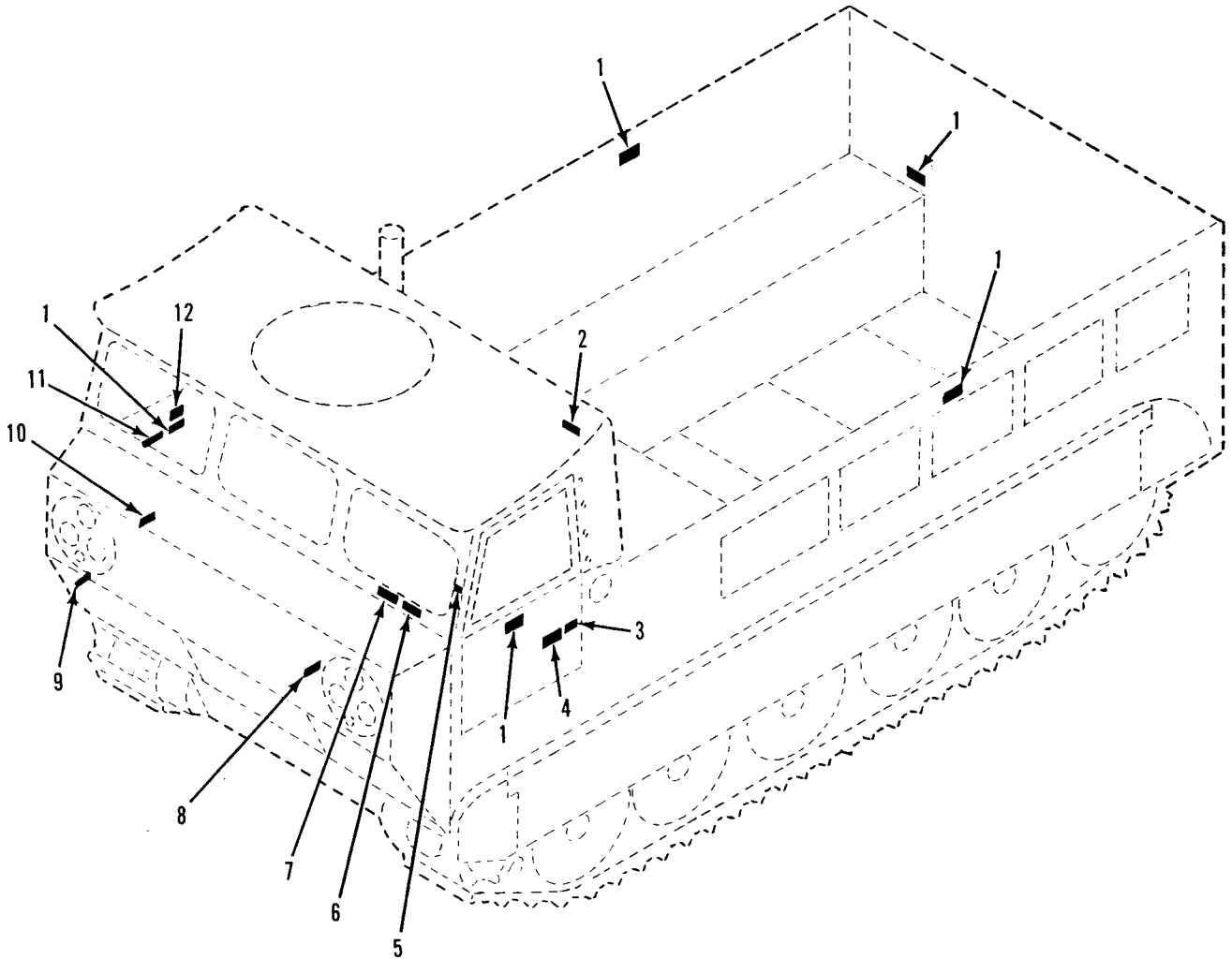

Figure 227. Decals
(M548A1)

SECTION II

TM 9-2350-247-24P

(1) ITEM NO	(2) SMR	(3) NSN	(4) CAGE	(5) PART NUMBER	(6) DESCRIPTION AND USABLE ON CODE (UOC)	(7) QTY
					GROUP 2210 DATA PLATES AND INSTRUCTION HOLDERS CONTINUED FIG. 227 DECALS (M548A1)	
1	PAOZZ		19207	12381803	MARKER,INSTRUCTION NOISE CAUTION... UOC:V96,	5
2	PAOZZ	7690-00-105-2814	19207	10866044	DECAL SPARE BARREL..... UOC:V96,	1
3	PAOZZ	7690-01-038-5701	19207	12253112	DECAL MASTER SWITCH INSTRUCTIONS... UOC:V96,	1
4	PAOZZ	9905-01-038-5696	19207	12253374	PLATE,INSTRUCTION DIFF OIL..... UOC:V96,	1
5	PAOZZ	7690-01-232-8120	19207	12349597	MARKER,IDENTIFICATI 200 AMP GENERATING SYSTEM..... UOC:V96,	1
5	PAOZZ	7690-00-725-5297	19207	5294478	DECA FIRE EXTINGUISHER..... UOC:AP4,	1
6	PAOZZ	7690-01-136-8755	19207	12313074	MARKER,IDENTIFICATI BILGE PUMP..... UOC:V96,	1
7	PAOZZ	7690-00-456-1789	19207	10943076	DECAL PIVOT STEER BRAKES..... UOC:V96,	1
8	PAOZZ	7690-00-725-5297	19207	5294478	DECAL FIRE EXTINGUISHER..... UOC:V96,	1
9	PAOZZ	7690-00-725-5298	19207	8376702	DECAL FIRST AID KIT..... UOC:V96,	1
10	PAOZZ	7690-00-679-5749	19204	5294468	MARKER,IDENTIFICATI FLASHLIGHT..... UOC:V96,	1
11	PAOZZ	7690-00-880-7293	19207	8763252	DECAL PAMPHLET BAG..... UOC:V96,	1
12	PAOZZ	7690-00-105-2813	19207	11616735	DECAL LOAD LIMIT..... UOC:V96,	1

END OF FIGURE

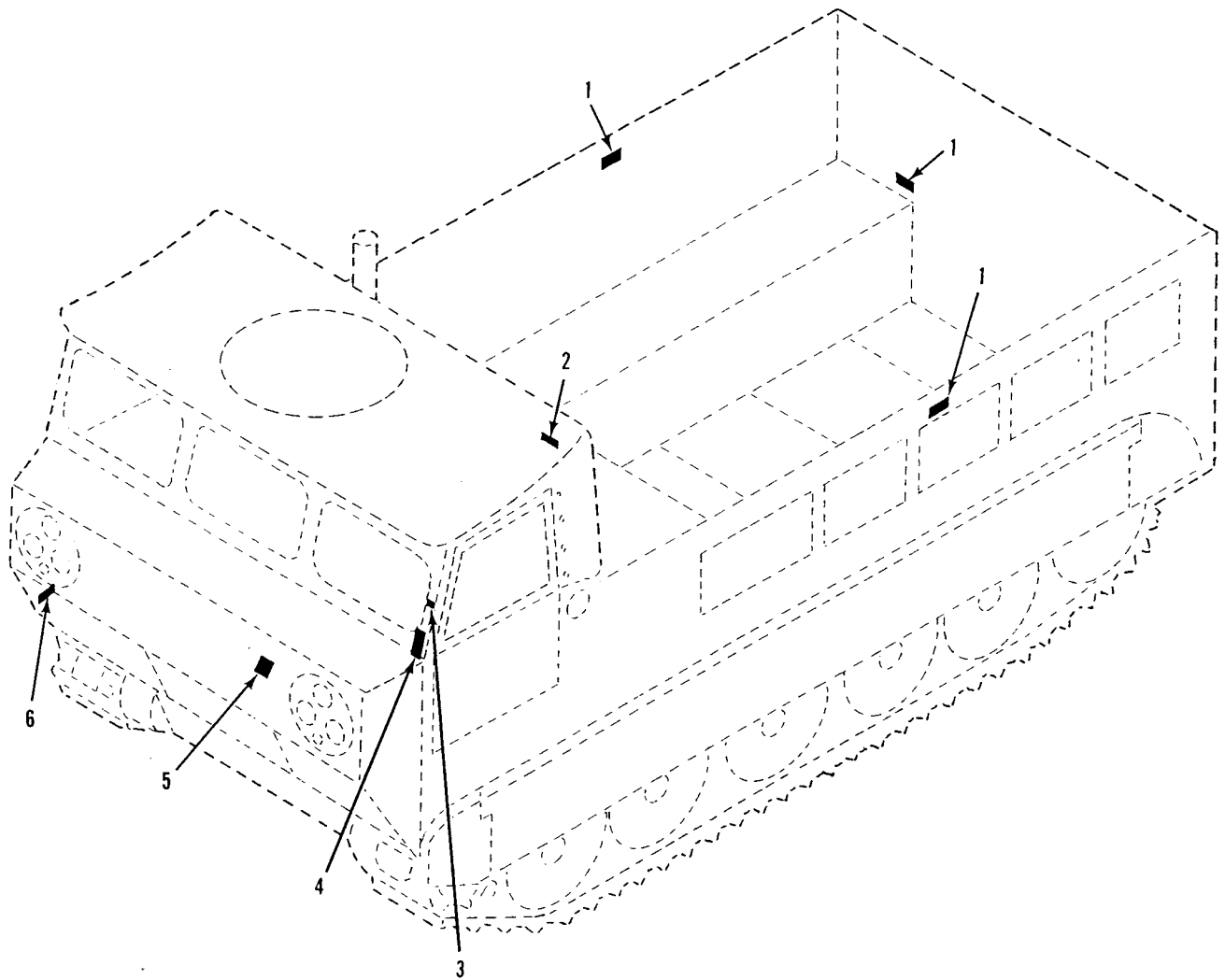

Figure 228. Decals
(M548A3)

SECTION II

TM 9-2350-247-24P

(1) ITEM NO	(2) SMR	(3) NSN	(4) CAGE	(5) PART NUMBER	(6) DESCRIPTION AND USABLE ON CODE (UOC)	(7) QTY
					GROUP 2210 DATA PLATES AND INSTRUCTION HOLDERS CONTINUED FIG. 228 DECALS (M548A3)	
1	PAOZZ		19207	12381803	MARKER, INSTRUCTION..... UOC:AP4,	3
2	PAOZZ	7690-00-105-2814	19207	10866044	DECAL SPARE BARREL..... UOC:AP4,	1
3	PAOZZ	7690-01-232-8120	19207	12349597	MARKER, IDENTIFICATI 200 AMP GENERATING SYSTEM..... UOC:AP4,	1
4	PAOZZ	9905-01-231-8487	19207	12349511	SIGN FACE, ADHESIVE..... UOC:AP4,	1
5	PAOZZ	7690-00-725-5297	19207	5294478	DECAL FIRE EXTINGUISHER..... UOC:AP4,	1
6	PAOZZ	7690-00-725-5298	19207	8376702	DECAL FIRST AID KIT..... UOC:AP4,	1

END OF FIGURE

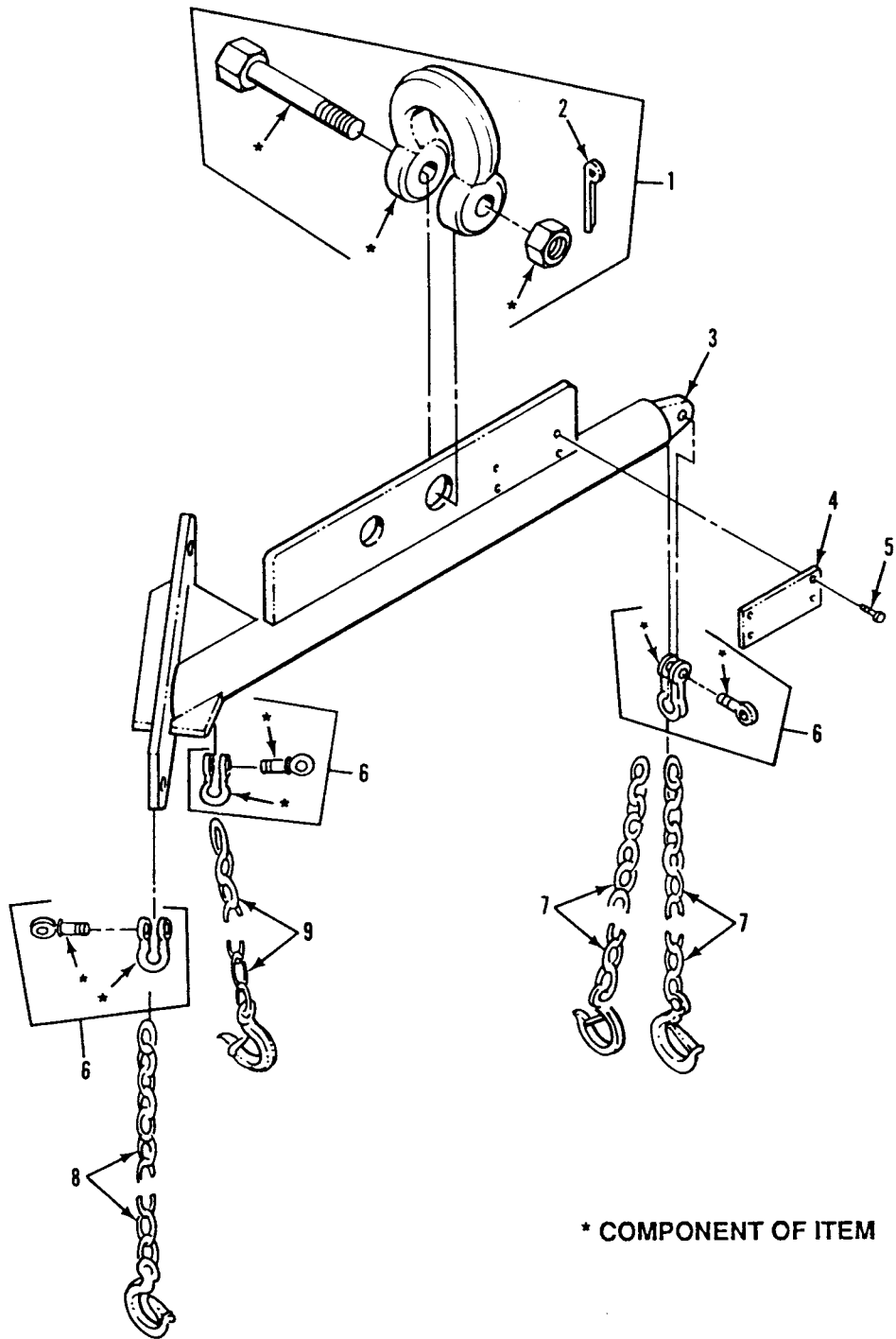

* COMPONENT OF ITEM

Figure 229. Sling, Beam Type
(M548A3)

SECTION II

TM 9-2350-247-24P

(1) ITEM NO	(2) SMR	(3) NSN	(4) CAGE	(5) PART NUMBER	(6) DESCRIPTION AND USABLE ON CODE (UOC)	(7) QTY
					GROUP 26 TOOLS AND TEST EQUIPMENT (REPAIR PARTS) GROUP 2604 SPECIAL TOOLS FIG. 229 SLING, BEAM TYPE (M548A3)	
1	PEOOO	4030-01-187-0964	19207	12328579	SHACKLE..... UOC:AP4,	1
2	PEOZZ	5315-00-187-9411	96906	MS24665-652	.PIN,COTTER..... UOC:AP4,	1
3	XAFZZ		19207	12350357	BEAM,ASSEMBLY..... UOC:AP4,	1
4	MDFZZ		19207	12350349	PLATE,IDENTIFICATIO MAKE FROM METAL SHEET, P/N QQA250-2..... UOC:AP4,	1
5	PEFZZ	5305-00-253-5603	96906	MS21318-1	SCREW,DRIVE..... UOC:AP4,	4
6	PEFZZ	4030-00-185-0482	57615	100812-2	SHACKLE..... UOC:AP4,	3
7	PEFZZ	4010-01-254-1422	19207	12350350-6	CHAIN ASSEMBLY,SING..... UOC:AP4,	2
8	PEFZZ	4010-01-249-0547	19207	12350350-1	CHAIN ASSEMBLY,SING..... UOC:AP4,	1
9	PEFZZ	4010-01-250-5429	19207	12350350-2	CHAIN ASSEMBLY,SING..... UOC:AP4,	1

END OF FIGURE

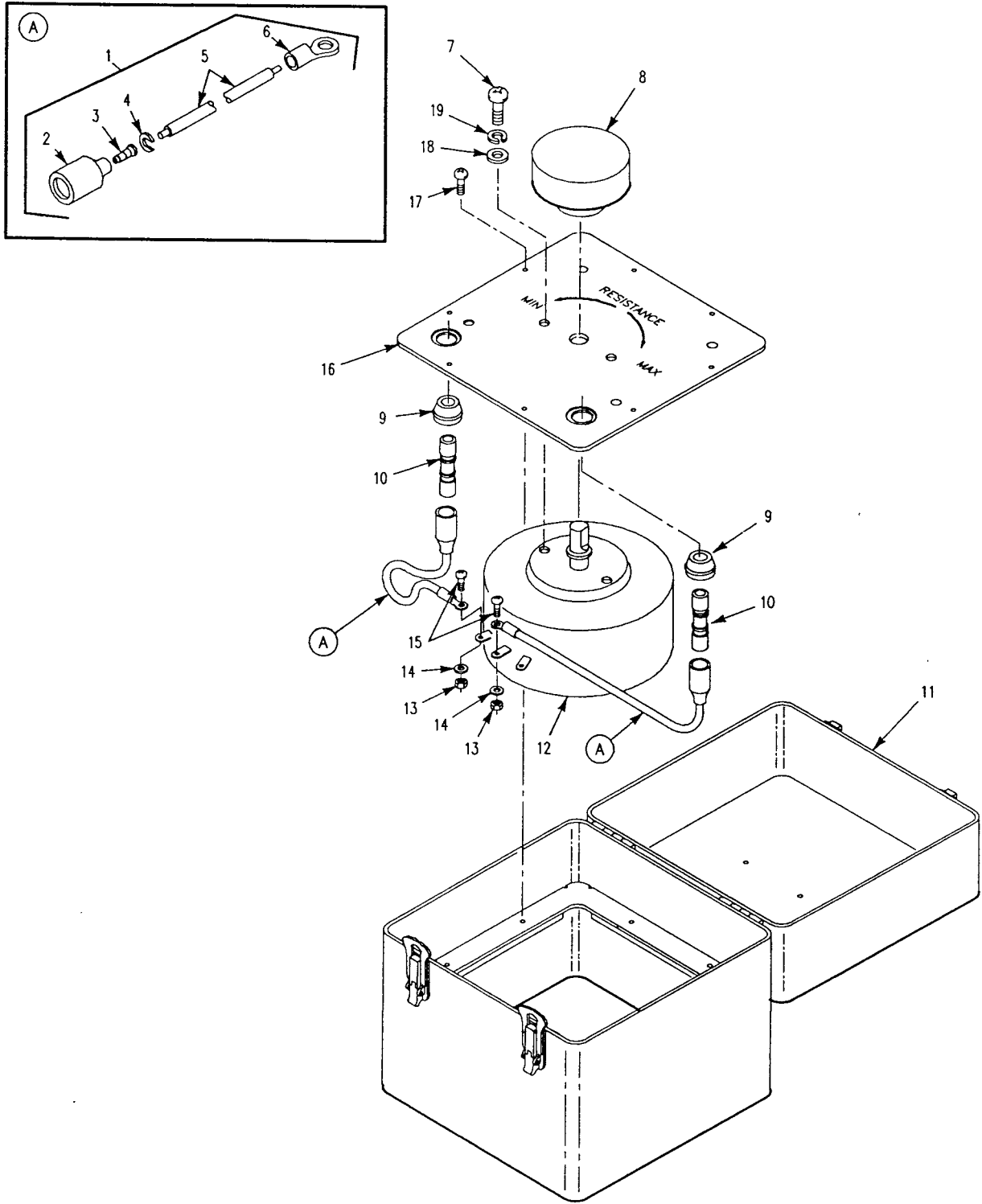

Figure 230. Rheostat, Portable (M548A1)

SECTION II

TM 9-2350-247-24P

(1) ITEM NO	(2) SMR	(3) NSN	(4) CAGE	(5) PART NUMBER	(6) DESCRIPTION AND USABLE ON CODE (UOC)	(7) QTY
GROUP 2606 TEST EQUIPMENT FIG. 230 RHEOSTAT, PORTABLE (M548A1)						
1	PAOOO		19207	12349719	CABLE ASSEMBLY.....	2
					UOC:V96,	
2	PAOZZ	5935-00-695-9077	19207	8338572	.SHELL,ELECTRICAL CO.....	1
					UOC:V96,	
3	PAOZZ	5999-00-925-6495	96906	MS27148-1	.CONTACT,ELECTRICAL.....	1
					UOC:V96,	
4	PAOZZ	5310-00-595-7044	19207	8338573	.WASHER,SLOTTED.....	1
					UOC:V96,	
5	MOOZZ		81349	M13486-1-7	.WIRE,ELECTRICAL MAKE FROM WIRE, P/N M13486-1-7.....	V
					UOC:V96,	
6	PAOZZ	5940-00-143-4775	96906	MS25036-156	.TERMINAL,LUG.....	1
					UOC:V96,	
7	PAOZZ	5305-00-988-1723	96906	MS35206-279	SCREW,MACHINE.....	2
					UOC:V96,	
8	PAOZZ	5355-00-521-7109	44655	5105	KNOB.....	1
					UOC:V96,	
9	PAOZZ	5325-00-088-6147	19207	8741442	GROMMET,NONMETALLIC.....	2
					UOC:V96,	
10	PAOZZ	5935-00-807-4109	19207	8741492	ADAPTER,CONNECTOR.....	2
					UOC:V96,	
11	PAOZZ		19207	12358698	CASE,CARRYING.....	1
					UOC:V96,	
12	XAOZZ		81349	M22-11-00121FD	RESISTOR,VARIABLE,W.....	1
					UOC:V96,	
13	PAOZZ	5310-00-811-3494	96906	MS21044N08	NUT,SELF-LOCKING,HE.....	2
					UOC:V96,	
14	PAOZZ	5310-00-515-8058	88044	AN960-8	WASHER,FLAT.....	2
					UOC:V96,	
15	PAOZZ	5305-00-984-6193	96906	MS35206-245	SCREW,MACHINE.....	2
					UOC:V96,	
16	PAOZZ		19207	12358696	PANEL.....	1
					UOC:V96,	
17	PAOZZ	5305-00-984-6191	96906	MS35206-243	SCREW,MACHINE.....	8
					UOC:V96,	
18	PAOZZ	5310-00-141-1795	88044	AN960-416	WASHER,FLAT.....	2
					UOC:V96,	
19	PAOZZ	5310-00-582-5965	96906	MS35338-44	WASHER,LOCK.....	2
					UOC:V96,	

END OF FIGURE

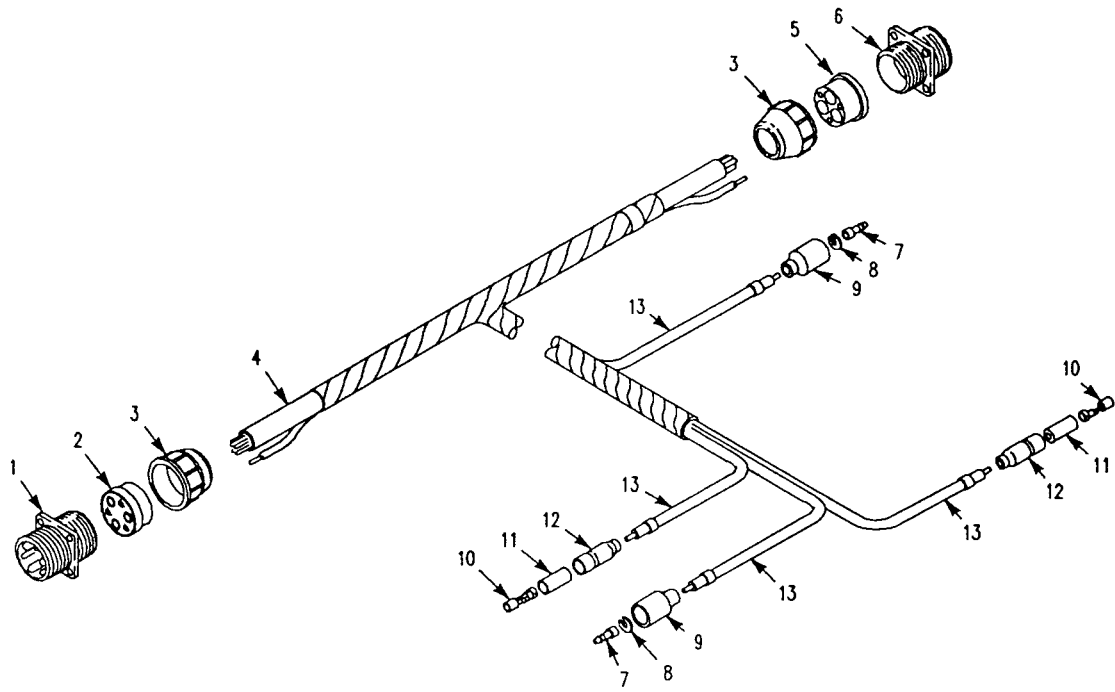

Figure 231. Wiring Harness, Accessory Kit
(M548A1)

SECTION II

TM 9-2350-247-24P

(1) ITEM NO	(2) SMR	(3) NSN	(4) CAGE	(5) PART NUMBER	(6) DESCRIPTION AND USABLE ON CODE (UOC)	(7) QTY
GROUP 2606 TEST EQUIPMENT CONTINUED FIG. 231 WIRING HARNESS, ACCESSORY KIT (M548A1)						
1	PAFZZ	5935-01-023-7287	19207	8713568	CONNECTOR, RECEPTACL..... UOC:V96,	1
2	PAFZZ	5935-00-337-7492	19207	8341849	INSERT, ELECTRICAL C..... UOC:V96,	1
3	PAFZZ	5310-00-393-6685	19207	7723309	NUT, PLAIN, KNURLED..... UOC:V96,	2
4	MFFZZ		19207	58349R	WIRE, ELECTRICAL MAKE FROM WIRE, P/N 58349R..... UOC:V96,	V
5	PAFZZ	5365-00-303-4841	19207	8341848	BUSHING, RUBBER..... UOC:V96,	1
6	PAFZZ	5935-00-502-9262	19207	8713567	CONNECTOR, RECEPTACL..... UOC:V96,	1
7	PAOZZ	5999-00-926-3144	96906	MS27148-3	CONTACT, ELECTRICAL..... UOC:V96,	2
8	PAOZZ	5310-00-656-0067	19207	8724497	WASHER, SLOTTED..... UOC:V96,	2
9	PAOZZ	5935-00-691-5591	19207	8724495	SHELL, ELECTRICAL CO..... UOC:V96,	2
10	PAOZZ	5940-00-399-6676	19207	8338564	TERMINAL ASSEMBLY..... UOC:V96,	2
11	PAOZZ	5970-00-833-8562	19207	8338562	INSULATOR, BUSHING..... UOC:V96,	2
12	PAOZZ	5975-00-660-5962	19207	8724494	CABLE NIPPLE, ELECTR..... UOC:V96,	2
13	MFFZZ		81349	M13486-1-3	WIRE, ELECTRICAL MAKE FROM WIRE, P/N M13486-1-3..... UOC:V96,	V

END OF FIGURE

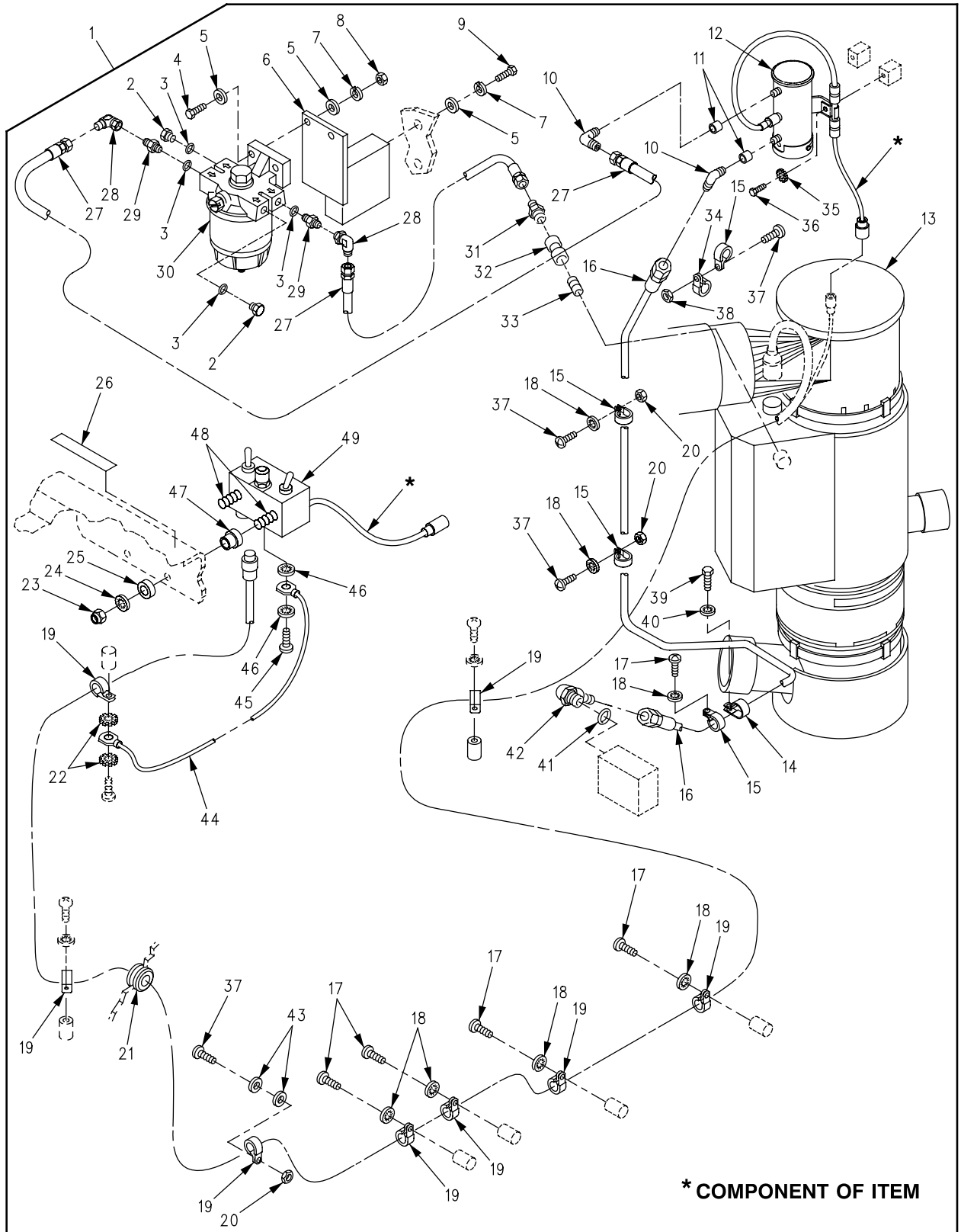

Figure 232.P Personnel Cab Heater Kit, Lines and Fittings
(M548A1)

SECTION II

TM 9-2350-247-24P
C01

(1) ITEM NO	(2) SMR	(3) NSN	(4) CAGE	(5) PART NUMBER	(6) DESCRIPTION AND USABLE ON CODE (UOC)	(7) QTY
					GROUP 33 SPECIAL PURPOSE KITS GROUP 3303 WINTERIZATION KITS FIG. 232 PERSONNEL CAB HEATER KIT, LINES AND FITTINGS (M548A1)	
1	PADZZ	2540-01-201-7981	19207	12269525	MODIFICATION KIT,VE..... UOC:V96,	1
2	PAOZZ	5365-01-519-0397	81343	6-090109A	.PLUG,MACINE THREAD..... UOC:V96,	2
3	PAOZZ	5330-00-263-8030	96906	MS29512-06	.PACKING,PREFORMED..... UOC:V96,	4
4	PAOZZ	5305-01-451-6897	80204	B1821BH025C112N	.SCREW,CAP,HEXAGON H..... UOC:V96,	2
5	PAOZZ	5310-00-809-4058	96906	MS27183-10	.WASHER,FLAT..... UOC:V96,	4
6	PAOZZ		19207	12474772	.BRACKET ASSEMBLY..... UOC:V96,	1
7	PAOZZ	5310-00-582-5965	96906	MS35338-44	.WASHER,LOCK..... UOC:V96,	4
8	PAOZZ	5310-00-997-1888	96906	MS35649-2252	.NUT,PLAIN,HEXAGON..... UOC:V96,	2
9	PAOZZ	5305-01-458-5397	80204	B1821BH025C062N	.SCREW,CAP,HEXAGON H..... UOC:V96,	2
10	PAOZZ	4730-00-812-7999	96906	MS51504A6	.ELBOW,PIPE TO TUBE..... UOC:V96,	2
11	PAOZZ	4730-00-187-7610	96906	MS39233-2	.COUPLING,PIPE..... UOC:V96,	2
12	PAOOO	2910-00-930-9367	96906	MS51321-2	.PUMP,FUEL,ELECTRICA SEE FIG. 32, ITEM 27..... UOC:V96,	1
13	PAOFF	2540-01-396-2826	19207	12474864	.HEATER,VEHICULAR,CO REFER TO TM9-2540-207-14&P FOR COMPONENT PARTS..... UOC:V96,	1
13	PAOFF	2540-01-162-3834	46522	D55350-G1	.HEATER,VEHICULAR,CO REFER TO TM9-2540-205-24P FOR COMPONENT PARTS UOC:V96,	1
13	PAOFF	2540-01-169-5159	78385	10560M24B1	.HEATER,VEHICULAR,CO OPT W/HEATER, P/N D55350-G1, REFER TO TM9-2540-205-24P FOR COMPONENT PARTS UOC:V96,	1
14	PAOZZ	5340-00-088-1254	96906	MS21333-104	.CLAMP,LOOP..... UOC:V96,	1
15	PAOZZ	5340-00-584-6556	96906	MS21919WDG10	.CLAMP,LOOP..... UOC:V96,	4
16	PAOZZ	4720-01-221-8868	96906	MS52103A060500R	.HOSE ASSEMBLY,NONME..... UOC:V96,	1
17	PAOZZ	5305-00-984-6211	96906	MS35206-264	.SCREW,MACHINE..... UOC:V96,	5
18	PAOZZ	5310-00-576-5752	96906	MS35333-39	.WASHER,LOCK..... UOC:V96,	7
19	PAOZZ	5340-00-291-5347	96906	MS21919WDG8	.CLAMP,LOOP..... UOC:V96,	8
20	PAOZZ	5310-00-877-5797	96906	MS21044N3	.NUT,SELF-LOCKING,HE..... UOC:V96,	3
21	PAOZZ	5325-00-637-8054	96906	MS35489-53	.GROMMET,NONMETALLIC..... UOC:V96,	1
22	PAOZZ	5310-00-080-9786	96906	MS45904-60	.WASHER,LOCK..... UOC:V96,	2
23	PAOZZ	5310-00-088-1251	96906	MS51922-1	.NUT,SELF-LOCKING,HE..... UOC:V96,	2
24	PAOZZ	5310-00-809-3078	96906	MS27183-11	.WASHER,FLAT..... UOC:V96,	2
25	PAOZZ	5340-00-999-2115	19207	10915185	.MOUNT PART OF KIT P/N 5703182..... UOC:V96,	2
26	PAOZZ	7690-00-442-2212	19207	11633537	.DECAL CAB PERSONNEL HEATER..... UOC:V96,	1

SECTION II

TM 9-2350-247-24P
C01

(1) ITEM NO	(2) SMR	(3) NSN	(4) CAGE	(5) PART NUMBER	(6) DESCRIPTION AND USABLE ON CODE (UOC)	(7) QTY
27	PAOZZ	4720-01-140-0062	96906	MS52103Z060140R	.HOSE ASSEMBLY,NONME..... UOC:V96,	2
28	PAOZZ	4730-01-129-5572	96906	MS51521B6Z	.ELBOW,TUBE..... UOC:V96,	2
29	PAOZZ	4730-01-434-8310	96906	MS51525B6Z	.ADAPTER,STRAIGHT,TU..... UOC:V96,	2
30	PAOZZ	4930-01-305-8430	55752	120R-GD-05	.FILTER-SEPARATOR,LI..... UOC:V96,	2
31	PAOZZ	4730-00-187-0843	88044	AN816-6-2	.ADAPTER,STRAIGHT,PI..... UOC:V96,	1
32	PAOZZ	4730-00-933-7477	19207	11616570-1	.COUPLING,PIPE..... UOC:V96,	1
33	PAOZZ	4730-00-196-1479	19207	11616571-1	.NIPPLE,PIPE..... UOC:V96,	1
34	PAOZZ	5340-00-291-5322	96906	MS21919WDG3	.CLAMP,LOOP..... UOC:V96,	1
35	PAOZZ	5310-00-067-6357	96906	MS45904-69	.WASHER,LOCK..... UOC:V96,	2
36	PAOZZ	5305-00-068-0515	96906	MS90727-8	.SCREW,CAP,HEXAGON H..... UOC:V96,	2
37	PAOZZ	5305-00-993-1848	96906	MS35207-265	.SCREW,MACHINE..... UOC:V96,	4
38	PAOZZ	5310-00-902-6676	96906	MS21083N3	.NUT,SELF-LOCKING,HE..... UOC:V96,	1
39	PAOZZ	5305-00-267-8952	96906	MS90727-3	.SCREW,CAP,HEXAGON H..... UOC:V96,	1
40	PAOZZ	5310-00-550-1130	96906	MS35333-40	.WASHER,LOCK..... UOC:V96,	1
41	PAOZZ	5330-00-263-8030	96906	MS29512-06	.PACKING,PREFORMED..... UOC:V96,	1
42	PAOZZ	4730-00-143-3941	96906	MS51527A6	.ELBOW,TUBE TO BOSS..... UOC:V96,	1
43	PAOZZ	5310-00-809-8546	96906	MS27183-8	.WASHER,FLAT..... UOC:V96,	2
44	PAOZZ	2590-00-111-6676	19207	8732339-4	.LEAD,ELECTRICAL..... UOC:V96,	1
45	PAOZZ	5305-00-889-3000	96906	MS35206-230	.SCREW,MACHINE..... UOC:V96,	1
46	PAOZZ	5310-00-579-0079	96906	MS35333-37	.WASHER,LOCK..... UOC:V96,	2
47	PAOZZ	5340-00-999-2114	19207	10915186	.MOUNT PART OF KIT P/N 5703182..... UOC:V96,	2
48	PAOZZ	5305-00-071-2241	96906	MS90725-10	.SCREW,CAP,HEXAGON H..... UOC:V96,	2
49	PAOOF	2590-01-125-6154	19207	11669705	.CONTROL BOX,ELECTRI SEE FIG. 242.. UOC:V96,	1

END OF FIGURE

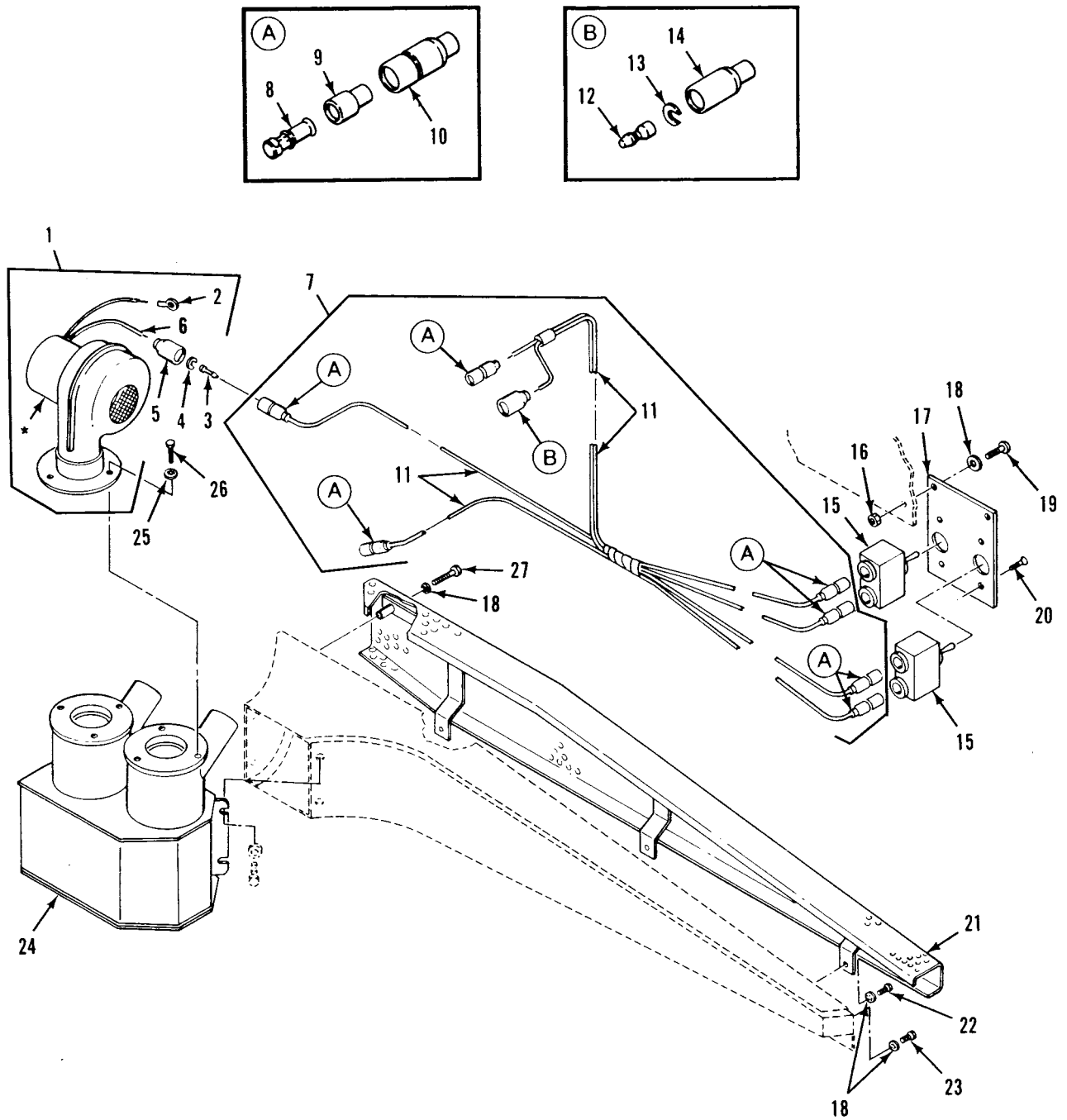

* COMPONENT OF ITEM

Figure 233. Personnel Cab Heater Kit, Fan Assembly (M548A1)

SECTION II

TM 9-2350-247-24P

(1) ITEM NO	(2) SMR	(3) NSN	(4) CAGE	(5) PART NUMBER	(6) DESCRIPTION AND USABLE ON CODE (UOC)	(7) QTY
GROUP 3303 WINTERIZATION KITS CONTINUED FIG. 233 PERSONNEL CAB HEATER KIT, FAN ASSEMBLY M548A1)						
1	PAOZZ	4140-00-678-8443	19207	10932594	FAN,CENTRIFUGAL.....	2
					UOC:V96,	
2	PAOZZ	5940-00-143-4780	96906	MS25036-108	.TERMINAL,LUG.....	1
					UOC:V96,	
3	PAOZZ	5999-00-057-2929	96906	MS27148-2	.CONTACT,ELECTRICAL.....	1
					UOC:V96,	
4	PAOZZ	5310-00-833-8567	19207	8338567	.WASHER,SLOTTED.....	1
					UOC:V96,	
5	PAOZZ	5935-00-572-9180	19207	8338566	.SHELL,ELECTRICAL CO.....	1
					UOC:V96,	
6	MOOZZ		81349	M13486-1-5	.WIRE,ELECTRICAL MAKE FROM WIRE, P/N M13486-1-5.....	1
					UOC:V96,	
7	PAOZZ	2590-00-321-8541	19207	11678082	WIRING HARNESS,BRAN.....	1
					UOC:V96,	
8	PAOZZ	5940-00-399-6676	19207	8338564	.TERMINAL ASSEMBLY.....	7
					UOC:V96,	
9	PAOZZ	5970-00-833-8562	19207	8338562	.INSULATOR,BUSHING.....	7
					UOC:V96,	
10	PAOZZ	5935-00-833-8561	19207	8338561	.SHELL,ELECTRICAL CO.....	7
					UOC:V96,	
11	MOOZZ		81349	M13486-1-5	.WIRE,ELECTRICAL MAKE FROM WIRE, P/N M13486-1-5.....	1
					UOC:V96,	
12	PAOZZ	5999-00-057-2929	96906	MS27148-2	.CONTACT,ELECTRICAL.....	1
					UOC:V96,	
13	PAOZZ	5310-00-833-8567	19207	8338567	.WASHER,SLOTTED.....	1
					UOC:V96,	
14	PAOZZ	5935-00-572-9180	19207	8338566	.SHELL,ELECTRICAL CO.....	1
					UOC:V96,	
15	PAOZZ	5930-00-296-6318	96906	MS39061-1	SWITCH,TOGGLE.....	2
					UOC:V96,	
16	PAOZZ	5310-00-877-5796	96906	MS21044N4	NUT,SELF-LOCKING,HE.....	2
					UOC:V96,	
17	PAOZZ	9905-01-066-7726	19207	11678066-1	PLATE,IDENTIFICATIO.....	1
					UOC:V96,	
18	PAOZZ	5310-00-809-4058	96906	MS27183-10	WASHER,FLAT.....	13
					UOC:V96,	
19	PAOZZ	5305-00-993-2459	96906	MS35207-283	SCREW,MACHINE.....	2
					UOC:V96,	
20	PAOZZ	5305-00-984-6193	96906	MS35206-245	SCREW,MACHINE.....	4
					UOC:V96,	
21	PAOZZ	2540-00-319-5723	19207	11678143	SHIELD,HEATER,PERSO.....	1
					UOC:V96,	
22	PAOZZ	5305-00-993-2463	96906	MS35207-279	SCREW,MACHINE.....	3
					UOC:V96,	
23	PAOZZ	5305-00-952-0760	96906	MS35207-277	SCREW,MACHINE.....	1
					UOC:V96,	
24	PAOZZ	2540-00-321-8540	19207	11661299	DIFFUSER,AIR,HEATER.....	1
					UOC:V96,	
25	PAOZZ	5310-00-550-1130	96906	MS35333-40	WASHER,LOCK.....	6
					UOC:V96,	
26	PAOZZ	5305-00-068-0501	96906	MS90725-5	SCREW,CAP,HEXAGON H.....	6
					UOC:V96,	
27	PAOZZ	5305-00-088-8923	96906	MS35207-285	SCREW,MACHINE.....	7
					UOC:V96,	

END OF FIGURE

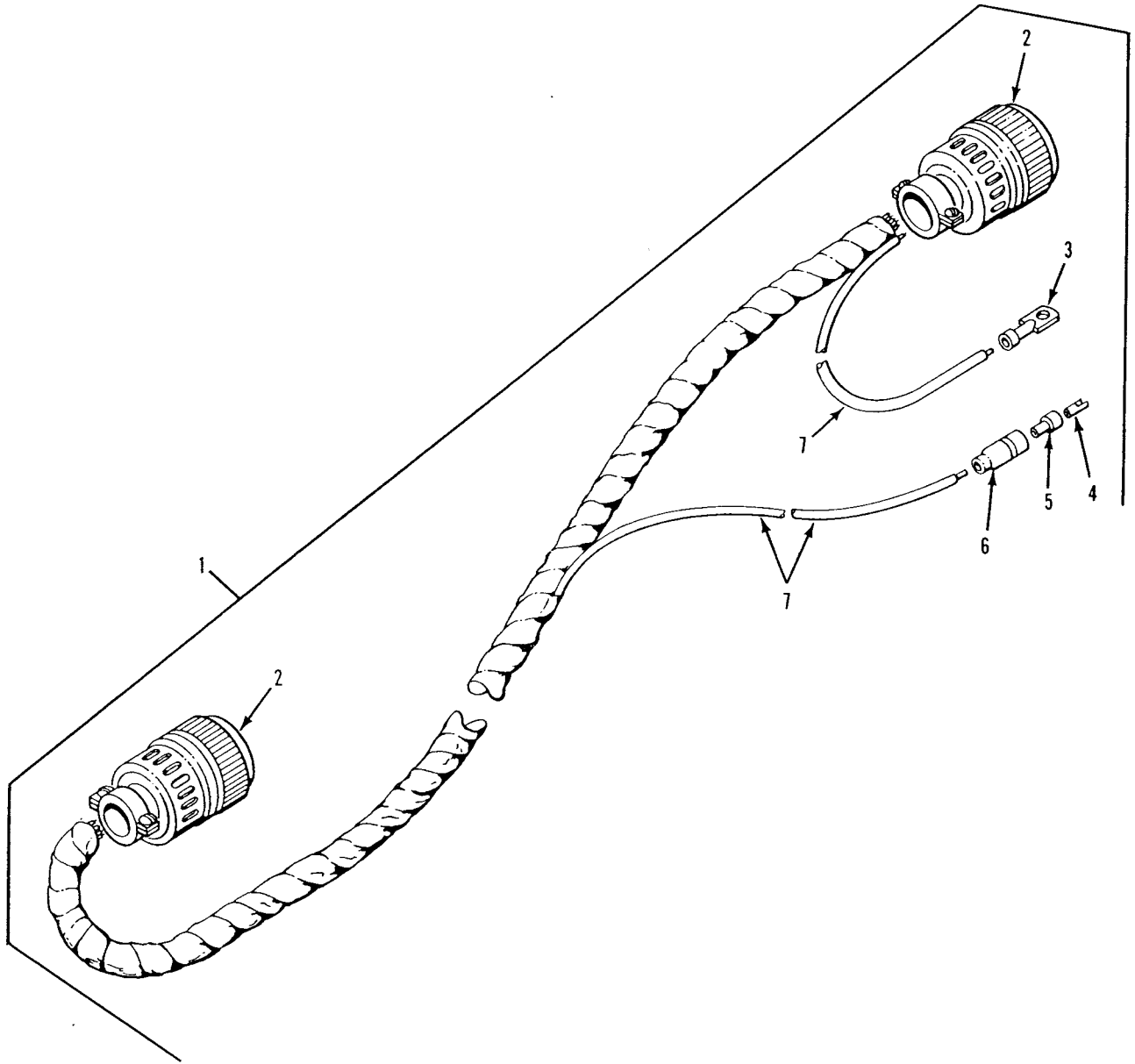

Figure 234. Heater Kit Wiring Harness (M548A1)

SECTION II

TM 9-2350-247-24P

(1) ITEM NO	(2) SMR	(3) NSN	(4) CAGE	(5) PART NUMBER	(6) DESCRIPTION AND USABLE ON CODE (UOC)	(7) QTY
					GROUP 3303 WINTERIZATION KITS CONTINUED FIG. 234 HEATER KIT WIRING HARNESS (M548A1)	
1	PAOFF	2590-00-111-6667	19207	11597947	WIRING HARNESS, BRAN..... UOC:V96,	1
2	PAFZZ	5935-01-035-5139	96906	MS3456W18-11S	.CONNECTOR, PLUG, ELEC..... UOC:V96,	2
3	PAOZZ	5940-00-113-3147	96906	MS20659-127	.TERMINAL, LUG..... UOC:V96,	1
4	PAOZZ	5940-00-399-6676	19207	8338564	.TERMINAL ASSEMBLY..... UOC:V96,	1
5	PAOZZ	5970-00-833-8562	19207	8338562	.INSULATOR, BUSHING..... UOC:V96,	1
6	PAOZZ	5935-00-833-8561	19207	8338561	.SHELL, ELECTRICAL CO..... UOC:V96,	1
7	MOOZZ		81349	M13486-1-5	.WIRE, ELECTRICAL MAKE FROM WIRE, P/N M13486-1-5..... UOC:V96,	1

END OF FIGURE

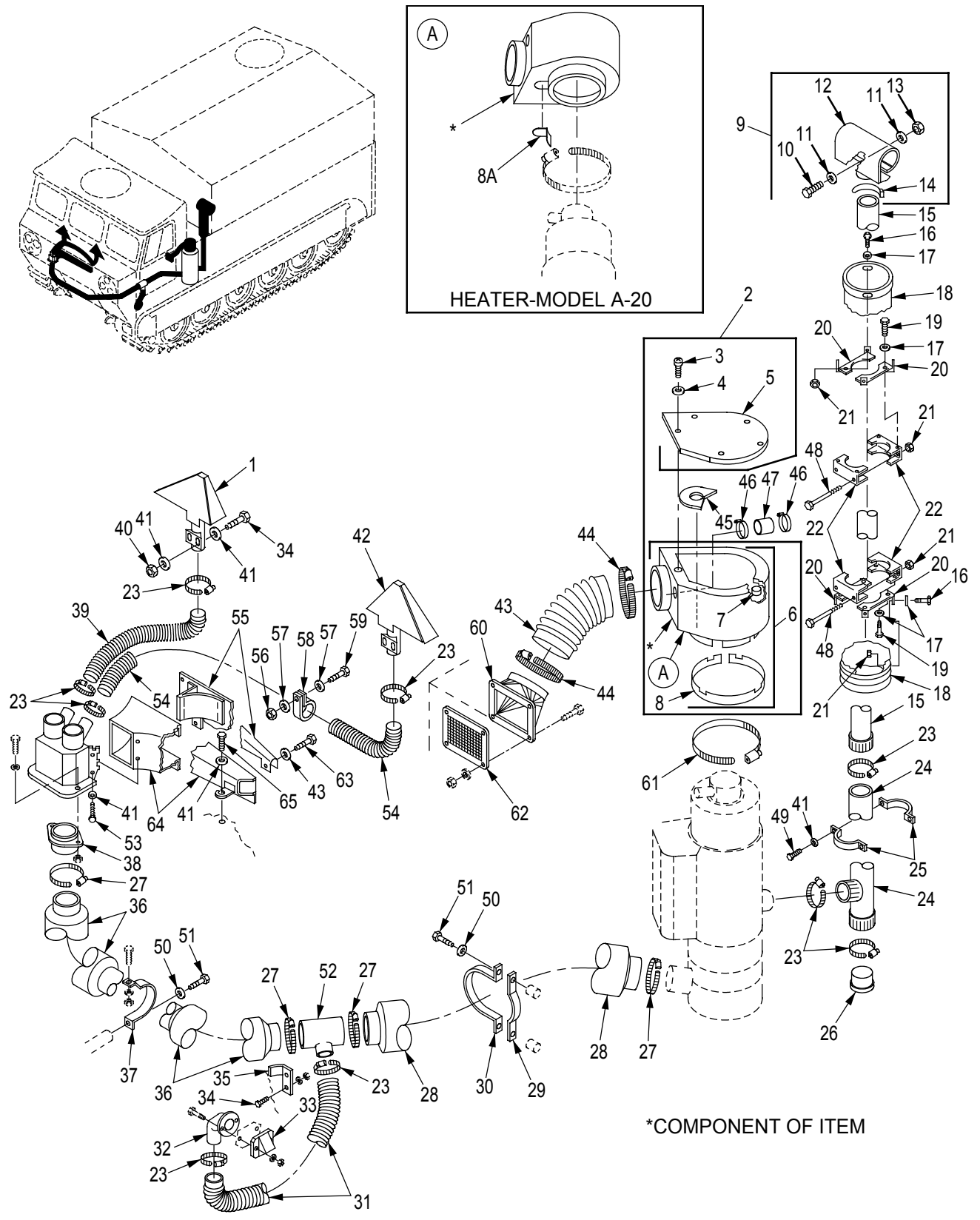

Figure 235. Personnel Cab Heater Ducts and Fittings (M548A1)

SECTION II

TM 9-2350-247-24P
C01

(1) ITEM NO	(2) SMR	(3) NSN	(4) CAGE	(5) PART NUMBER	(6) DESCRIPTION AND USABLE ON CODE (UOC)	(7) QTY
GROUP 3303 WINTERIZATION KITS CONTINUED FIG. 235 PERSONNEL CAB HEATER, DUCTS AND FITTINGS (M548A1)						
1	PAOZZ	2540-00-107-4342	19207	11617271-1	DEFROSTER, WINDSHIEL..... UOC:V96,	1
2	PAOHH	4140-01-260-5435	19207	12269567	HOUSING, CENTRIFUGA..... UOC:V96,	1
3	PAOZZ	5305-00-990-6444	96906	MS35207-261	. SCREW, MACHINE..... UOC:V96,	5
4	PAOZZ	5310-00-080-9786	96906	MS45904-60	. WASHER, LOCK..... UOC:V96,	5
5	XAOZZ		19207	12269569	. COVER, PLENUM..... UOC:V96,	1
6	XAOZZ		19207	12269568	. BODY, PLENUM..... UOC:V96,	1
7	PAHZZ	5310-00-919-2899	19207	7341625	. . NUT, SELF-LOCKING, SP..... UOC:V96,	5
8	PAOZZ	5330-01-225-0928	19207	12313089	. . SEAL, NONMETALLIC ST..... UOC:V96,	1
8A	PAOZZ		19207	12474799	PLUG, PLENUM, HEATER USED WITH HEATER 12474864 ONLY.....	1
9	PAOOO	2540-00-107-4332	19207	11598028	HOOD, EXHAUST PIPE, H..... UOC:V96,	1
10	PAOZZ	5305-00-225-3843	96906	MS90728-8	. SCREW, CAP, HEXAGON H..... UOC:V96,	2
11	PAOZZ	5310-00-809-4058	96906	MS27183-10	. WASHER, FLAT..... UOC:V96,	4
12	XAOZZ		19207	11598027	. BODY, PLENUM..... UOC:V96,	1
13	PAOZZ	5310-00-088-1251	96906	MS51922-1	. NUT, SELF-LOCKING, HE..... UOC:V96,	2
14	PAOZZ	5340-00-453-5590	19207	11598026	. STRAP, RETAINING..... UOC:V96,	2
15	PAOZZ	2990-00-168-5284	19207	11633353	PIPE, EXHAUST..... UOC:V96,	1
16	PAOZZ	5306-00-226-4826	96906	MS90728-33	BOLT, MACHINE..... UOC:V96,	8
17	PAOZZ	5310-00-081-4219	96906	MS27183-12	WASHER, FLAT..... UOC:V96,	16
18	PAOZZ	2990-01-198-4509	19207	12313285	GUARD, MUFFLER-EXHAU..... UOC:V96,	1
19	PAOZZ	5306-00-226-4824	96906	MS90728-31	BOLT, MACHINE..... UOC:V96,	8
20	PAOZZ	5340-01-198-4510	19207	12313282	BRACKET, MOUNTING..... UOC:V96,	4
21	PAOZZ	5310-00-984-3806	96906	MS51922-9	NUT, SELF-LOCKING, HE..... UOC:V96,	12
22	PAOZZ	5340-01-199-9692	19207	12313279	BRACKET, DOUBLE ANGL..... UOC:V96,	4
23	PAOZZ	4730-00-909-8627	96906	MS35842-13	CLAMP, HOSE..... UOC:V96,	9
24	PAOZZ	2990-00-109-4168	19207	11633352	PIPE, EXHAUST..... UOC:V96,	1
25	PAOZZ	5340-00-453-5590	19207	11598026	STRAP, RETAINING..... UOC:V96,	2
26	PAOZZ	2540-00-107-4331	19207	11589589	ADAPTER, FLANGE, HEAT..... UOC:V96,	1
27	PAOZZ	4730-00-908-6293	96906	MS35842-15	CLAMP, HOSE..... UOC:V96,	4
28	PAOZZ	4720-00-107-4328	19207	11617242	HOSE, AIR DUCT..... UOC:V96,	1
29	PAOZZ	5340-00-453-9352	19207	11589673	STRAP, RETAINING..... UOC:V96,	1
30	PAOZZ	5340-00-251-4033	19207	11589672	STRAP, RETAINING..... UOC:V96,	1
31	MOOZZ		19207	12269525-2	HOSE, AIR, DUCT MAKE FROM HOSE, P/N 8724784..... UOC:V96,	1

SECTION II

TM 9-2350-247-24P
C01

(1) ITEM NO	(2) SMR	(3) NSN	(4) CAGE	(5) PART NUMBER	(6) DESCRIPTION AND USABLE ON CODE (UOC)	(7) QTY
32	PAOZZ	4730-00-107-1243	19207	11617249	ELBOW, FLANGE TO HOS..... UOC:V96,	1
33	PAOZZ	2540-00-107-1242	19207	11617250	VENTILATOR, AIR CIRC..... UOC:V96,	1
34	PAOZZ	5305-00-225-3843	96906	MS90728-8	SCREW, CAP, HEXAGON H..... UOC:V96,	6
35	PAOZZ	5340-00-113-9623	19207	11633492	BRACKET, ANGLE..... UOC:V96,	1
36	PAOZZ	4720-00-107-1247	19207	11617243	HOSE, AIR DUCT..... UOC:V96,	1
37	PAOZZ	5340-00-182-4790	19207	11633491	STRAP, RETAINING..... UOC:V96,	1
38	PAOZZ	4730-00-107-1246	19207	11617288	ADAPTER, STRAIGHT, FL..... UOC:V96,	1
39	MOOZZ		19207	12269525-1	HOSE, AIR, DUCT MAKE FROM HOSE, P/N 8724784..... UOC:V96,	1
40	PAOZZ	5310-00-088-1251	96906	MS51922-1	NUT, SELF-LOCKING, HE..... UOC:V96,	4
41	PAOZZ	5310-00-809-4058	96906	MS27183-10	WASHER, FLAT.....	25
42	PAOZZ	2540-00-107-4339	19207	11617271-2	DEFROSTER, WINDSHIEL..... UOC:V96,	1
43	MOOZZ		19207	12269525-4	HOSE, AIR, DUCT MAKE FROM HOSE, P/N 8724783-3..... UOC:V96,	1
44	PAOZZ	4730-00-908-6294	96906	MS35842-16	CLAMP, HOSE..... UOC:V96,	2
45	PAOZZ	5330-01-225-9652	19207	12269566	GASKET..... UOC:V96,	1
46	PAOZZ	4730-00-908-3193	96906	MS35842-12	CLAMP, HOSE..... UOC:V96,	2
47	MOOZZ		19207	12269525-5	HOSE, AIR, DUCT MAKE FROM HOSE, P/N 8724783..... UOC:V96,	1
48	PAOZZ	5306-00-226-4838	96906	MS90728-45	BOLT, MACHINE..... UOC:V96,	4
49	PAOZZ	5305-00-071-2241	96906	MS90725-10	SCREW, CAP, HEXAGON H..... UOC:V96,	2
50	PAOZZ	5310-00-576-5752	96906	MS35333-39	WASHER, LOCK..... UOC:V96,	3
51	PAOZZ	5305-00-984-6211	96906	MS35206-264	SCREW, MACHINE..... UOC:V96,	3
52	PAOZZ	4730-00-113-9625	19207	11617244	TEE, HOSE..... UOC:V96,	1
53	PAOZZ	5305-00-952-0760	96906	MS35207-277	SCREW, MACHINE..... UOC:V96,	4
54	MOOZZ		19207	12269525-3	HOSE, AIR, DUCT MAKE FROM HOSE, P/N 8724784..... UOC:V96,	1
55	PAOZZ	5340-00-107-4349	19207	11617268	COVER, ACCESS..... UOC:V96,	1
56	PAOZZ	5310-00-877-5797	96906	MS21044N3	NUT, SELF-LOCKING, HE..... UOC:V96,	1
57	PAOZZ	5310-00-809-8546	96906	MS27183-8	WASHER, FLAT..... UOC:V96,	2
58	PAOZZ	5340-00-582-7354	96906	MS21919WDG34	CLAMP, LOOP..... UOC:V96,	1
59	PAOZZ	5305-00-993-1851	96906	MS35207-267	SCREW, MACHINE..... UOC:V96,	1
60	PAOZZ	4730-00-107-4334	19207	11617254	ELBOW, FLANGE TO HOS..... UOC:V96,	1
61	PAOZZ	4730-00-821-0251	19207	7974046	CLAMP, HOSE..... UOC:V96,	1
62	PAOZZ	2510-00-107-4333	19207	11617280	GRILLE, METAL..... UOC:V96,	1
63	PAOZZ	5305-00-267-8952	96906	MS90727-3	SCREW, CAP, HEXAGON H..... UOC:V96,	3
64	PAOZZ	2540-00-107-4356	19207	11617269	DISTRIBUTOR, AIR, HEA..... UOC:V96,	1

END OF FIGURE

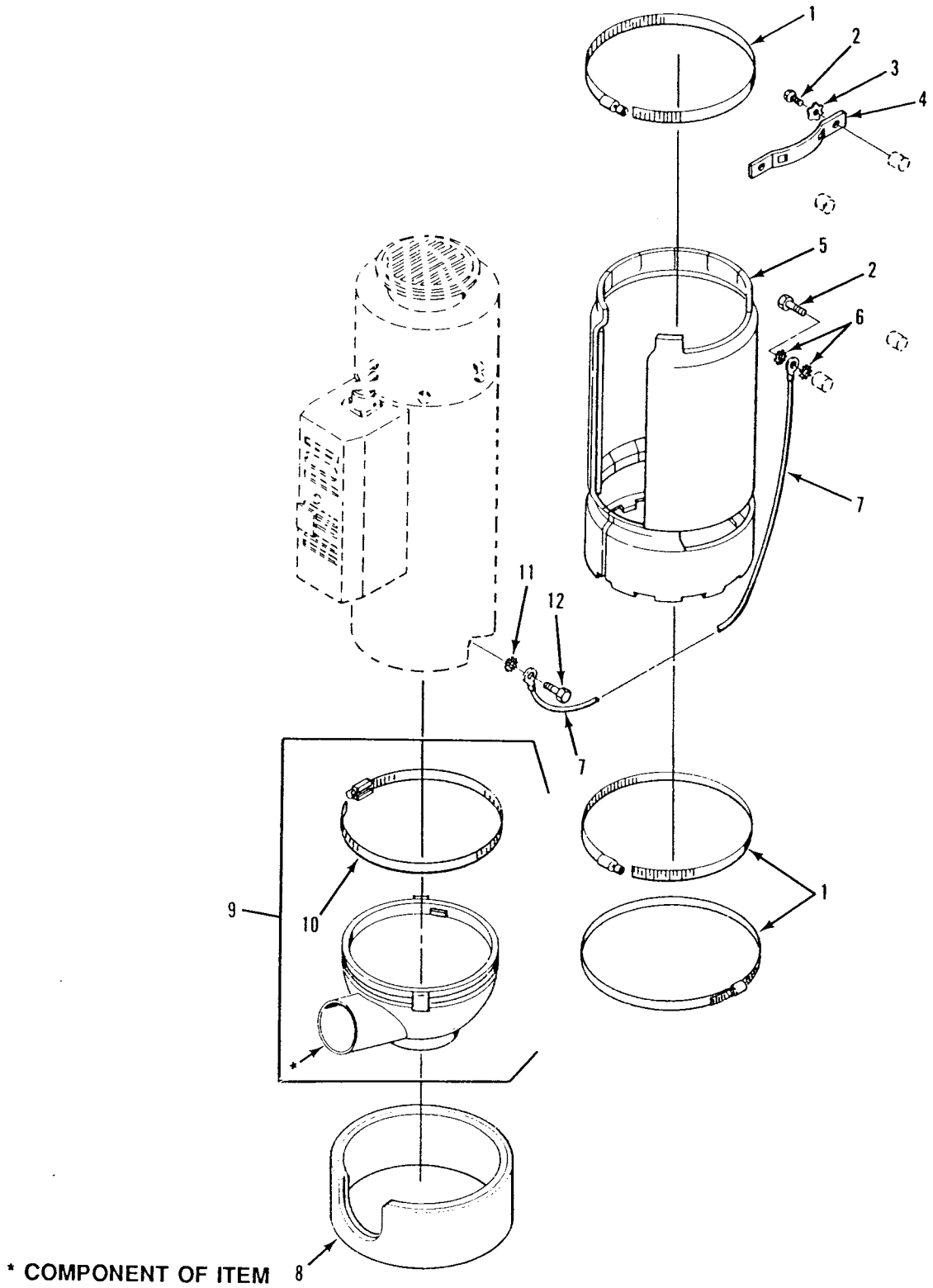

Figure 236. Personnel Cab Heater, Insulated Cover (M548A1)

SECTION II

TM 9-2350-247-24P

(1) ITEM NO	(2) SMR	(3) NSN	(4) CAGE	(5) PART NUMBER	(6) DESCRIPTION AND USABLE ON CODE (UOC)	(7) QTY
					GROUP 3303 WINTERIZATION KITS CONTINUED FIG. 236 PERSONNEL CAB HEATER, INSULATED COVER (M548A1)	
1	PAOZZ	4730-00-908-6295	96906	MS35842-17	CLAMP, HOSE.....	3
					UOC:V96,	
2	PAOZZ	5305-00-942-2196	96906	MS18154-60	SCREW, CAP, HEXAGON H.....	6
					UOC:V96,	
3	PAOZZ	5310-00-595-7237	96906	MS35333-42	WASHER, LOCK.....	5
					UOC:V96,	
4	PAOZZ	5340-00-107-1226	19207	10950090	STRAP, RETAINING.....	3
					UOC:V96,	
5	PAOZZ	2540-00-107-1245	19207	11633375	COVER, INSULATED, HEA.....	1
					UOC:V96,	
6	PAOZZ	5310-00-061-1258	96906	MS45904-76	WASHER, LOCK.....	2
					UOC:V96,	
7	PAOZZ	2590-00-930-2323	19207	8732339-3	LEAD, ELECTRICAL.....	1
					UOC:V96,	
8	PAOZZ	2540-00-107-1240	19207	11633362	COVER, INSULATED, HEA.....	1
					UOC:V96,	
9	PAOOO	2540-00-107-1230	19207	11617251	VENTILATOR, AIR CIRC.....	1
					UOC:V96,	
10	PAOZZ	4730-00-908-6295	96906	MS35842-17	. CLAMP, HOSE.....	1
					UOC:V96,	
11	PAOZZ	5310-00-080-9786	96906	MS45904-60	WASHER, LOCK.....	1
					UOC:V96,	
12	PAOZZ	5305-00-989-7434	96906	MS35207-263	SCREW, MACHINE.....	1
					UOC:V96,	

END OF FIGURE

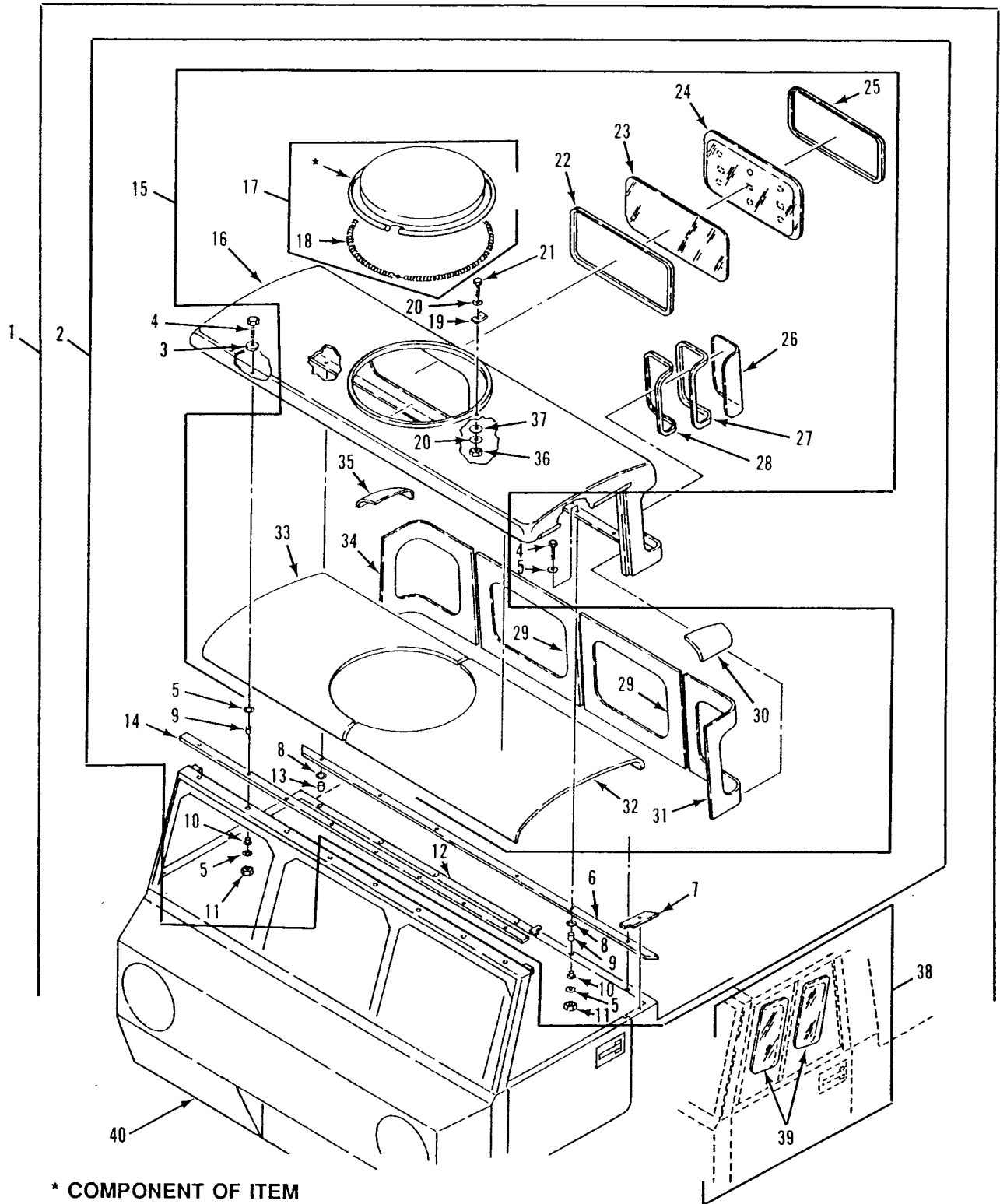

Figure 237. Personnel Heater Kit Cab Cover

SECTION II

TM 9-2350-247-24P

(1) ITEM NO	(2) SMR	(3) NSN	(4) CAGE	(5) PART NUMBER	(6) DESCRIPTION AND USABLE ON CODE (UOC)	(7) QTY
GROUP 3303 WINTERIZATION KITS CONTINUED FIG. 237 PERSONNEL HEATER KIT CAB COVER						
1	PAFZZ	2540-00-107-1238	19207	11616848	MODIFICATION KIT,VE..... UOC:V96,	1
1	PDOZZ		19207	57K1410	WINTERIZATION KIT..... UOC:AP4,	1
2	PAFZZ	2540-01-175-4342	19207	11616441	.MODIFICATION KIT.....	1
3	PAOZZ	5310-00-167-0768	88044	AN970-6	.. WASHER, FLAT.....	8
4	PAOZZ	5305-00-821-3869	96906	MS90728-65	.. SCREW, CAP, HEXAGON H.....	16
5	PAOZZ	5310-00-809-4061	96906	MS27183-15	.. WASHER, FLAT.....	32
6	PAOZZ	5330-00-469-4994	19207	11647006	.. SEAL, RUBBER STRIP.....	1
7	PFOZZ	5330-00-919-2926	19207	11588860	.. SEAL, RUBBER STRIP.....	2
8	PAOZZ	5310-00-080-6004	96906	MS27183-14	.. WASHER, FLAT.....	8
9	PAOZZ	5365-00-106-4448	19207	11588767-3	.. SPACER, SLEEVE.....	15
10	PAOZZ	5365-00-905-4464	19207	11588766	.. BUSHING, RUBBER.....	16
11	PAOZZ	5310-00-087-4652	96906	MS51922-17	.. NUT, SELF-LOCKING, HE.....	16
12	PAOZZ	2590-00-919-6406	19207	11588858	.. PAD, CUSHIONING.....	2
13	PAOZZ	5365-00-142-6789	19207	11588767-4	.. SPACER, SLEEVE.....	1
14	PAOZZ	5330-00-911-3591	19207	11588883	.. SEAL, RUBBER STRIP.....	1
15	PAOFF	2540-00-107-4324	19207	11616377	.. COVER, FITTED, VEHICU.....	1
16	PAOZZ	2540-00-107-4327	19207	10950263	.. COVER, FITTED, VEHICU.....	1
17	PAOOO	2540-00-919-2923	19207	11589039	.. COVER, ESCAPE HATCH.....	1
18	PAOZZ	5360-00-110-9801	19207	11588803	... SPRING, HELICAL, EXTE.....	1
19	PAOZZ	5340-00-801-5457	19207	11588802	.. RETAINER, CARGO COVE.....	1
20	PAOZZ	5310-00-809-4058	96906	MS27183-10	.. WASHER, FLAT.....	2
21	PAOZZ	5305-00-988-1727	96906	MS35206-283	.. SCREW, MACHINE.....	1
22	PAOZZ	5330-00-484-6193	19207	11588859-1	.. SEAL, NONMETALLIC SP.....	2
23	PAOZZ	2540-00-999-9853	19207	11588862	.. WINDOW, PLASTIC.....	2
24	PAOZZ	2540-00-283-6406	18876	10164921-2	.. FROST SHIELD, WINDOW.....	2
25	PAOZZ	9390-00-169-6426	19207	10907401-5	.. NONMETALLIC SPECIAL.....	2
26	PAOZZ	2510-00-930-2322	19207	11588861-1	.. WINDOW, PLASTIC, VEHI LEFT.....	1
26	PAOZZ	2510-00-930-2321	19207	11588861-2	.. WINDOW, PLASTIC, VEHI RIGHT.....	1
27	PAOZZ	5330-00-180-9289	19207	11588859-2	.. SEAL, NONMETALLIC SP.....	2
28	MOOZZ	5330-00-484-3663	19207	10907401-6	.. SEAL, NONMETALLIC SP.....	2
29	MOOZZ	2540-00-110-4043	19207	11598133	.. INSULATION, VEHICULA.....	2
30	MOOZZ		19207	11616377-1	.. INSULATION, CAB MAKE FROM PLASTIC SHEET, P/N 11677916.....	1
31	MOOZZ		19207	11598087-2	.. INSULATION, VEHICULA MAKE FROM PLASTIC SHEET, P/N 11677916.....	1
32	MOOZZ		19207	11598135-2	.. INSULATION, CAB, VEHI MAKE FROM PLASTIC SHEET, P/N 11677916.....	1
33	MOOZZ		19207	11598135-1	.. INSULATION SHEET CA MAKE FROM PLASTIC SHEET, P/N 11677916.....	1
34	MOOZZ		19207	11598087-1	.. INSULATION, THERMAL, MAKE FROM PLASTIC SHEET, P/N 11677916.....	1
35	MOOZZ		19207	11616377-2	.. INSULATION, CAB MAKE FROM PLASTIC SHEET, P/N 11677916.....	1
36	PAOZZ	5310-00-088-1251	96906	MS51922-1	.. NUT, SELF-LOCKING, HE.....	1
37	PAOZZ	5330-00-582-2133	96906	MS28775-011	.. PACKING, PREFORMED.....	1
38	PAFZZ		19207	11661306	.DOOR, WINDOW, KIT.....	1
39	PAOZZ	2540-00-283-6406	18876	10164921-2	.. FROST SHIELD, WINDOW.....	4
40	PAFZZ		19207	11616382	. INSULATION, KIT, CAB..... UOC:V96,	1

END OF FIGURE

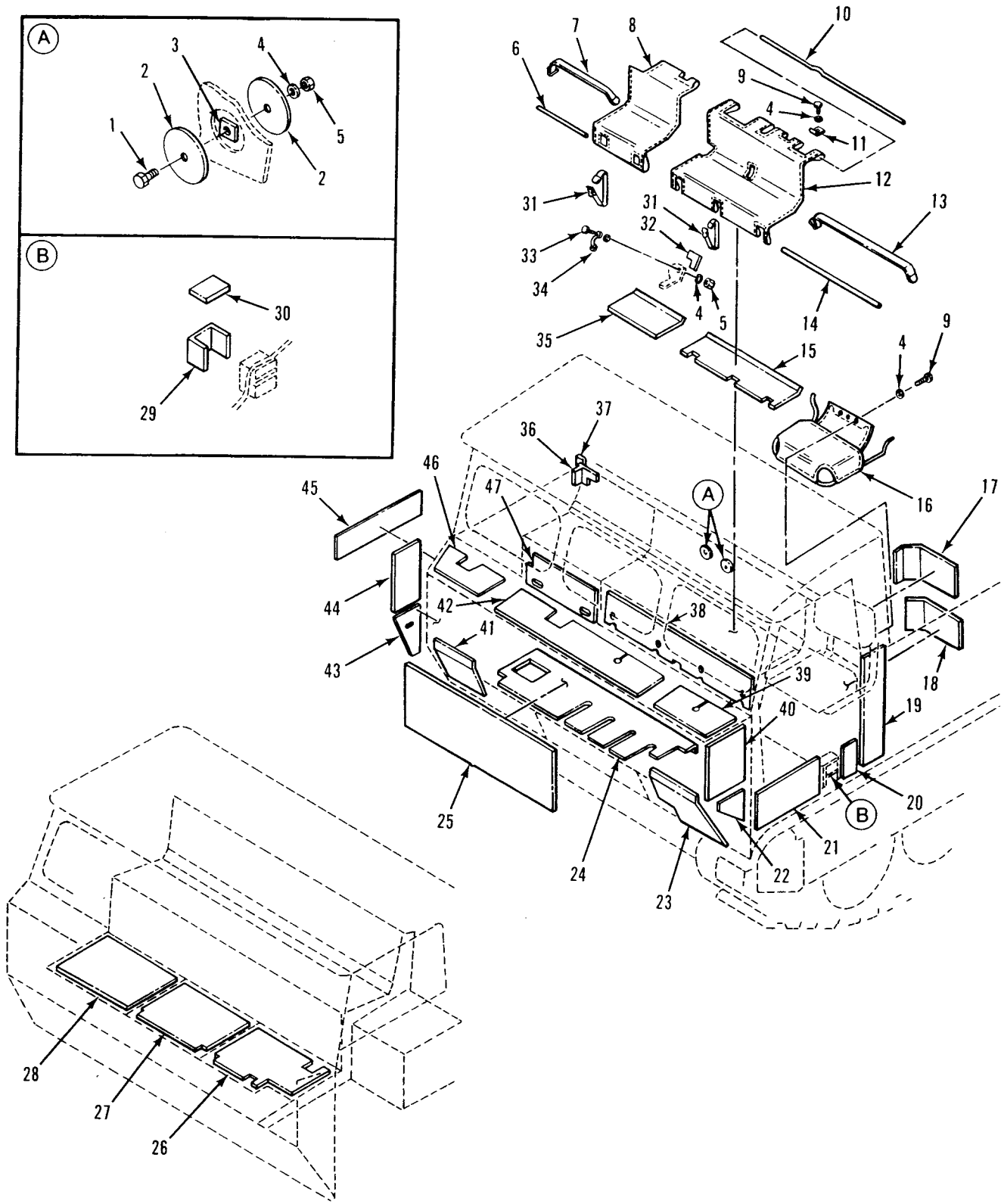

Figure 238. Cab Insulation Kit (M548A1)

SECTION II

TM 9-2350-247-24P

(1) ITEM NO	(2) SMR	(3) NSN	(4) CAGE	(5) PART NUMBER	(6) DESCRIPTION AND USABLE ON CODE (UOC)	(7) QTY
GROUP 3303 WINTERIZATION KITS CONTINUED FIG. 238 CAB INSULATION KIT (M548A1)						
1	PAOZZ	5305-00-958-5247	96906	MS35190-291	SCREW, MACHINE..... UOC:V96,	2
2	PAOZZ	5340-01-113-1229	19207	11598412	COVER, ACCESS..... UOC:V96,	4
3	XBOZZ	5365-00-143-0399	19207	11598410	SPACER, PLATE..... UOC:V96,	2
4	PAOZZ	5310-00-809-3078	96906	MS27183-11	WASHER, FLAT..... UOC:V96,	22
5	PAOZZ	5310-00-088-1251	96906	MS51922-1	NUT, SELF-LOCKING, HE..... UOC:V96,	12
6	PAOZZ	5340-00-111-2711	19207	11616392-1	ROD, STRAIGHT, HEADLE..... UOC:V96,	1
7	PAOZZ	2540-00-894-9545	19207	8690482	STRAP, WEBBING..... UOC:V96,	1
8	PAOZZ	2540-00-109-4191	19207	11616381	COVER, FITTED, VEHICU..... UOC:V96,	1
9	PAOZZ	5305-00-993-1848	96906	MS35207-265	SCREW, MACHINE..... UOC:V96,	3
10	PAOZZ	2540-00-109-4183	19207	11616393	ROD, BENT, PERSONNEL..... UOC:V96,	1
11	PAOZZ	5340-00-111-2710	19207	11616391	STRAP, RETAINING..... UOC:V96,	5
12	PAOZZ	2540-00-107-1225	19207	11616388	COVER, SEAT, VEHICULA..... UOC:V96,	1
13	PAOZZ	5340-00-134-3196	19207	8690494	STRAP, WEBBING..... UOC:V96,	1
14	PAOZZ	5340-00-111-2712	19207	11616392-2	ROD, STRAIGHT, HEADLE..... UOC:V96,	1
15	MOOZZ		19207	11617253	INSULATION, SHEET MAKE FROM PLASTIC SHEET, P/N 11677916..... UOC:V96,	1
16	PAOZZ	2540-00-107-1224	19207	11616389	COVER, SEAT, VEHICULA..... UOC:V96,	1
17	MOOZZ		19207	11598305	INSULATION, SHEET MAKE FROM PLASTIC SHEET, P/N 11677916..... UOC:V96,	1
18	MOOZZ		19207	11598388-6	INSULATION, SHEET MAKE FROM PLASTIC SHEET, P/N 11677916..... UOC:V96,	1
19	MOOZZ		19207	11598388-3	INSULATION, SHEET MAKE FROM PLASTIC SHEET, P/N 11677916..... UOC:V96,	1
20	MOOZZ		19207	11598388-2	INSULATION, SHEET MAKE FROM PLASTIC SHEET, P/N 11677916..... UOC:V96,	1
21	MOOZZ		19207	11598390	INSULATION, SHEET MAKE FROM PLASTIC SHEET, P/N 11677916..... UOC:V96,	1
22	MOOZZ		19207	11598311	INSULATION, SHEET MAKE FROM PLASTIC SHEET, P/N 11677916..... UOC:V96,	1
23	MOOZZ		19207	11598397	INSULATION, SHEET MAKE FROM PLASTIC SHEET, P/N 11677916..... UOC:V96,	1
24	MOOZZ		19207	11617258	INSULATION, SHEET MAKE FROM PLASTIC SHEET, P/N 11677916..... UOC:V96,	1
25	MOOZZ		19207	11598396	INSULATION, SHEET MAKE FROM PLASTIC SHEET, P/N 11677916..... UOC:V96,	1

SECTION II

TM 9-2350-247-24P

(1) ITEM NO	(2) SMR	(3) NSN	(4) CAGE	(5) PART NUMBER	(6) DESCRIPTION AND USABLE ON CODE (UOC)	(7) QTY
26	MOOZZ		19207	11598320	INSULATION,SHEET MAKE FROM PLASTIC SHEET, P/N 11677916..... UOC:V96,	1
27	MOOZZ		19207	11598319	INSULATION,SHEET MAKE FROM PLASTIC SHEET, P/N 11677916..... UOC:V96,	1
28	MOOZZ		19207	11598388-5	INSULATION,SHEET MAKE FROM PLASTIC SHEET, P/N 11677916..... UOC:V96,	1
29	MOOZZ		19207	11598388-4	INSULATION,SHEET MAKE FROM PLASTIC SHEET, P/N 11677916..... UOC:V96,	1
30	MOOZZ		19207	11598388-1	INSULATION,SHEET MAKE FROM PLASTIC SHEET, P/N 11677916..... UOC:V96,	1
31	PAOZZ	5340-00-678-9031	19207	8690465	STRAP,WEBBING..... UOC:V96,	4
32	MOOZZ		19207	11616390	INSULATION,SHEET MAKE FROM PLASTIC SHEET, P/N 11677916..... UOC:V96,	2
33	PAOZZ	5305-00-225-3843	96906	MS90728-8	SCREW,CAP,HEXAGON H..... UOC:V96,	10
34	PAOZZ	5340-00-755-4856	19207	10886192	LOOP,MORTAR TURNTAB..... UOC:V96,	5
35	MOOZZ		19207	11617252	INSULATION,SHEET MAKE FROM PLASTIC SHEET, P/N 11677916..... UOC:V96,	1
36	MOOZZ		19207	11598388-7	INSULATION,SHEET MAKE FROM PLASTIC SHEET, P/N 11677916..... UOC:V96,	1
37	MOOZZ		19207	11598300	INSULATION,SHEET MAKE FROM PLASTIC SHEET, P/N 11677916..... UOC:V96,	1
38	MOOZZ		19207	11598306	INSULATION,SHEET MAKE FROM PLASTIC SHEET, P/N 11677916..... UOC:V96,	1
39	MOOZZ		19207	11598394	INSULATION,SHEET MAKE FROM PLASTIC SHEET, P/N 11677916..... UOC:V96,	1
40	MOOZZ		19207	11598318-1	INSULATION,SHEET MAKE FROM PLASTIC SHEET, P/N 11677916..... UOC:V96,	1
41	MOOZZ		19207	11598393	INSULATION,SHEET MAKE FROM PLASTIC SHEET, P/N 11677916..... UOC:V96,	1
42	MOOZZ		19207	11598392	INSULATION,SHEET MAKE FROM PLASTIC SHEET, P/N 11677916..... UOC:V96,	1
43	MOOZZ		19207	11598391	INSULATION,SHEET MAKE FROM PLASTIC SHEET, P/N 11677916..... UOC:V96,	1
44	MOOZZ		19207	11598318-2	INSULATION,SHEET MAKE FROM PLASTIC SHEET, P/N 11677916..... UOC:V96,	1
45	MOOZZ		19207	11598314	INSULATION,SHEET MAKE FROM PLASTIC SHEET, P/N 11677916..... UOC:V96,	1
46	MOOZZ		19207	11598395	INSULATION,SHEET MAKE FROM PLASTIC SHEET, P/N 11677916..... UOC:V96,	1
47	MOOZZ		19207	11598398	INSULATION,SHEET MAKE FROM PLASTIC SHEET, P/N 11677916..... UOC:V96,	1

END OF FIGURE

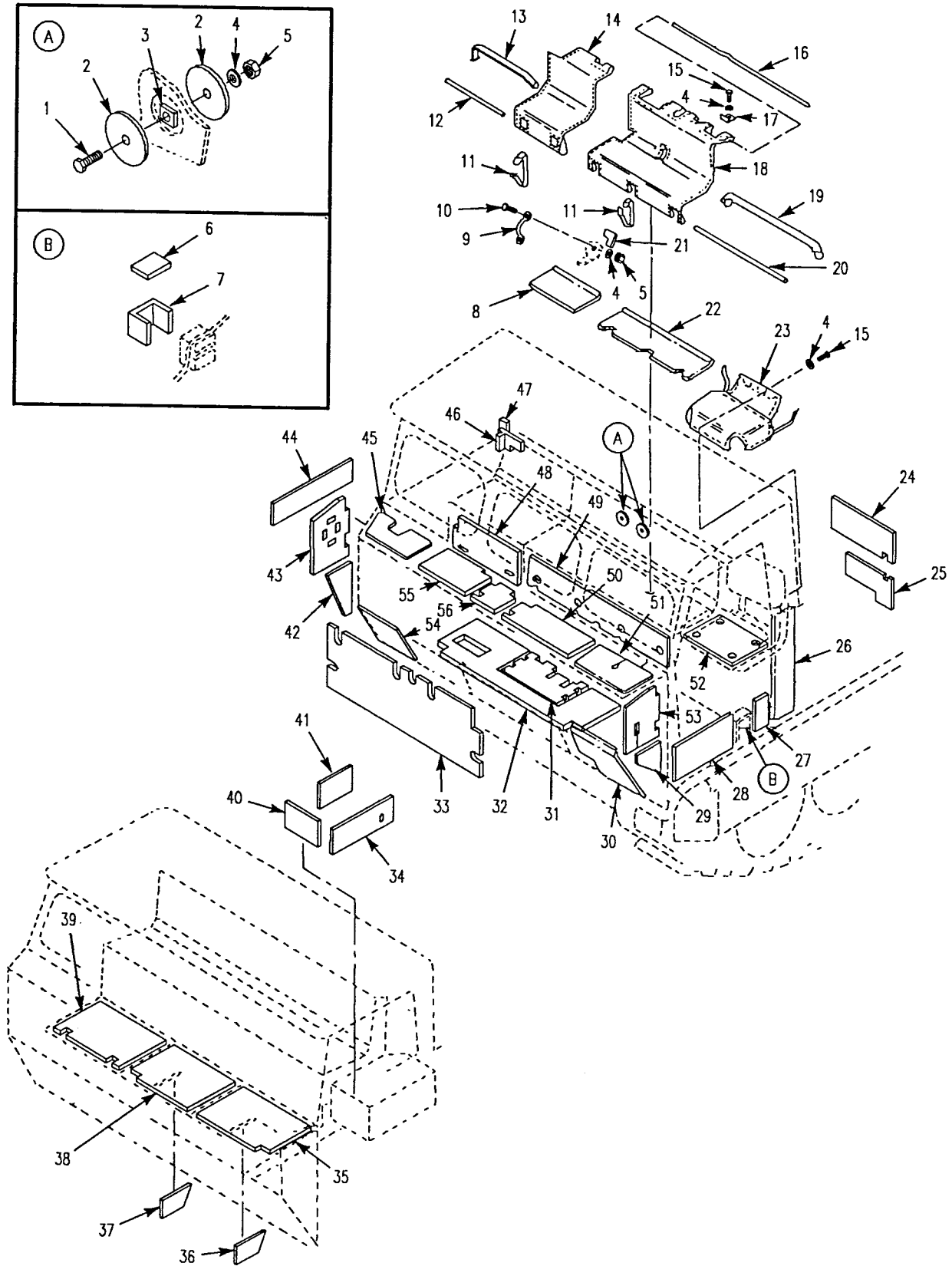

Figure 239. Cab Insulation Kit (M548A3)

SECTION II

TM 9-2350-247-24P

(1) ITEM NO	(2) SMR	(3) NSN	(4) CAGE	(5) PART NUMBER	(6) DESCRIPTION AND USABLE ON CODE (UOC)	(7) QTY
GROUP 3303 WINTERIZATION KITS CONTINUED FIG. 239 CAB INSULATION KIT (M548A3)						
1	PAOZZ	5305-00-958-5247	96906	MS35190-291	SCREW, MACHINE..... UOC:AP4,	2
2	PAOZZ	5340-01-113-1229	19207	11598412	COVER, ACCESS..... UOC:AP4,	4
3	XAOZZ		19207	11598410	SPACER, PLATE..... UOC:AP4,	2
4	PAOZZ	5310-00-809-3078	96906	MS27183-11	WASHER, FLAT..... UOC:AP4,	22
5	PAOZZ	5310-00-088-1251	96906	MS51922-1	NUT, SELF-LOCKING, HE..... UOC:AP4,	12
6	MOOZZ		19207	12354693	INSULATION SHEET MAKE FROM INSULATION, P/N 11677916..... UOC:AP4,	1
7	MOOZZ		19207	11598388-4	INSULATION, SHEET MAKE FROM INSULATION, P/N 11677916..... UOC:AP4,	1
8	MOOZZ		19207	11617252	INSULATION, SHEET MAKE FROM INSULATION, P/N 11677916..... UOC:AP4,	1
9	PAOZZ	5340-00-755-4856	19207	10886192	LOOP, MORTAR TURNTAB..... UOC:AP4,	5
10	PAOZZ	5305-00-225-3843	80204	B1821BH025C100N	SCREW, CAP, HEXAGON H..... UOC:AP4,	10
11	PAOZZ	5340-00-678-9031	19207	8690465	STRAP, WEBBING..... UOC:AP4,	4
12	PAOZZ	5340-00-111-2711	19207	11616392-1	ROD, STRAIGHT, HEADLE..... UOC:AP4,	1
13	PAOZZ	2540-00-894-9545	19207	8690482	STRAP, WEBBING..... UOC:AP4,	1
14	PAOZZ	2540-00-109-4191	19207	11616381	COVER, FITTED, VEHICU..... UOC:AP4,	1
15	PAOZZ	5305-00-993-1848	96906	MS35207-265	SCREW, MACHINE..... UOC:AP4,	3
16	PAOZZ	2540-00-109-4183	19207	11616393	ROD, BENT, PERSONNEL..... UOC:AP4,	1
17	PAOZZ	5340-00-111-2710	19207	11616391	STRAP, RETAINING..... UOC:AP4,	5
18	PAOZZ	2540-00-107-1225	19207	11616388	COVER, SEAT, VEHICULA..... UOC:AP4,	1
19	PAOZZ	5340-00-134-3196	19207	8690494	STRAP, WEBBING..... UOC:AP4,	1
20	PAOZZ	5340-00-111-2712	19207	11616392-2	ROD, STRAIGHT, HEADLE..... UOC:AP4,	1
21	MOOZZ		19207	11616390	INSULATION, SHEET MAKE FROM INSULATION, P/N 11677916..... UOC:AP4,	1
22	MOOZZ		19207	11617253	INSULATION, SHEET MAKE FROM INSULATION, P/N 11677916..... UOC:AP4,	1
23	PAOZZ	2540-00-107-1224	19207	11616389	COVER, SEAT, VEHICULA..... UOC:AP4,	1
24	MOOZZ		19207	12354788	INSULATION SHEET MAKE FROM INSULATION, P/N 11677916..... UOC:AP4,	1
25	MOOZZ		19207	12354789	INSULATION SHEET MAKE FROM INSULATION, P/N 11677916..... UOC:AP4,	1
26	MOOZZ		19207	11598388-3	INSULATION, SHEET MAKE FROM INSULATION, P/N 11677916..... UOC:AP4,	1

SECTION II

TM 9-2350-247-24P

(1) ITEM NO	(2) SMR	(3) NSN	(4) CAGE	(5) PART NUMBER	(6) DESCRIPTION AND USABLE ON CODE (UOC)	(7) QTY
27	MOOZZ		19207	11598388-2	INSULATION,SHEET MAKE FROM INSULATION,P/N 11677916..... UOC:AP4,	1
28	MOOZZ		19207	11598390	INSULATION,SHEET MAKE FROM INSULATION, P/N 11677916..... UOC:AP4,	1
29	MOOZZ		19207	11598311	INSULATION,SHEET MAKE FROM INSULATION, P/N 11677916..... UOC:AP4,	1
30	MOOZZ		19207	11598397	INSULATION,SHEET MAKE FROM INSULATION, P/N 11677916..... UOC:AP4,	1
31	MOOZZ		19207	12350376	INSULATION SHEET MAKE FROM INSULATION, P/N 11677916..... UOC:AP4,	1
32	MOOZZ		19207	12350375	INSULATION SHEET MAKE FROM INSULATION, P/N 11677916..... UOC:AP4,	1
33	MOOZZ		19207	12350380	INSULATION SHEET MAKE FROM INSULATION, P/N 11677916..... UOC:AP4,	1
34	MOOZZ		19207	12354793	INSULATION SHEET MAKE FROM INSULATION, P/N 11677916..... UOC:AP4,	1
35	MOOZZ		19207	12350383	INSULATION SHEET MAKE FROM INSULATION, P/N 11677916..... UOC:AP4,	1
36	MOOZZ		19207	12350381-2	INSULATION SHEET MAKE FROM INSULATION, P/N 11677916..... UOC:AP4,	1
37	MOOZZ		19207	12350381-1	INSULATION SHEET MAKE FROM INSULATION, P/N 11677916..... UOC:AP4,	1
38	MOOZZ		19207	12350382	INSULATION SHEET MAKE FROM INSULATION, P/N 11677916..... UOC:AP4,	1
39	MOOZZ		19207	12350377	INSULATION SHEET MAKE FROM INSULATION, P/N 11677916..... UOC:AP4,	1
40	MOOZZ		19207	12354794-4	INSULATION SHEET MAKE FROM INSULATION, P/N 11677916..... UOC:AP4,	1
41	MOOZZ		19207	12354794-5	INSULATION SHEET MAKE FROM INSULATION, P/N 11677916..... UOC:AP4,	1
42	MOOZZ		19207	11598391	INSULATION,SHEET MAKE FROM INSULATION, P/N 11677916..... UOC:AP4,	1
43	MOOZZ		19207	11678079	INSULATION SHEET MAKE FROM INSULATION, P/N 11677916..... UOC:AP4,	1
44	MOOZZ		19207	11598314	INSULATION,SHEET MAKE FROM INSULATION, P/N 11677916..... UOC:AP4,	1
45	MOOZZ		19207	11598395	INSULATION,SHEET MAKE FROM INSULATION, P/N 11677916..... UOC:AP4,	1
46	MOOZZ		19207	11598388-7	INSULATION,SHEET MAKE FROM INSULATION, P/N 11677916..... UOC:AP4,	1
47	MOOZZ		19207	11598300	INSULATION,SHEET MAKE FROM INSULATION, P/N 11677916..... UOC:AP4,	1
48	MOOZZ		19207	11598398	INSULATION,SHEET MAKE FROM INSULATION, P/N 11677916..... UOC:AP4,	1

SECTION II

TM 9-2350-247-24P

(1) ITEM NO	(2) SMR	(3) NSN	(4) CAGE	(5) PART NUMBER	(6) DESCRIPTION AND USABLE ON CODE (UOC)	(7) QTY
49	MOOZZ		19207	11598306	INSULATION,SHEET MAKE FROM INSULATION, P/N 11677916..... UOC:AP4,	1
50	MOOZZ		19207	12354787	INSULATION SHEET MAKE FROM INSULATION, P/N 11677916..... UOC:AP4,	1
51	MOOZZ		19207	11598394	INSULATION,SHEET MAKE FROM INSULATION, P/N 11677916..... UOC:AP4,	1
52	MOOZZ		19207	12354792	INSULATION SHEET MAKE FROM INSULATION, P/N 11677916..... UOC:AP4,	1
53	MOOZZ		19207	12350374	INSULATION SHEET MAKE FROM INSULATION, P/N 11677916..... UOC:AP4,	1
54	MOOZZ		19207	11678067	INSULATION SHEET MAKE FROM INSULATION, P/N 11677916..... UOC:AP4,	1
55	MOOZZ		19207	12350373	INSULATION SHEET MAKE FROM INSULATION, P/N 11677916..... UOC:AP4,	1
56	MOOZZ		19207	12354785	INSULATION SHEET MAKE FROM INSULATION, P/N 11677916..... UOC:AP4,	1

END OF FIGURE

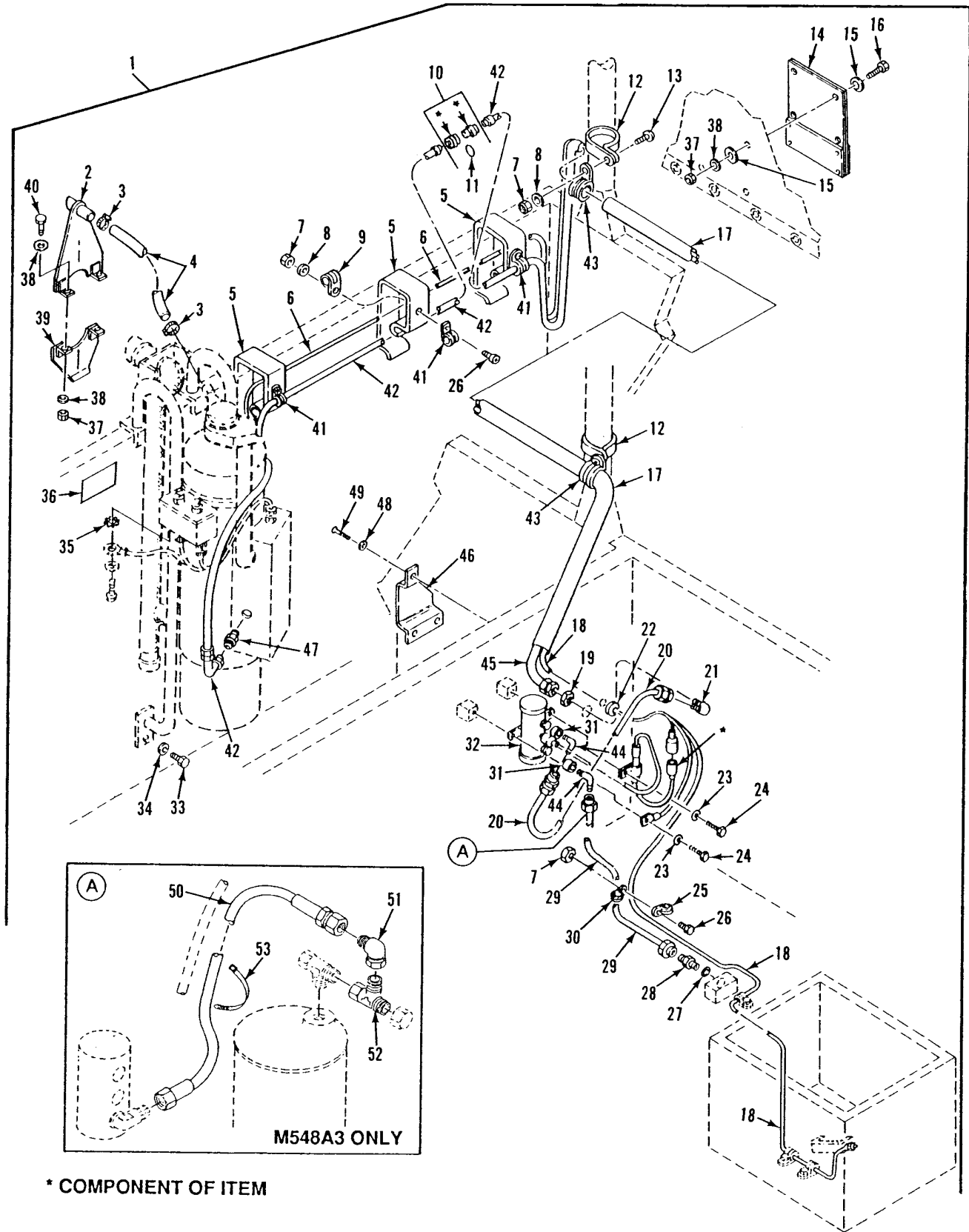

Figure 240. Cargo Area Heater Lines and Fittings (Primary)

SECTION II

TM 9-2350-247-24P

(1) ITEM NO	(2) SMR	(3) NSN	(4) CAGE	(5) PART NUMBER	(6) DESCRIPTION AND USABLE ON CODE (UOC)	(7) QTY
GROUP 3303 WINTERIZATION KITS CONTINUED FIG. 240 CARGO AREA HEATER LINES AND FITTINGS (PRIMARY)						
1	PADZZ	2590-01-146-1885	19207	12269557	HEATER KIT,CARGO..... UOC:V96,	1
2	PBOZZ	2590-01-196-4681	19207	12269554	.GUARD,CURTAIN.....	1
3	PAOZZ	4730-00-908-3193	96906	MS35842-12	.CLAMP,HOSE.....	2
4	MOOZZ		19207	12269557-1	.HOSE,AIR,DUCT MAKE FROM HOSE, P/N 8724783.....	1
5	PAOZZ	5340-00-462-2898	19207	11598201	.CLIP,SPRING TENSION.....	3
6	PBOFF	2590-00-111-6668	19207	11616461	.WIRING HARNESS,BRAN SEE FIG. 234..	1
7	PAOZZ	5310-00-902-6676	96906	MS21083N3	.NUT,SELF-LOCKING,HE..... UOC:V96,	11
8	PAOZZ	5310-00-809-8546	96906	MS27183-8	.WASHER,FLAT.....	9
9	PAOZZ	5340-00-584-6556	96906	MS21919WDG10	.CLAMP,LOOP..... UOC:V96,	3
10	PAOOO	4730-00-800-2828	19207	10865913	.COUPLING ASSEMBLY,Q.....	1
11	PAOZZ	5330-00-166-1062	81349	M83248-1-113	.PACKING,PREFORMED.....	1
12	PAOZZ	5340-00-579-9678	96906	MS21919WDG32	.CLAMP,LOOP.....	6
13	PAOZZ	5305-00-989-7435	96906	MS35207-264	.SCREW,MACHINE.....	6
14	PFOZZ	2540-01-050-5799	19207	11677997	.SHIELD,HEAT,VEHICUL.....	1
15	PAOZZ	5310-00-167-0766	88044	AN970-4	.WASHER,FLAT.....	4
16	PAOZZ	5305-00-225-3843	96906	MS90728-8	.SCREW,CAP,HEXAGON H.....	8
17	PAOZZ	4720-00-171-0445	19207	11647579	.HOSE,PREFORMED.....	1
18	PAOFF	2590-00-111-6670	19207	11598301	.WIRING HARNESS,BRAN SEE FIG. 244..	1
19	PAOZZ	5310-00-282-7817	88044	AN924-6	.NUT,PLAIN,HEXAGON.....	1
20	PAOZZ	4720-00-454-8589	19207	11598448	.HOSE ASSEMBLY,NONME.....	1
21	PAOZZ	4730-00-805-2222	96906	MS24394-6	.ELBOW,TUBE.....	1
22	PAOZZ	5325-00-185-0002	96906	MS35490-35	.GROMMET,NONMETALLIC.....	1
23	PAOZZ	5310-00-067-6357	96906	MS45904-69	.WASHER,LOCK.....	2
24	PAOZZ	5305-00-068-0515	96906	MS90727-8	.SCREW,CAP,HEXAGON H.....	2
25	PAOZZ	5340-00-291-5322	96906	MS21919WDG3	.CLAMP,LOOP.....	2
26	PAOZZ	5305-00-993-1848	96906	MS35207-265	.SCREW,MACHINE.....	5
27	PAOZZ	5330-00-263-8030	96906	MS29512-06	.PACKING,PREFORMED..... UOC:V96,	1
28	PAOZZ	4730-00-803-5693	22995	MS24392-6	.NIPPLE,TUBE..... UOC:V96,	1
29	PAOZZ	4710-00-442-2217	19207	11633516	.TUBE ASSEMBLY,METAL..... UOC:V96,	1
30	PAOZZ	5340-00-598-0146	96906	MS21919WDG6	.CLAMP,LOOP..... UOC:V96,	2
31	PAOZZ	4730-00-187-7610	96906	MS39233-2	.COUPLING,PIPE..... UOC:V96,	2
32	PAOOO	2910-00-930-9367	96906	MS51321-2	.PUMP,FUEL,ELECTRICA SEE FIG. 32, ITEM 27.....	1
33	PAOZZ	5305-00-942-2196	96906	MS18154-60	.SCREW,CAP,HEXAGON H.....	2
34	PAOZZ	5310-00-080-6004	96906	MS27183-14	.WASHER,FLAT.....	2
35	PAOZZ	5310-00-080-9786	96906	MS45904-60	.WASHER,LOCK.....	1
36	PAOZZ	7690-01-038-5701	19207	12253112	.DECAL MASTER SWITCH INSTRUCTION...	1
37	PAOZZ	5310-00-088-1251	96906	MS51922-1	.NUT,SELF-LOCKING,HE.....	6
38	PAOZZ	5310-00-809-4058	96906	MS27183-10	.WASHER,FLAT.....	8
39	PAOZZ	2540-00-107-4353	19207	11633349	.GUARD, CURTAIN.....	1
40	PAOZZ	5305-00-988-1727	96906	MS35206-283	.SCREW,MACHINE.....	2
41	PAOZZ	5340-00-200-8560	96906	MS21919WDG5	.CLAMP,LOOP.....	3
42	PAOZZ	4720-00-454-8620	19207	11598411-2	.HOSE ASSEMBLY,NONME.....	1
43	PAOZZ	5340-00-200-3045	96906	MS21919WDG24	.CLAMP,LOOP.....	6
44	PAOZZ	4730-00-812-7999	96906	MS51504A6	.ELBOW,PIPE TO TUBE.....	2
45	PAOZZ	4720-00-454-8590	19207	11598411-1	.HOSE ASSEMBLY,NONME.....	1
46	PAOZZ	2805-00-782-9600	19207	11647575	.GUARD, HEATER FUEL.....	1
47	PAOZZ	4730-00-187-0843	88044	AN816-6-2	.ADAPTER,STRAIGHT,PI.....	1
48	PAOZZ	5310-00-823-8804	96906	MS27183-9	.WASHER,FLAT.....	3
49	PAOZZ	5305-00-056-7885	96906	MS35493-88	.SCREW,WOOD.....	3
50	PAOZZ	4720-01-107-8930	96906	MS52103A060260R	HOSE ASSEMBLY,NONME..... UOC:AP4,	1

SECTION II

TM 9-2350-247-24P

(1) ITEM NO	(2) SMR	(3) NSN	(4) CAGE	(5) PART NUMBER	(6) DESCRIPTION AND USABLE ON CODE (UOC)	(7) QTY
51	PAOZZ	4730-00-786-0791	96906	MS51521A16S	ELBOW, TUBE..... UOC:AP4,	1
52	PAOZZ	4730-00-719-2600	96906	MS51523-B6	TEE, TUBE..... UOC:AP4,	1
53	PAOZZ	5975-00-570-9598	96906	MS3367-7-9	STRAP, TIEDOWN, ELECT..... UOC:AP4,	2

END OF FIGURE

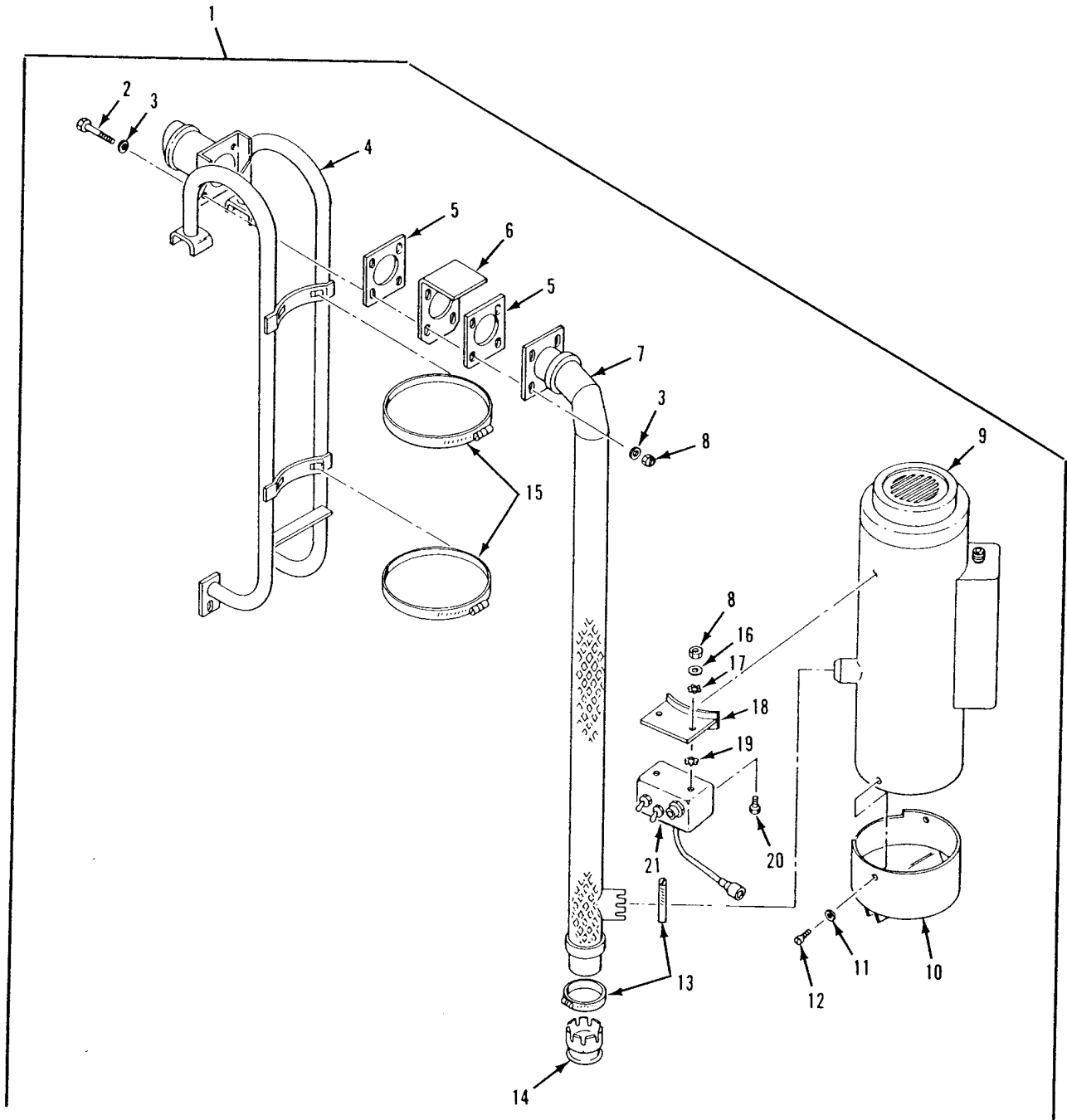

Figure 241. Cargo Area Heater Assembly

SECTION II

TM 9-2350-247-24P

(1) ITEM NO	(2) SMR	(3) NSN	(4) CAGE	(5) PART NUMBER	(6) DESCRIPTION AND USABLE ON CODE (UOC)	(7) QTY
GROUP 3303 WINTERIZATION KITS CONTINUED FIG. 241 CARGO AREA HEATER ASSEMBLY						
1	AOOFH		19207	12269564	HEATER, ASSEMBLY.....	1
2	PAOZZ	5305-00-225-3843	96906	MS90728-8	.SCREW, CAP, HEXAGON H.....	4
3	PAOZZ	5310-00-809-4058	96906	MS27183-10	.WASHER, FLAT.....	8
4	PAOZZ	5340-00-123-7400	19207	11647002	.SUPPORT, HEATER.....	1
5	PAOZZ	5330-00-464-4762	19207	11617079	.GASKET.....	2
6	PAOZZ	5340-00-453-9347	19207	11617080	.BRACKET, ANGLE.....	1
7	PAOZZ	2990-00-107-4352	19207	11598207	.PIPE, EXHAUST.....	1
8	PAOZZ	5310-00-088-1251	96906	MS51922-1	.NUT, SELF-LOCKING, HE.....	6
9	PAOFF	2540-01-162-3834	46522	D55350-G1	.HEATER, VEHICULAR, CO OPT W/HEATER, P/N 10560M24B1, REFER TO TM9-2540-205-24P FOR COMPONENT PARTS.....	1
9	PAOFF	2540-01-169-5159	78385	10560M24B1	.HEATER, VEHICULAR, CO OPT W/HEATER, P/N D55350-G1, REFER TO TM9-2540-205-24P FOR COMPONENT PARTS.....	1
10	PAOZZ	2540-00-767-7369	19207	11647547	.DIFFUSER, AIR, HEAT.....	1
11	PAOZZ	5310-00-576-5752	96906	MS35333-39	.WASHER, LOCK.....	3
12	PAOZZ	5305-00-990-6444	96906	MS35207-261	UOC:V96, .SCREW, MACHINE.....	3
13	PAOZZ	4730-00-909-8627	96906	MS35842-13	.CLAMP, HOSE.....	2
14	PAOZZ	2540-00-107-4331	19207	11589589	.ADAPTER, FLANGE, HEAT.....	1
15	PAOZZ	4730-00-908-6295	96906	MS35842-17	.CLAMP, HOSE.....	2
16	PAOZZ	5310-00-809-3078	96906	MS27183-11	.WASHER, FLAT.....	2
17	PAOZZ	5340-00-999-2115	19207	10915185	.MOUNT PART OF KIT P/N 5703182.....	2
18	PAOZZ	5340-00-109-4184	19207	11598128	.SUPPORT, HEATER CONT.....	1
19	PAOZZ	5340-00-999-2114	19207	10915186	.MOUNT M548A3 KIT P/N 5703182.....	2
20	PAOZZ	5305-00-071-2241	96906	MS90725-10	.SCREW, CAP, HEXAGON H.....	2
21	PAOFF	2590-01-125-6154	19207	11669705	.CONTROL BOX, ELECTRI SEE FIG. 242..	1

END OF FIGURE

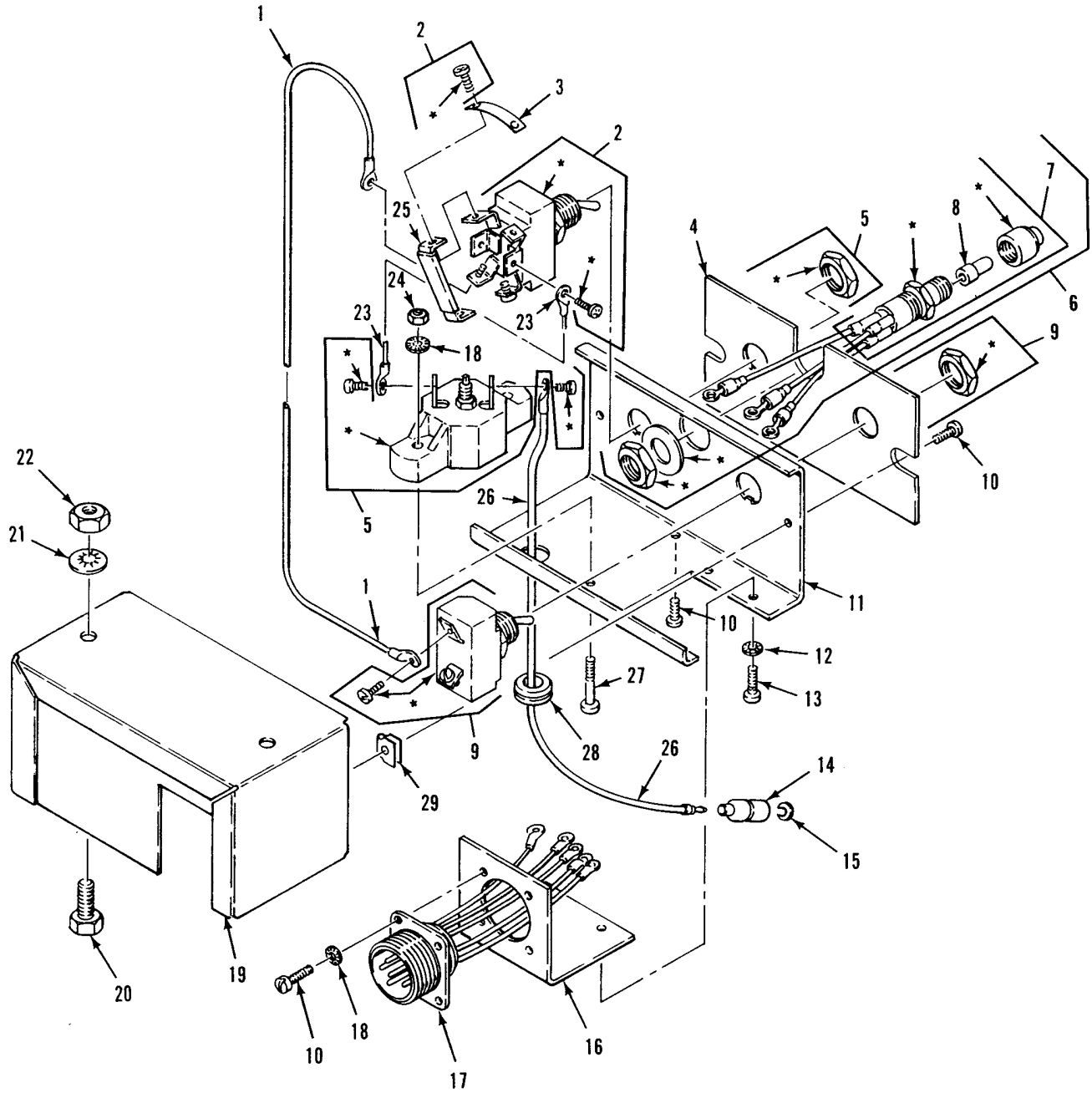

Figure 242. Heater Control Box Assembly

SECTION II

TM 9-2350-247-24P

(1) ITEM NO	(2) SMR	(3) NSN	(4) CAGE	(5) PART NUMBER	(6) DESCRIPTION AND USABLE ON CODE (UOC)	(7) QTY
GROUP 3303 WINTERIZATION KITS CONTINUED FIG. 242 HEATER CONTROL BOX ASSEMBLY						
1	PAOZZ	6150-01-238-5738	19207	7951734-1	LEAD, ELECTRICAL.....	1
2	PAOZZ	5930-00-615-7897	96906	MS35059-31	SWITCH, TOGGLE.....	1
3	PAOZZ	5935-00-790-4614	19207	7951748	PLATE, RETAINING, ELE.....	1
4	PAOZZ	2510-00-103-9305	19207	10896505	PANEL, INDICATOR.....	1
5	PAOZZ	5925-00-929-7719	81349	M13516/5-3	CIRCUIT BREAKER.....	1
6	PAOOO	2590-01-036-0027	19207	7951731	LEAD ASSEMBLY, ELECT.....	1
7	PAOZZ	6210-00-688-5088	96906	MS25331-4-313S	. LIGHT, INDICATOR.....	1
8	PAOZZ	6240-00-155-8714	96906	MS25231-313	. . LAMP, INCANDESCENT.....	1
9	PAOZZ	5930-00-655-1514	96906	MS35058-22	SWITCH, TOGGLE.....	1
10	PAOZZ	5305-00-984-4988	96906	MS35206-228	SCREW, MACHINE.....	7
11	XAOZZ		19207	7951726	PANEL.....	1
12	PAOZZ	5310-00-596-7693	96906	MS35335-31	WASHER, LOCK.....	2
13	PAOZZ	5305-00-984-6191	96906	MS35206-243	SCREW, MACHINE.....	2
14	PAOZZ	5935-00-695-9077	19207	8338572	SHELL, ELECTRICAL CO.....	1
15	PAOZZ	5310-00-595-7044	19207	8338573	WASHER, SLOTTED.....	1
16	XAOZZ		19207	7951727	BRACKET, ANGLE.....	1
17	PAOZZ	2590-00-944-6252	19207	7951732	LEAD ASSEMBLY, ELECT.....	1
18	PAOZZ	5310-00-209-0788	96906	MS35335-30	WASHER, LOCK.....	5
19	XAOZZ		19207	7951725	CASE ASSEMBLY, CONTR.....	1
20	PAOZZ	5305-00-068-0502	96906	MS90725-6	SCREW, CAP, HEXAGON H.....	2
21	PAOZZ	5310-00-209-0786	96906	MS35335-33	WASHER, LOCK.....	2
22	PAOZZ	5310-00-761-6882	96906	MS51967-2	NUT, PLAIN, HEXAGON.....	2
23	PAOZZ	6150-00-039-8256	19207	7951734	LEAD, ELECTRICAL.....	1
24	PAOZZ	5310-00-934-9747	96906	MS35649-262	NUT, PLAIN, HEXAGON.....	1
25	PAOZZ	2540-00-039-8258	19207	7951737	JUMPER ASSEMBLY.....	1
26	PAOZZ	2540-00-916-2095	19207	7986167	LEAD, ELECTRICAL.....	1
27	PAOZZ	5305-00-984-4992	96906	MS35206-232	SCREW, MACHINE.....	1
					UOC:V96,	
28	PAOZZ	5325-00-263-6632	96906	MS35489-6	GROMMET, NONMETALLIC.....	1
29	PAOZZ	5310-00-926-1838	96906	MS90724-1	NUT, SHEET SPRING.....	2
END OF FIGURE						

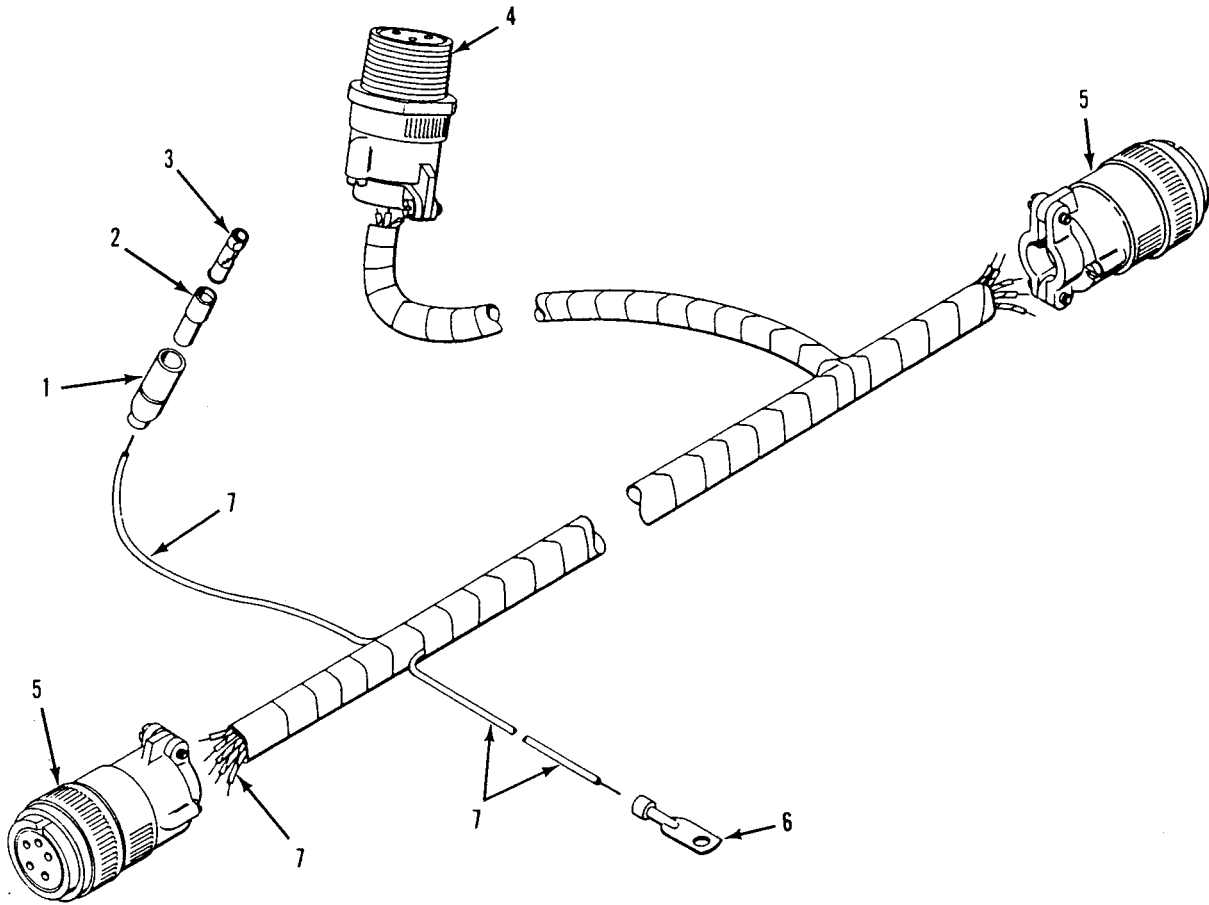

Figure 243. Cargo Area Heater Wiring Harness

SECTION II

TM 9-2350-247-24P

(1) ITEM NO	(2) SMR	(3) NSN	(4) CAGE	(5) PART NUMBER	(6) DESCRIPTION AND USABLE ON CODE (UOC)	(7) QTY
GROUP 3303 WINTERIZATION KITS						
CONTINUED						
FIG. 243 CARGO AREA HEATER WIRING						
HARNES						
1	PAOZZ	5975-00-660-5962	19207	8724494	CABLE NIPPLE,ELECTR.....	1
2	PAOZZ	5970-00-833-8562	19207	8338562	INSULATOR,BUSHING.....	1
3	PAOZZ	5940-00-399-6676	19207	8338564	TERMINAL ASSEMBLY.....	1
4	PAFZZ	5935-00-837-4340	96906	MS3101R16-10P	CONNECTOR,PLUG,ELEC.....	1
5	PAFZZ	5935-01-035-5139	96906	MS3456W18-11S	CONNECTOR,PLUG,ELEC.....	2
6	PAOZZ	5940-00-143-4794	96906	MS25036-112	TERMINAL,LUG.....	1
					UOC:V96,	
7	MOOZZ		96906	MS25190A12	WIRE,ELECTRICAL MAKE FROM WIRE, P/N MS25190A12.....	1

END OF FIGURE

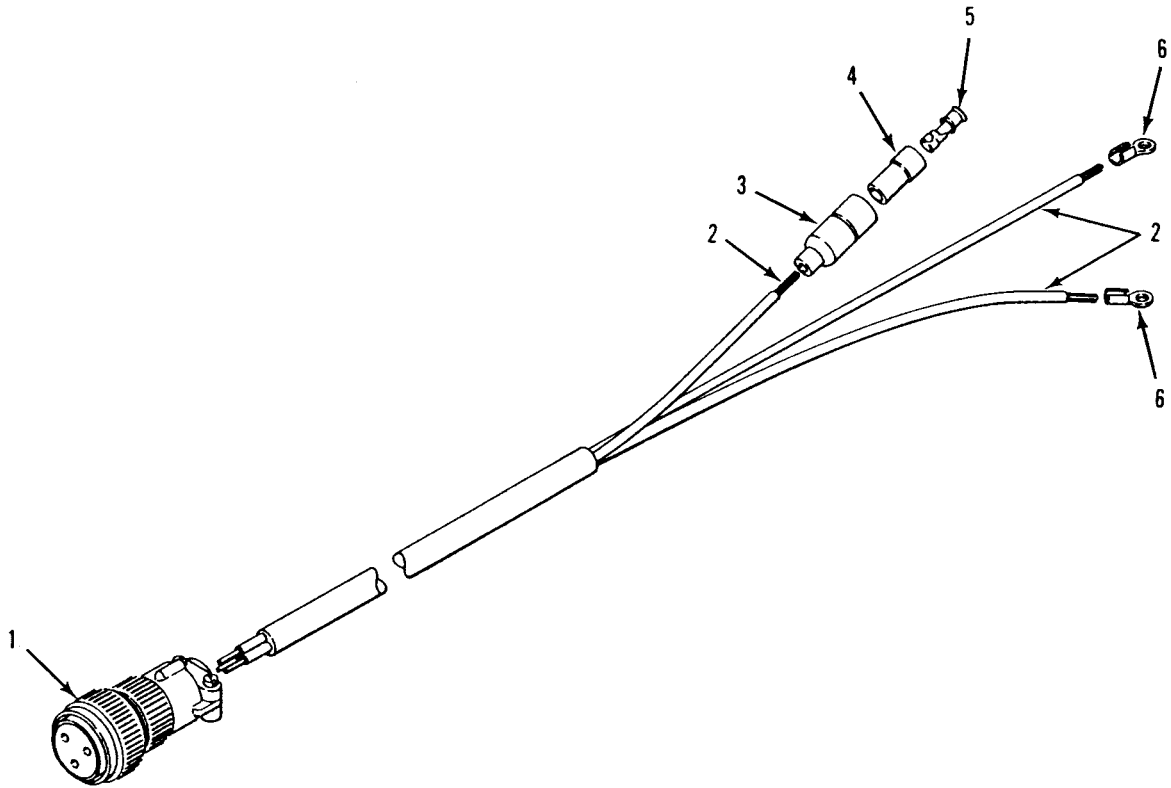

Figure 244. Cargo Area Heater Wiring Harness

SECTION II

TM 9-2350-247-24P

(1) ITEM NO	(2) SMR	(3) NSN	(4) CAGE	(5) PART NUMBER	(6) DESCRIPTION AND USABLE ON CODE (UOC)	(7) QTY
GROUP 3303 WINTERIZATION KITS CONTINUED FIG. 244 CARGO AREA HEATER WIRING HARNES						
1	PAFZZ	5935-01-026-5872	96906	MS3456W16-10S	CONNECTOR, PLUG, ELEC.....	1
2	MOOZZ		96906	MS25190A12	WIRE, ELECTRICAL MAKE FROM WIRE, P/N MS25190A12.....	1
3	PAOZZ	5975-00-660-5962	19207	8724494	CABLE NIPPLE, ELECTR.....	1
4	PAOZZ	5970-00-833-8562	19207	8338562	INSULATOR, BUSHING.....	1
5	PAOZZ	5940-00-399-6676	19207	8338564	TERMINAL ASSEMBLY.....	1
6	PAOZZ	5940-00-113-9820	96906	MS20659-128	TERMINAL, LUG.....	2

END OF FIGURE

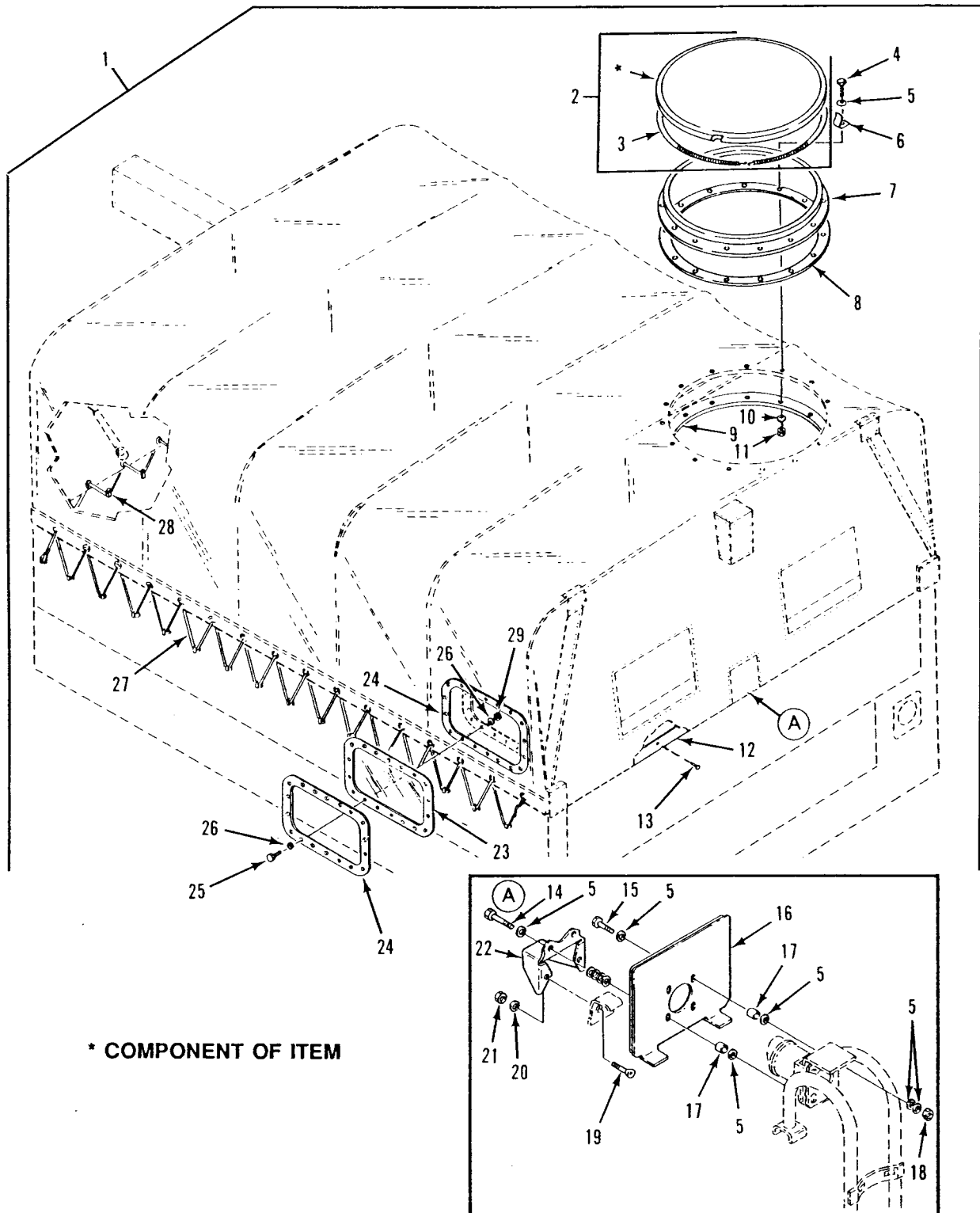

Figure 245. Cargo Area Cover (Secondary)

SECTION II

TM 9-2350-247-24P

(1) ITEM NO	(2) SMR	(3) NSN	(4) CAGE	(5) PART NUMBER	(6) DESCRIPTION AND USABLE ON CODE (UOC)	(7) QTY
GROUP 3303 WINTERIZATION KITS CONTINUED FIG. 245 CARGO AREA COVER(SECONDARY)						
1	PAFZZ	2540-01-144-8683	19207	12269531	HEATER,VEHICULAR,CO.....	1
2	PAOOO	2540-00-919-2923	19207	11589039	.COVER,ESCAPE HATCH.....	1
3	PAOZZ	5360-00-110-9801	19207	11588803	. .SPRING,HELICAL,EXTE.....	1
4	PAOZZ	5305-00-988-1727	96906	MS35206-283	.SCREW,MACHINE.....	15
5	PAOZZ	5310-00-809-4058	96906	MS27183-10	.WASHER,FLAT.....	38
6	PAOZZ	5340-00-801-5457	19207	11588802	.RETAINER,CARGO COVE.....	1
7	PAOZZ	2510-00-400-7072	19207	11633939	.FRAME,HATCH COVER.....	1
8	PAOZZ	5330-00-913-4627	19207	11588804	.GASKET.....	1
9	PAOZZ	2540-00-801-5443	19207	11588806	.RING,CLAMPING.....	1
10	PAOZZ	5310-00-550-1130	96906	MS35333-40	.WASHER,LOCK.....	15
UOC:V96,						
11	PAOZZ	5310-00-851-2674	96906	MS35691-1	.NUT,PLAIN,HEXAGON.....	15
12	PAOZZ	8315-00-450-9837	19207	11617094	.FASTENER TAPE,HOOK.....	3
13	PAOZZ	5320-01-047-0468	96906	MS24662-35	.RIVET,BLIND.....	15
14	PAOZZ	5305-00-825-1747	96906	MS35308-315	.SCREW,CAP,HEXAGON H.....	2
15	PAOZZ	5305-00-814-7395	96906	MS35308-314	.SCREW,CAP,HEXAGON H.....	2
UOC:V96,						
16	PFOZZ	2990-01-144-8684	19207	12269561	.PLATE EXHAUST GUARD.....	1
17	XBOZZ	5365-01-054-5043	19207	11677980	.SPACER,SLEEVE.....	4
18	PAOZZ	5310-00-857-5557	96906	MS21045L4	.NUT,SELF-LOCKING,HE.....	4
19	PAOZZ	5305-00-984-7342	96906	MS35191-274	.SCREW,MACHINE.....	2
20	PAOZZ	5310-00-014-5850	96906	MS27183-42	.WASHER,FLAT.....	2
21	PAOZZ	5310-00-857-4945	96906	MS21045L3	.NUT,SELF-LOCKING,HE.....	2
22	PFOZZ	2540-01-152-8810	19207	11677962	.GUARD,HEATER.....	1
23	PAOZZ	2510-00-476-6544	19207	11647156	.WINDOW,CARGO COVER.....	3
24	PAOZZ	2510-00-476-6545	19207	11647173	.WINDOW FRAME,CARGO.....	6
25	PAOZZ	5305-00-984-6221	96906	MS35206-234	.SCREW,MACHINE.....	54
26	PAOZZ	5310-00-983-8483	96906	MS27183-5	.WASHER,FLAT.....	108
27	MOOZZ		19207	11598039-1	.ROPE,FIBROUS MAKE FROM ROPE, P/N TR571.....	2
28	MOOZZ		19207	11598039-7	.ROPE,FIBROUS MAKE FROM ROPE, P/N TR571.....	1
29	PAOZZ	5310-00-905-8451	96906	MS21083N06	.NUT,SELF-LOCKING,HE.....	54

END OF FIGURE

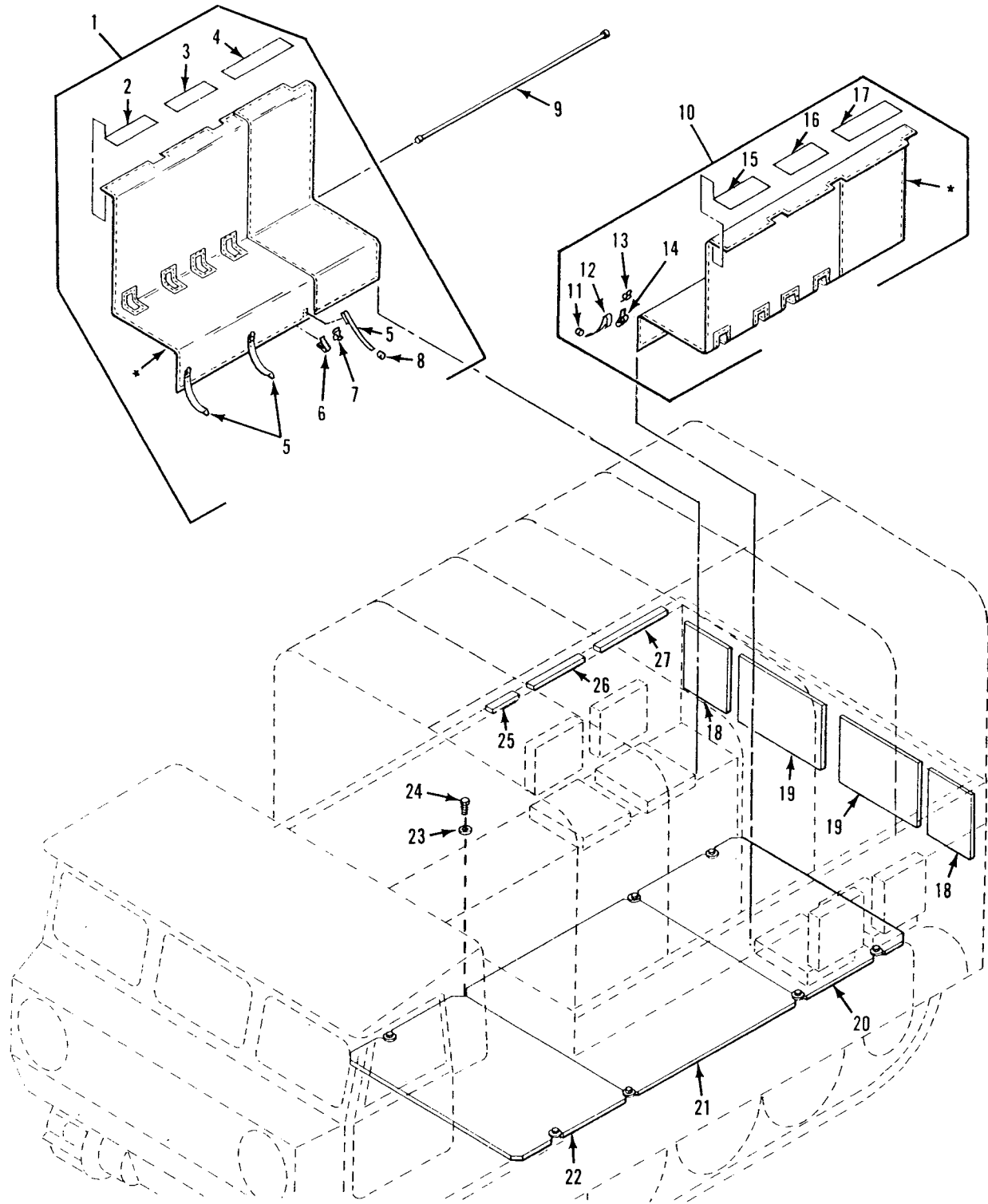

* COMPONENT OF ITEM

Figure 246. Cargo Area Covers (Secondary)

SECTION II

TM 9-2350-247-24P

(1) ITEM NO	(2) SMR	(3) NSN	(4) CAGE	(5) PART NUMBER	(6) DESCRIPTION AND USABLE ON CODE (UOC)	(7) QTY
GROUP 3303 WINTERIZATION KITS CONTINUED FIG. 246 CARGO AREA COVERS (SECONDARY)						
1	PAOFF	2540-00-107-4346	19207	11598206-1	TARPAULIN.....	1
2	MFFZZ		19207	11598206-4	.FASTENER,TAPE MAKE FROM FASTENER, TAPE P/N 11655977, 10.5 IN LG.....	1
3	MFFZZ		19207	11598206-9	.FASTENER,TAPE MAKE FROM WEBBING, P/N MILW530, 18 IN LG.....	1
4	MFFZZ		19207	11598206-5	.FASTENER,TAPE MAKE FROM FASTENER, TAPE P/N 11655977, 22 IN LG.....	1
5	MFFZZ		19207	11598206-8	.STRAP MAKE FROM WEBBING, P/N MILW530, 18 IN LG.....	3
6	PAFZZ	5340-00-057-6956	96906	MS51929-2	.BUCKLE.....	3
7	MFFZZ		19207	11598206-7	.STRAP MAKE FROM WEBBING, P/N MILW530, 10 IN LG.....	3
8	PAFZZ	5340-00-078-7029	96906	MS51926-3	.CLIP,END,STRAP.....	3
9	PAOZZ	4710-00-455-6006	19207	11598130	TUBE,METALLIC.....	2
10	PAOFF	2540-00-107-4343	19207	11598206-2	TARPAULIN.....	1
11	PAFZZ	5340-00-078-7029	96906	MS51926-3	.CLIP,END,STRAP.....	3
12	MFFZZ		19207	11598206-8	.STRAP MAKE FROM WEBBING, P/N MILW530, 18 IN LG.....	3
13	MFFZZ		19207	11598206-7	.STRAP MAKE FROM WEBBING, P/N MILW530, 10 IN LG.....	3
14	PAFZZ	5340-00-057-6956	96906	MS51929-2	.BUCKLE.....	3
15	MFFZZ		19207	11598206-4	.FASTENER,TAPE MAKE FROM FASTENER TAPE P/N 11655977, 10.5 IN LG.....	1
16	MFFZZ		19207	11598206-9	.FASTENER,TAPE MAKE FROM FASTENER TAPE P/N 11655977, 17.5 IN LG.....	1
17	MFFZZ		19207	11598206-5	.FASTENER,TAPE MAKE FROM FASTENER TAPE P/N 11655977, 22 IN LG.....	1
18	MOOZZ		19207	11598388-8	INSULATION,SHEET MAKE FROM PLASTIC SHEET, P/N 11677916.....	2
19	MOOZZ		19207	11598388-9	INSULATION,SHEET MAKE FROM PLASTIC SHEET, P/N 11677916.....	2
20	MOOZZ		19207	11598204-3	COVER,REAR,CARGO MAKE FROM MAT, P/N 11598204-2.....	1
21	PAOZZ	2540-01-105-7120	19207	11598204-2	MAT,FLOOR.....	1
22	MOOZZ		19207	11598204-1	COVER,FRONT,CARGO MAKE FROM MAT, P/N 11598204-2.....	1
23	PAOZZ	5310-00-809-3079	96906	MS27183-19	WASHER,FLAT.....	8
24	PAOZZ	5305-00-716-8179	96906	MS90726-121	SCREW,CAP,HEXAGON H.....	8
25	MOOZZ		19207	12269531-3	TAPE,FASTENER MAKE FROM FASTENER P/N 11655976.....	2
26	MOOZZ		19207	12269531-2	TAPE,FASTENER MAKE FROM FASTENER P/N 11655976.....	2
27	MOOZZ		19207	11598039-1	ROPE,FIBROUS MAKE FROM ROPE, P/N TR571.....	2

END OF FIGURE

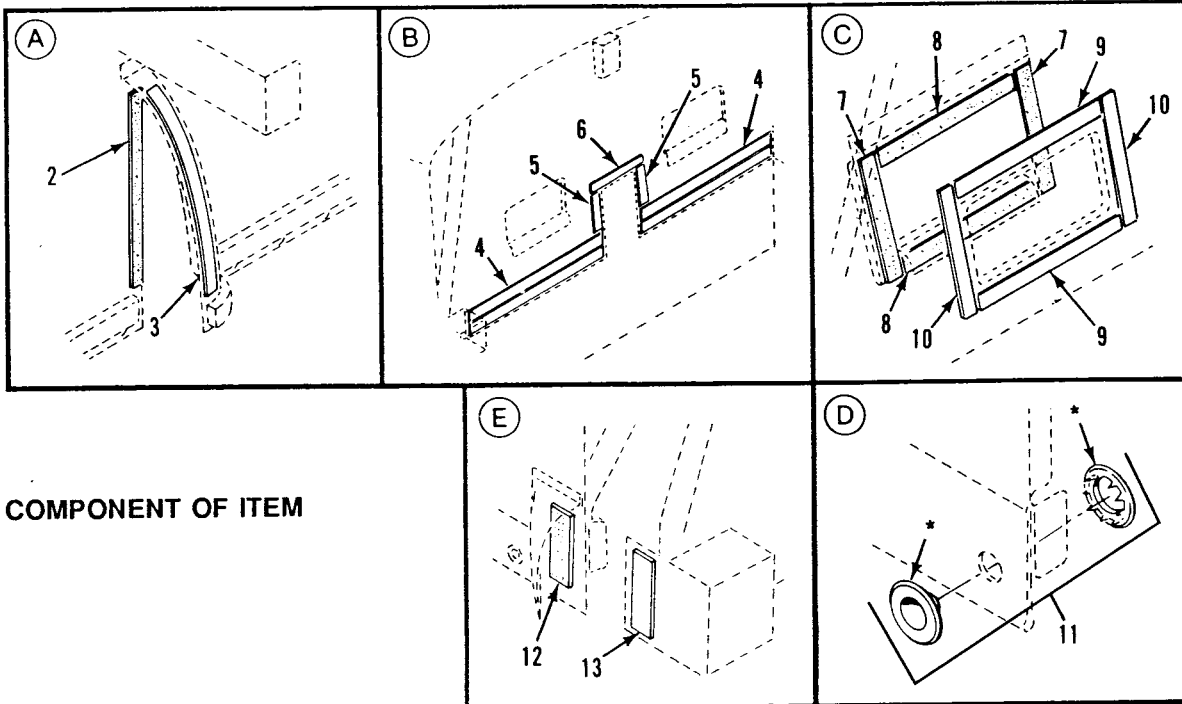
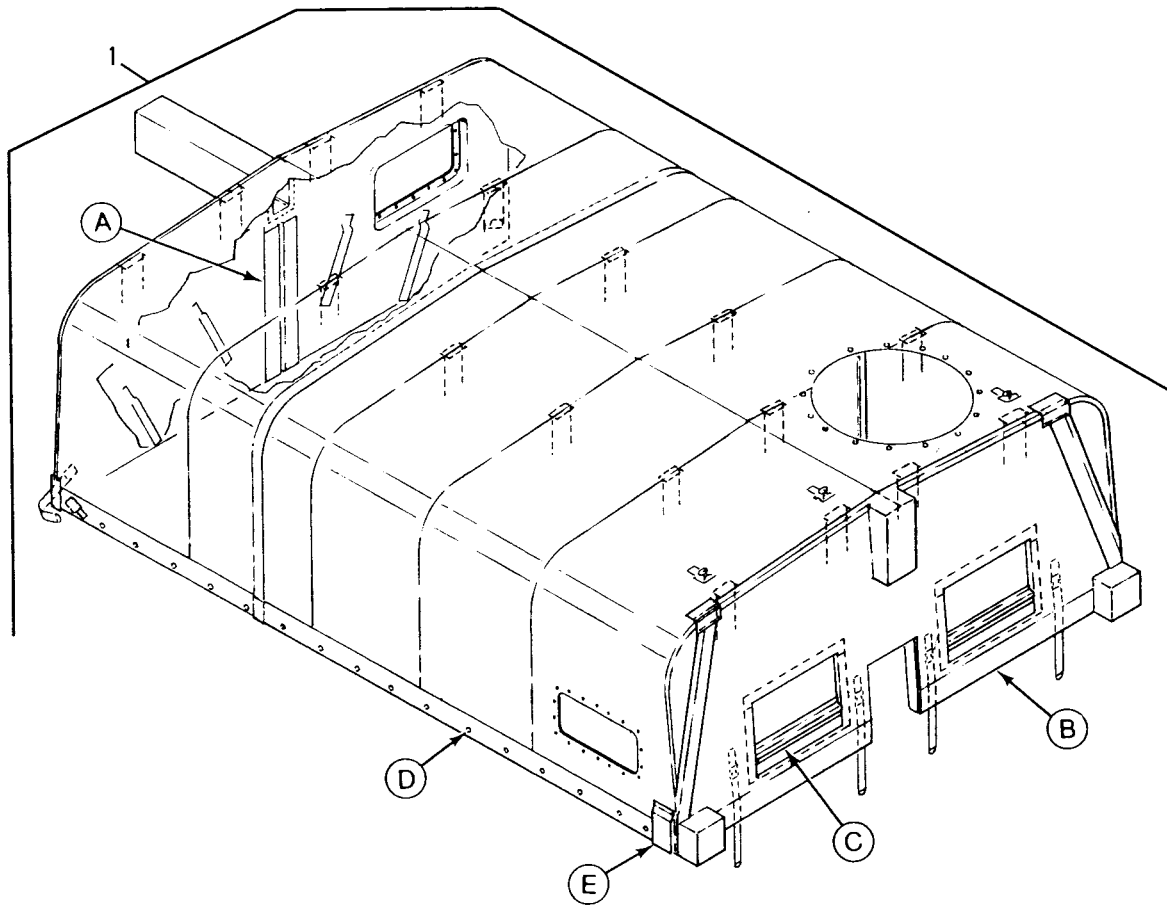

Figure 247. Cargo Area Cover

SECTION II

TM 9-2350-247-24P

(1) ITEM NO	(2) SMR	(3) NSN	(4) CAGE	(5) PART NUMBER	(6) DESCRIPTION AND USABLE ON CODE (UOC)	(7) QTY
GROUP 3303 WINTERIZATION KITS CONTINUED FIG. 247 CARGO AREA COVER						
1	PAOFF	2540-01-050-5800	19207	11678070	COVER,FITTED,VEHICU.....	1
2	MFFZZ		19207	11655976	.FASTENER,VELCRO MAKE FROM FASTENER , P/N 11655976, 23 3/4 IN LG.....	1
3	MFFZZ		19207	11655977	.FASTENER TAPE,PILE MAKE FROM FASTENER TAPE, P/N 11655977, 23 3/4 IN LG.....	1
4	MFFZZ		19207	11655977	.FASTENER TAPE,PILE MAKE FROM FASTENER TAPE, P/N 11655977.....	4
5	MFFZZ		19207	11655977	.FASTENER TAPE,PILE MAKE FROM FASTENER TAPE, P/N 11655977, 9 3/4 IN LG.....	2
6	MFFZZ		19207	11655977	.FASTENER TAPE,PILE MAKE FROM FASTENER TAPE, P/N 11655977, 14 3/4 IN LG.....	1
7	MFFZZ		19207	11655976	.FASTENER,VELCRO MAKE FROM FASTENER , P/N 11655976, 16 IN LG.....	4
8	MFFZZ		19207	11655976	.FASTENER,VELCRO MAKE FROM FASTENER , P/N 11655976, 20 IN LG.....	4
9	MFFZZ		19207	11655977	.FASTENER TAPE,PILE MAKE FROM FASTENER TAPE, P/N 11655977, 20 IN LG.....	4
10	MFFZZ		19207	11655977	.FASTENER TAPE,PILE MAKE FROM FASTENER TAPE, P/N 11655977, 16 IN LG.....	4
11	PAOZZ	5325-00-231-6586	96906	MS20230BS4	.GROMMET,METALLIC.....	44
12	MFFZZ		19207	11655976	.FASTENER,VELCRO MAKE FROM FASTENER , P/N 11655976, 5 IN LG.....	2
13	MFFZZ		19207	11655977	.FASTENER TAPE,PILE MAKE FROM FASTENER TAPE, P/N 11655977, 6 IN LG	2

END OF FIGURE

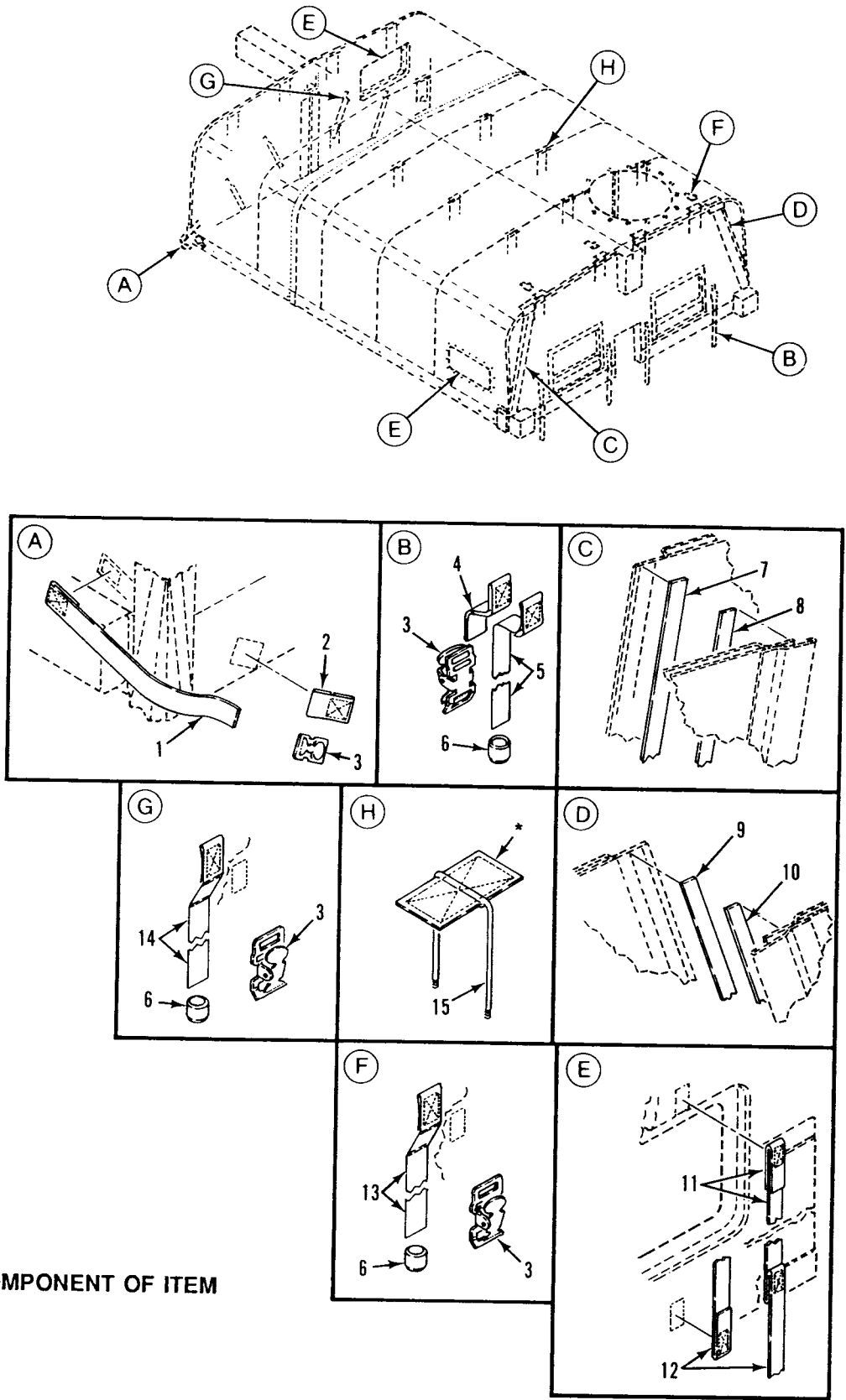

* COMPONENT OF ITEM

Figure 248. Cargo Area Cover

SECTION II

TM 9-2350-247-24P

(1) ITEM NO	(2) SMR	(3) NSN	(4) CAGE	(5) PART NUMBER	(6) DESCRIPTION AND USABLE ON CODE (UOC)	(7) QTY
GROUP 3303 WINTERIZATION KITS CONTINUED FIG. 248 CARGO AREA COVER						
1	MFFZZ		19207	11678070-28	STRAP MAKE FROM WEBBING, P/N MILW530, 18 IN LG.....	2
2	MFFZZ		19207	11678070-31	STRAP MAKE FROM WEBBING, P/N MILW530, 3 1/2 IN LG.....	2
3	PAFZZ	5340-00-057-6956	96906	MS51929-2	BUCKLE.....	11
4	MFFZZ		19207	11678070-10	STRAP MAKE FROM WEBBING, P/N MILW530, 4 IN LG.....	4
5	MFFZZ		19207	11678070-13	STRAP MAKE FROM WEBBING, P/N MILW530, 20 IN LG.....	4
6	PAOZZ	5340-00-078-7029	96906	MS51926-3	CLIP,END,STRAP.....	11
7	MFFZZ		19207	11678070-38	FASTENER,TAPE MAKE FROM FASTENER, P/N 11655977, 33 3/4 IN LG.....	1
8	MFFZZ		19207	11678070-40	FASTENER,TAPE MAKE FROM FASTENER, P/N 11655976, 33 3/4 IN LG.....	1
9	MFFZZ		19207	11678070-39	FASTENER,TAPE MAKE FROM FASTENER, P/N 11655977, 33 3/4 IN LG.....	1
10	MFFZZ		19207	11678070-41	FASTENER,TAPE MAKE FROM FASTENER, P/N 11655976, 33 3/4 IN LG.....	1
11	MFFZZ		19207	11678070-20	TIE MAKE FROM TAPE, P/N MIL-T-43566, 12 IN LG.....	18
12	MFFZZ		19207	11678070-12	TIE MAKE FROM STRAP, P/N MIL-T-43566, 9 IN LG.....	18
13	MFFZZ		19207	11678070-26	STRAP MAKE FROM WEBBING, P/N MILW530, 45 IN LG.....	3
14	MFFZZ		19207	11678070-2	STRAP MAKE FROM WEBBING, P/N MILW530, 30 IN LG.....	4
15	MFFZZ		19207	11678070-16	STRAP MAKE FROM WEBBING, P/N MILW530, 24 IN LG.....	17

END OF FIGURE

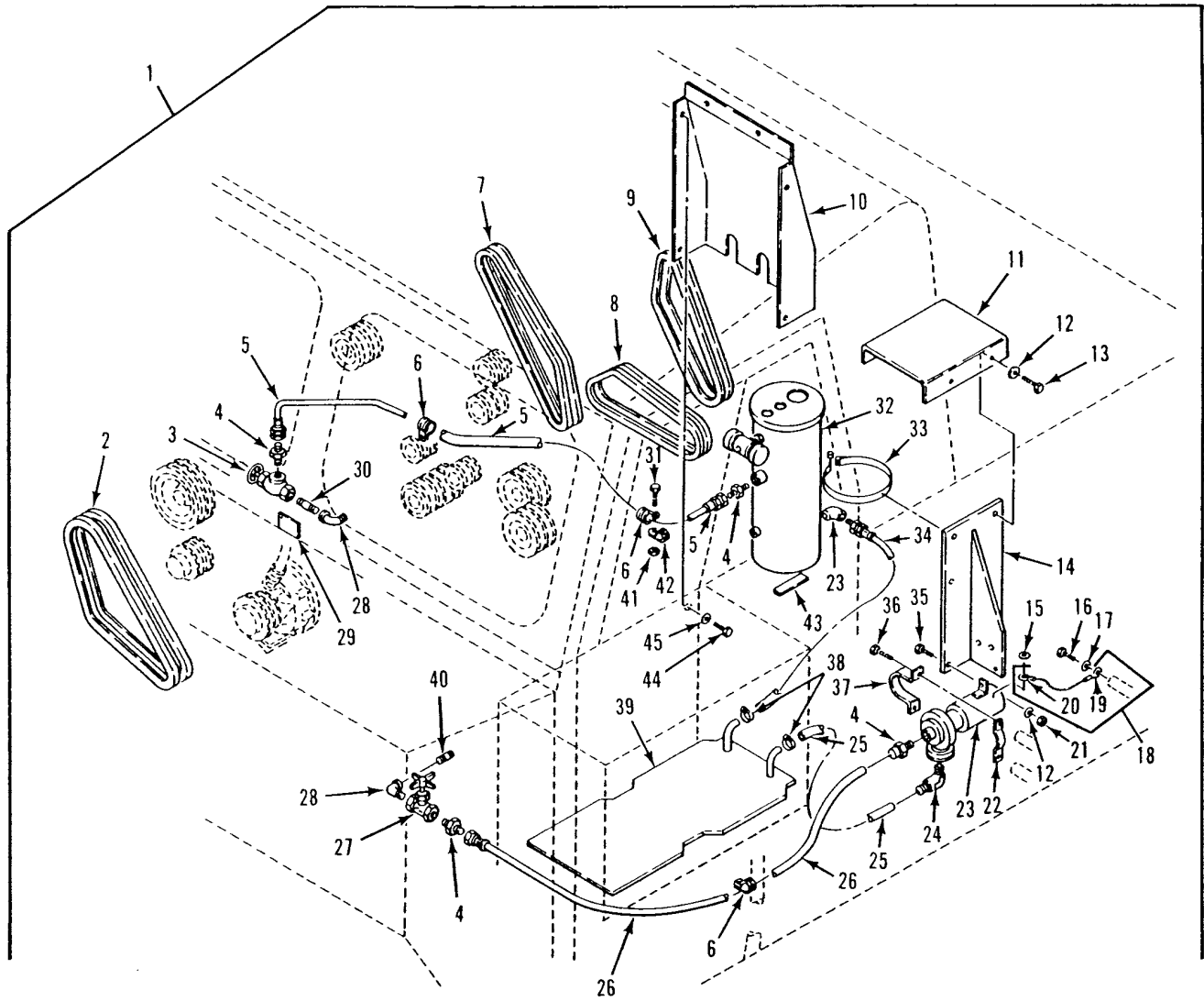

Figure 249. Engine Coolant Heater Hoses and Fittings (M548A1)

SECTION II

TM 9-2350-247-24P

(1) ITEM NO	(2) SMR	(3) NSN	(4) CAGE	(5) PART NUMBER	(6) DESCRIPTION AND USABLE ON CODE (UOC)	(7) QTY
GROUP 3303 WINTERIZATION KITS CONTINUED FIG. 249 ENGINE COOLANT HEATER HOSES AND FITTINGS (M548A1)						
1	PAFZZ	2990-00-115-4363	19207	11598443	HEATER KIT,ENGINE C..... UOC:V96,	1
2	PAOZZ	3030-00-537-1531	96906	MS51065P37-2	.BELTS,V,MATCHED SET..... UOC:V96,	1
3	PAOZZ	4820-00-262-7017	21450	SP338	.VALVE,ANGLE..... UOC:V96,	1
4	PAOZZ	4730-00-865-9251	96906	MS51500A12-8	.ADAPTER,STRAIGHT,PI..... UOC:V96,	4
5	PAOZZ	4720-01-134-3583	96906	MS52103A120860R	.HOSE ASSEMBLY,NONME..... UOC:V96,	1
6	PAOZZ	5340-00-664-8164	96906	MS21919WDG15	.CLAMP,LOOP..... UOC:V96,	3
7	PAOZZ	3030-01-106-4705	96906	MS51066P74B2	.BELTS,V,MATCHED SET..... UOC:V96,	1
8	PAOZZ	3030-01-302-0465	96906	MS51066P64B2	.BELTS,V,MATCHED SET..... UOC:V96,	1
9	PAOZZ	3030-00-675-1882	81349	MIL-B-11040	.BELTS,V,MATCHED SET..... UOC:V96,	1
10	PAOZZ	6140-00-111-6675	19207	11633228	.COVER,BATTERY BOX..... UOC:V96,	1
11	PAOZZ	5340-00-226-2111	19207	11589550	.COVER,ACCESS..... UOC:V96,	1
12	PAOZZ	5310-00-080-6004	96906	MS27183-14	.WASHER,FLAT..... UOC:V96,	8
13	PAOZZ	5305-00-942-2196	96906	MS18154-60	.SCREW,CAP,HEXAGON H.....	2
14	PAOZZ	5340-00-226-2091	19207	11589540	.BRACKET,HEATER MTG..... UOC:V96,	1
15	PAOZZ	5310-00-889-2708	96906	MS45904-54	.WASHER,LOCK..... UOC:V96,	1
16	PAOZZ	5305-00-984-6211	96906	MS35206-264	.SCREW,MACHINE..... UOC:V96,	1
17	PAOZZ	5310-00-080-9786	96906	MS45904-60	.WASHER,LOCK..... UOC:V96,	1
18	MOOZZ		19207	10950087	.WIRE,ELECTRICAL MAKE FROM WIRE, P/N M13486-1-7..... UOC:V96,	1
19	PAOZZ	5940-00-204-8990	96906	MS25036-111	.TERMINAL,LUG..... UOC:V96,	1
20	PAOZZ	5940-00-114-1300	96906	MS20659-105	.TERMINAL,LUG..... UOC:V96,	1
21	PAOZZ	5310-00-087-4652	96906	MS51922-17	.NUT,SELF-LOCKING,HE..... UOC:V96,	3
22	PAOZZ	5340-00-226-2128	19207	10949590	.STRAP,RETAINING..... UOC:V96,	1
23	PAOZZ	4320-00-930-2045	19207	10946835	.PUMP UNIT,CENTRIFUG..... UOC:V96,	1
24	PAOZZ	4730-01-220-5613	96906	MS51504A12-8	.ELBOW,PIPE TO TUBE..... UOC:V96,	2
25	PAOZZ	4720-01-228-9150	19207	11588720-5	.HOSE ASSEMBLY NONME..... UOC:V96,	1
26	PAOZZ	4720-01-246-6311	96906	MS52103A120600R	.HOSE,ASSEMBLY NONME..... UOC:V96,	1
27	PAOZZ	4820-00-203-3656	97403	13218E0478-36	.VALVE,GLOBE..... UOC:V96,	1
28	PAOZZ	4730-00-253-4414	96906	MS39230-4	.ELBOW,PIPE..... UOC:V96,	2
29	PAOZZ	9905-00-453-9317	19207	11613221	.PLATE,IDENTIFICATIO..... UOC:V96,	1
30	PAOZZ	4730-00-196-1467	72582	121208	.NIPPLE,PIPE..... UOC:V96,	1

SECTION II

TM 9-2350-247-24P

(1) ITEM NO	(2) SMR	(3) NSN	(4) CAGE	(5) PART NUMBER	(6) DESCRIPTION AND USABLE ON CODE (UOC)	(7) QTY
31	PAOZZ	5305-00-989-7435	96906	MS35207-264	.SCREW,MACHINE..... UOC:V96,	1
32	PAOFF	2990-00-997-1532	19207	11601698	.HEATER ASSEMBLY,COO SEE FIG. 250.. UOC:V96,	1
33	PAOZZ	4730-00-908-6294	96906	MS35842-16	.CLAMP,HOSE..... UOC:V96,	2
34	PAOZZ	4720-00-190-8734	19207	11588720-4	.HOSE ASSEMBLY,NONME..... UOC:V96,	1
35	PAOZZ	5305-00-068-0511	96906	MS90728-62	.SCREW,CAP,HEXAGON H..... UOC:V96,	3
36	PAOZZ	5305-00-068-0515	96906	MS90727-8	.SCREW,CAP,HEXAGON H..... UOC:V96,	2
37	PAOZZ	5340-00-949-5305	19207	10949589	.STRAP,RETAINING..... UOC:V96,	1
38	PAOZZ	4730-00-908-3194	96906	MS35842-11	.CLAMP,HOSE..... UOC:V96,	2
39	PAOZZ	6140-00-226-2092	19207	10949434	.PLATE,BATTERY..... UOC:V96,	1
40	PAOZZ	4730-00-196-1494	96906	MS51953-79	.NIPPLE,PIPE..... UOC:V96,	1
41	PAOZZ	5310-00-902-6676	96906	MS21083N3	.NUT,SELF-LOCKING,HE..... UOC:V96,	1
42	PAOZZ	5340-00-200-3045	96906	MS21919WDG24	.CLAMP,LOOP..... UOC:V96,	1
43	MOOZZ		19207	11598443-1	.PAD,CUSHIONING MAKE FROM PAD, P/N 10886771..... UOC:V96,	1
44	PAOZZ	5305-00-068-0502	96906	MS90725-6	.SCREW,CAP,HEXAGON H..... UOC:V96,	6
45	PAOZZ	5310-00-809-4058	96906	MS27183-10	.WASHER,FLAT..... UOC:V96,	6

END OF FIGURE

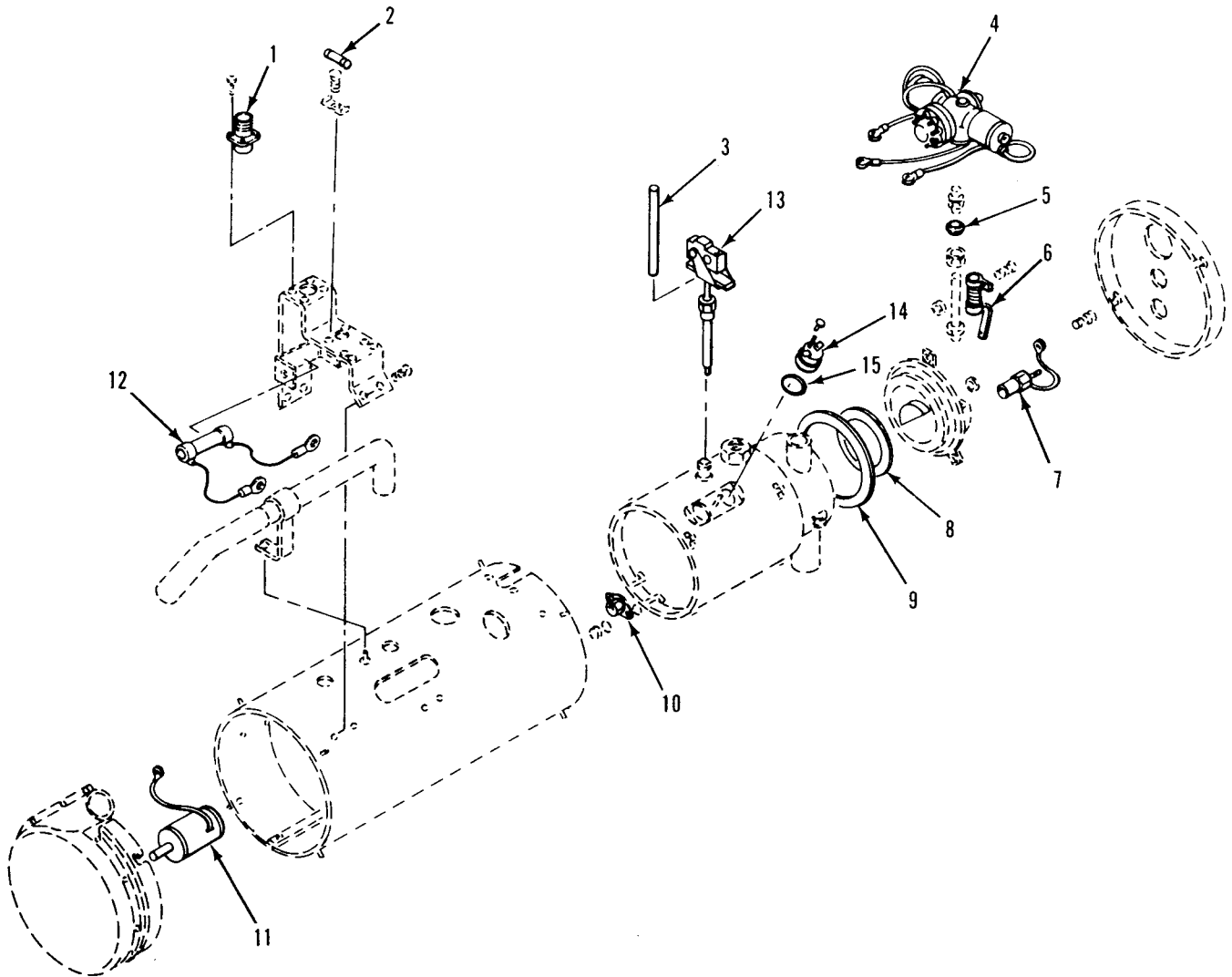

Figure 250. Engine Coolant Heater Assembly

SECTION II

TM 9-2350-247-24P

(1) ITEM NO	(2) SMR	(3) NSN	(4) CAGE	(5) PART NUMBER	(6) DESCRIPTION AND USABLE ON CODE (UOC)	(7) QTY
GROUP 3303 WINTERIZATION KITS CONTINUED FIG. 250 ENGINE COOLANT HEATER ASSEMBLY						
1	PAOZZ	5935-01-154-6264	96906	MS3452W18-11P	CONNECTOR, RECEPTACL.....	1
2	PAFZZ	5961-00-997-1527	19207	11602328	DIODE, COOLANT, HEATE.....	1
3	PAOZZ	2540-00-216-5722	78385	704225	ROD, NONEXPANSIVE.....	1
4	PAOZZ	5930-00-345-5455	78385	1104025	SWITCH ASSY, FLAME D.....	1
5	PAFZZ	4730-00-278-8764	19422	4208-78385	SLEEVE, COMPRESSION,.....	1
6	PAFZZ	2910-00-052-0033	78385	G702573	UOC:V96, VALVE, FUEL CONTROL,.....	1
7	PAFZZ	5905-00-089-1111	78385	702853	UOC:V96, RESISTOR, FIXED, WIRE.....	1
8	PAFZZ	5330-00-997-1533	19207	11588688-1	PACKING, PREFORMED.....	1
9	PAFZZ	5330-00-997-1528	78385	703349	GASKET.....	1
10	PAOZZ	4520-00-312-2017	78385	G474942	IGNITER, SPARK, FUEL.....	1
11	PAFZZ	5930-00-997-1529	78385	702566	UOC:V96, SWITCH, THERMOSTATIC.....	1
12	PAFZZ	6105-00-787-8532	78385	G700139	MOTOR, DIRECT CURREN.....	1
13	PAFZZ	2590-00-997-1530	78385	G703647	UOC:V96, RESISTOR AND CABLES.....	1
14	PAFZZ	5930-00-678-7768	78385	704401-2	UOC:V96, SWITCH, THERMOSTATIC.....	1
15	PAOZZ	5330-01-129-0361	78385	730051-1	PACKING, PREFORMED.....	1

END OF FIGURE

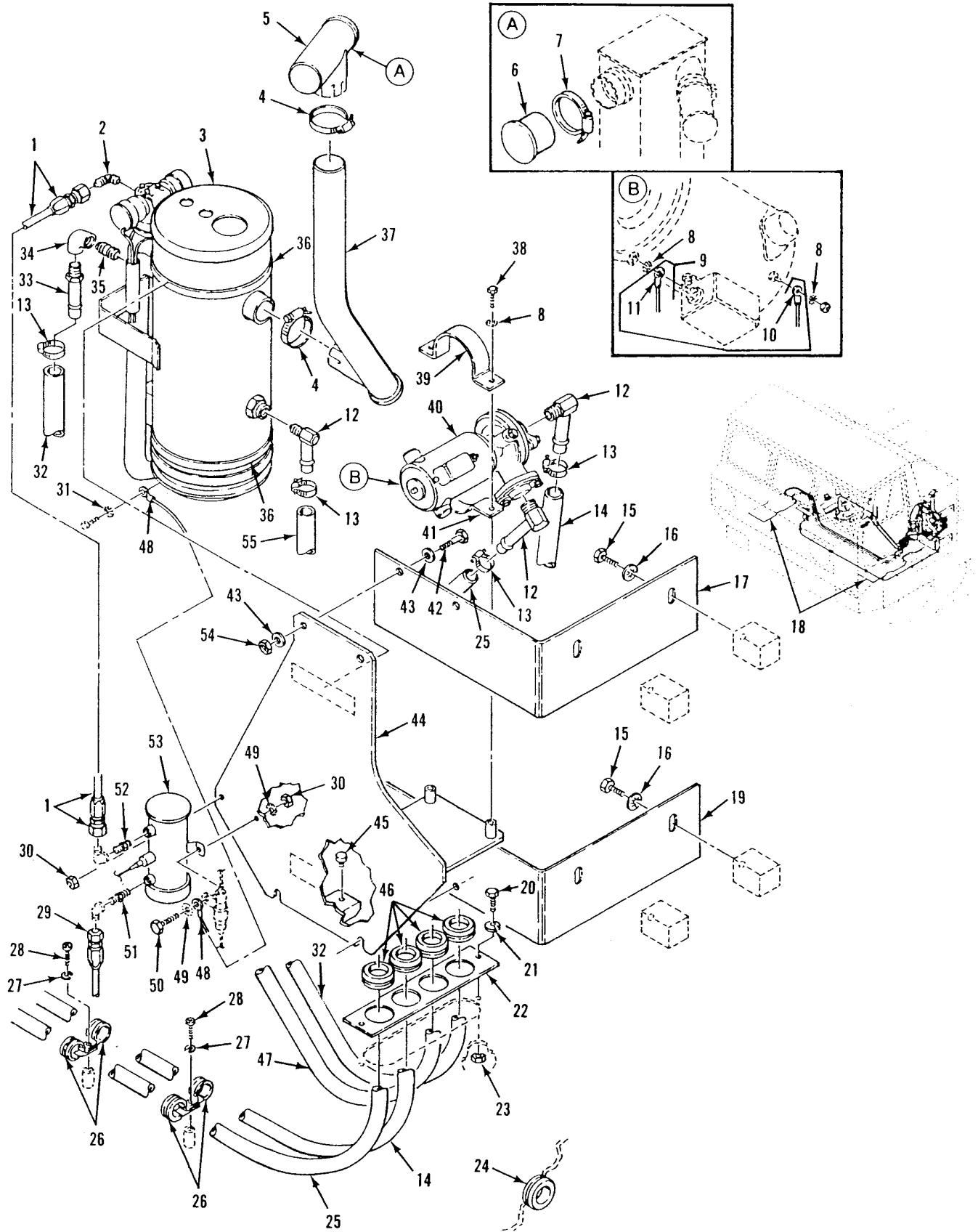

Figure 251. Pump, Heater and Attaching Hardware (M548A3)

SECTION II

TM 9-2350-247-24P

(1) ITEM NO	(2) SMR	(3) NSN	(4) CAGE	(5) PART NUMBER	(6) DESCRIPTION AND USABLE ON CODE (UOC)	(7) QTY
GROUP 3303 WINTERIZATION KITS CONTINUED FIG. 251 PUMP, HEATER AND ATTACHING HARDWARE (M548A3)						
1	PAOZZ	4720-01-215-4292	96906	MS52103A040220R	HOSE ASSEMBLY, NONME..... UOC:AP4,	1
2	PAOZZ	4730-00-647-3207	96906	MS51504A4	ELBOW, PIPE TO TUBE..... UOC:AP4,	1
3	PAOFF	2990-00-997-1532	19207	11601698	HEATER ASSEMBLY, COO..... UOC:AP4,	1
4	PAOZZ	4730-00-908-3193	96906	MS35842-12	CLAMP, HOSE..... UOC:AP4,	3
5	PAOZZ	2990-01-245-2432	19207	12313879	CONNECTOR, EXHAUST P..... UOC:AP4,	1
6	PAOZZ	5340-01-253-3079	19207	12354786	CAP-PLUG, PROTECTIVE..... UOC:AP4,	1
7	PAOZZ	4730-00-909-8627	96906	MS35842-13	CLAMP, HOSE..... UOC:AP4,	1
8	PAOZZ	5310-00-889-2708	96906	MS45904-54	WASHER, LOCK..... UOC:AP4,	3
9	MOOOO		19207	10950087	WIRE, ELECTRICAL MAKE FROM WIRE, P/N M13486-1-7..... UOC:AP4,	1
10	PAOZZ	5940-00-114-1300	96906	MS20659-105	. TERMINAL, LUG..... UOC:AP4,	1
11	PAOZZ	5940-00-204-8990	96906	MS25036-111	. TERMINAL, LUG..... UOC:AP4,	1
12	PAOZZ	4730-00-773-1253	96906	MS24519-8	ELBOW, PIPE TO HOSE..... UOC:AP4,	3
13	PAOZZ	4730-00-908-3194	96906	MS35842-11	CLAMP, HOSE..... UOC:AP4,	9
14	MOOZZ		19207	12349647-6	HOSE MAKE FROM HOSE, P/N 11662995-2 UOC:AP4,	1
15	PAOZZ		80204	B1821BH038C100N	SCREW, CAP, HEXAGON H..... UOC:AP4,	4
16	PAOZZ	5310-00-595-7237	96906	MS35333-42	WASHER, LOCK..... UOC:AP4,	4
17	PAOZZ	5340-01-253-4479	19207	12350378	BRACKET, ANGLE..... UOC:AP4,	1
18	PAOZZ	6140-00-226-2092	19207	10949434	PLATE, BATTERY..... UOC:AP4,	2
19	PAOZZ	5340-01-253-0100	19207	12350379	BRACKET, ANGLE..... UOC:AP4,	1
20	PAOZZ		96906	B1821AH025F075N	SCREW, CAP, HEXAGON H..... UOC:AP4,	2
21	PAOZZ	5310-00-582-5965	96906	MS35338-44	WASHER, LOCK..... UOC:AP4,	2
22	PAOZZ	5340-01-245-2433	19207	12313887-1	BRACKET, HOSE..... UOC:AP4,	1
23	PAFZZ	5310-00-982-3356	19207	7341627	NUT, SELF-LOCKING, SP..... UOC:AP4,	2
24	PAOZZ	5325-00-285-3345	96906	MS35489-56	GROMMET, NONMETALLIC..... UOC:AP4,	1
25	MOOZZ		19207	12349647-7	HOSE MAKE FROM HOSE, P/N 11662995-2 UOC:AP4,	1
26	PAOZZ	5340-00-664-8164	96906	MS21919WDG15	CLAMP, LOOP..... UOC:AP4,	4
27	PAOZZ	5310-00-045-3296	96906	MS35338-43	WASHER, LOCK..... UOC:AP4,	2
28	PAOZZ	5305-00-984-6212	96906	MS35206-265	SCREW, MACHINE..... UOC:AP4,	2
29	PAOZZ	4720-01-250-1813	96906	MS52103A060550R	HOSE ASSEMBLY, NONME..... UOC:AP4,	1

SECTION II

TM 9-2350-247-24P

(1) ITEM NO	(2) SMR	(3) NSN	(4) CAGE	(5) PART NUMBER	(6) DESCRIPTION AND USABLE ON CODE (UOC)	(7) QTY
30	PAOZZ	5310-00-088-1251	96906	MS51922-1	NUT, SELF-LOCKING, HE..... UOC:AP4,	2
31	PAOZZ	5310-00-080-9786	96906	MS45904-60	WASHER, LOCK..... UOC:AP4,	1
32	MOOZZ		19207	12349647-4	HOSE MAKE FROM HOSE, P/N 11662995-2 UOC:AP4,	1
33	PAOZZ	4730-00-842-2599	96906	MS24522-8	ADAPTER, STRAIGHT, PI..... UOC:AP4,	1
34	PAOZZ	4730-00-231-5620	88044	AN916-4	ELBOW, PIPE..... UOC:AP4,	1
35	PAOZZ	4730-00-196-1494	96906	MS51953-79	NIPPLE, PIPE..... UOC:AP4,	1
36	PAOZZ	4730-00-908-6294	96906	MS35842-16	CLAMP, HOSE..... UOC:AP4,	2
37	PAOZZ	2990-01-249-6862	19207	12313869	PIPE, EXHAUST..... UOC:AP4,	1
38	PAOZZ		80204	B1821AH025F100N	SCREW, CAP, HEXAGON H..... UOC:AP4,	2
39	PAOZZ	5340-00-949-5305	19207	10949589	STRAP, RETAINING..... UOC:AP4,	1
40	PAOZZ	4320-00-930-2045	19207	10946835	PUMP UNIT, CENTRIFUG..... UOC:AP4,	1
41	PAOZZ	5340-00-226-2128	19207	10949590	STRAP, RETAINING..... UOC:AP4,	1
42	PAOZZ		80204	B1821AH038F125N	SCREW, CAP, HEXAGON H..... UOC:AP4,	4
43	PAOZZ	5310-00-080-6004	96906	MS27183-14	WASHER, FLAT..... UOC:AP4,	8
44	PAOZZ	5340-01-245-2434	19207	12313786	BRACKET ASSEMBLY, HE..... UOC:AP4,	1
45	PAOZZ	5340-00-913-3359	19207	10886471	BUMPER, NONMETALLIC..... UOC:AP4,	1
46	PAOZZ	5325-00-270-8889	96906	MS35489-81	GROMMET, NONMETALLIC..... UOC:AP4,	4
47	MOOZZ		19207	12349647-3	HOSE MAKE FROM HOSE, P/N 11662995-2 UOC:AP4,	1
48	PAOZZ	2590-00-930-2325	19207	8732339-1	LEAD, ELECTRICAL..... UOC:AP4,	1
49	PAOZZ	5310-00-067-6357	96906	MS45904-69	WASHER, LOCK..... UOC:AP4,	4
50	PAOZZ		96906	B1821BH025C125N	SCREW, CAP, HEXAGON H..... UOC:AP4,	2
51	PAOZZ	4730-00-803-5776	96906	MS51500A6-2	ADAPTER, STRAIGHT, PI..... UOC:AP4,	1
52	PAOZZ	4730-00-289-0383	96906	MS51500A4	ADAPTER, STRAIGHT, PI..... UOC:AP4,	1
53	PAOOO	2910-00-930-9367	96906	MS51321-2	PUMP, FUEL, ELECTRICAL SEE FIG. 33, ITEM 32..... UOC:AP4,	1
54	PAOZZ	5310-00-959-1488	96906	MS51922-21	NUT, SELF-LOCKING, HE..... UOC:AP4,	4
55	MOOZZ		19207	12349647-2	HOSE MAKE FROM HOSE, P/N 11662995-2 UOC:AP4,	1

END OF FIGURE

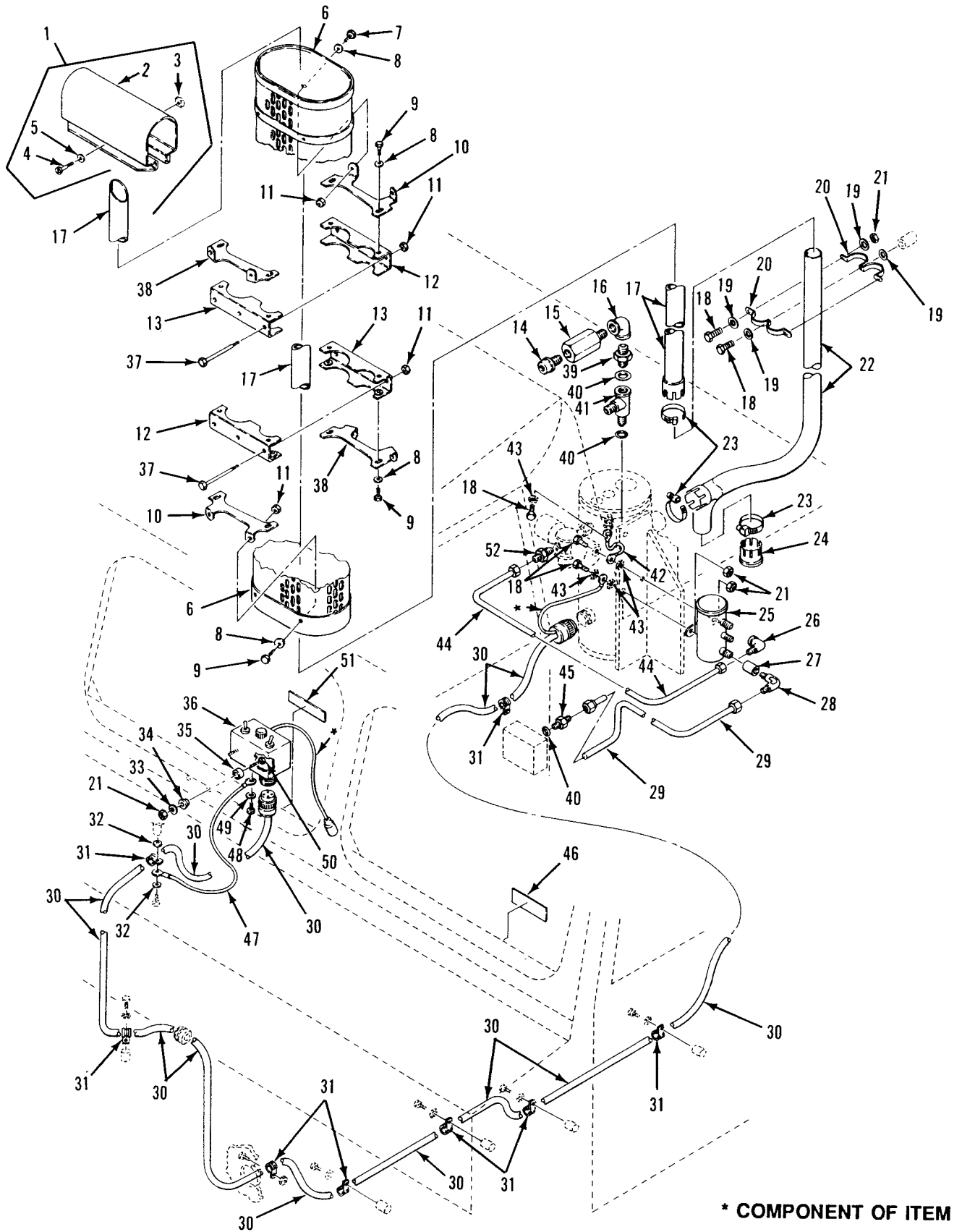

Figure 252. Engine Coolant Heater Hoses and Fittings (M548A1)

SECTION II

TM 9-2350-247-24P

(1) ITEM NO	(2) SMR	(3) NSN	(4) CAGE	(5) PART NUMBER	(6) DESCRIPTION AND USABLE ON CODE (UOC)	(7) QTY
GROUP 3303 WINTERIZATION KITS CONTINUED FIG. 252 ENGINE COOLANT HEATER HOSES AND FITTINGS (M548A1)						
1	PAOOO	2990-00-400-7091	19207	11598076	HOOD ASSEMBLY, EXHAU..... UOC:V96,	1
2	XAOZZ		19207	11598076-1	.HOOD..... UOC:V96,	1
3	PAOZZ	5310-00-982-4938	96906	MS27040-10	.NUT, PLAIN, SQUARE..... UOC:V96,	3
4	PAOZZ	5305-00-988-1170	96906	MS35206-284	.SCREW, MACHINE..... UOC:V96,	3
5	PAOZZ	5310-00-550-1130	96906	MS35333-40	.WASHER, LOCK..... UOC:V96,	3
6	PAOZZ	2990-01-198-4511	19207	12313286	GUARD, MUFFLER-EXHAU..... UOC:V96,	1
7	PAOZZ	5306-00-226-4826	96906	MS90728-33	BOLT, MACHINE..... UOC:V96,	8
8	PAOZZ	5310-00-081-4219	96906	MS27183-12	WASHER, FLAT..... UOC:V96,	16
9	PAOZZ	5306-00-226-4824	96906	MS90728-31	BOLT, MACHINE..... UOC:V96,	8
10	PAOZZ	5340-01-198-4512	19207	12313283-1	BRACKET, MOUNTING..... UOC:V96,	2
11	PAOZZ	5310-00-984-3806	96906	MS51922-9	NUT, SELF-LOCKING, HE..... UOC:V96,	14
12	PAOZZ	5340-01-199-9693	19207	12313280-1	STRAP, RETAINING..... UOC:V96,	2
13	PAOZZ	5340-01-199-9694	19207	12313280-2	STRAP, RETAINING..... UOC:V96,	2
14	PAOZZ	2940-00-773-8022	19207	8376371	AIR CLEANER, INTAKE..... UOC:V96,	1
15	PAOZZ	4820-00-100-2689	19207	11616358-1	VALVE, VACUUM BREAKI..... UOC:V96,	1
16	PAOZZ	4730-00-260-3087	19207	10932996-2	ELBOW, PIPE..... UOC:V96,	1
17	PAOZZ	2990-00-107-1239	19207	11633354	PIPE, EXHAUST..... UOC:V96,	1
18	PAOZZ	5305-00-225-3843	96906	MS90728-8	SCREW, CAP, HEXAGON H..... UOC:V96,	5
19	PAOZZ	5310-00-809-4058	96906	MS27183-10	WASHER, FLAT..... UOC:V96,	6
20	PAOZZ	5340-00-794-8518	19207	11598074	STRAP, RETAINING..... UOC:V96,	2
21	PAOZZ	5310-00-088-1251	96906	MS51922-1	NUT, SELF-LOCKING, HE..... UOC:V96,	5
22	PAOZZ	2990-00-107-1259	19207	11633355	PIPE, EXHAUST..... UOC:V96,	1
23	PAOZZ	4730-00-908-3193	96906	MS35842-12	CLAMP, HOSE..... UOC:V96,	3
24	PAOZZ	4730-00-107-1244	19207	11589616	REDUCER, PIPE..... UOC:V96,	1
25	PAOOO	2910-00-930-9367	96906	MS51321-2	PUMP, FUEL, ELECTRICA SEE FIG. 32, ITEM 27..... UOC:V96,	1
26	PAOZZ	4730-00-756-1894	96906	MS51506A4-4	ELBOW, PIPE TO TUBE..... UOC:V96,	1
27	PAOZZ	4730-00-187-7610	96906	MS39233-2	COUPLING, PIPE..... UOC:V96,	1
28	PAOZZ	4730-00-812-7999	96906	MS51504A6	ELBOW, PIPE TO TUBE..... UOC:V96,	1
29	PAOZZ	4710-00-442-2215	19207	11616863	TUBE ASSEMBLY, METAL..... UOC:V96,	1

SECTION II

TM 9-2350-247-24P

(1) ITEM NO	(2) SMR	(3) NSN	(4) CAGE	(5) PART NUMBER	(6) DESCRIPTION AND USABLE ON CODE (UOC)	(7) QTY
30	PAOZZ	2590-00-417-2844	19207	11647715	WIRING HARNESS, BRAN SEE FIG. 254... UOC:V96,	1
31	PAOZZ	5340-00-291-5347	96906	MS21919WDG8	CLAMP, LOOP..... UOC:V96,	8
32	PAOZZ	5310-00-080-9786	96906	MS45904-60	WASHER, LOCK..... UOC:V96,	3
33	PAOZZ	5310-00-809-3078	96906	MS27183-11	WASHER, FLAT..... UOC:V96,	2
34	PAOZZ	5340-00-999-2114	19207	10915186	MOUNT PART OF KIT P/N 5703182..... UOC:V96,	2
35	PAOZZ	5340-00-999-2115	19207	10915185	MOUNT PART OF KIT P/N 5703182..... UOC:V96,	2
36	PAOOO	2590-01-125-6154	19207	11669705	CONTROL BOX, ELECTRI SEE FIG. 242... UOC:V96,	1
37	PAOZZ	5306-00-226-4838	96906	MS90728-45	BOLT, MACHINE..... UOC:V96,	6
38	PAOZZ	2990-01-198-4513	19207	12313283-2	BRACKET, SHIELD, EXHA..... UOC:V96,	2
39	PAOZZ	4730-00-322-8457	96906	MS51500A6-6	ADAPTER, STRAIGHT, PI..... UOC:V96,	1
40	PAOZZ	5330-00-263-8030	96906	MS29512-06	PACKING, PREFORMED..... UOC:V96,	3
41	PAOZZ	4730-00-815-3410	96906	MS24389-6	TEE, TUBE TO BOSS..... UOC:V96,	1
42	PAOZZ	2590-00-930-2325	19207	8732339-1	LEAD, ELECTRICAL..... UOC:V96,	1
43	PAOZZ	5310-00-067-6357	96906	MS45904-69	WASHER, LOCK..... UOC:V96,	6
44	PAOZZ	4710-00-454-5305	19207	11597876	TUBE ASSEMBLY, METAL..... UOC:V96,	1
45	PAOZZ	4730-01-095-5832	96906	MS51519A6S	NIPPLE, TUBE..... UOC:V96,	1
46	PAOZZ	7690-00-700-7804	19207	11616777	DECAL COOLANT HEATER WARNING..... UOC:V96,	1
47	PAOZZ	6150-00-497-6927	19207	8732339-5	LEAD, ELECTRICAL..... UOC:V96,	1
48	PAOZZ	5305-00-889-3000	96906	MS35206-230	SCREW, MACHINE..... UOC:V96,	1
49	PAOZZ	5310-00-579-0079	96906	MS35333-37	WASHER, LOCK..... UOC:V96,	2
50	PAOZZ	5305-00-071-2241	96906	MS90725-10	SCREW, CAP, HEXAGON H..... UOC:V96,	2
51	PAOZZ	7690-00-442-2213	19207	11633538	DECAL ENGINE COOLANT HEATER..... UOC:V96,	1
52	PAOZZ	4730-00-289-0383	96906	MS51500A4	ADAPTER, STRAIGHT, PI..... UOC:V96,	1

END OF FIGURE

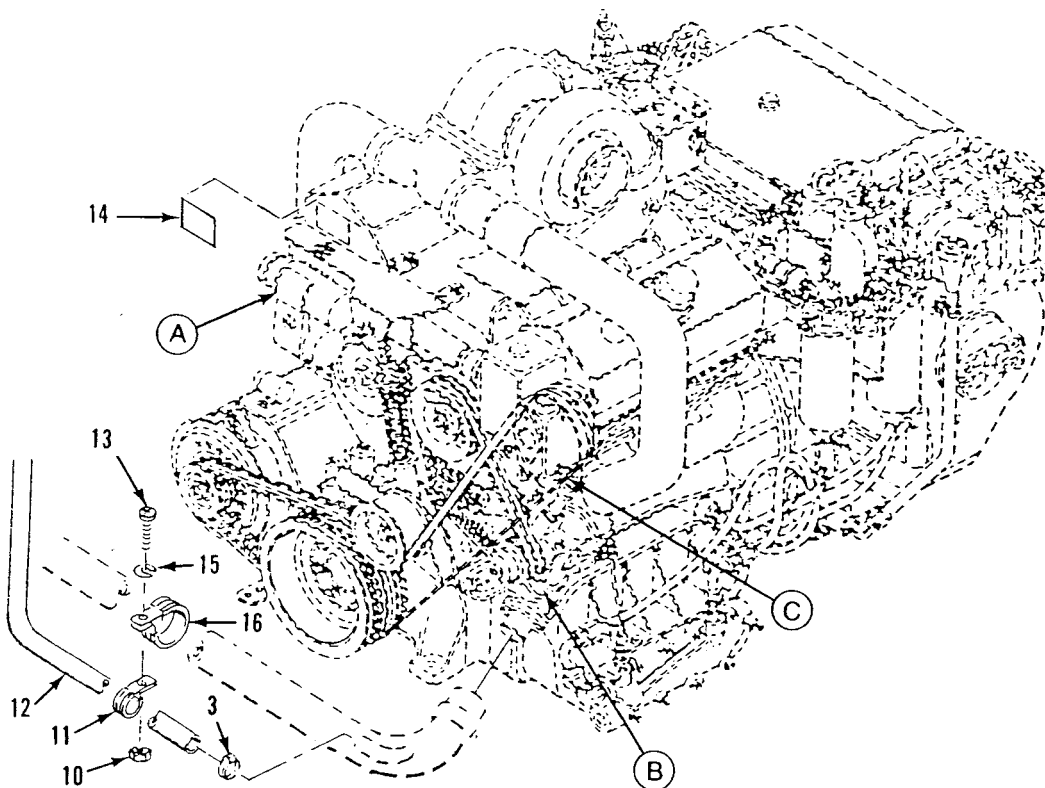
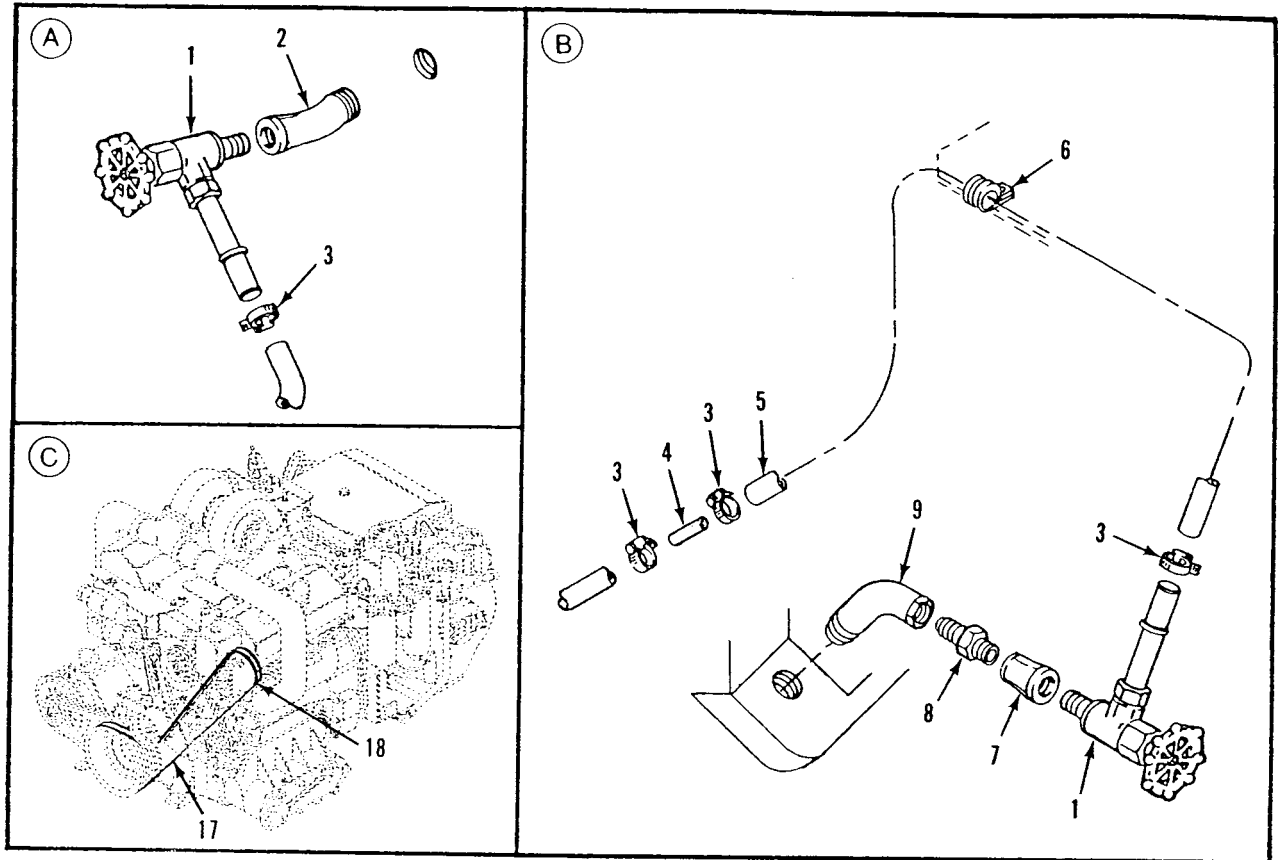

Figure 253. Hoses and Fittings (M548A3)

SECTION II

TM 9-2350-247-24P

(1) ITEM NO	(2) SMR	(3) NSN	(4) CAGE	(5) PART NUMBER	(6) DESCRIPTION AND USABLE ON CODE (UOC)	(7) QTY
GROUP 3303 WINTERIZATION KITS CONTINUED FIG. 253 HOSES AND FITTINGS (M548A3)						
1	PAOZZ	4820-01-109-8014	93061	SV404P-10-8	COCK,DRAIN..... UOC:AP4,	2
2	PAOZZ	4730-00-249-3935	96906	MS39231-4	ELBOW,PIPE..... UOC:AP4,	1
3	PAOZZ	4730-00-908-3194	96906	MS35842-11	CLAMP,HOSE..... UOC:AP4,	5
4	PAOZZ	4730-01-251-7916	96906	MS24520-7	MENDER,HOSE..... UOC:AP4,	1
5	MOOZZ		19207	12349647-5	HOSE MAKE FROM HOSE, P/N 11662995-2 UOC:AP4,	1
6	PAOZZ	5340-00-286-9427	96906	MS21919WDG12	CLAMP,LOOP..... UOC:AP4,	1
7	PAOZZ	4730-00-231-5647	96906	MS39232-4	REDUCER,PIPE..... UOC:AP4,	1
8	PAOZZ	4730-00-186-7799	88044	AN911-3	NIPPLE,PIPE..... UOC:AP4,	1
9	PAOZZ	4730-00-253-5757	21450	120145	ELBOW,PIPE..... UOC:AP4,	1
10	PAOZZ	5310-00-902-6676	96906	MS21083N3	NUT,SELF-LOCKING,HE..... UOC:AP4,	2
11	PAOZZ	5340-00-200-3045	96906	MS21919WDG24	CLAMP,LOOP..... UOC:AP4,	2
12	MOOZZ		19207	12349647-1	HOSE MAKE FROM HOSE, P/N 11662996.. UOC:AP4,	1
13	PAOZZ	5305-00-993-1848	96906	MS35207-265	SCREW,MACHINE..... UOC:AP4,	2
14	PAOZZ	9905-00-453-9317	19207	11613221	PLATE,IDENTIFICATIO..... UOC:AP4,	2
15	PAOZZ	5310-00-045-3296	96906	MS35338-43	WASHER,LOCK..... UOC:AP4,	2
16	PAOZZ	5340-00-531-6857	96906	MS21919WDG40	CLAMP,LOOP..... UOC:AP4,	2
17	PAOZZ		19207	12381785-3	BELT,V..... UOC:AP4,	1
18	PAOZZ		19207	12381786-1	BELT,V..... UOC:AP4,	1

END OF FIGURE

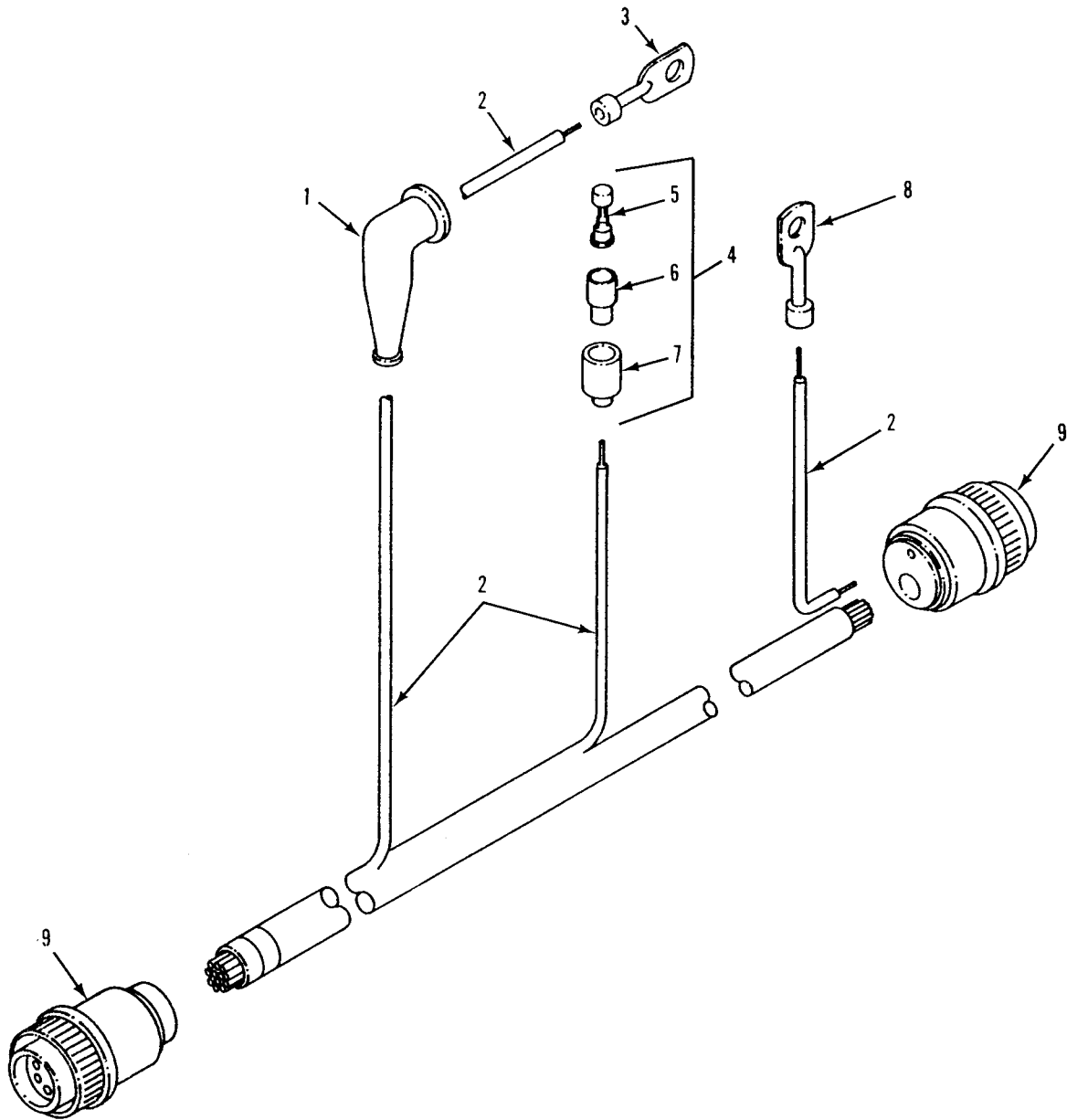

Figure 254. Engine Coolant Heater Wiring Harness

SECTION II

TM 9-2350-247-24P

(1) ITEM NO	(2) SMR	(3) NSN	(4) CAGE	(5) PART NUMBER	(6) DESCRIPTION AND USABLE ON CODE (UOC)	(7) QTY
GROUP 3303 WINTERIZATION KITS CONTINUED FIG. 254 ENGINE COOLANT HEATER WIRING HARNESS						
1	PAOZZ	5975-00-553-6995	96906	MS25171-1S	CABLE NIPPLE,ELECTR.....	1
2	MOOZZ		96906	MS25190A12	WIRE,ELECTRICAL MAKE FROM WIRE, P/N MS25190A12.....	1
3	PAOZZ	5940-00-113-0954	96906	MS20659-165	TERMINAL,LUG.....	1
4	AOOOO		96906	MS27144-2	CONNECTOR,PLUG,ELEC.....	1
5	PAOZZ	5940-00-399-6676	19207	8338564	.TERMINAL ASSEMBLY.....	1
6	PAOZZ	5970-00-833-8562	19207	8338562	.INSULATOR,BUSHING.....	1
7	PAOZZ	5975-00-660-5962	19207	8724494	.CABLE NIPPLE,ELECTR.....	1
8	PAOZZ	5940-00-143-4777	96906	MS25036-157	TERMINAL,LUG.....	1
9	PAFZZ	5935-01-035-5139	96906	MS3456W18-11S	CONNECTOR,PLUG,ELEC.....	2

END OF FIGURE

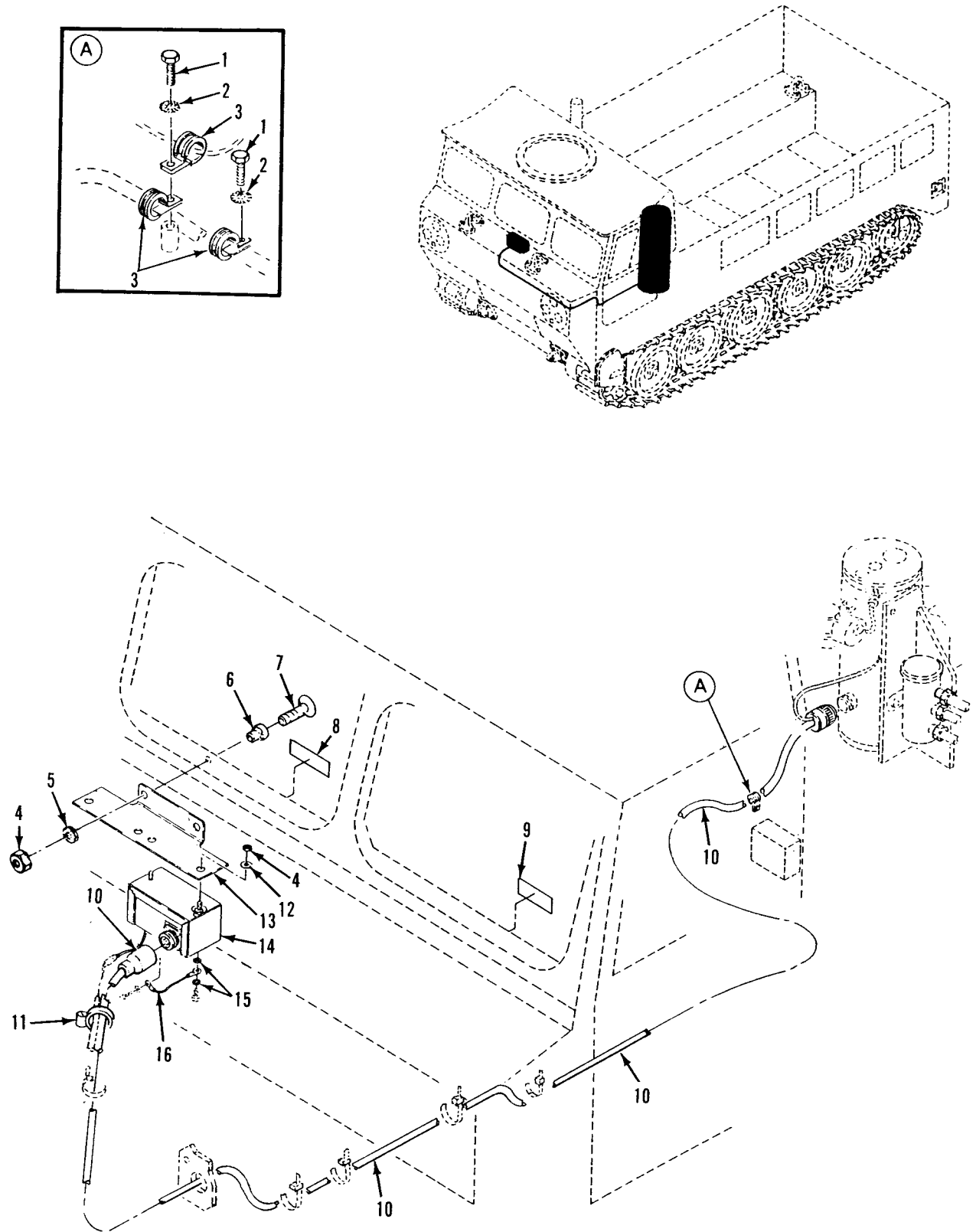

Figure 255. Control Box and Attaching Hardware
(M548A3)

SECTION II

TM 9-2350-247-24P
C01

(1) ITEM NO	(2) SMR	(3) NSN	(4) CAGE	(5) PART NUMBER	(6) DESCRIPTION AND USABLE ON CODE (UOC)	(7) QTY
GROUP 3303 WINTERIZATION KITS CONTINUED FIG. 255 CONTROL BOX AND ATTACHING HARDWARE (M548A3)						
1	PAOZZ	5305-00-958-5248	96906	MS35190-293	SCREW, MACHINE..... UOC:AP4,	2
2	PAOZZ	5305-01-408-7256	80204	B1821AH025F100N	SCREW, CAP, HEXAGON H..... UOC:AP4,	2
3	PAOZZ	5310-00-889-2708	96906	MS45904-54	WASHER, LOCK..... UOC:AP4,	2
4	PAOZZ	5340-00-584-6556	96906	MS21919WDG10	CLAMP, LOOP..... UOC:AP4,	3
5	PAOZZ	5310-00-088-1251	96906	MS51922-1	NUT, SELF-LOCKING, HE..... UOC:AP4,	4
6	PAOZZ	5310-00-809-3078	96906	MS27183-11	WASHER, FLAT..... UOC:AP4,	2
7	PAOZZ	5340-01-253-3032	19207	12354790	BRACKET, ANGLE..... UOC:AP4,	1
8	PAOZZ	7690-00-700-7804	19207	11616777	DECAL..... UOC:AP4,	1
9	PAOZZ	7690-00-442-2213	19207	11633538	DECAL..... UOC:AP4,	1
10	PAOZZ	2590-00-417-2844	19207	11647715	WIRING HARNESS, BRAN..... UOC:AP4,	1
11	PAOZZ	5975-01-013-2742	96906	MS3367-1-9	STRAP, TIEDOWN, ELECT..... UOC:AP4,	10
12	PAOZZ	5340-00-999-2114	19207	10915186	MOUNT..... UOC:AP4,	2
13	PAOZZ	5340-00-999-2115	19207	10915185	MOUNT..... UOC:AP4,	2
14	PAOOO	2590-01-125-6154	19207	11669705	CONTROL BOX, ELECTRI SEE FIG. 242... UOC:AP4,	1
15	PAOZZ	5310-00-559-0070	96906	MS35333-38	WASHER, LOCK..... UOC:AP4,	2
16	PAOZZ	2590-00-111-6676	19207	8732339-4	LEAD, ELECTRICAL..... UOC:AP4,	1

END OF FIGURE

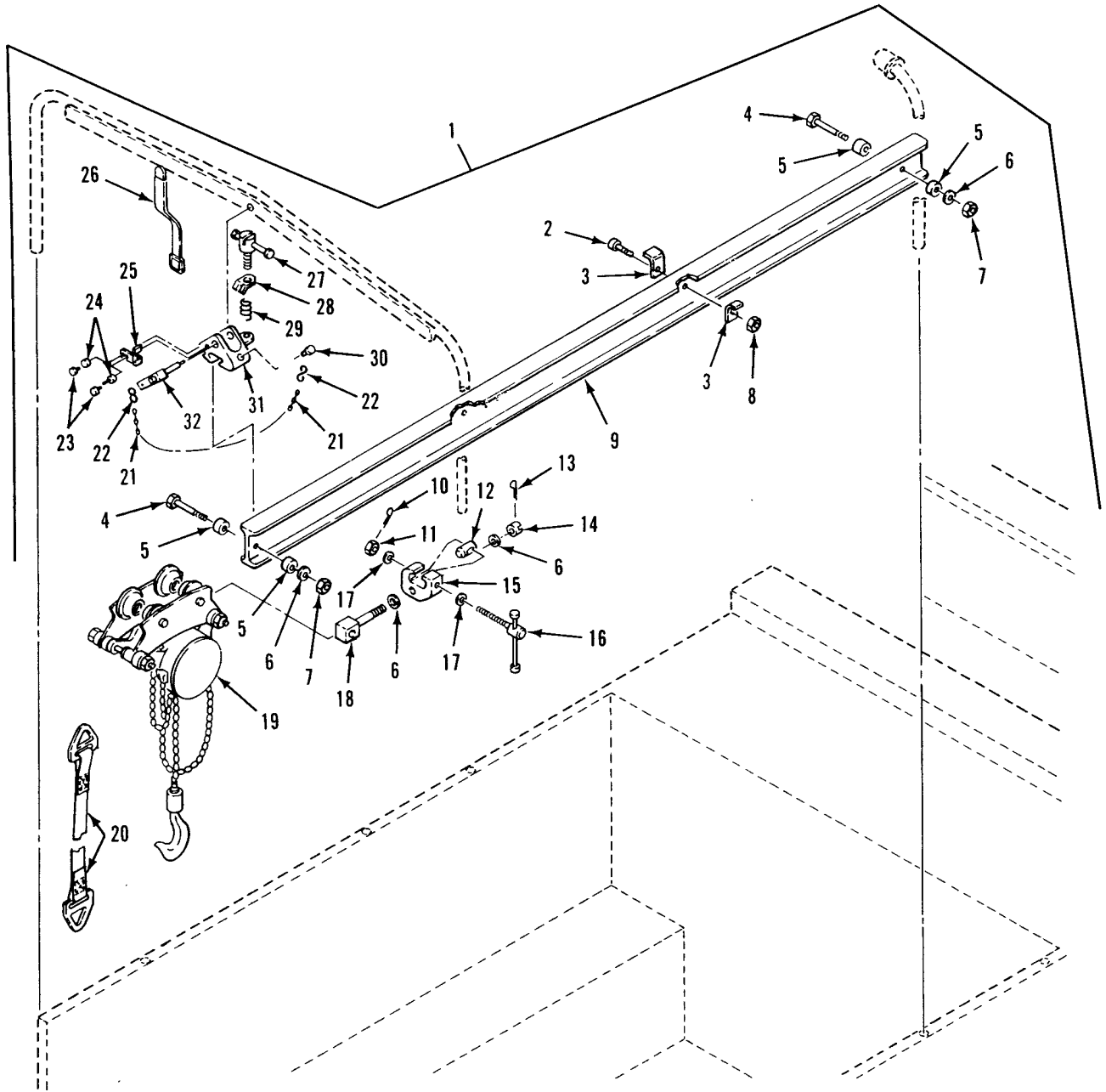

Figure 256. Hoist and Beam Material Handling Kit

SECTION II

TM 9-2350-247-24P

(1) ITEM NO	(2) SMR	(3) NSN	(4) CAGE	(5) PART NUMBER	(6) DESCRIPTION AND USABLE ON CODE (UOC)	(7) QTY
GROUP 3307 SPECIAL PURPOSE KITS FIG. 256 HOIST AND BEAM MATERIAL HANDLING KIT						
1	PDFZZ	3950-00-725-5261	19207	11633807	KIT HOIST MATERIAL.....	1
2	PAOZZ	5305-00-725-2317	96906	MS90728-64	.SCREW,CAP,HEXAGON H.....	1
3	PAOZZ	5340-00-453-9331	19207	11633996	.BRACKET,ANGLE.....	2
4	PAOZZ	5305-00-724-7236	96906	MS90728-169	.SCREW,CAP,HEXAGON H.....	2
5	PAOZZ	5365-00-799-5486	19207	10950128	.SPACER,SLEEVE.....	4
6	PAOZZ	5310-00-823-8803	96906	MS27183-21	.WASHER,FLAT.....	4
7	PAOZZ	5310-00-269-4040	96906	MS51922-49	.NUT,SELF-LOCKING,HE.....	2
8	PAOZZ	5310-00-087-4652	96906	MS51922-17	.NUT,SELF-LOCKING,HE.....	1
9	PAOZZ	3940-00-089-8189	19207	10950131	.BEAM,CARGO HOISTIN.....	1
10	PAOZZ	5315-00-011-9120	96906	MS24665-287	.PIN,COTTER.....	1
11	PAOZZ	5310-00-167-1290	88044	AN310-9	.NUT,PLAIN,CASTELLAT.....	1
12	PAOZZ	5310-00-920-7577	19207	11589491	.NUT,HOIST LOCKING.....	1
13	PAOZZ	5315-00-849-9857	96906	MS24665-421	.PIN,COTTER.....	1
14	PAOZZ	5310-00-582-6055	81352	AN310-10	.NUT,PLAIN,CASTELLAT.....	1
15	PAOZZ	2590-00-443-4856	19207	11647022	.CLAMP,RAIL.....	1
16	PAOZZ	5340-00-920-7578	19207	11589492	.HANDLE,HOIST LOCKIN.....	1
17	PAOZZ	5310-00-068-5285	96906	MS27183-20	.WASHER,FLAT.....	2
18	PAOZZ	5306-00-940-8815	19207	11588979	.BOLT,XHOIST CLAMP.....	1
19	PAOZZ	3950-00-940-8821	19207	10947336	.HOIST,CHAIN.....	1
20	PAOZZ	3940-00-449-0529	19207	11647539	.SLING,ENDLESS.....	2
21	MOOZZ		19207	11647315	.CHAIN,WELDLESS MAKE FROM CHAIN, P/N E30-12.....	2
22	PAOZZ	4030-00-780-9350	96906	MS87006-13	.HOOK,CHAIN,S.....	4
23	PAOZZ	5305-00-988-1723	96906	MS35206-279	.SCREW,MACHINE.....	4
24	PAOZZ	5310-00-550-1130	96906	MS35333-40	.WASHER,LOCK.....	4
25	PAOZZ	5340-00-493-9055	19207	11647678	.BRACKET,ANGLE.....	2
26	PAOZZ	5340-00-753-3744	19207	8690473	.STRAP,WEBBING.....	1
27	PAOZZ	5306-00-143-3400	19207	11589467	.BOLT,SLIDING HANDLE.....	2
28	PBOZZ	2540-00-725-5259	19207	11589468	.SPRING SLIDING HAND.....	2
29	PAOZZ	5360-00-914-6043	19207	11589466	.SPRING,HELICAL,COMP.....	2
30	PAOZZ	5305-00-253-5628	96906	MS21318-52	.SCREW,DRIVE.....	2
31	PAOZZ	2590-00-604-6756	19207	11633701	.SUPPORT,CARGO HOIST.....	2
32	PAOZZ	5315-00-493-9044	19207	11647675	.PIN,STRAIGHT,HEADLE.....	2

END OF FIGURE

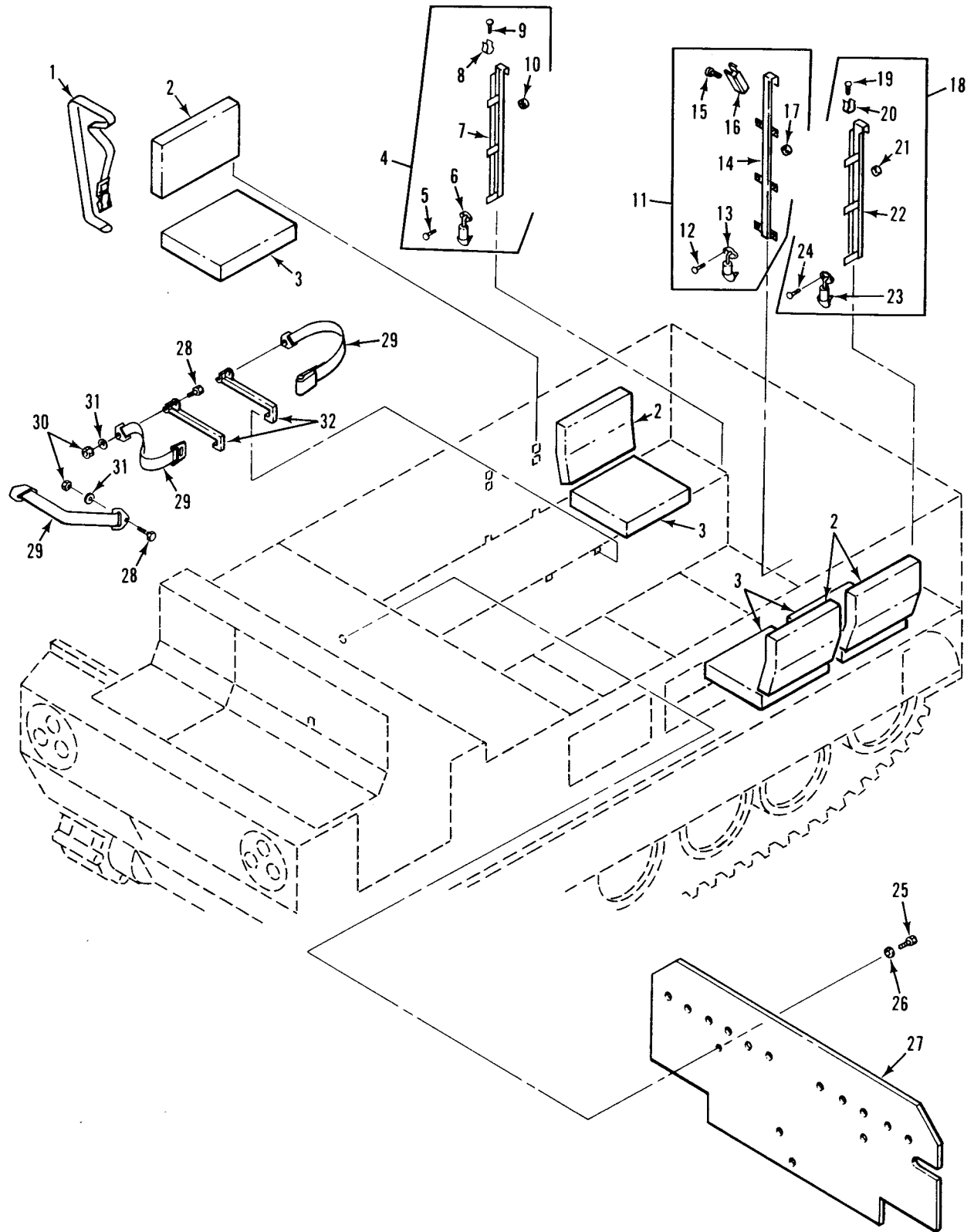

Figure 257. Material Handling Kit, Cushions, Racks and Straps

SECTION II

TM 9-2350-247-24P

(1) ITEM NO	(2) SMR	(3) NSN	(4) CAGE	(5) PART NUMBER	(6) DESCRIPTION AND USABLE ON CODE (UOC)	(7) QTY
GROUP 3307 SPECIAL PURPOSE KITS CONTINUED FIG. 257 MATERIAL HANDLING KIT, CUSHIONS, RACKS AND STRAPS						
1	PAOZZ	5340-00-543-3188	19207	8690472	STRAP,WEBBING.....	8
2	PAOZZ	2540-00-904-5679	19207	10949733	CUSHION, SEAT BACK, V.....	4
3	PAOZZ	2540-00-904-5680	19207	10949726	CUSHION, SEAT, VEHICU.....	4
4	PAOOO	1095-01-025-0525	19207	11678455	RACK, STORAGE, SMALL.....	1
5	PAOZZ	5320-00-117-7522	96906	MS20426AD8-10	.RIVET, SOLID.....	2
6	PAOZZ	2590-00-040-2075	19207	7539197	.FASTENER, CYLINDER, S.....	1
7	XAOZZ		19207	11678450	.RACK.....	1
8	PAOZZ	5340-01-038-5650	19207	11678444	.CLIP, SPRING TENSION.....	3
9	PAOZZ	5320-00-117-6788	96906	MS20470AD8-10	.RIVET, SOLID.....	3
10	PAOZZ	5365-00-075-9138	19207	8731984	.BUSHING, RUBBER.....	2
11	PAOOO	2590-00-111-6674	19207	11589436	RACK ASSEMBLY, STOR.....	1
12	PAOZZ	5320-00-117-7522	96906	MS20426AD8-10	.RIVET, SOLID.....	2
13	PAOZZ	2590-00-040-2075	19207	7539197	.FASTENER, CYLINDER, S.....	1
14	XAOZZ		19207	11589434	.RACK.....	1
15	PAOZZ	5320-00-117-6788	96906	MS20470AD8-10	.RIVET, SOLID.....	12
16	PAOZZ	1025-00-925-3971	19207	8763447	.BRACKET ASSEMBLY.....	6
17	PAOZZ	5365-00-075-9138	19207	8731984	.BUSHING, RUBBER.....	6
18	PAOOO	1095-01-026-5375	19207	11678454	RACK, STORAGE, SMALL.....	1
19	PAOZZ	5320-00-117-6788	96906	MS20470AD8-10	.RIVET, SOLID.....	3
20	PAOZZ	5340-01-038-5650	19207	11678444	.CLIP, SPRING TENSION.....	3
21	PAOZZ	5365-00-075-9138	19207	8731984	.BUSHING, RUBBER.....	2
22	XAOZZ		19207	11678449	.RACK.....	1
23	PAOZZ	2590-00-040-2075	19207	7539197	.FASTENER, CYLINDER, S.....	1
24	PAOZZ	5320-00-117-7522	96906	MS20426AD8-10	.RIVET, SOLID.....	2
25	PAOZZ	5305-00-988-1725	96906	MS35206-281	SCREW, MACHINE.....	3
26	PAOZZ	5310-00-167-0766	88044	AN970-4	WASHER, FLAT.....	3
27	PAOZZ	2510-01-041-4907	19207	11647635	PROTECTOR, BULKHEAD.....	1
28	PAOZZ	5305-00-942-2196	96906	MS18154-60	SCREW, CAP, HEXAGON H.....	8
29	PAOZZ	2540-01-042-3393	19207	10866260	BELT, VEHICULAR SAFE.....	4
30	PAOZZ	5310-00-087-4652	96906	MS51922-17	NUT, SELF-LOCKING, HE.....	8
31	PAOZZ	5310-00-809-4061	96906	MS27183-15	WASHER, FLAT.....	8
32	PAOZZ	2540-00-735-6246	19207	10949641	LOCK, SEAT, BACK.....	8

END OF FIGURE

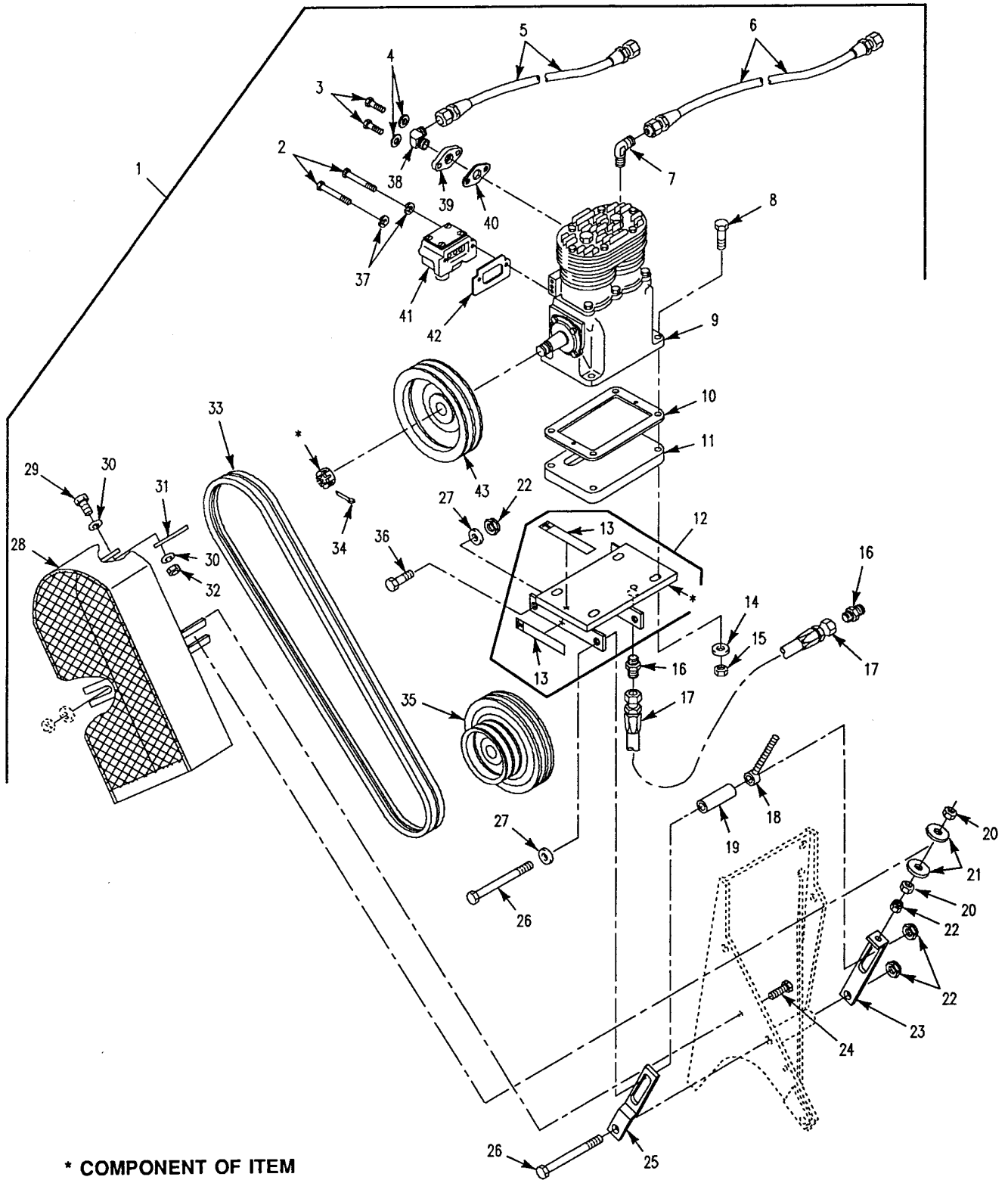

Figure 258. Air Compressor and Drive Belts (M548A1)

SECTION II

TM 9-2350-247-24P
C01

(1) ITEM NO	(2) SMR	(3) NSN	(4) CAGE	(5) PART NUMBER	(6) DESCRIPTION AND USABLE ON CODE (UOC)	(7) QTY
GROUP 3307 SPECIAL PURPOSE KITS CONTINUED FIG. 258 AIR COMPRESSOR AND DRIVE BELTS (M548A1)						
1	PDFZZ	2530-01-166-6383	19207	12313255	PARTS KIT,AIR BRAKE..... UOC:V96,	1
2	PAOZZ	5306-00-226-4825	96906	MS90728-32	.BOLT,MACHINE..... UOC:V96,	2
3	PAOZZ	5306-00-226-8500	96906	MS90728-35	.BOLT,MACHINE..... UOC:V96,	2
4	PAOZZ	5310-00-012-0379	96906	MS35337-26	.WASHER,LOCK..... UOC:V96,	2
5	PAOZZ	4720-01-191-8335	96906	MS52103A080220R	.HOSE ASSEMBLY,NONME..... UOC:V96,	1
6	PAOZZ	4720-01-199-6554	96906	MS52103A040160R	.HOSE ASSEMBLY,NONME..... UOC:V96,	1
7	PAOZZ	4730-00-647-3207	96906	MS51504A4	.ELBOW,PIPE TO TUBE..... UOC:V96,	2
8	PAOZZ	5305-00-042-9477	96906	MS90725-91	.SCREW,CAP,HEXAGON H..... UOC:V96,	4
9	PAOZF	2530-00-863-3155	96906	MS51322-1	.COMPRESSOR,RECIPROC..... UOC:V96,	1
10	PAOZZ	5330-00-641-6449	19207	5340175	.GASKET..... UOC:V96,	2
11	PAOZZ	5340-00-417-2898	19207	11647587	.PLATE,RESILIENT MOU..... UOC:V96,	1
12	PBOOO	5340-01-186-7886	19207	12313266	.PLATFORM..... UOC:V96,	1
13	PAOZZ	7690-01-181-6478	19207	12313265	.MARKER,IDENTIFICATI..... UOC:V96,	2
14	PAOZZ	5310-00-809-4085	96906	MS27183-16	.WASHER,FLAT..... UOC:V96,	4
15	PAOZZ	5310-00-575-5329	96906	MS51922-25	.NUT,SELF-LOCKING,HE..... UOC:V96,	4
16	PAOZZ	4730-00-813-9611	96906	MS51500A8	.ADAPTER,STRAIGHT,PI..... UOC:V96,	2
17	PAOZZ	4720-01-191-8334	96906	MS52103A080310R	.HOSE ASSEMBLY,NONME..... UOC:V96,	1
18	PAOZZ	5306-00-930-2596	19207	11588894	.BOLT,EYE..... UOC:V96,	1
19	PAOZZ	5365-00-142-6522	19207	11588887	.SPACER,SLEEVE..... UOC:V96,	1
20	PAOZZ	5310-00-902-9369	96906	MS21083N8	.NUT,SELF-LOCKING,HE..... UOC:V96,	2
21	PAOZZ	5310-00-720-8819	96906	MS15795-821	.WASHER,FLAT..... UOC:V96,	2
22	PAOZZ	5310-00-877-5795	96906	MS21044N8	.NUT,SELF-LOCKING,HE..... UOC:V96,	5
23	PAOZZ	3040-00-123-0427	19207	11588888	.CONNECTING LINK,RIG..... UOC:V96,	1
24	PAOZZ	5305-00-068-0509	96906	MS90728-10	.SCREW,CAP,HEXAGON H..... UOC:V96,	1
25	PAOZZ	3040-00-123-0428	19207	11588746	.CONNECTING LINK,RIG..... UOC:V96,	1
26	PAOZZ	5305-00-719-5275	96906	MS90727-128	.SCREW,CAP,HEXAGON H..... UOC:V96,	2
27	PAOZZ	5310-00-809-5998	96906	MS27183-18	.WASHER,FLAT..... UOC:V96,	8
28	PAOZZ	3020-01-339-8605	19207	12358378	.GUARD ASSEMBLY..... UOC:V96,	1
29	PAOZZ	5305-00-068-0511	96906	MS90728-62	.SCREW,CAP,HEXAGON H..... UOC:V96,	1
30	PAOZZ	5310-00-080-6004	96906	MS27183-14	.WASHER,FLAT..... UOC:V96,	2

SECTION II

TM 9-2350-247-24P
C01

(1) ITEM NO	(2) SMR	(3) NSN	(4) CAGE	(5) PART NUMBER	(6) DESCRIPTION AND USABLE ON CODE (UOC)	(7) QTY
31	PAOZZ	5340-01-342-7529	19207	12358377	.BRACKET..... UOC:V96,	1
32	PAOZZ	5310-00-087-4652	96906	MS51922-17	.NUT, SELF-LOCKING, HE..... UOC:V96,	1
33	PAOZZ	3030-00-041-2922	89346	686617C91	.BELTS, V, MATCHED SET..... UOC:V96,	1
34	PAOZZ	5315-00-298-1481	96906	MS24665-357	.PIN, COTTER..... UOC:V96,	1
35	PAOZZ	3020-01-166-6403	19207	12269591	.PULLEY, CONE..... UOC:V96,	1
36	PAOZZ	5305-00-719-5235	96906	MS90727-114	.SCREW, CAP, HEXAGON H..... UOC:V96,	2
37	PAOZZ	5310-00-407-9566	96906	MS35338-45	.WASHER, LOCK..... UOC:V96,	2
38	PAOZZ	4730-00-273-6686	81343	8-8 070202CA(CAD)	.ELBOW, PIPE TO TUBE..... UOC:V96,	1
39	PAOZZ	4730-00-933-9520	19207	11598468	.FLANGE, PIPE..... UOC:V96,	1
40	PAOZZ	5330-00-291-8977	19207	5189041	.GASKET..... UOC:V96,	1
41	PAOZZ	4460-00-930-2042	19207	7748762	.FILTER, AIR, ELECTROS..... UOC:V96,	1
42	PAOZZ	5330-00-054-8365	19207	10917101	.GASKET..... UOC:V96,	1
43	PAOZZ	3020-01-166-6402	19207	12269592	.PULLEY, GROOVE..... UOC:V96,	1

END OF FIGURE

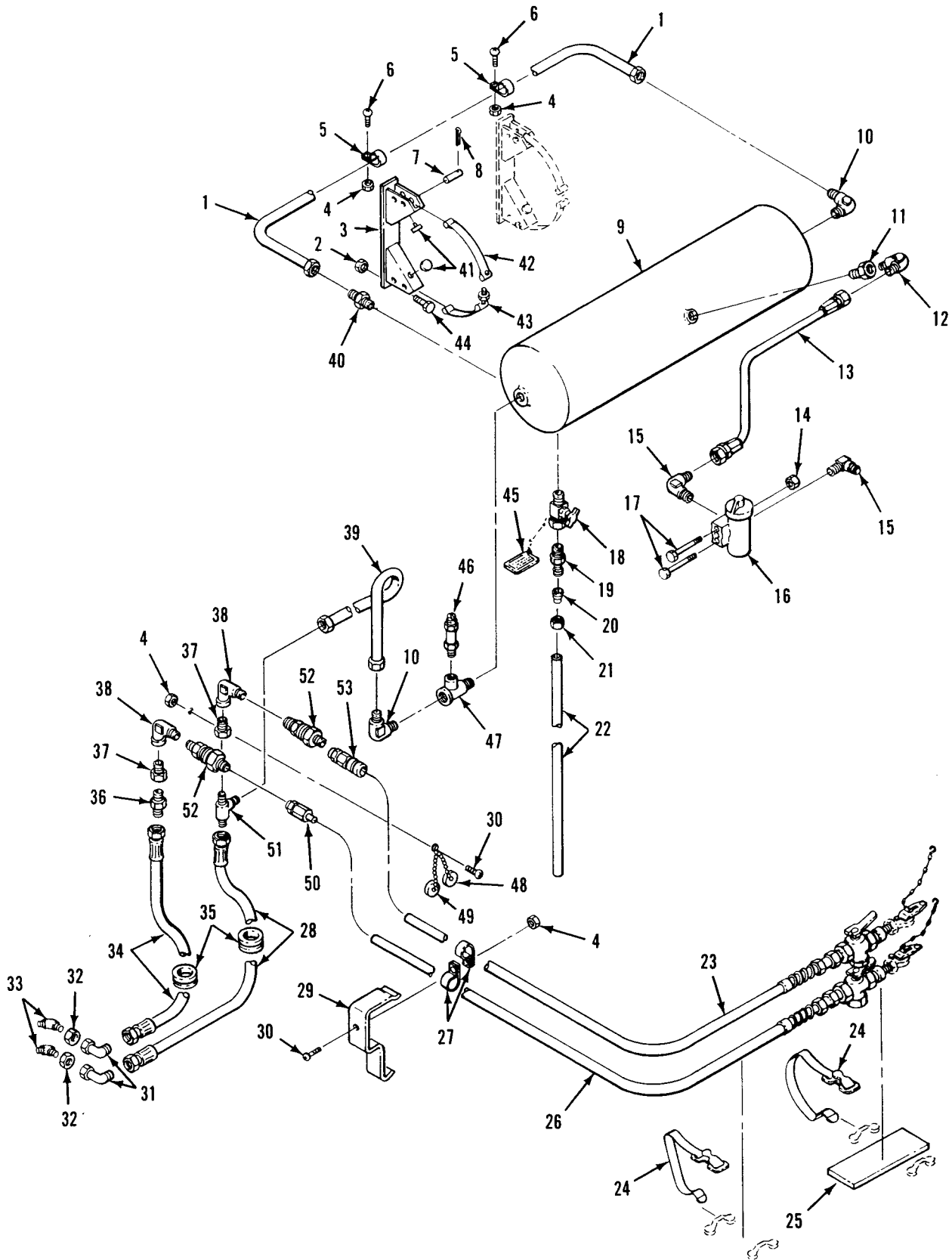

Figure 259. Air Tank, Hoses and Fittings (M548A1)

SECTION II

TM 9-2350-247-24P

(1) ITEM NO	(2) SMR	(3) NSN	(4) CAGE	(5) PART NUMBER	(6) DESCRIPTION AND USABLE ON CODE (UOC)	(7) QTY
GROUP 3307 SPECIAL PURPOSE KITS CONTINUED FIG. 259 AIR TANK, HOSES AND FITTINGS (M548A1)						
1	PAOZZ	4710-00-443-0596	19207	11588808	TUBE ASSEMBLY,METAL..... UOC:V96,	1
2	PAOZZ	5310-00-087-4652	96906	MS51922-17	NUT,SELF-LOCKING,HE..... UOC:V96,	4
3	PAOZZ	5340-01-167-1811	19207	10950058-1	BRACKET,MOUNTING..... UOC:V96,	2
4	PAOZZ	5310-00-877-5797	96906	MS21044N3	NUT,SELF-LOCKING,HE..... UOC:V96,	8
5	PAOZZ	5340-00-291-5347	96906	MS21919WDG8	CLAMP,LOOP..... UOC:V96,	2
6	PAOZZ	5305-00-989-7435	96906	MS35207-264	SCREW,MACHINE..... UOC:V96,	2
7	PAOZZ	5315-00-957-9416	96906	MS20392-3C61	PIN,STRAIGHT,HEADED..... UOC:V96,	4
8	PAOZZ	5315-00-839-2325	96152	A82-1	PIN,COTTER..... UOC:V96,	4
9	PAOZZ	2530-00-753-9241	19207	7539241	TANK,PRESSURE..... UOC:V96,	1
10	PAOZZ	4730-00-555-1764	96906	MS51504A8	ELBOW,PIPE TO TUBE..... UOC:V96,	2
11	PAOZZ	4730-00-903-7204	81348	22-P-471BD1QBDCB	BUSHING,PIPE..... UOC:V96,	1
12	PAOZZ	4730-00-877-8997	96906	MS51504A4-4	ELBOW,PIPE TO TUBE..... UOC:V96,	1
13	PAOZZ	4720-01-192-8117	96906	MS52103A040190R	HOSE ASSEMBLY,NONME..... UOC:V96,	1
14	PAOZZ	5310-00-088-1251	96906	MS51922-1	NUT,SELF-LOCKING,HE..... UOC:V96,	2
15	PAOZZ	4730-00-647-3207	96906	MS51504A4	ELBOW,PIPE TO TUBE..... UOC:V96,	2
16	PAOFF	2530-00-854-4457	96906	MS53006-1	GOVERNOR ASSEMBLY,A..... UOC:V96,	1
17	PAOZZ	5305-00-071-2237	96906	MS90725-14	SCREW,CAP,HEXAGON H..... UOC:V96,	2
17	PAOZZ	5305-00-071-2233	96906	MS90725-18	SCREW,CAP,HEXAGON H..... UOC:V96,	2
18	PAOZZ	4820-00-785-8153	19207	8707872-1	COCK,SHUTOFF,SCREW..... UOC:V96,	1
19	PAOZZ	4730-00-995-1559	96906	MS51500A6	ADAPTER,STRAIGHT,PI..... UOC:V96,	1
20	PAOZZ	4730-00-816-8558	96906	MS51533B6	SLEEVE,FLARED,TUBE..... UOC:V96,	1
21	PAOZZ	4730-01-024-7933	96906	MS51531-B6	NUT,TUBE COUPLING..... UOC:V96,	1
22	MOOZZ		19207	12313255-2	TUBING,NYLON MAKE FROM TUBING, P/N 10861278..... UOC:V96,	1
23	PAOOO	4720-00-230-3601	19207	11646736	HOSE ASSEMBLY,NONME SEE FIG. 262... UOC:V96,	1
24	PAOZZ	5340-00-678-9031	19207	8690465	STRAP,WEBBING..... UOC:V96,	2
25	MOOZZ		19207	12313255-1	PAD MAKE FROM PAD, P/N 10886771-3.. UOC:V96,	1
26	PAOOO	4720-00-230-3602	19207	11646737	HOSE ASSEMBLY,NONME SEE FIG. 262... UOC:V96,	1
27	PAOZZ	5340-00-286-9427	96906	MS21919WDG12	CLAMP,LOOP..... UOC:V96,	10
28	PAOZZ	4720-01-191-8337	96906	MS52103A080360R	HOSE ASSEMBLY,NONME..... UOC:V96,	1

SECTION II

TM 9-2350-247-24P

(1) ITEM NO	(2) SMR	(3) NSN	(4) CAGE	(5) PART NUMBER	(6) DESCRIPTION AND USABLE ON CODE (UOC)	(7) QTY
29	PAOZZ	5340-00-456-1802	19207	11617108	CLIP, SPRING TENSION..... UOC:V96,	5
30	PAOZZ	5305-00-993-1848	96906	MS35207-265	SCREW, MACHINE..... UOC:V96,	6
31	PAOZZ	4730-00-812-2434	96906	MS51521A8	ELBOW, TUBE..... UOC:V96,	2
32	PAOZZ	5310-00-208-5775	88044	AN924-8	NUT, PLAIN, HEXAGON..... UOC:V96,	2
33	PAOZZ	4730-00-804-1931	96906	MS24396-8	ELBOW, TUBE..... UOC:V96,	2
34	PAOZZ	4720-01-191-8336	96906	MS52103A080330R	HOSE ASSEMBLY, NONME..... UOC:V96,	1
35	PAOZZ	5325-00-174-9341	88044	AN931A16-22	GROMMET, NONMETALLIC..... UOC:V96,	2
36	PAOZZ	4730-00-813-9611	96906	MS51500A8	ADAPTER, STRAIGHT, PI..... UOC:V96,	2
37	PAOZZ	4730-00-965-1277	19207	10943263-2	BUSHING, PIPE..... UOC:V96,	2
38	PAOZZ	4730-00-999-8582	19207	8137773	ELBOW, PIPE..... UOC:V96,	2
39	PAOZZ	4710-00-444-2092	19207	11634046	TUBE ASSEMBLY, METAL..... UOC:V96,	1
40	PAOZZ	4730-00-804-1926	96906	MS24392-8	NIPPLE, TUBE..... UOC:V96,	1
41	PAOZZ	5340-00-913-3359	19207	10886471	BUMPER, NONMETALLIC..... UOC:V96,	4
42	PAOZZ	5340-00-462-4159	19207	10947337-2	BAND, RETAINING..... UOC:V96,	2
43	PAOZZ	5340-00-464-7066	19207	10947337-1	BAND, RETAINING..... UOC:V96,	2
44	PAOZZ	5305-00-942-2196	96906	MS18154-60	SCREW, CAP, HEXAGON H..... UOC:V96,	4
45	PAOZZ	9905-00-999-9844	19207	11588924	PLATE, INSTRUCTION..... UOC:V96,	1
46	PAOZZ	4920-01-009-3293	98752	7533854	ALIGNMENT PLATE FIT..... UOC:V96,	1
47	PAOZZ	4730-00-914-6703	19207	10943270-3	TEE, PIPE..... UOC:V96,	1
48	PAOZZ	5340-00-438-8611	81361	D150-1-15-7	PLUG, PROTECTIVE, DUS..... UOC:V96,	1
49	PAOZZ	4730-00-096-8339	78357	D150-1-14-7	CAP, QUICK DISCONNEC..... UOC:V96,	1
50	PAOZZ	4730-01-167-1997	81361	E150-1-12-5-1A	COUPLING HALF, QUICK..... UOC:V96,	1
51	PAOZZ	4730-01-041-1403	96906	MS51511A8	TEE, PIPE TO TUBE..... UOC:V96,	1
52	PAOZZ	4730-01-095-5217	19207	12313113	NIPPLE, PIPE..... UOC:V96,	2
53	PAOZZ	4730-01-103-2469	81361	E150-1-12-6-1A	COUPLING HALF, QUICK..... UOC:V96,	1

END OF FIGURE

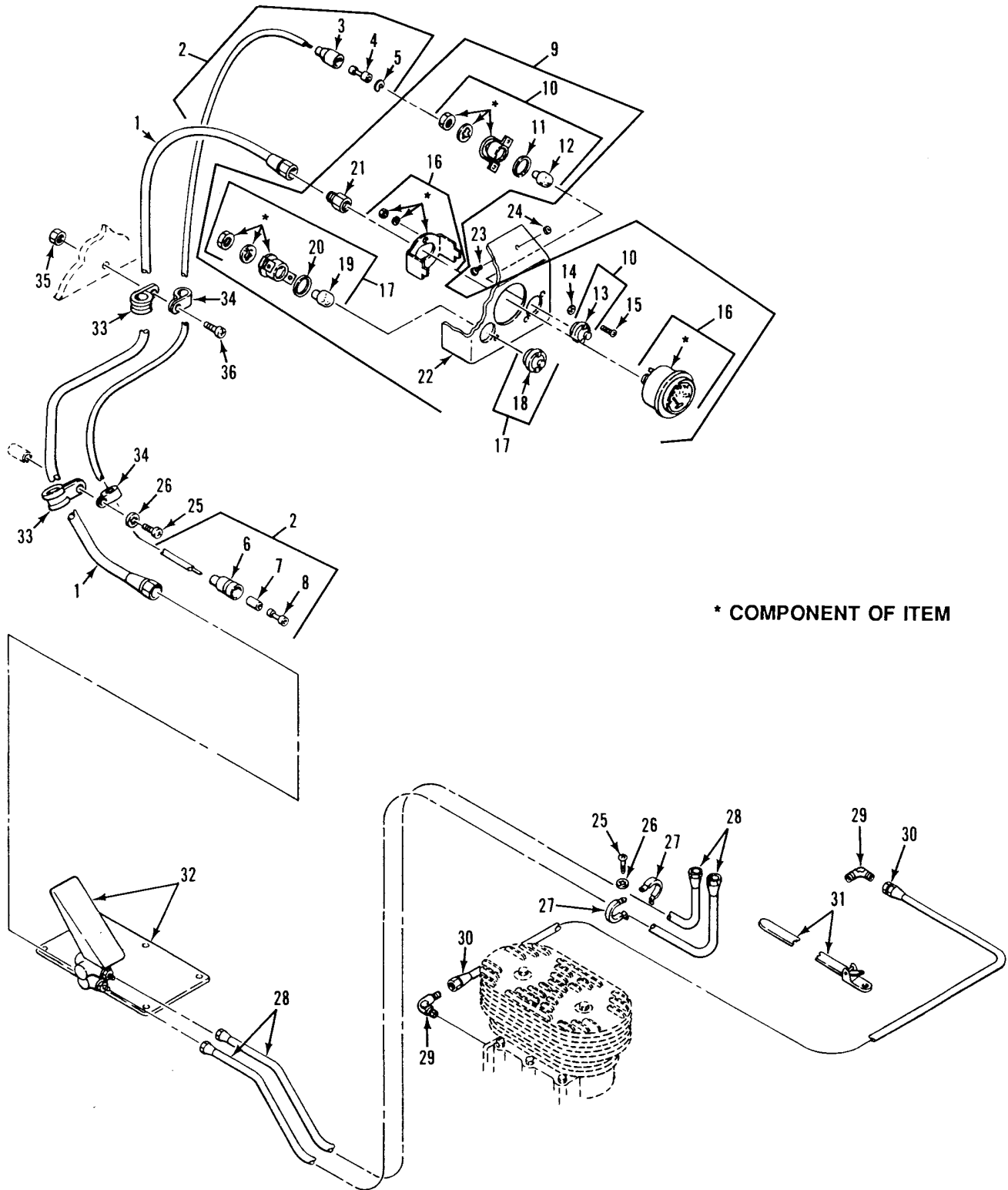

Figure 260. Air Brake Treadle Valve, Hoses and Fittings (M548A1)

SECTION II

TM 9-2350-247-24P

(1) ITEM NO	(2) SMR	(3) NSN	(4) CAGE	(5) PART NUMBER	(6) DESCRIPTION AND USABLE ON CODE (UOC)	(7) QTY
GROUP 3307 SPECIAL PURPOSE KITS CONTINUED FIG. 260 AIR BRAKE TREADLE VALVE, HOSES AND FITTINGS (M548A1)						
1	PAOZZ	4720-01-203-5421	96906	MS52103A040320R	HOSE ASSEMBLY, NONME..... UOC:V96,	1
2	MOOOO	2590-00-435-7648	19207	11588817	LEAD, ELECTRICAL..... UOC:V96,	1
3	PAOZZ	5935-00-572-9180	19207	8338566	.SHELL, ELECTRICAL CO..... UOC:V96,	1
4	PAOZZ	5999-00-057-2929	96906	MS27148-2	.CONTACT, ELECTRICAL..... UOC:V96,	1
5	PAOZZ	5310-00-833-8567	19207	8338567	.WASHER, SLOTTED..... UOC:V96,	1
6	PAOZZ	5935-00-833-8561	19207	8338561	.SHELL, ELECTRICAL CO..... UOC:V96,	1
7	PAOZZ	5970-00-833-8562	19207	8338562	.INSULATOR, BUSHING..... UOC:V96,	1
8	PAOZZ	5940-00-399-6676	19207	8338564	.TERMINAL ASSEMBLY..... UOC:V96,	1
9	PAOOO	2510-00-125-8740	19207	11588747	PANEL, INDICATOR..... UOC:V96,	1
10	PAOOZ	6210-00-635-5686	19207	7971111	.LIGHT, INDICATOR..... UOC:V96,	1
11	PAOZZ	5330-00-297-6329	19207	7358626	. . PACKING, PREFORMED..... UOC:V96,	1
12	PAOZZ	6240-00-266-9940	96906	MS25231-1829	. . LAMP, INCANDESCENT..... UOC:V96,	1
13	PAOZZ	6210-00-548-0504	19207	7358672	. . LENS, LIGHT..... UOC:V96,	1
14	PAOZZ	5310-00-559-0070	96906	MS35333-38	. WASHER, LOCK..... UOC:V96,	4
15	PAOZZ	5305-00-984-6193	96906	MS35206-245	. SCREW, MACHINE..... UOC:V96,	4
16	PAOZZ	6685-00-515-3478	19207	7954512	. GAGE, PRESSURE, DIAL..... UOC:V96,	1
17	PAOZZ	6210-00-699-9458	19207	8376500	. LIGHT, INDICATOR..... UOC:V96,	1
18	PAOZZ	6210-00-337-7345	19207	7358621	. . LENS, LIGHT..... UOC:V96,	1
19	PAOZZ	6240-00-266-9940	96906	MS25231-1829	. . LAMP, INCANDESCENT..... UOC:V96,	1
20	PAOZZ	5330-00-297-6329	19207	7358626	. . PACKING, PREFORMED..... UOC:V96,	1
21	PAOZZ	4730-00-090-0832	72582	125620	. ADAPTER, STRAIGHT, PI..... UOC:V96,	1
22	XAOZZ		19207	11588816	. PANEL, INSTRUMENT..... UOC:V96,	1
23	PAOZZ	5305-00-068-0502	96906	MS90725-6	SCREW, CAP, HEXAGON H..... UOC:V96,	2
24	PAOZZ	5310-00-088-1251	96906	MS51922-1	NUT, SELF-LOCKING, HE..... UOC:V96,	2
25	PAOZZ	5305-00-984-6211	96906	MS35206-264	SCREW, MACHINE..... UOC:V96,	2
26	PAOZZ	5310-00-576-5752	96906	MS35333-39	WASHER, LOCK..... UOC:V96,	2
27	PAOZZ	5340-00-286-9427	96906	MS21919WDG12	CLAMP, LOOP..... UOC:V96,	2
28	PAOZZ	4720-01-191-6449	96906	MS52103A080580R	HOSE ASSEMBLY, NONME..... UOC:V96,	2
29	PAOZZ	4730-00-647-3207	96906	MS51504A4	ELBOW, PIPE TO TUBE..... UOC:V96,	2

SECTION II

TM 9-2350-247-24P

(1) ITEM NO	(2) SMR	(3) NSN	(4) CAGE	(5) PART NUMBER	(6) DESCRIPTION AND USABLE ON CODE (UOC)	(7) QTY
30	PAOZZ	4720-01-193-1992	96906	MS52103A040480R	HOSE ASSEMBLY,NONME..... UOC:V96,	1
31	PAOZZ	5340-00-802-7565	19207	8341860	STRAP,LINE SUPPORTI..... UOC:V96,	2
32	PBOOO	2530-01-167-1812	19207	12313150	TREADLE VALVE ASSEM SEE FIG. 261... UOC:V96,	1
33	PAOZZ	5340-00-291-5353	96906	MS21919WDG2	CLAMP,LOOP..... UOC:V96,	2
34	PAOZZ	5340-00-291-5347	96906	MS21919WDG8	CLAMP,LOOP..... UOC:V96,	2
35	PAOZZ	5310-00-877-5797	96906	MS21044N3	NUT,SELF-LOCKING,HE..... UOC:V96,	1
36	PAOZZ	5305-00-993-1851	96906	MS35207-267	SCREW,MACHINE..... UOC:V96,	1

END OF FIGURE

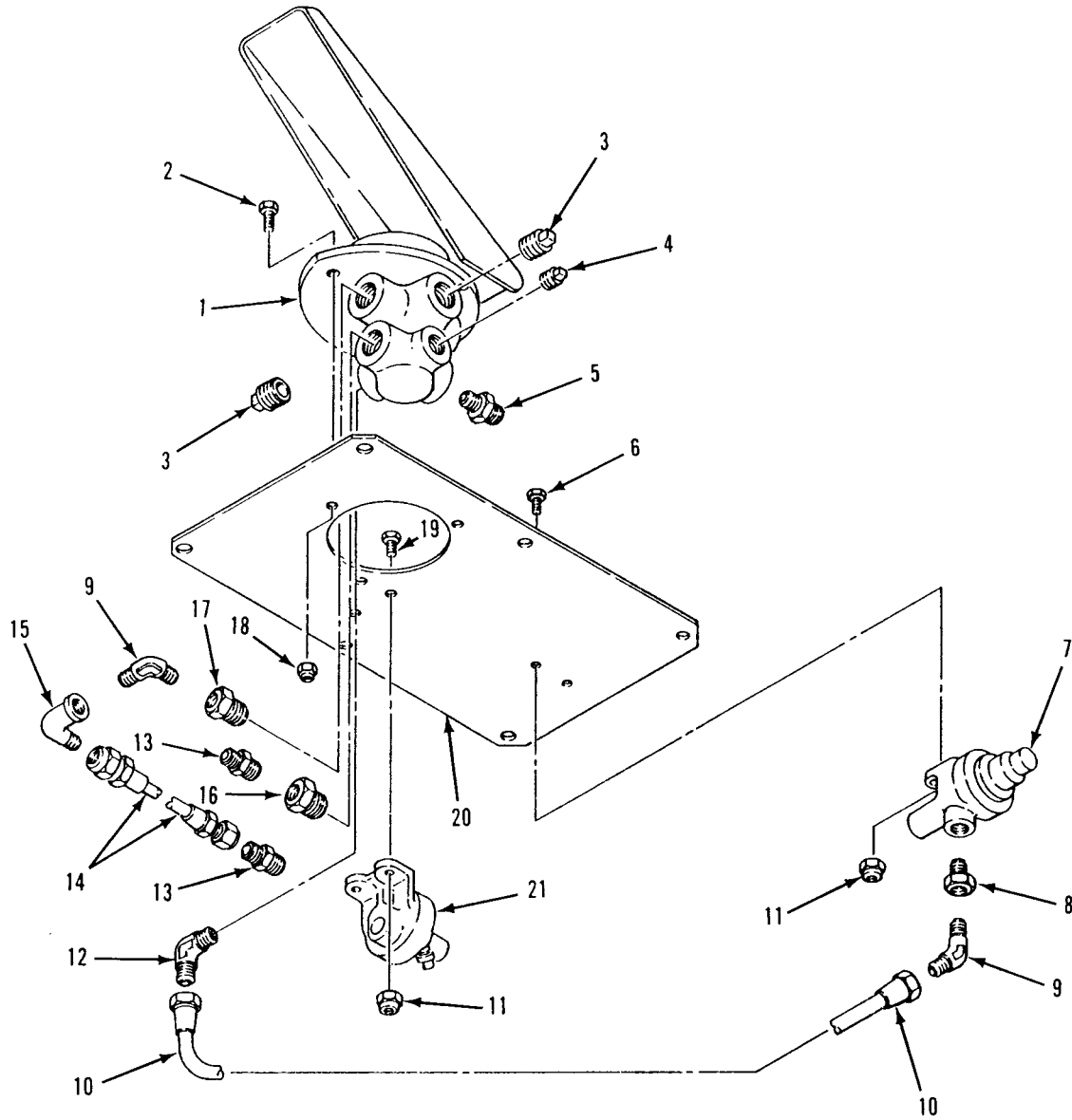

Figure 261. Air Brake Pedal
(M548A1)

SECTION II

TM 9-2350-247-24P

(1) ITEM NO	(2) SMR	(3) NSN	(4) CAGE	(5) PART NUMBER	(6) DESCRIPTION AND USABLE ON CODE (UOC)	(7) QTY
GROUP 3307 SPECIAL PURPOSE KITS CONTINUED FIG. 261 AIR BRAKE PEDAL (M548A1)						
1	PAOZZ	2540-00-802-1240	19207	10947141	PEDAL, CONTROL..... UOC:V96,	1
2	PAOZZ	5306-00-225-8499	96906	MS90725-34	BOLT, MACHINE..... UOC:V96,	3
3	PAOZZ	4730-00-221-2139	96906	MS20913-4S	PLUG, PIPE..... UOC:V96,	2
4	PAOZZ	4730-00-221-2137	96906	MS20913-2S	PLUG, PIPE..... UOC:V96,	1
5	PAOZZ	4730-00-809-9427	96906	MS51500A8-8	ADAPTER, STRAIGHT, PI..... UOC:V96,	2
6	PAOZZ	5305-00-068-0502	96906	MS90725-6	SCREW, CAP, HEXAGON H..... UOC:V96,	2
7	PAOZZ	5930-00-058-1576	96906	MS27152-1	SWITCH, PRESSURE..... UOC:V96,	1
8	PAOZZ	4730-01-223-0781	19207	10933104-4	BUSHING, PIPE..... UOC:V96,	1
9	PAOZZ	4730-00-995-1568	96906	MS51508A4	ELBOW, PIPE TO TUBE..... UOC:V96,	2
10	PAOZZ	4720-01-191-6448	96906	MS52103A040080R	HOSE ASSEMBLY, NONME..... UOC:V96,	1
11	PAOZZ	5310-00-088-1251	96906	MS51922-1	NUT, SELF-LOCKING, HE..... UOC:V96,	4
12	PAOZZ	4730-00-877-8997	96906	MS51504A4-4	ELBOW, PIPE TO TUBE..... UOC:V96,	1
13	PAOZZ	4730-00-289-5484	96906	MS51500A4-4	ADAPTER, STRAIGHT, PI..... UOC:V96,	2
14	PAOZZ	4720-01-192-4419	96906	MS52103A040062R	HOSE ASSEMBLY, NONME..... UOC:V96,	1
15	PAOZZ	4730-00-287-1649	03958	MS39230-1	ELBOW, PIPE..... UOC:V96,	1
16	PAOZZ	4730-00-204-3481	19207	10933104-3	BUSHING, PIPE..... UOC:V96,	1
17	PAOZZ	4730-00-400-2268	19207	10943263-6	BUSHING, PIPE..... UOC:V96,	1
18	PAOZZ	5310-00-984-3806	96906	MS51922-9	NUT, SELF-LOCKING, HE..... UOC:V96,	3
19	PAOZZ	5305-00-225-3843	96906	MS90728-8	SCREW, CAP, HEXAGON H..... UOC:V96,	2
20	XAOZZ		19207	12313151	FLOOR, PLATE..... UOC:V96,	1
21	PAOZZ	5930-00-888-9865	96906	MS75062-1	SWITCH, PRESSURE..... UOC:V96,	1

END OF FIGURE

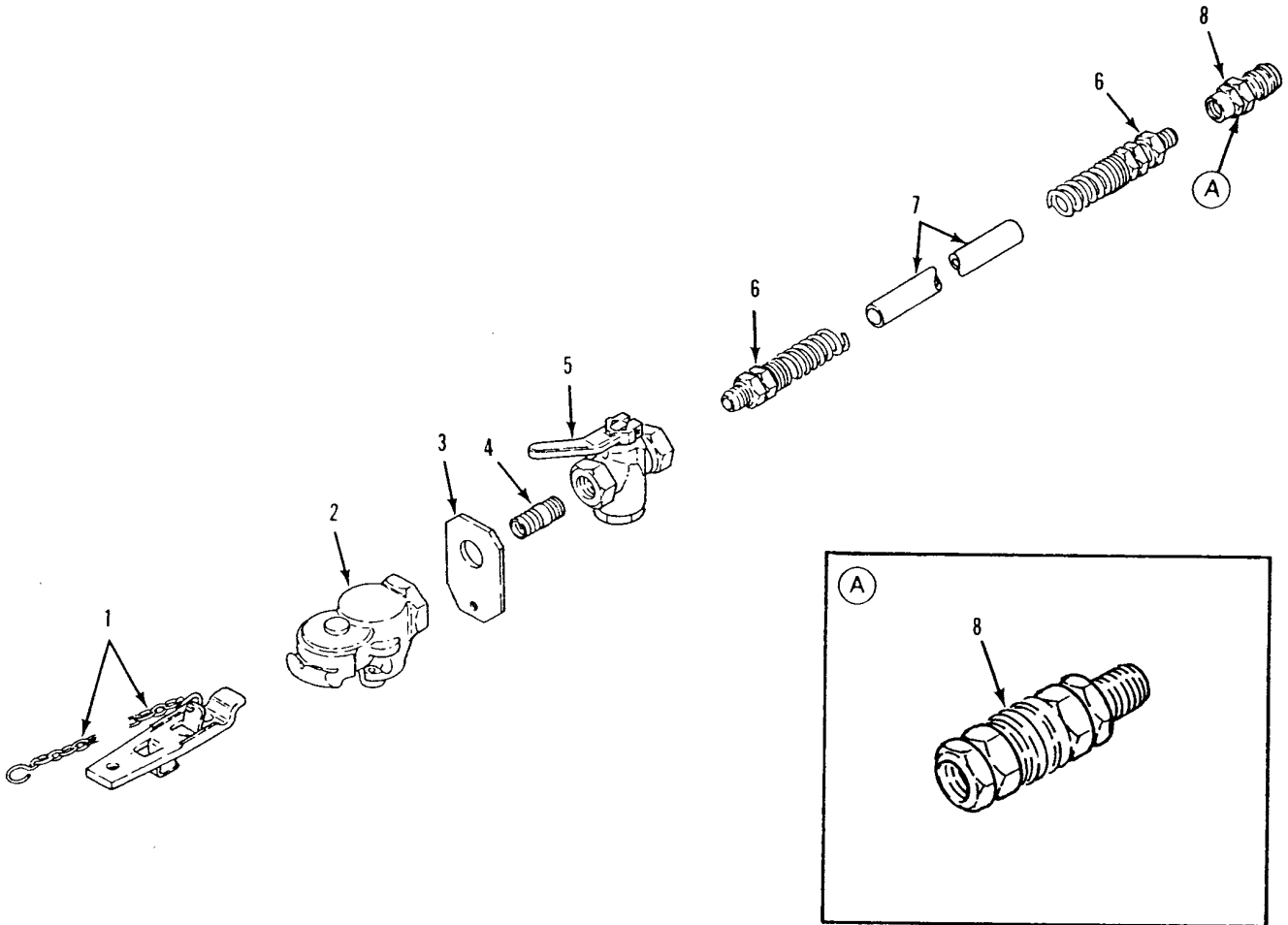

Figure 262. Air Brake Hose
(M548A1)

SECTION II

TM 9-2350-247-24P

(1) ITEM NO	(2) SMR	(3) NSN	(4) CAGE	(5) PART NUMBER	(6) DESCRIPTION AND USABLE ON CODE (UOC)	(7) QTY
					GROUP 3307 SPECIAL PURPOSE KITS CONTINUED FIG. 262 AIR BRAKE HOSE (M548A1)	
1	PAOZZ	2530-00-137-9235	19207	7411021	DUMMY COUPLING,AUTO..... UOC:V96,	1
2	PAOZZ	4730-00-595-0083	96906	MS35746-1	COUPLING HALF,QUICK..... UOC:V96,	1
3	PAOZZ	5340-00-123-0423	19207	11588885	BRACKET,BRAKE COUPL..... UOC:V96,	1
4	PAOZZ	4730-00-921-3612	96906	MS51953-73	NIPPLE,PIPE..... UOC:V96,	1
5	PAOZZ	4820-00-420-5499	06853	285172	VALVE,BALL..... UOC:V96,	1
6	PAOZZ	4730-01-206-4812	96906	MS39133-2S	ADAPTER,STRAIGHT,PI..... UOC:V96,	2
7	MOOZZ		19207	11646736-1	HOSE ASSEMBLY,NONME MAKE FROM HOSE, P/N 12313112..... UOC:V96,	1
7	MOOZZ		19207	11646737-1	HOSE ASSEMBLY,NONME MAKE FROM HOSE, P/N 12313112,..... UOC:V96,	1
8	PAOZZ	4730-01-167-1997	81361	E150-1-12-5-1A	COUPLING HALF,QUICK USE W/HOSE, P/N 11646736-1..... UOC:V96,	1
8	PAOZZ	4730-01-103-2469	81361	E150-1-12-6-1A	COUPLING HALF,QUICK USE W/HOSE, P/N 11646737-1..... UOC:V96,	1

END OF FIGURE

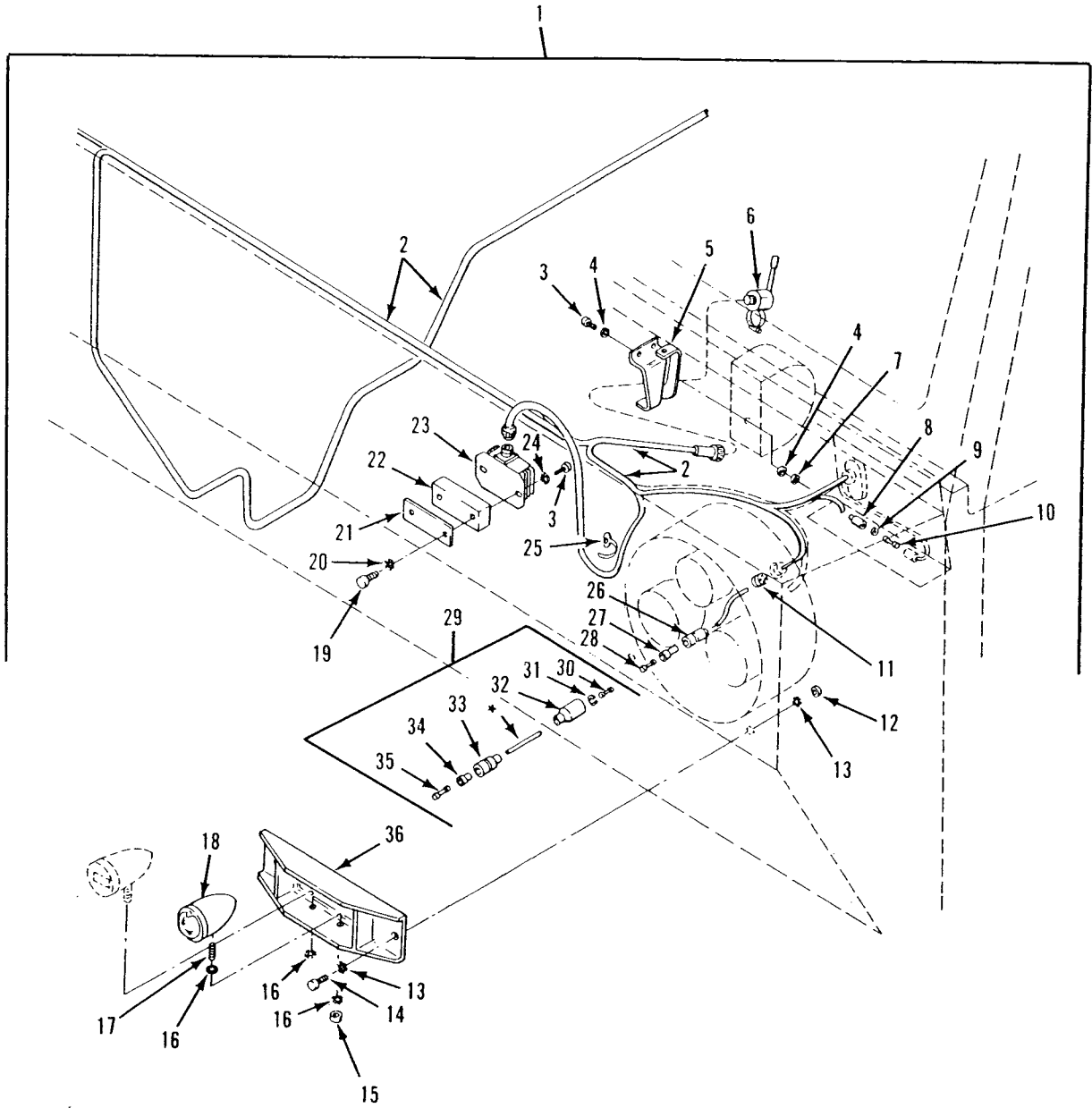

Figure 263. Front Directional Signal Light Kit

SECTION II

TM 9-2350-247-24P

(1) ITEM NO	(2) SMR	(3) NSN	(4) CAGE	(5) PART NUMBER	(6) DESCRIPTION AND USABLE ON CODE (UOC)	(7) QTY
GROUP 3307 SPECIAL PURPOSE KITS CONTINUED FIG. 263 FRONT DIRECTIONAL SIGNAL LIGHT KIT						
1	PDOZZ	2540-00-134-4828	19207	11660894	DIRECTIONAL SIGNAL.....	1
2	PAOFF	2590-00-481-3660	19207	11660891	.WIRING HARNESS,BRAN SEE FIG. 266..	1
3	PAOZZ	5305-00-071-2505	96906	MS90728-7	.SCREW,CAP,HEXAGON H.....	5
4	PAOZZ	5310-00-809-4058	96906	MS27183-10	.WASHER,FLAT.....	6
5	PAOZZ	5340-00-762-4530	19207	11660951	.BRACKET,SIGNAL LIGH.....	1
6	PAOOZ	6220-00-431-3771	81349	M62069 UNID 1	.CONTROL,DIRECTIONAL SEE FIG. 272..	1
7	PAOZZ	5310-00-088-1251	96906	MS51922-1	.NUT,SELF-LOCKING,HE.....	3
8	PAOZZ	5935-00-572-9180	19207	8338566	.SHELL,ELECTRICAL CO.....	2
9	PAOZZ	5310-00-833-8567	19207	8338567	.WASHER,SLOTTED.....	2
10	PAOZZ	5999-00-057-2929	96906	MS27148-2	.CONTACT,ELECTRICAL.....	2
11	PAOZZ	5365-00-084-0767	19207	10917886	.BUSHING,RUBBER.....	2
12	PAOZZ	5310-00-728-4652	96906	MS51922-33	.NUT,SELF-LOCKING,HE.....	4
13	PAOZZ	5310-00-935-8984	96906	MS45904-84	.WASHER,LOCK.....	8
14	PAOZZ	5305-00-071-2068	96906	MS90728-112	.SCREW,CAP,HEXAGON H.....	4
15	PAOZZ	5310-00-984-3807	96906	MS51922-13	.NUT,SELF-LOCKING,HE.....	2
16	PAOZZ	5310-00-728-2044	96906	MS45904-73	.WASHER,LOCK.....	6
17	PAOZZ	5307-00-206-2604	19207	7528480	.STUD,CONTINUOUS THR.....	2
18	PAOOO	6220-00-788-5887	19207	8712357	.LIGHT,PARKING SEE FIG. 265.....	2
19	PAOZZ	5305-01-010-2362	96906	MS18154-59	.SCREW,CAP,HEXAGON H.....	2
20	PAOZZ	5310-00-061-1258	96906	MS45904-76	.WASHER,LOCK.....	2
21	PAOZZ	5330-00-412-1999	19207	11660880	.GASKET.....	1
22	PAOZZ	2540-00-492-8138	19207	11660879	.BAR,FLASHER MOUNT.....	1
23	PAOZZ	5945-00-789-3706	19207	11613631	.FLASHER,THERMAL.....	1
24	PAOZZ	5310-00-889-2528	96906	MS45904-68	.WASHER,LOCK.....	3
25	PAOZZ	5975-00-984-6582	96906	MS3367-1-0	.STRAP,TIEDOWN,ELECT.....	2
26	PAOZZ	5935-00-833-8561	19207	8338561	.SHELL,ELECTRICAL CO.....	2
27	PAOZZ	5970-00-833-8562	19207	8338562	.INSULATOR,BUSHING.....	2
28	PAOZZ	5940-00-399-6676	19207	8338564	.TERMINAL ASSEMBLY.....	8
29	MOOOO		19207	11661193	.LEAD,ELECTRICAL MAKE FROM WIRE, P/N M13486-1-5.....	2
30	PAOZZ	5999-00-057-2929	96906	MS27148-2	.CONTACT,ELECTRICAL.....	1
31	PAOZZ	5310-00-833-8567	19207	8338567	.WASHER,SLOTTED.....	1
32	PAOZZ	5935-00-572-9180	19207	8338566	.SHELL,ELECTRICAL CO.....	1
33	PAOZZ	5935-00-833-8561	19207	8338561	.SHELL,ELECTRICAL CO.....	1
34	PAOZZ	5970-00-833-8562	19207	8338562	.INSULATOR,BUSHING.....	1
35	PAOZZ	5940-00-399-6676	19207	8338564	.TERMINAL ASSEMBLY.....	1
36	PAOZZ	5340-00-492-8130	19207	11660874	.BRACKET,MOUNTING,SI.....	2

END OF FIGURE

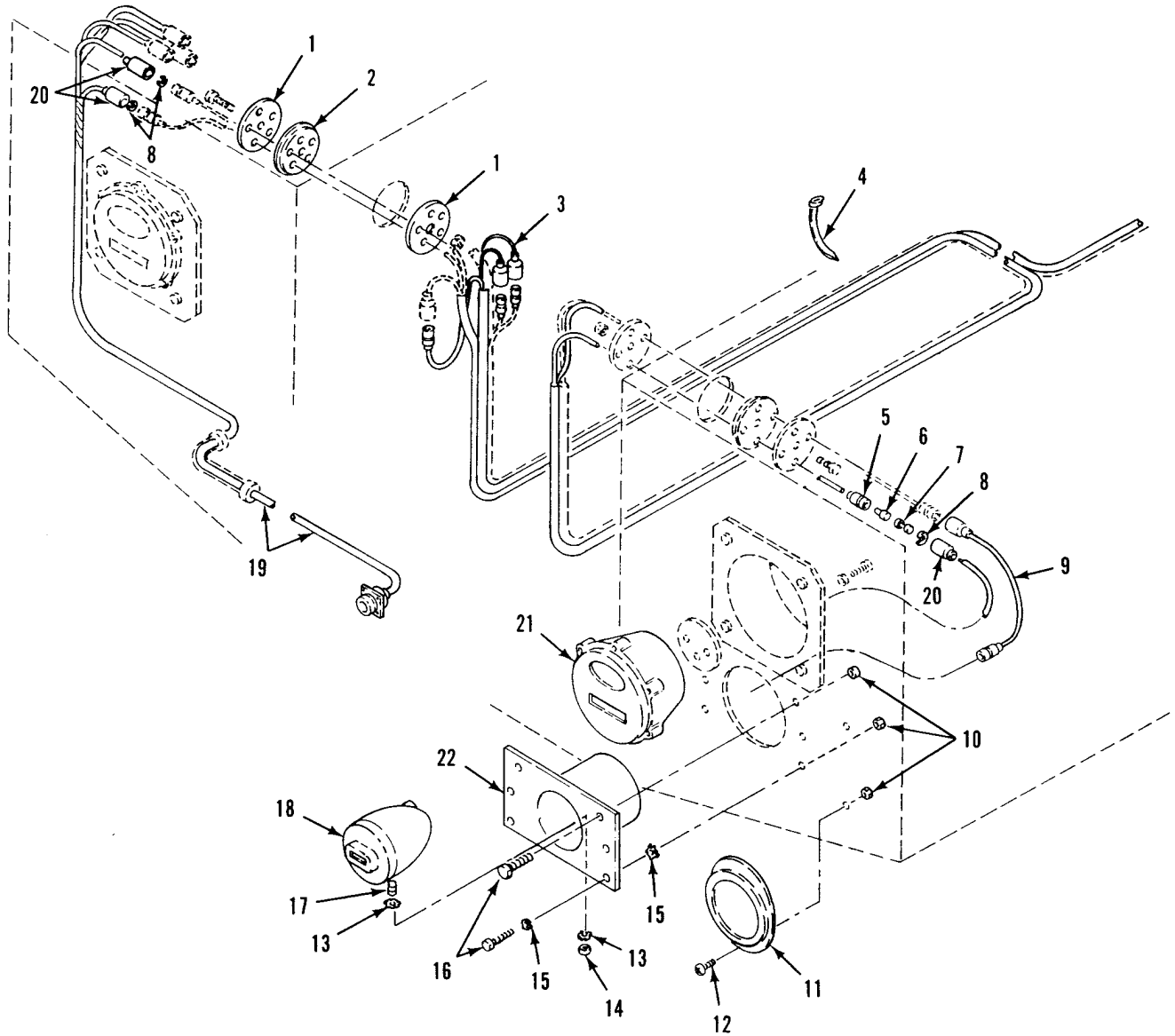

Figure 264. Rear Directional Signal Light Kit

SECTION II

TM 9-2350-247-24P

(1) ITEM NO	(2) SMR	(3) NSN	(4) CAGE	(5) PART NUMBER	(6) DESCRIPTION AND USABLE ON CODE (UOC)	(7) QTY
GROUP 3307 SPECIAL PURPOSE KITS CONTINUED FIG. 264 REAR DIRECTIONAL SIGNAL LIGHT KIT						
1	PAOZZ	5365-00-406-1546	19207	11660885	RETAINER,BUSHING.....	2
2	PAOZZ	5365-00-350-4077	19207	11660884	BUSHING,RUBBER.....	1
3	PAOOO	2590-00-481-3662	19207	11660888	WIRING HARNESS,BRAN SEE FIG. 269...	1
4	PAOZZ	5975-00-984-6582	96906	MS3367-1-0	STRAP,TIEDOWN,ELECT.....	34
5	PAOZZ	5935-00-833-8561	19207	8338561	SHELL,ELECTRICAL CO.....	3
6	PAOZZ	5970-00-833-8562	19207	8338562	INSULATOR,BUSHING.....	3
7	PAOZZ	5940-00-399-6676	19207	8338564	TERMINAL ASSEMBLY.....	3
8	PAOZZ	5310-00-833-8567	19207	8338567	WASHER,SLOTTED.....	2
9	XBOOO	2590-00-356-9200	19207	11660949	LEAD,ELECTRICAL MAKE FROM WIRE, P/N M13486-1-5, SEE FIG. 271.....	1
10	PAOZZ	5310-00-088-1251	96906	MS51922-1	NUT,SELF-LOCKING,HE.....	10
11	PAOZZ	9905-00-205-2795	96906	MS35387-1	REFLECTOR,INDICATIN..... UOC:V96,	2
12	PAOZZ	5305-00-988-1725	96906	MS35206-281	SCREW,MACHINE.....	4
13	PAOZZ	5310-00-728-2044	96906	MS45904-73	WASHER,LOCK.....	2
14	PAOZZ	5310-00-984-3807	96906	MS51922-13	NUT,SELF-LOCKING,HE.....	1
15	PAOZZ	5310-00-889-2528	96906	MS45904-68	WASHER,LOCK.....	12
16	PAOZZ	5305-00-071-2505	96906	MS90728-7	SCREW,CAP,HEXAGON H.....	6
17	PAOZZ	5307-00-206-2604	19207	7528480	STUD,CONTINUOUS THR.....	1
18	PAOOO	6220-00-846-9745	96906	MS51302-1	STOP LIGHT,VEHICULA SEE FIG. 268...	1
19	PAOFF	2590-00-481-3661	19207	11660890	WIRING HARNESS,BRAN SEE FIG. 270...	1
20	PAOZZ	5935-00-572-9180	19207	8338566	SHELL,ELECTRICAL CO.....	2
21	PAOZZ	6220-00-669-5623	96906	MS51329-1	STOP LIGHT-TAILLIGH SEE FIG. 267...	1
22	PAOZZ	6220-00-492-8136	19207	11660915	BRACKET,MOUNTING TA.....	1

END OF FIGURE

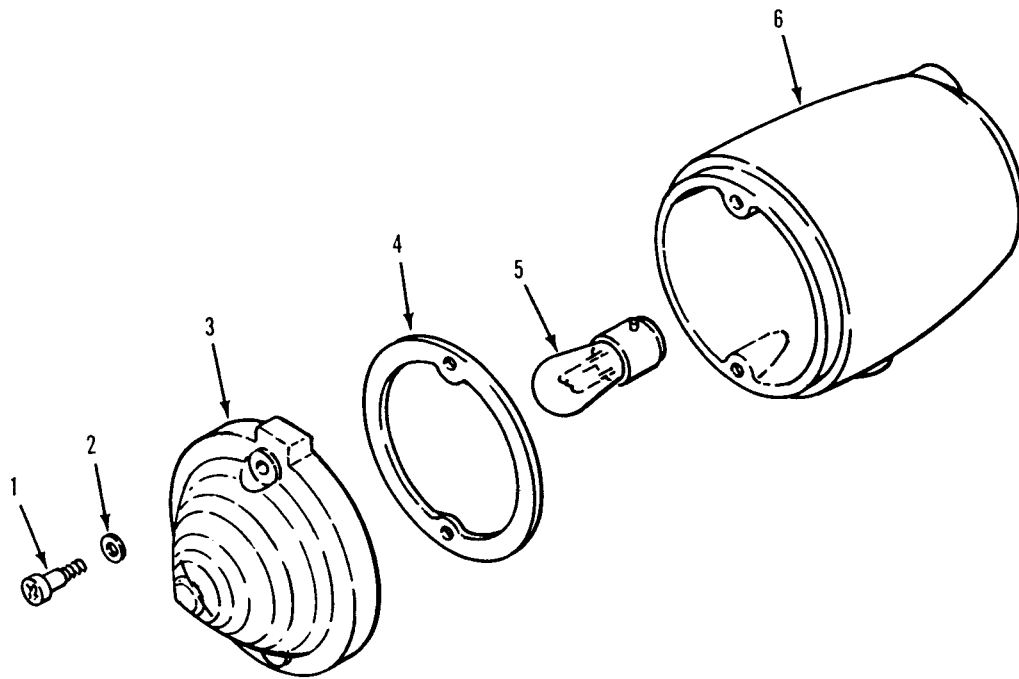

Figure 265. Front Turn Signal Light Assembly

SECTION II

TM 9-2350-247-24P

(1) ITEM NO	(2) SMR	(3) NSN	(4) CAGE	(5) PART NUMBER	(6) DESCRIPTION AND USABLE ON CODE (UOC)	(7) QTY
					GROUP 3307 SPECIAL PURPOSE KITS CONTINUED FIG. 265 FRONT TURN SIGNAL LIGHT ASSEMBLY	
1	PAOZZ	5305-00-457-9318	19207	8712360	SCREW, SHOULDER.....	2
2	PAOZZ	5310-00-804-7224	95937	238-5012	WASHER, FLAT.....	2
3	PAOZZ	6220-00-145-1342	19207	11598925	LENS, LIGHT.....	1
4	PAOZZ	5330-00-179-0420	19207	11598926	GASKET.....	1
5	PAOZZ	6240-00-044-6914	96906	MS35478-1683	LAMP, INCANDESCENT.....	1
6	XAOZZ		19207	8741650	HOUSING, LIGHT.....	1

END OF FIGURE

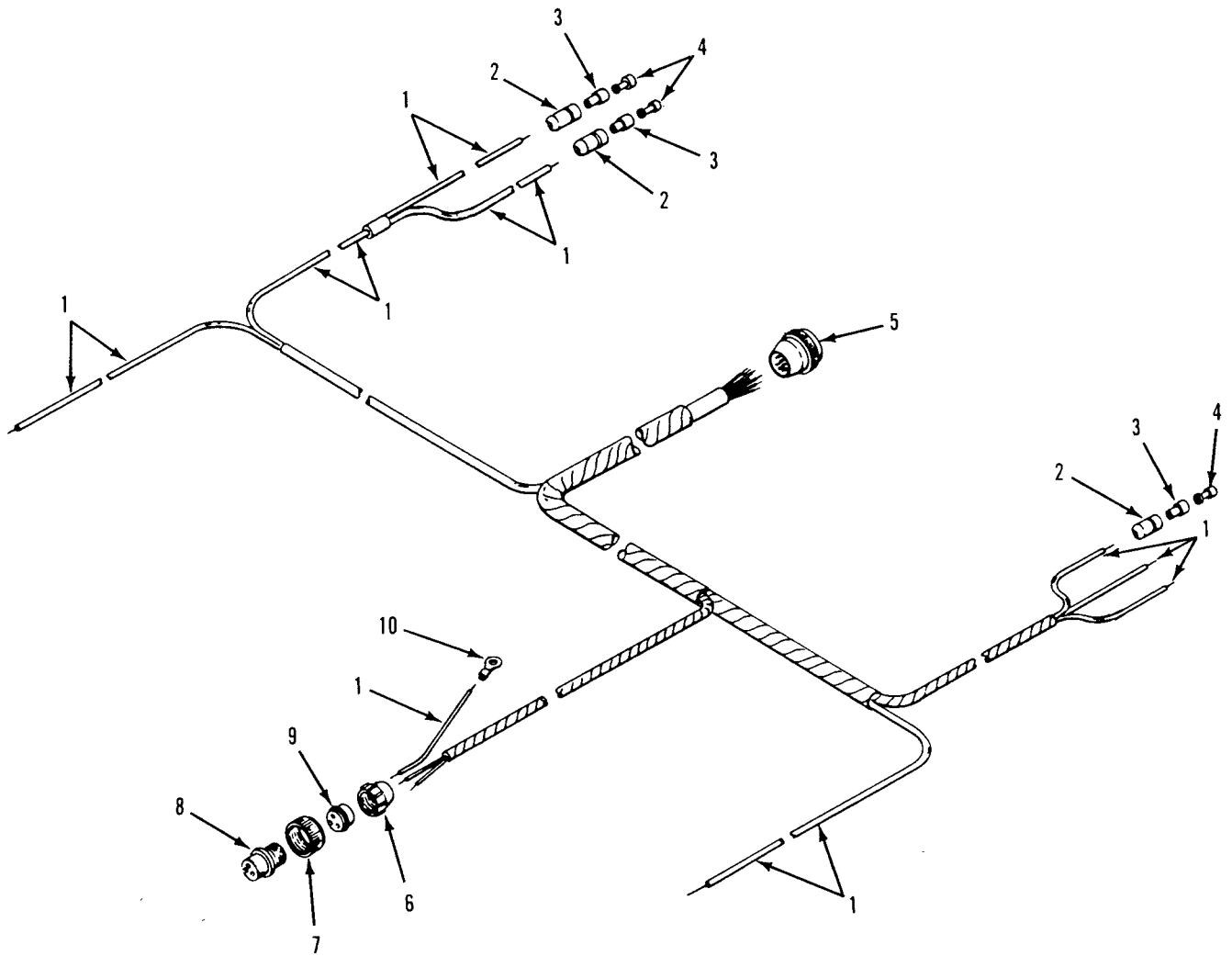

Figure 266. Front Turn Signal Wiring Harness

SECTION II

TM 9-2350-247-24P

(1) ITEM NO	(2) SMR	(3) NSN	(4) CAGE	(5) PART NUMBER	(6) DESCRIPTION AND USABLE ON CODE (UOC)	(7) QTY
GROUP 3307 SPECIAL PURPOSE KITS CONTINUED FIG. 266 FRONT TURN SIGNAL WIRING HARNES						
1	MOOZZ		81349	M13486-1-5	WIRE,ELECTRICAL MAKE FROM WIRE, P/N M13486-1-5.....	1
2	PAOZZ	5935-00-833-8561	19207	8338561	SHELL,ELECTRICAL CO.....	3
3	PAOZZ	5970-00-833-8562	19207	8338562	INSULATOR,BUSHING.....	3
4	PAOZZ	5940-00-399-6676	19207	8338564	TERMINAL ASSEMBLY.....	3
5	PAFZZ	5935-01-077-2622	96906	MS3456W18-8S	CONNECTOR,PLUG,ELEC.....	1
6	PAOZZ	5935-00-772-3307	80064	1755656	NUT,BUSHING RETAINE.....	1
7	PAOZZ	5975-00-697-7769	19207	7527645	NUT,COUPLING,ELECTR.....	1
8	PAOZZ	5935-00-605-9322	77820	10-42617-10S	CONNECTOR,PLUG,ELEC.....	1
9	PAOZZ	5935-00-772-2344	80063	166737Z	INSERT,ELECTRICAL.....	1
10	PAOZZ	5940-00-230-0515	96906	MS25036-154	TERMINAL,LUG.....	1

END OF FIGURE

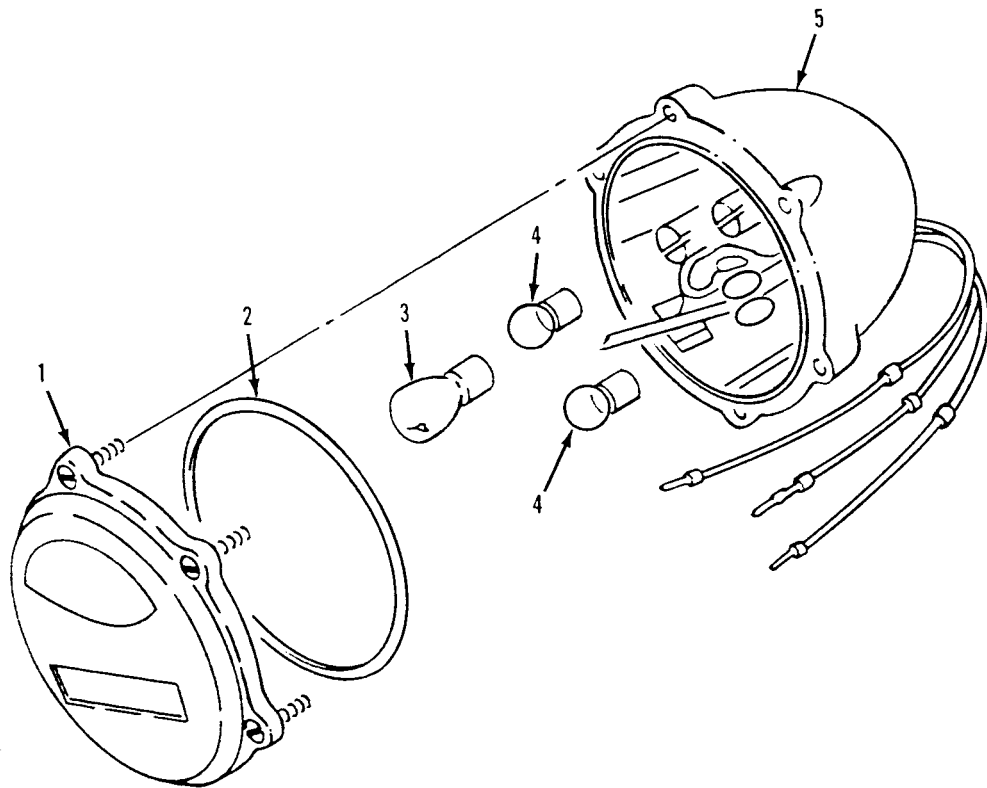

Figure 267. Right Stop and Taillight Assembly

SECTION II

TM 9-2350-247-24P

(1) ITEM NO	(2) SMR	(3) NSN	(4) CAGE	(5) PART NUMBER	(6) DESCRIPTION AND USABLE ON CODE (UOC)	(7) QTY
					GROUP 3307 SPECIAL PURPOSE KITS CONTINUED FIG. 267 RIGHT STOP AND TAIL LIGHT ASSEMBLY	
1	XBOZZ	6220-01-252-9283	96906	MS51329-23	LENS,LIGHT.....	1
2	PAOZZ	5330-01-252-9204	96906	MS51329-4	PACKING,PREFORMED.....	1
3	PAOZZ	6240-00-044-6914	96906	MS35478-1683	LAMP,INCANDESCENT.....	1
4	PAOZZ	6240-00-019-0877	96906	MS15570-1251	LAMP,INCANDESCENT.....	2
5	XAOZZ		96906	MS51329-3	BODY ASSEMBLY.....	1

END OF FIGURE

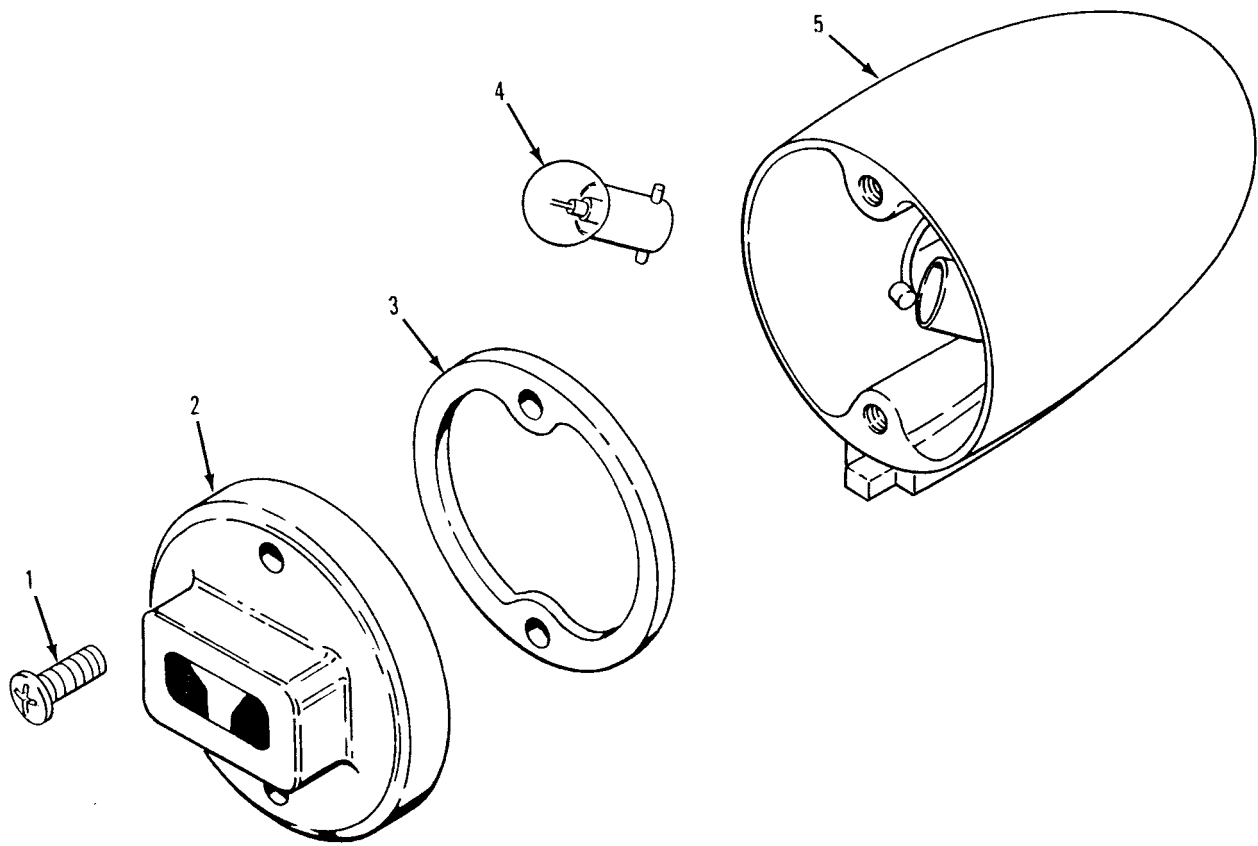

Figure 268. Right Rear Stop Light

SECTION II

TM 9-2350-247-24P

(1) ITEM NO	(2) SMR	(3) NSN	(4) CAGE	(5) PART NUMBER	(6) DESCRIPTION AND USABLE ON CODE (UOC)	(7) QTY
					GROUP 3307 SPECIAL PURPOSE KITS CONTINUED FIG. 268 RIGHT REAR STOP LIGHT	
1	PAOZZ	5305-00-764-0070	96906	MS51959-46	SCREW,MACHINE.....	2
2	PAOZZ	6220-00-775-2384	19207	8741646	RETAINER,LENS.....	1
3	PAOZZ	5330-00-678-9047	19207	8694464	GASKET.....	1
4	PAOZZ	6240-00-019-0877	96906	MS15570-1251	LAMP,INCANDESCENT.....	1
5	XAOZZ		19207	8741650	HOUSING,LIGHT.....	1

END OF FIGURE

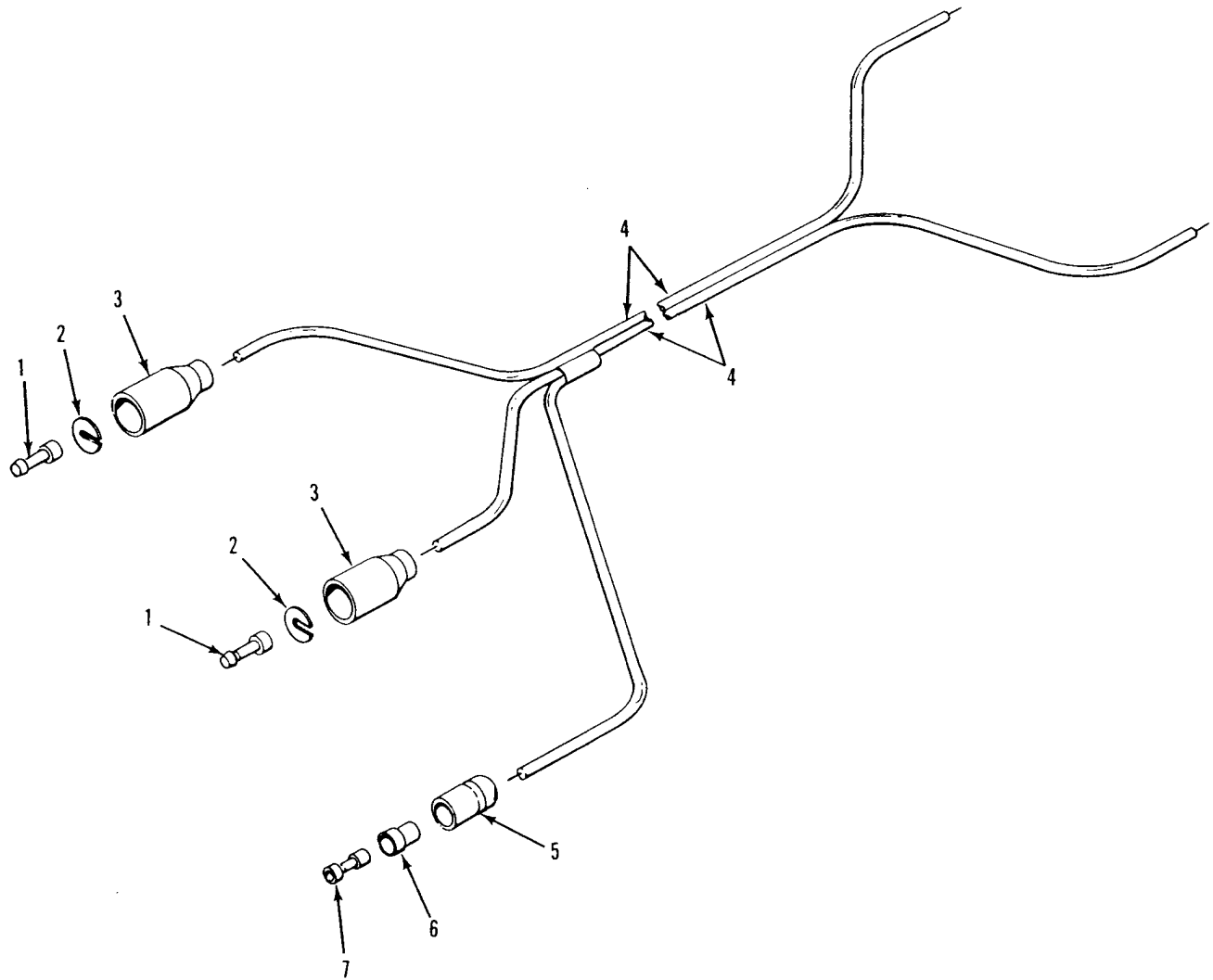

Figure 269. Right Turn Signal Wiring Harness

SECTION II

TM 9-2350-247-24P

(1) ITEM NO	(2) SMR	(3) NSN	(4) CAGE	(5) PART NUMBER	(6) DESCRIPTION AND USABLE ON CODE (UOC)	(7) QTY
GROUP 3307 SPECIAL PURPOSE KITS CONTINUED FIG. 269 RIGHT TURN SIGNAL WIRING HARNES						
1	PAOZZ	5999-00-057-2929	96906	MS27148-2	CONTACT,ELECTRICAL.....	2
2	PAOZZ	5310-00-833-8567	19207	8338567	WASHER,SLOTTED.....	2
3	PAOZZ	5935-00-572-9180	19207	8338566	SHELL,ELECTRICAL CO.....	2
4	MOOZZ		81349	M13486-1-5	WIRE,ELECTRICAL MAKE FROM WIRE, P/N M13486-1-5.....	1
5	PAOZZ	5935-00-833-8561	19207	8338561	SHELL,ELECTRICAL CO.....	1
6	PAOZZ	5970-00-833-8562	19207	8338562	INSULATOR,BUSHING.....	1
7	PAOZZ	5940-00-399-6676	19207	8338564	TERMINAL ASSEMBLY.....	1

END OF FIGURE

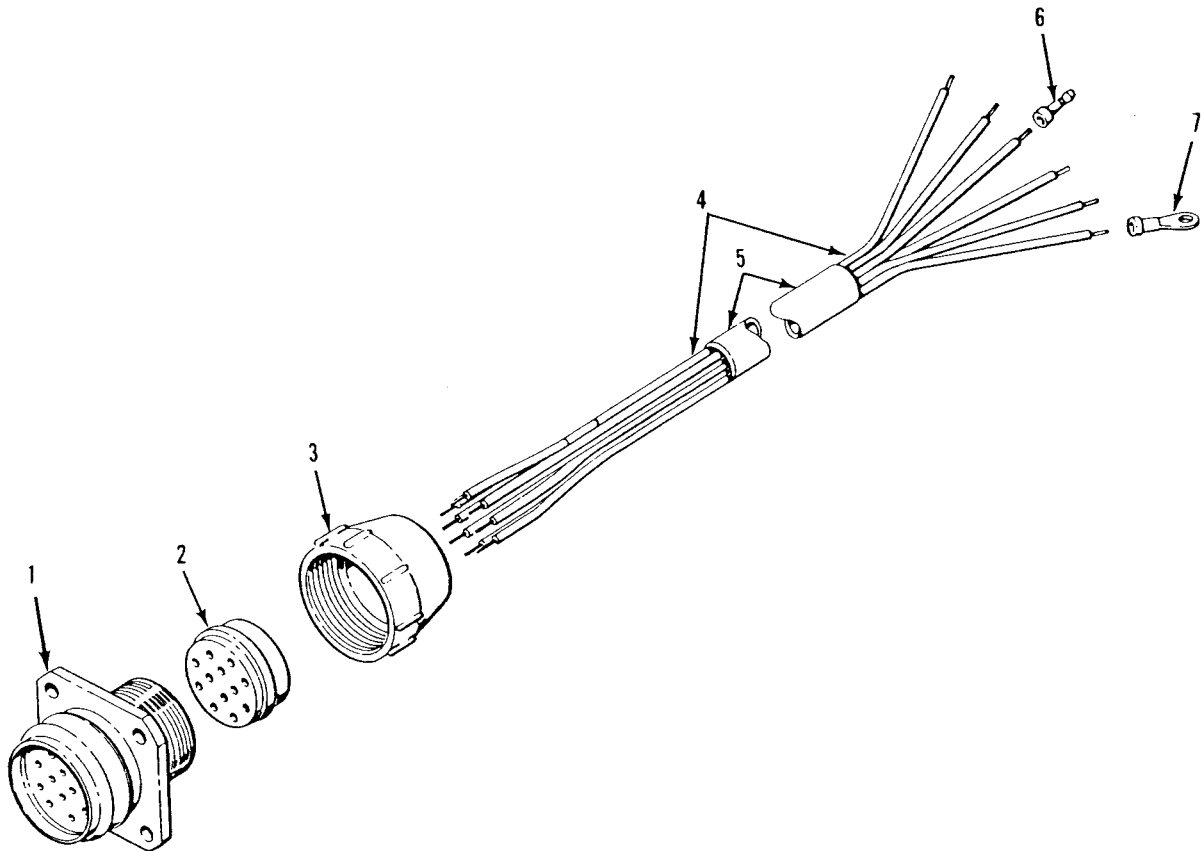

Figure 270. Trailer Light Wiring Harness

SECTION II

TM 9-2350-247-24P

(1) ITEM NO	(2) SMR	(3) NSN	(4) CAGE	(5) PART NUMBER	(6) DESCRIPTION AND USABLE ON CODE (UOC)	(7) QTY
GROUP 3307 SPECIAL PURPOSE KITS CONTINUED FIG. 270 TRAILER LIGHT WIRING HARNES						
1	PAFZZ	5935-00-846-3884	96906	MS75021-2	CONNECTOR, RECEPTACL.....	1
2	PAFZZ	5365-00-090-5426	19207	7722333	BUSHING, NONMETALLIC.....	1
3	PAFZZ	5310-00-393-6685	19207	7723309	NUT, PLAIN, KNURLED.....	1
4	MOZZ		81349	M13486-1-5	WIRE, ELECTRICAL MAKE FROM WIRE, P/N M13486-1-5.....	1
5	PAZZ	5970-00-063-1496	19207	10105719-4	INSULATION SLEEVING.....	1
6	PAZZ	5999-00-057-2929	96906	MS27148-2	CONTACT, ELECTRICAL.....	5
7	PAZZ	5940-00-230-0515	96906	MS25036-154	TERMINAL, LUG.....	1

END OF FIGURE

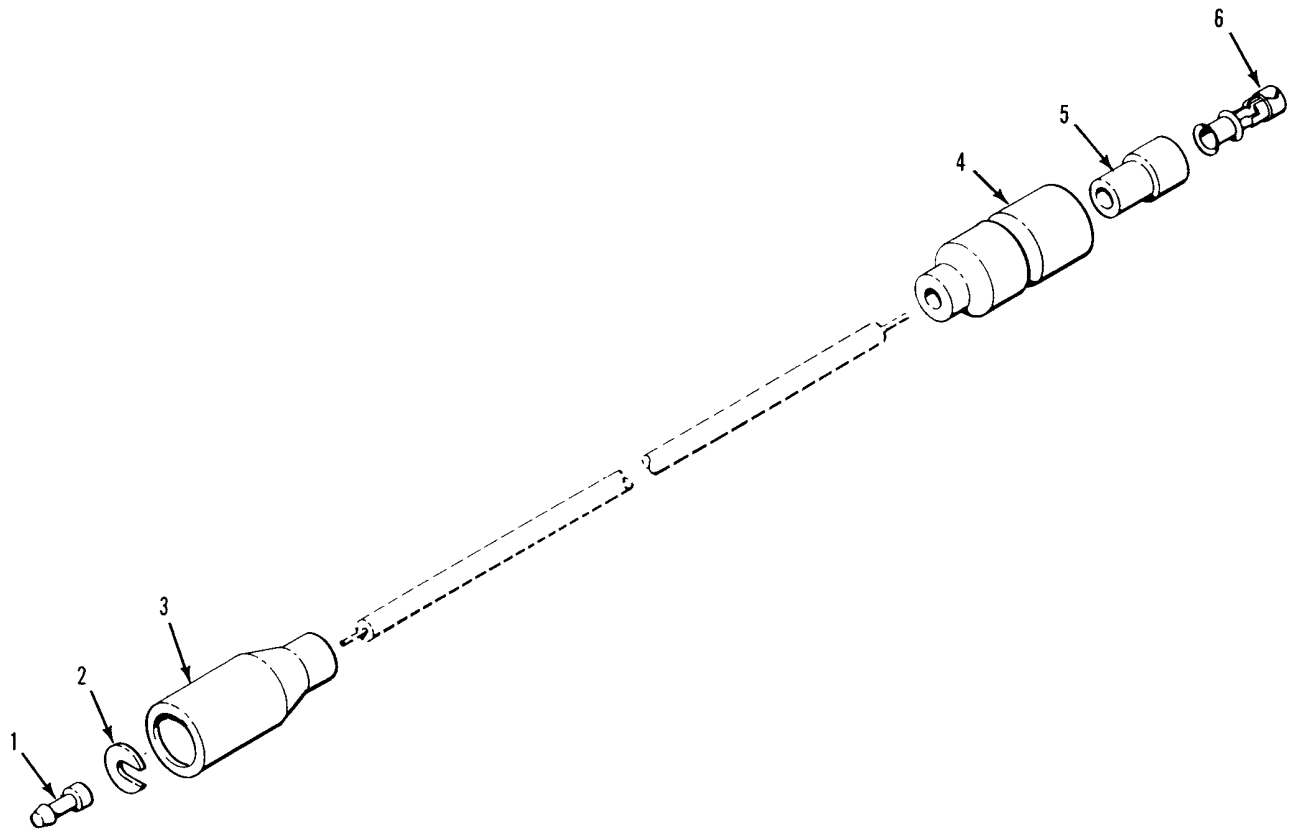

Figure 271. Right Stop Light Extension Lead

SECTION II

TM 9-2350-247-24P

(1) ITEM NO	(2) SMR	(3) NSN	(4) CAGE	(5) PART NUMBER	(6) DESCRIPTION AND USABLE ON CODE (UOC)	(7) QTY
GROUP 3307 SPECIAL PURPOSE KITS						
CONTINUED						
FIG. 271 RIGHT STOP LIGHT EXTENSION						
LEAD						
1	PAOZZ	5999-00-057-2929	96906	MS27148-2	CONTACT,ELECTRICAL.....	1
2	PAOZZ	5310-00-833-8567	19207	8338567	WASHER,SLOTTED.....	1
3	PAOZZ	5935-00-572-9180	19207	8338566	SHELL,ELECTRICAL CO.....	1
4	PAOZZ	5935-00-833-8561	19207	8338561	SHELL,ELECTRICAL CO.....	1
5	PAOZZ	5970-00-833-8562	19207	8338562	INSULATOR,BUSHING.....	1
6	PAOZZ	5940-00-399-6676	19207	8338564	TERMINAL ASSEMBLY.....	1

END OF FIGURE

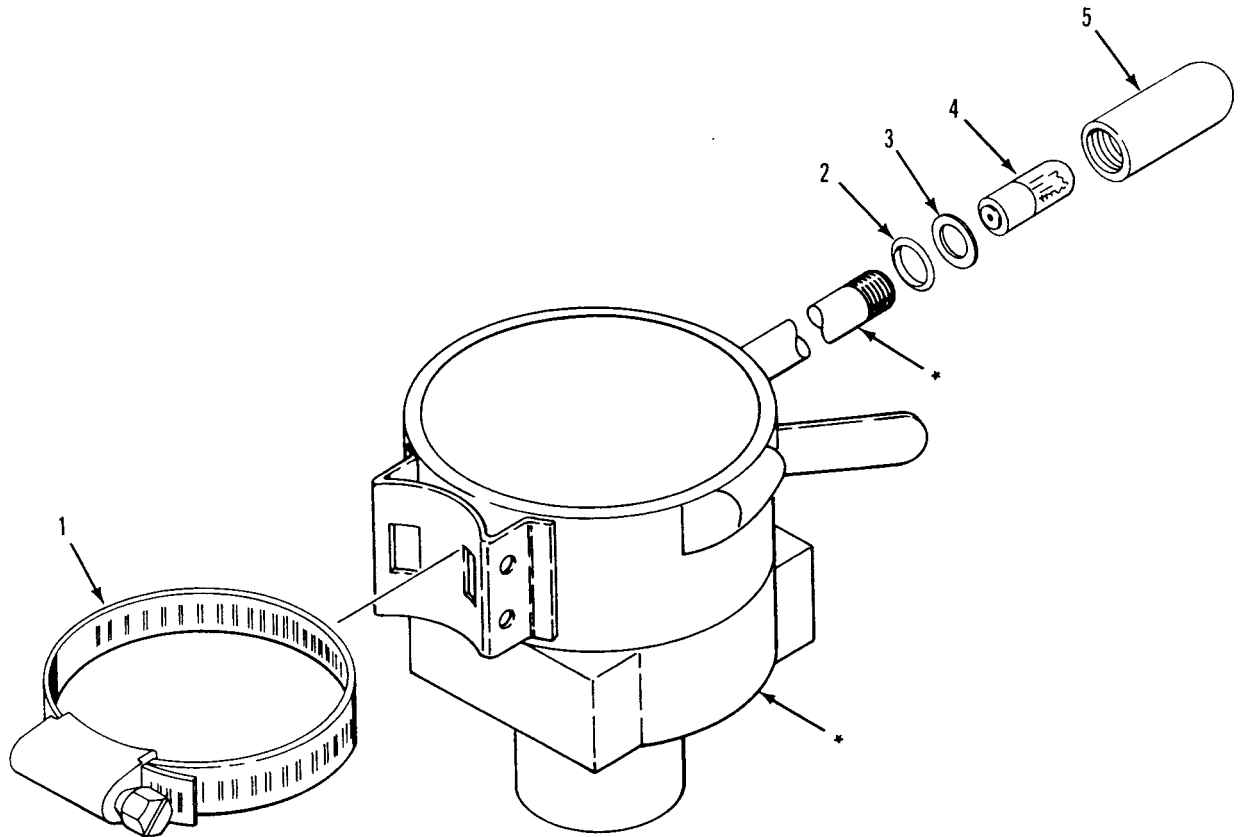

*** COMPONENT OF ITEM**

Figure 272. Turn Signal Control Assembly

SECTION II

TM 9-2350-247-24P

(1) ITEM NO	(2) SMR	(3) NSN	(4) CAGE	(5) PART NUMBER	(6) DESCRIPTION AND USABLE ON CODE (UOC)	(7) QTY
					GROUP 3307 SPECIAL PURPOSE KITS CONTINUED FIG. 272 TURN SIGNAL CONTROL ASSEMBLY	
1	PAOZZ	4730-00-908-3193	96906	MS35842-12	CLAMP, HOSE.....	1
2	PAOZZ	5330-00-579-9206	19207	11662946	PACKING, PREFORMED.....	1
3	PAOZZ	5365-00-625-3079	19207	11662919	SPACER, RING.....	1
4	PAOZZ	6240-00-419-3185	96906	MS25231-1873	LAMP, INCANDESCENT.....	1
5	PAOZZ	6220-01-011-9728	19207	11662918	LENS, LIGHT.....	1

END OF FIGURE

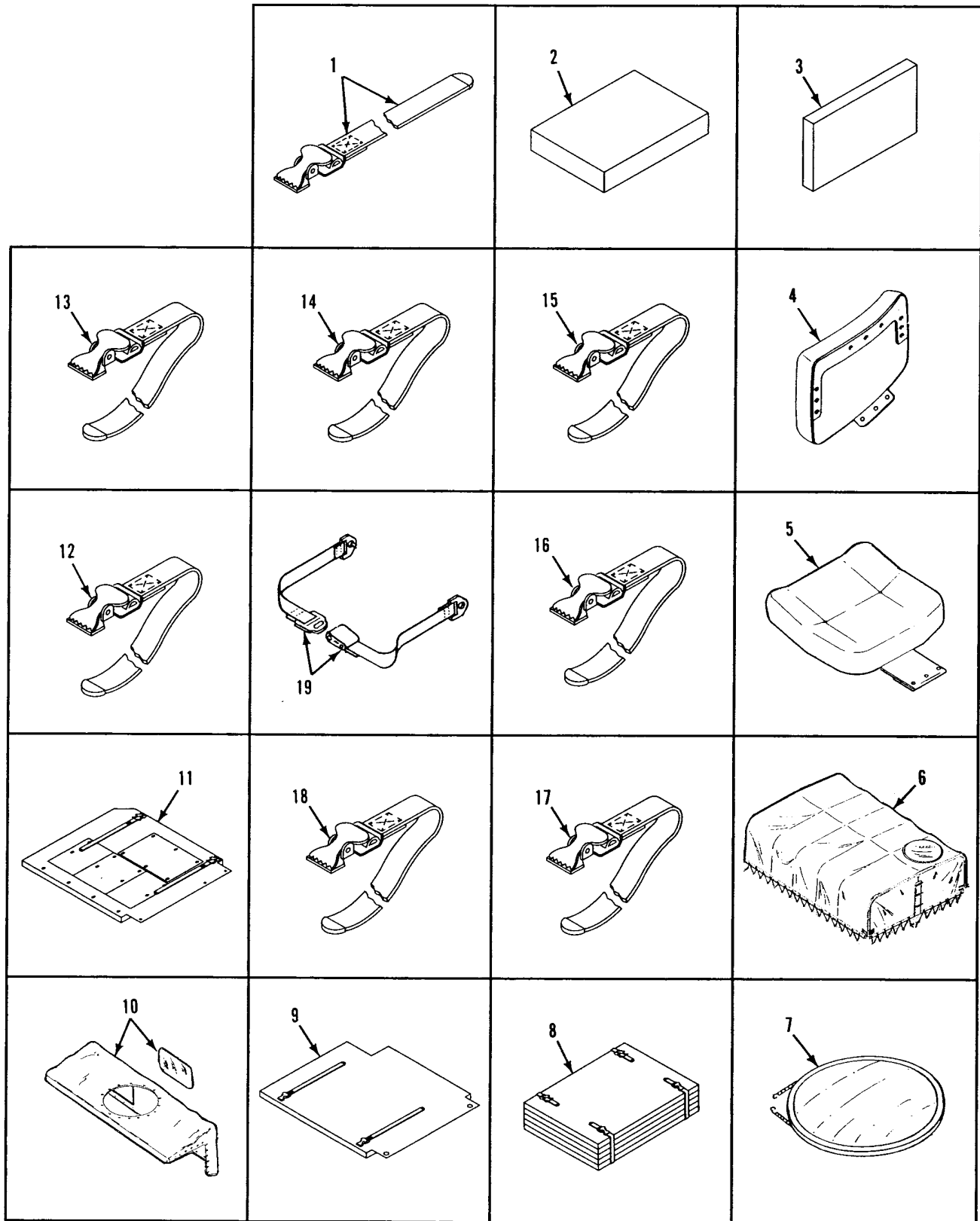

Figure 273. ODS Straps and Covers

SECTION II

TM 9-2350-247-24P
C01

(1) ITEM NO	(2) SMR	(3) NSN	(4) CAGE	(5) PART NUMBER	(6) DESCRIPTION AND USABLE ON CODE (UOC)	(7) QTY
GROUP 3307 SPECIAL PURPOSES KITS CONTINUED FIG. 273 ODS STRAPS AND COVERS						
1	PAOZZ	5340-01-508-9358	19207	8433770-2T	STRAP.....	4
2	PAOZZ	2540-01-352-9172	19207	10949726-T	CUSHION,SEAT,VEHICU.....	3
3	PAOZZ	2540-01-352-9174	19207	10949733-T	CUSHION,SEAT BACK,V.....	3
4	PAOZZ	2540-01-352-9173	19207	10949962-T	CUSHION,SEAT BACK,V.....	1
5	PAOZZ	2540-01-510-8666	19207	11588769-T	CUSHION,SEAT,VEHICU.....	1
6	PAOZZ	2540-01-495-1707	19207	11588800-T	COVER,FITTED,VEHICU.....	1
7	PAOZZ	2590-01-510-9107	19207	11588805-T	COVER,HATCH.....	1
8	PAOZZ	8145-01-509-7285	19207	11588952-T	CONTAINER,WINDOW ST.....	1
9	PAOZZ	2590-01-510-9220	19207	11633840-T	COVER.....	1
10	PAOFF	2540-01-510-8532	19207	11647018-T	COVER,FITTED,VEHICU SEE FIG. 199...	1
11	PAOZZ		19207	12269477-T	COVER.....	1
12	PAOZZ	5340-01-508-9357	19207	8690465-T	STRAP,WEBBING.....	2
13	PAOZZ	5340-01-496-9649	19207	8690468-T	STRAP,WEBBING.....	7
14	PAOZZ	5340-01-509-1235	19207	8690469-T	STRAP,WEBBING.....	1
15	PAOZZ	5340-01-496-9650	19207	8690470-T	STRAP,WEBBING.....	6
16	PAOZZ	5340-01-496-9651	19207	8690473-T	STRAP,WEBBING.....	2
17	PAOZZ	5340-01-496-9652	19207	8690466-T	STRAP,WEBBING.....	2
18	PAOZZ	5340-01-509-2260	19207	8690476-T	STRAP,WEBBING.....	1
19	PAOZZ	2540-00-930-2718	19207	10866260-1T	BELT,VEHICULAR SAFE.....	3

END OF FIGURE

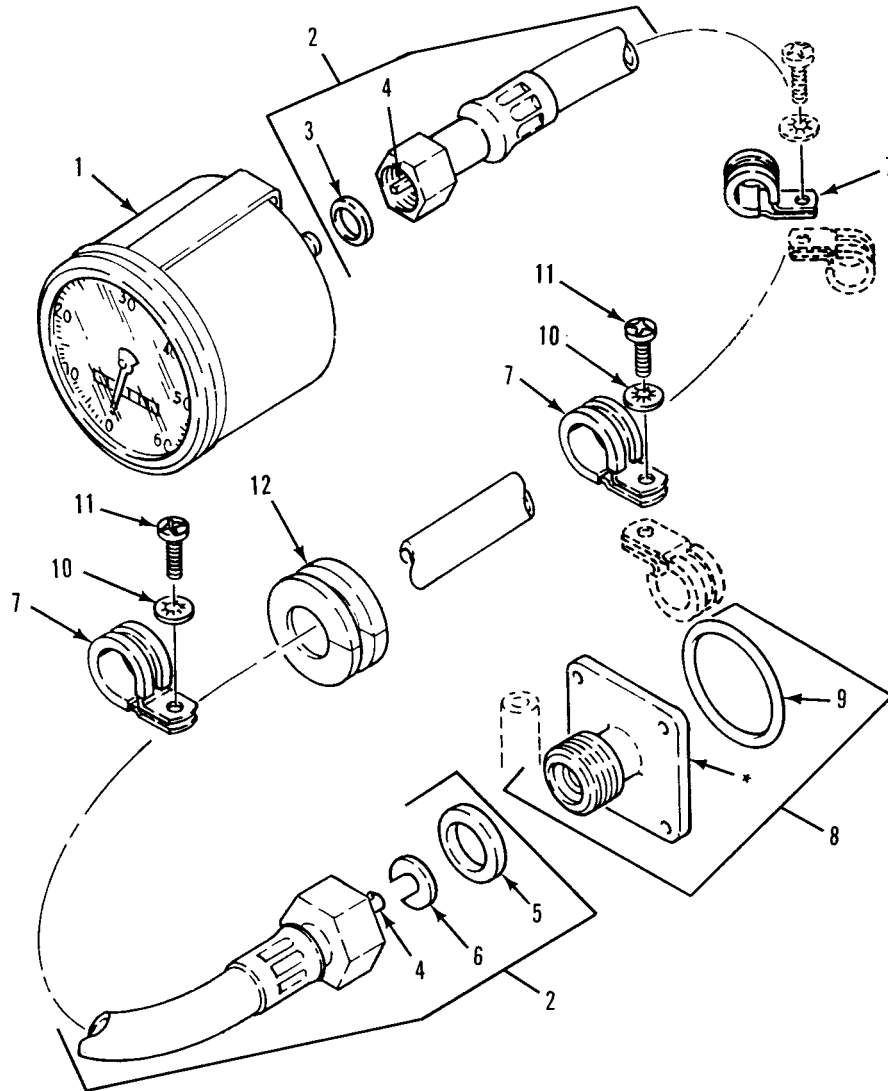

* COMPONENT OF ITEM

Figure 274. Speedometer Shaft Assembly and Mounting (M548A1)

SECTION II

TM 9-2350-247-24P

(1) ITEM NO	(2) SMR	(3) NSN	(4) CAGE	(5) PART NUMBER	(6) DESCRIPTION AND USABLE ON CODE (UOC)	(7) QTY
					GROUP 47 GAGES, WEIGHING AND MEASURING DEVICES GROUP 4701 INSTRUMENTS FIG. 274 SPEEDOMETER SHAFT ASSEMBLY AND MOUNTING (M548A1)	
1	PAOZZ	6680-00-933-3599	96906	MS39021-2	SPEEDOMETER.....	1
2	PAOZZ	6680-00-737-2728	96906	MS51071-10	UOC:V96, SHAFT ASSEMBLY,FLEX.....	1
3	PAOZZ	5330-00-753-9689	19207	7539689	UOC:V96, .GASKET.....	1
4	PAOZZ	6680-00-695-7189	96906	MS51072-10	UOC:V96, .CORE,FLEXIBLE SHAFT.....	1
5	PAOZZ	5310-00-753-9688	19207	7539688	UOC:V96, .WASHER,FLAT.....	1
6	PAOZZ	5310-00-532-9467	19207	5329467	UOC:V96, .WASHER,SLOTTED.....	1
7	PAOZZ	5340-00-286-9427	96906	MS21919WDG12	UOC:V96, CLAMP,LOOP.....	3
8	PAOOO	6680-00-973-1263	96906	MS39132-1	UOC:V96, ADAPTER,SPEEDOMETER.....	1
9	PAOZZ	5330-00-297-9990	96906	MS28775-222	UOC:V96, .PACKING,PREFORMED.....	1
10	PAOZZ	5310-00-576-5752	96906	MS35333-39	UOC:V96, WASHER,LOCK.....	2
11	PAOZZ	5305-00-984-6211	96906	MS35206-264	UOC:V96, SCREW,MACHINE.....	2
12	PAOZZ	5325-00-276-5954	96906	MS35489-49	UOC:V96, GROMMET,NONMETALLIC.....	1

END OF FIGURE

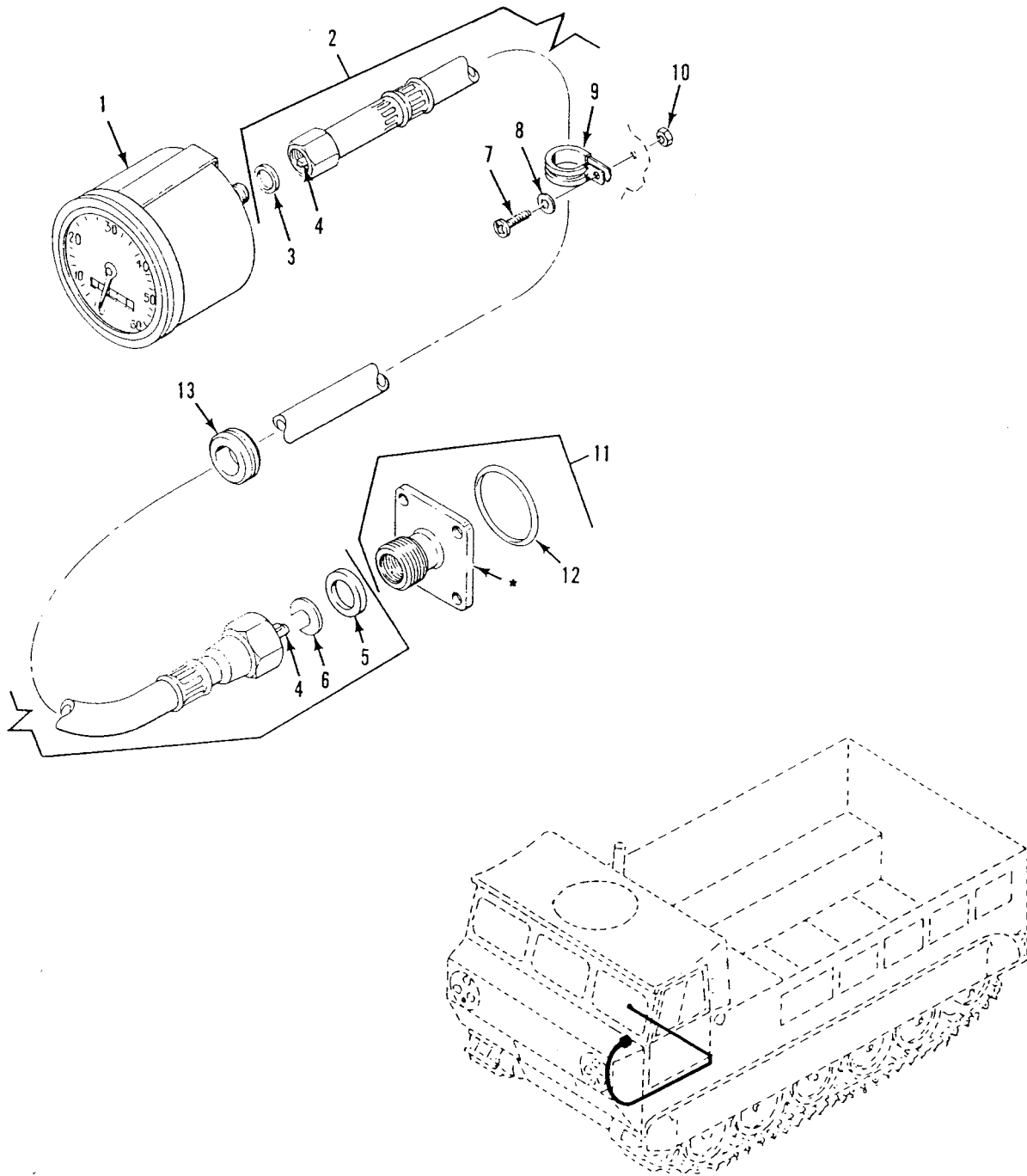

* COMPONENT OF ITEM

Figure 275. Speedometer Drive Shaft
(M548A3)

SECTION II

TM 9-2350-247-24P

(1) ITEM NO	(2) SMR	(3) NSN	(4) CAGE	(5) PART NUMBER	(6) DESCRIPTION AND USABLE ON CODE (UOC)	(7) QTY
GROUP 4701 INSTRUMENTS CONTINUED FIG. 275 SPEEDOMETER DRIVE SHAFT (M548A3)						
1	PAOZZ	6680-00-933-3599	96906	MS39021-2	SPEEDOMETER..... UOC:AP4,	1
2	PAOZZ	6680-00-737-2728	96906	MS51071-10	SHAFT ASSEMBLY,FLEX..... UOC:AP4,	1
3	PAOZZ	5330-00-753-9689	19207	7539689	.GASKET..... UOC:AP4,	1
4	PAOZZ	6680-00-695-7189	96906	MS51072-10	.CORE,FLEXIBLE SHAFT..... UOC:AP4,	1
5	PAOZZ	5310-00-753-9688	19207	7539688	.WASHER,FLAT..... UOC:AP4,	1
6	PAOZZ	5310-00-532-9467	19207	5329467	.WASHER,SLOTTED..... UOC:AP4,	1
7	PAOZZ	5305-00-984-6211	96906	MS35206-264	SCREW,MACHINE..... UOC:AP4,	1
8	PAOZZ	5310-00-809-8546	96906	MS27183-8	WASHER,FLAT..... UOC:AP4,	1
9	PAOZZ	5340-00-286-9427	96906	MS21919WDG12	CLAMP,LOOP..... UOC:AP4,	1
10	PAOZZ	5310-00-934-9758	96906	MS35649-202	NUT,PLAIN,HEXAGON..... UOC:AP4,	1
11	PAOOO	6680-00-973-1263	96906	MS39132-1	ADAPTER,SPEEDOMETER..... UOC:AP4,	1
12	PAOZZ	5330-00-297-9990	96906	MS28775-222	.PACKING,PREFORMED..... UOC:AP4,	1
13	PAOZZ	5325-00-276-5954	96906	MS35489-49	GROMMET,NONMETALLIC..... UOC:AP4,	1

END OF FIGURE

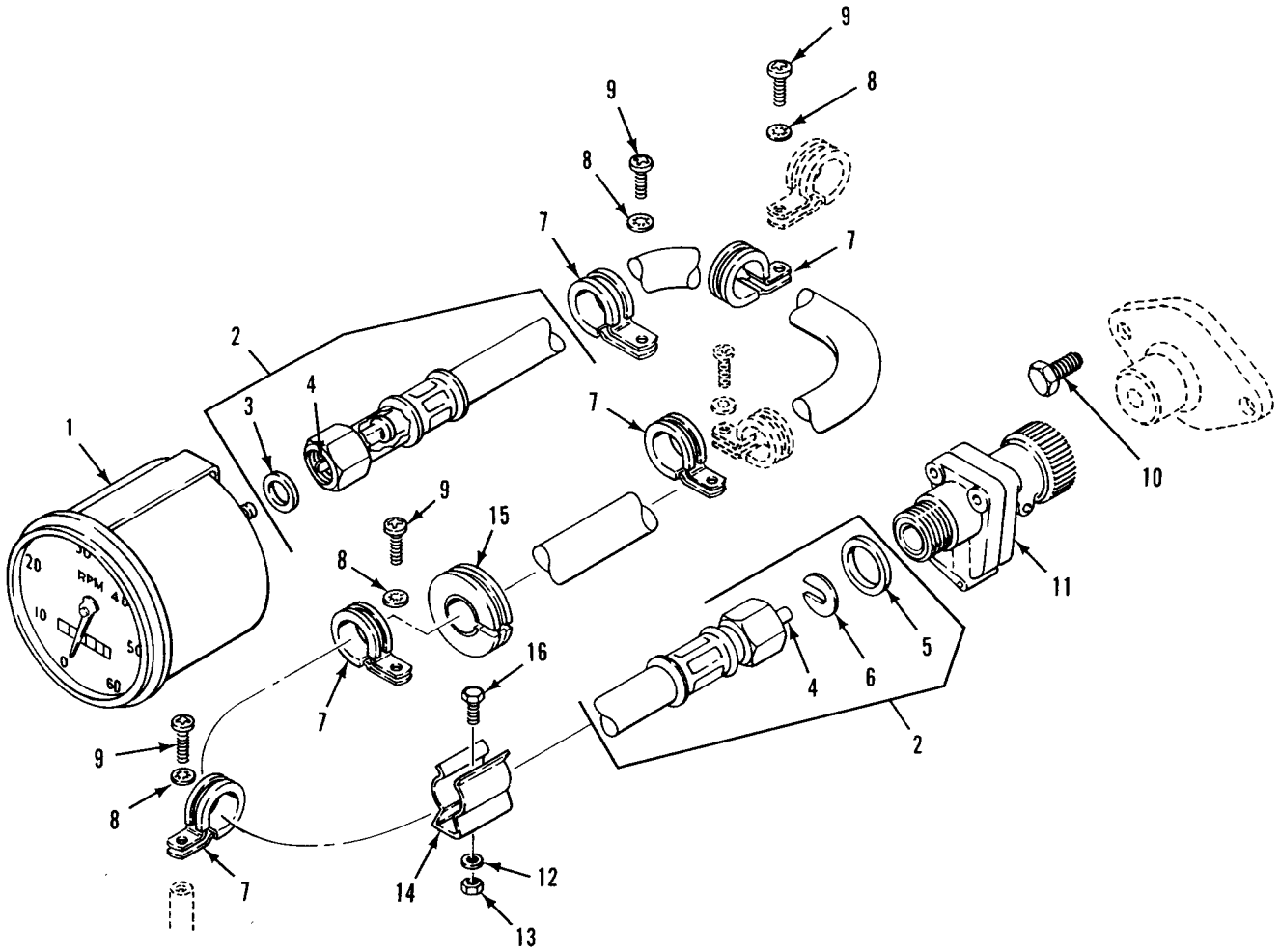

Figure 276. Tachometer Shaft Assembly and Mounting (M548A1)

SECTION II

TM 9-2350-247-24P

(1) ITEM NO	(2) SMR	(3) NSN	(4) CAGE	(5) PART NUMBER	(6) DESCRIPTION AND USABLE ON CODE (UOC)	(7) QTY
GROUP 4701 INSTRUMENTS CONTINUED FIG. 276 TACHOMETER SHAFT ASSEMBLY AND MOUNTING (M548A1)						
1	PAOZZ	6680-00-825-2076	96906	MS35916-2	TACHOMETER, MECHANIC..... UOC:V96,	1
2	PAOZZ	6680-00-798-7478	96906	MS51071-17	SHAFT ASSEMBLY, FLEX..... UOC:V96,	1
3	PAOZZ	5330-00-753-9689	19207	7539689	.GASKET..... UOC:V96,	1
4	PAOZZ	6680-00-507-9981	96906	MS51072-17	.CORE, FLEXIBLE SHAFT..... UOC:V96,	1
5	PAOZZ	5310-00-753-9688	19207	7539688	.WASHER, FLAT..... UOC:V96,	1
6	PAOZZ	5310-00-532-9467	19207	5329467	.WASHER, SLOTTED..... UOC:V96,	1
7	PAOZZ	5340-00-286-9427	96906	MS21919WDG12	CLAMP, LOOP..... UOC:V96,	5
8	PAOZZ	5310-00-576-5752	96906	MS35333-39	WASHER, LOCK..... UOC:V96,	4
9	PAOZZ	5305-00-984-6211	96906	MS35206-264	SCREW, MACHINE..... UOC:V96,	4
10	PAOZZ	5305-00-964-0575	96906	MS51095-412	SCREW, CAP, HEXAGON H..... UOC:V96,	1
11	PAOZZ	6680-00-722-3730	19207	10875507	ADAPTER, SPEEDOMETER..... UOC:V96,	1
12	PAOZZ	5310-00-014-5850	96906	MS27183-42	WASHER, FLAT..... UOC:V96,	4
13	PAOZZ	5310-00-877-5797	96906	MS21044N3	NUT, SELF-LOCKING, HE..... UOC:V96,	4
14	PAOZZ	5340-00-197-6250	19207	11633246	CLIP, SPRING TENSION..... UOC:V96,	2
15	PAOZZ	5325-00-276-5954	96906	MS35489-49	GROMMET, NONMETALLIC..... UOC:V96,	1
16	PAOZZ	5305-00-993-1848	96906	MS35207-265	SCREW, MACHINE..... UOC:V96,	4

END OF FIGURE

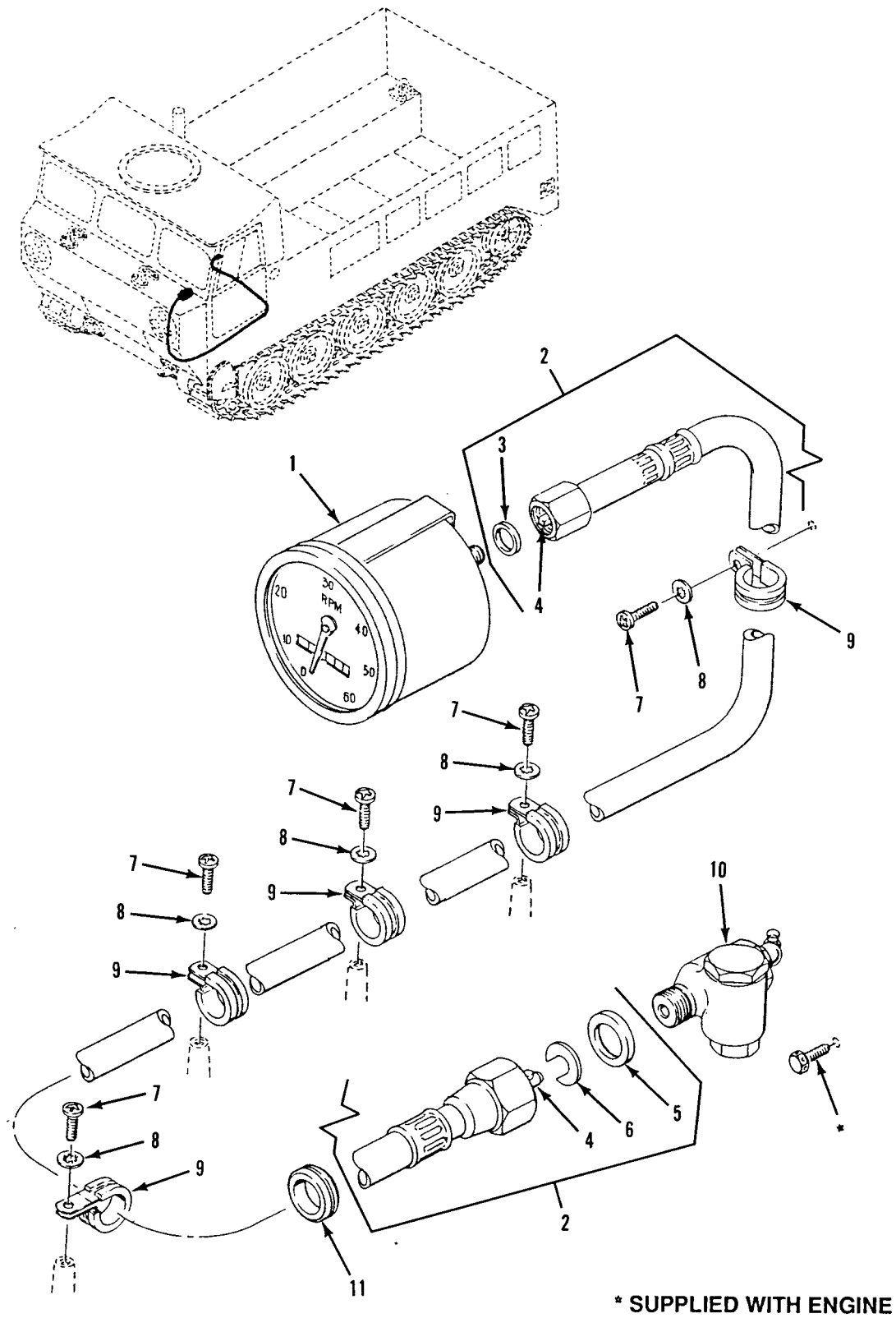

Figure 277. Tachometer Drive Shaft (M548A3)

SECTION II

TM 9-2350-247-24P

(1) ITEM NO	(2) SMR	(3) NSN	(4) CAGE	(5) PART NUMBER	(6) DESCRIPTION AND USABLE ON CODE (UOC)	(7) QTY
GROUP 4701 INSTRUMENTS CONTINUED						
FIG. 277 TACHOMETER DRIVE SHAFT						
(M548A3)						
1	PAOZZ	6680-00-825-2076	96906	MS35916-2	TACHOMETER,MECHANIC.....	1
					UOC:AP4,	
2	PAOOO	6680-00-124-8964	96906	MS51071-19	SHAFT ASSEMBLY,FLEX.....	1
					UOC:AP4,	
3	PAOZZ	5330-00-753-9689	19207	7539689	.GASKET.....	1
					UOC:AP4,	
4	PAOZZ	6680-01-253-6796	96906	MS51072-19	.CORE,FLEXIBLE SHAFT.....	1
					UOC:AP4,	
5	PAOZZ	5310-00-753-9688	19207	7539688	.WASHER,FLAT.....	1
					UOC:AP4,	
6	PAOZZ	5310-00-532-9467	19207	5329467	.WASHER,SLOTTED.....	1
					UOC:AP4,	
7	PAOZZ	5305-00-984-6211	96906	MS35206-264	SCREW,MACHINE.....	5
					UOC:AP4,	
8	PAOZZ	5310-00-576-5752	96906	MS35333-39	WASHER,LOCK.....	5
					UOC:AP4,	
9	PAOZZ	5340-00-286-9427	96906	MS21919WDG12	CLAMP,LOOP.....	5
					UOC:AP4,	
10	PAOZZ	6680-01-099-1804	96906	MS39130-18	ADAPTER,SPEEDOMETER.....	1
					UOC:AP4,	
11	PAOZZ	5325-00-276-5954	96906	MS35489-49	GROMMET,NONMETALLIC.....	1
					UOC:AP4,	

END OF FIGURE

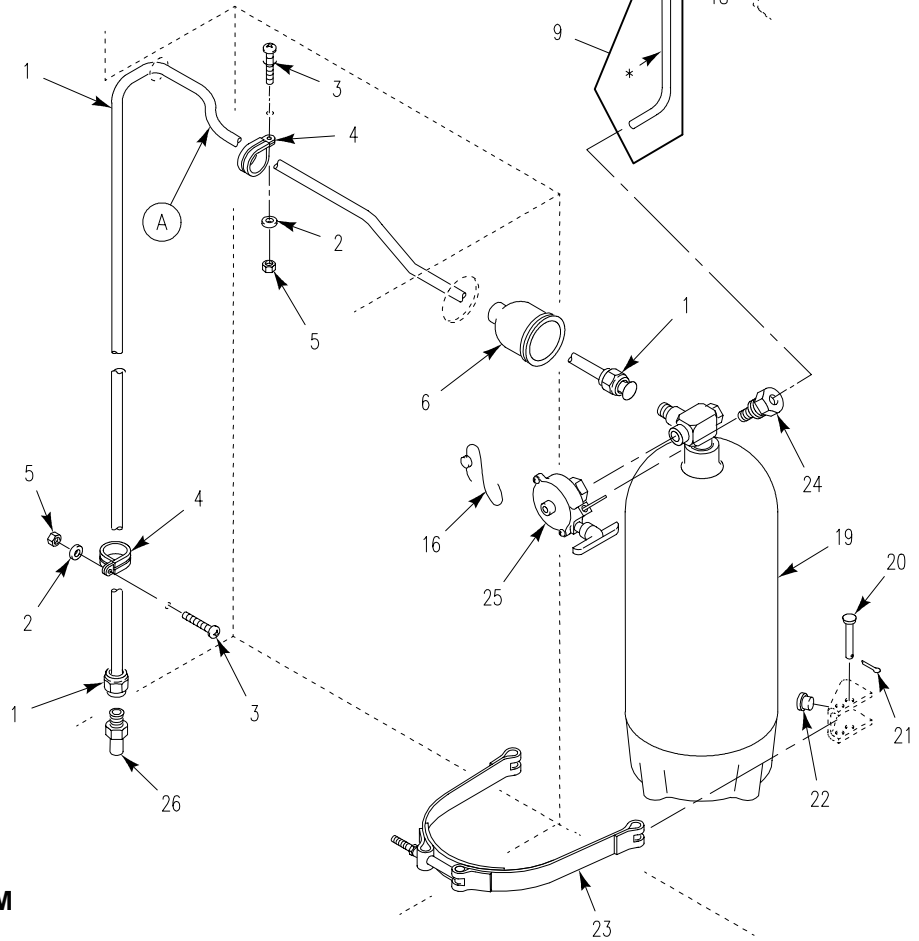
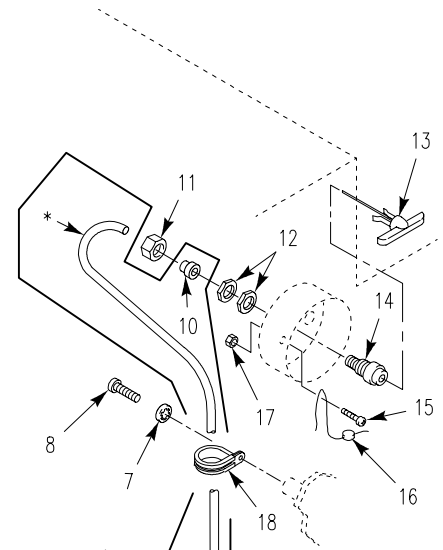
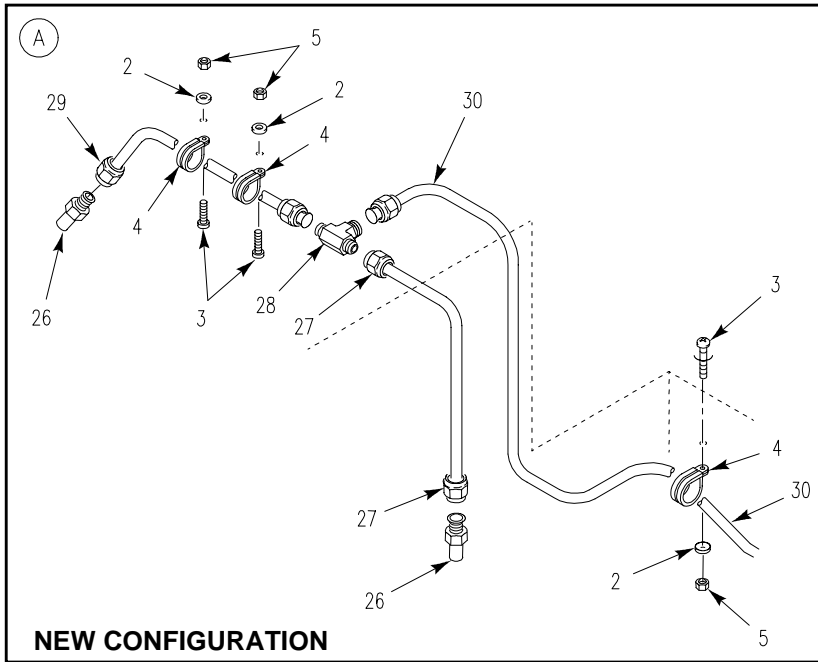

*** COMPONENT OF ITEM**

Figure 278. Fire Extinguisher

SECTION II

TM 9-2350-247-24P

(1) ITEM NO	(2) SMR	(3) NSN	(4) CAGE	(5) PART NUMBER	(6) DESCRIPTION AND USABLE ON CODE (UOC)	(7) QTY
GROUP 76 FIRE FIGHTING EQUIPMENT COMPONENTS GROUP 7639 FIXED FIRE FIGHTING EQUIPMENT (VEHICULAR) FIG. 278 FIRE EXTINGUISHER						
1	PAOZZ	4710-00-231-7415	19207	11634120	TUBE ASSEMBLY,METAL OLD CONFIGURATION.....	1
2	PAOZZ	5310-00-809-8546	96906	MS27183-8	WASHER,FLAT.....	3
3	PAOZZ	5305-00-989-7435	96906	MS35207-264	SCREW,MACHINE.....	3
4	PAOZZ	5340-00-598-0146	96906	MS21919WDG6	CLAMP,LOOP.....	3
5	PAOZZ	5310-00-877-5797	96906	MS21044N3	NUT,SELF-LOCKING,HE.....	3
6	PAOZZ	5325-01-098-9913	19207	11588961-2	GROMMET,NONMETALLIC.....	1
7	PAOZZ	5310-00-550-1130	96906	MS35333-40	WASHER,LOCK.....	1
8	PAOZZ	5305-00-988-1724	96906	MS35206-280	SCREW,MACHINE.....	1
9	MOOOO	4710-00-248-6893	19207	10950160-1	TUBING ASSEMBLY,NON.....	1
10	PAOZZ	4730-00-580-7471	96906	MS20819-4D	.SLEEVE,FLARED,TUBE.....	1
11	PAOZZ	4730-00-222-1912	88044	AN818-4	NUT,TUBE COUPLING.....	1
12	PAOZZ	5310-00-721-8000	96906	MS25082-10	NUT,PLAIN,HEXAGON.....	2
13	PAOZZ	4210-00-796-8260	19207	7981885	HANDLE,FIRE EXTINGU.....	1
14	PAOZZ	4730-00-350-4437	19207	5227606	REDUCER,TUBE.....	1
15	PAOZZ	5305-00-941-3620	96906	MS51095-305	SCREW,CAP,HEXAGON H.....	1
16	PAOZZ	5340-00-835-9815	19207	8720150	SEAL,ANTIPIILFERAGE.....	2
17	PAOZZ	5310-00-061-4650	96906	MS51943-31	NUT,SELF-LOCKING,HE.....	1
18	PAOZZ	5340-00-809-1492	96906	MS21333-100	CLAMP,LOOP.....	1
19	PAOFF	4210-00-910-9663	19207	10946814	CYLINDER,COMPRESSED.....	1
20	PAOZZ	5315-00-811-9105	96906	MS20392-3C41	PIN,STRAIGHT,HEADED.....	4
21	PAOZZ	5315-00-839-2325	96906	MS24665-132	PIN,COTTER.....	4
22	PAOZZ	5365-00-075-9138	19207	8731984	BUSHING,RUBBER.....	4
23	PAOZZ	4210-00-885-5724	19207	8763311	BRACKET,FIRE EXTING.....	2
24	PAOZZ	4730-00-003-5919	96906	MS51819-3	ADAPTER,STRAIGHT,PI.....	1
25	PAOZZ	4210-00-825-1183	19207	10947623-1	VALVE,FIRE EXTINGUI.....	1
26	PAOZZ	4210-00-910-3719	19207	10943177	NOZZLE,FIXED FIRE E.....	2
27	PAOZZ		19207	12381926	TUBE ASSEMBLY,METAL NEW CONFIGURATION.....	1
28	PAOZZ	4730-00-441-2263	96906	MS51510B6	TEE,TUBE NEW CONFIGURATION.....	1
29	PAOZZ		19207	12381937	TUBE ASSEMBLY,METAL NEW CONFIGURATION.....	1
30	PAOZZ		19207	12381925	TUBE ASSEMBLY,METAL NEW CONFIGURATION.....	1

END OF FIGURE

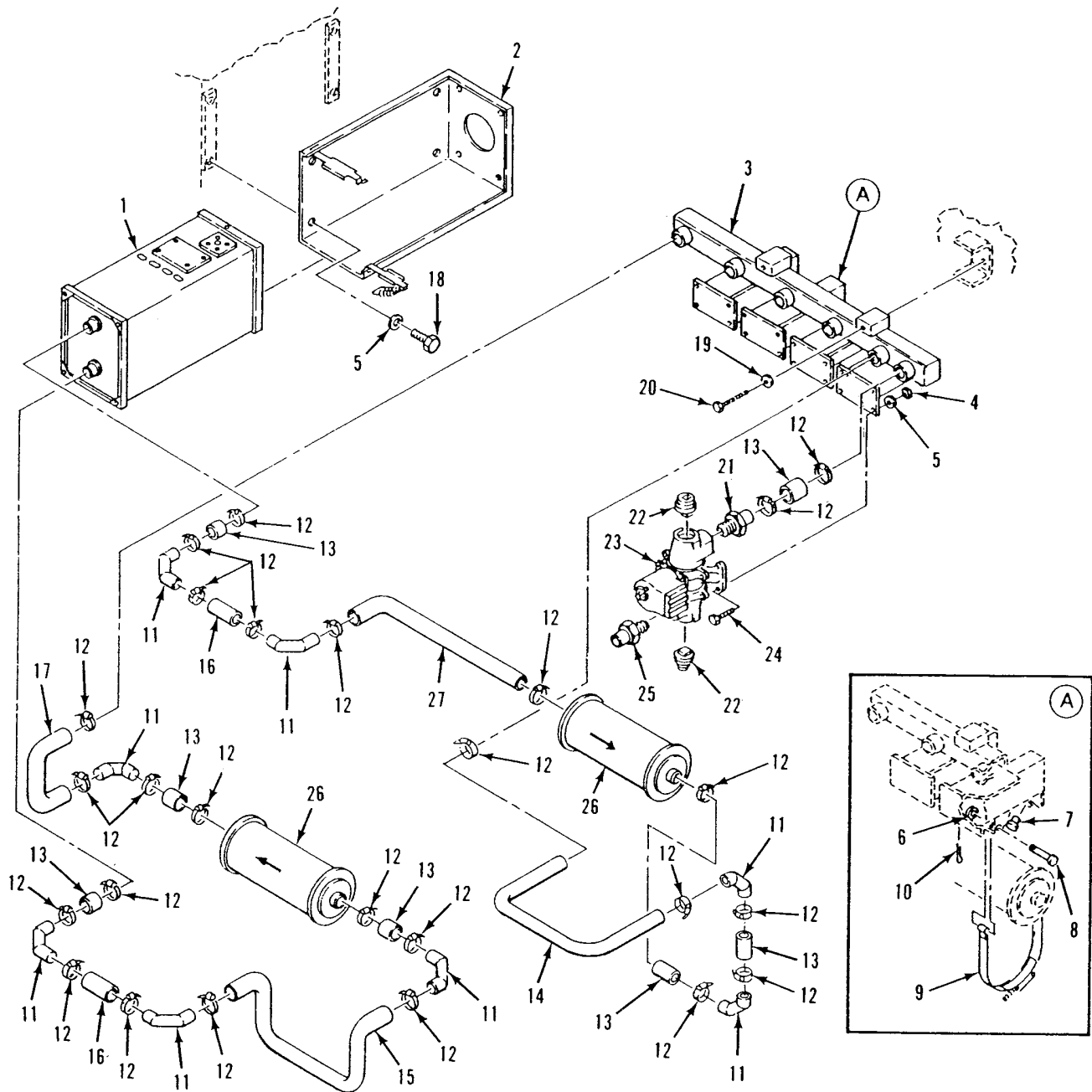

Figure 279. NBC Installation
(M548A3)

SECTION II

TM 9-2350-247-24P
C01

(1) ITEM NO	(2) SMR	(3) NSN	(4) CAGE	(5) PART NUMBER	(6) DESCRIPTION AND USABLE ON CODE (UOC)	(7) QTY
					GROUP 91 CHEMICAL, BIOLOGICAL, AND RADIOLOGICAL (CBR) EQUIPMENT GROUP 9111 GAS PARTICULATE FILTER UNITS FIG. 279 NBC INSTALLATION (M548A3)	
1	PAOHH	4240-01-026-3112	81361	D5-19-2353	PRECLEANER AND PART REFER TO TM3-4240-276-30&P FOR COMPONENTS, SEE FIG. 282.....	1
2	PAOZZ	4240-00-565-6059	81361	D5-19-1754	UOC:AP4, FRAME ASSEMBLY.....	1
3	PAOZZ		19207	12382464	UOC:AP4, MANIFOLD,AIR LINE.....	1
4	PAOZZ	5310-00-088-1251	96906	MS51922-1	UOC:AP4, NUT,SELF-LOCKING,HE.....	16
5	PAOZZ	5310-00-550-1130	96906	MS35333-40	UOC:AP4, WASHER,LOCK.....	20
6	PAOZZ	5310-00-809-4058	96906	MS27183-10	UOC:AP4, WASHER,FLAT.....	8
7	PAOZZ	5365-00-075-9138	19207	8731984	UOC:AP4, BUSHING,RUBBER.....	8
8	PAOZZ	5315-00-811-9106	96906	MS20392-3C43	UOC:AP4, PIN,STRAIGHT,HEADED.....	8
9	PAOZZ	4210-00-885-5724	19207	8763311	UOC:AP4, BRACKET,FIRE EXTING.....	4
10	PAOZZ	5315-00-839-2325	96152	A82-1	UOC:AP4, PIN,COTTER.....	8
11	PAOZZ	4730-01-119-7762	19207	12299636	UOC:AP4, ELBOW,TUBE.....	9
12	PAOZZ	4730-00-908-3193	96906	MS35842-12	UOC:AP4, CLAMP,HOSE.....	34
13	MOOZZ		19207	12354821-1	UOC:AP4, HOSE MAKE FROM HOSE, P/N 12309272-16.....	11
14	MOOZZ		19207	12354821-6	UOC:AP4, HOSE MAKE FROM HOSE, P/N 12309272-16.....	1
15	MOOZZ		19207	12354821-3	UOC:AP4, HOSE MAKE FROM HOSE, P/N 12309272-16.....	1
16	MOOZZ		19207	12354821-2	UOC:AP4, HOSE MAKE FROM HOSE, P/N 12309272-16.....	2
17	MOOZZ		19207	12354821-4	UOC:AP4, HOSE MAKE FROM HOSE, P/N 12309272-16.....	1
18	PAOZZ	5305-00-267-8953	80204	B1821BH025F063N	UOC:AP4, SCREW,CAP,HEXAGON H.....	4
19	PAOZZ	5310-00-595-7237	96906	MS35333-42	UOC:AP4, WASHER,LOCK.....	2
20	PAOZZ	5305-00-543-2866	80204	B1821BH038C250N	UOC:AP4, SCREW,CAP,HEXAGON H.....	2
21	PAOZZ	4730-00-808-5090	81361	B5-19-1676-1	UOC:AP4, ADAPTER,STRAIGHT,PI.....	4
22	PAOZZ	4730-00-223-9260	96906	MS20913-8D	UOC:AP4, PLUG,PIPE.....	8
23	PAOOO	4240-00-807-6856	81361	E5-19-1782	UOC:AP4, HEATER,AIR,ELECTRIC.....	4
24	PAOZZ	5305-00-988-1727	96906	MS35206-283	UOC:AP4, SCREW,MACHINE.....	16
25	PAOZZ	4730-00-808-5089	81361	B5-19-1676-2	UOC:AP4, ADAPTER,STRAIGHT,PI.....	4
26	PAOZZ	4240-00-828-3952	81361	D5-19-2350	UOC:AP4, FILTER,GAS.....	2
27	MOOZZ		19207	12354821-5	UOC:AP4, HOSE MAKE FROM HOSE, P/N 12309272-16.....	1

END OF FIGURE

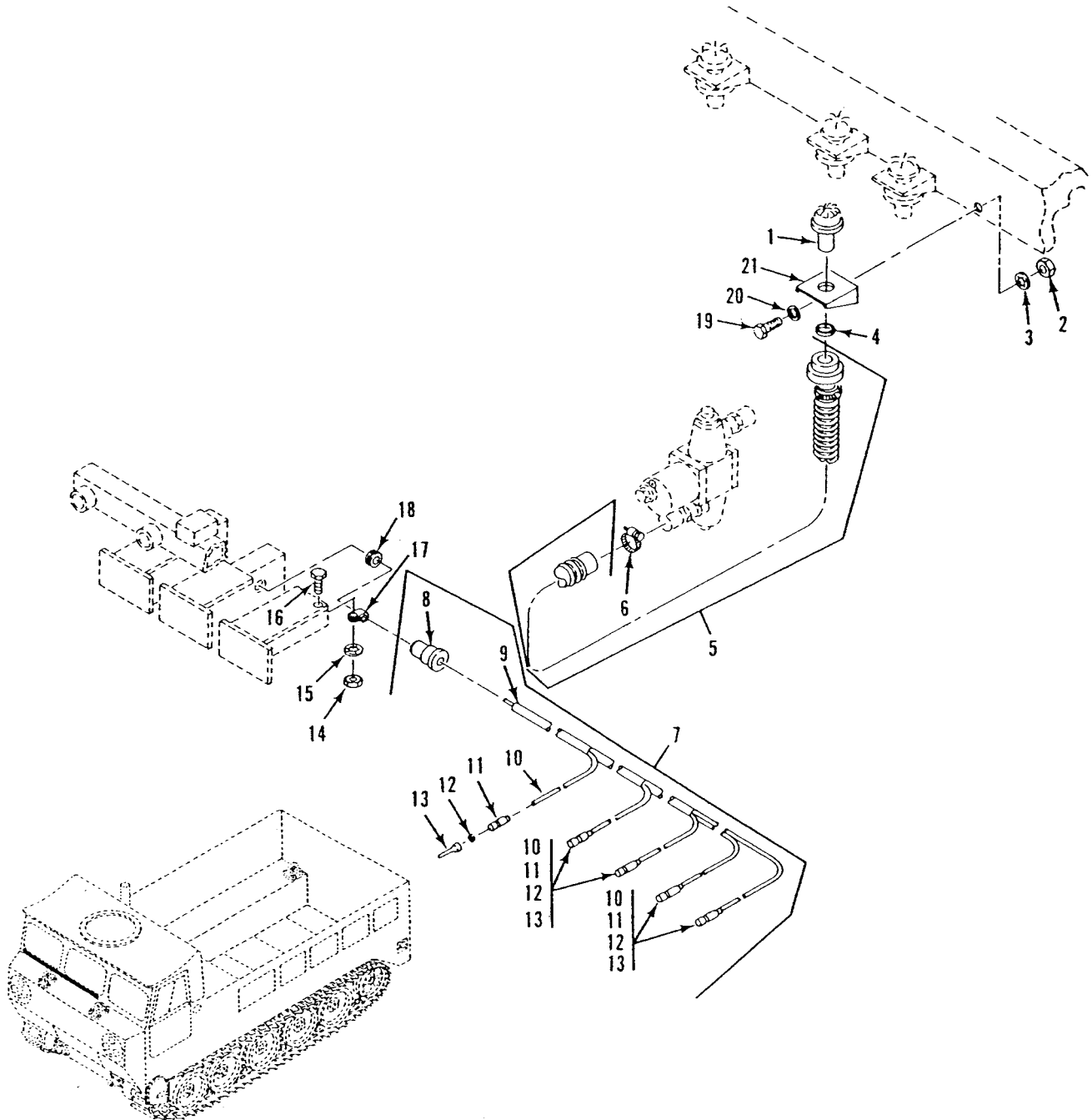

Figure 280. NBC Installation
(M548A3)

SECTION II

TM 9-2350-247-24P

(1) ITEM NO	(2) SMR	(3) NSN	(4) CAGE	(5) PART NUMBER	(6) DESCRIPTION AND USABLE ON CODE (UOC)	(7) QTY
GROUP 9111 GAS PARTICULATE FILTER UNITS CONTINUED FIG. 280 NBC INSTALLATION (M548A3)						
1	PAOZZ	4240-00-007-9453	81361	B5-19-1829	CONNECTOR,ORIFICE A..... UOC:AP4,	4
2	PAOZZ	5310-00-088-1251	96906	MS51922-1	NUT,SELF-LOCKING,HE..... UOC:AP4,	4
3	PAOZZ	5310-00-550-1130	96906	MS35333-40	WASHER,LOCK..... UOC:AP4,	4
4	PAOZZ	5365-00-514-0393	96906	MS16624-4087	RING,RETAINING..... UOC:AP4,	4
5	PAOOO	4720-00-004-8249	81361	C5-19-1893-30	HOSE,AIR DUCT..... UOC:AP4,	4
6	PAOZZ	4730-00-269-3760	96906	MS22064-5	CLAMP,HOSE..... UOC:AP4,	4
7	PAOOO	2590-01-239-6922	19207	12313749	WIRING HARNESS,BRAN..... UOC:AP4,	1
8	PAOZZ	5935-01-243-1137	96906	MS3451W16-12S	.CONNECTOR,PLUG,ELEC..... UOC:AP4,	1
9	MOOZZ		81349	M13486-1-11	.WIRE,ELECTRICAL MAKE FROM WIRE, P/N M13486-1-11..... UOC:AP4,	1
10	MOOZZ		81349	M13486-1-7	.WIRE,ELECTRICAL MAKE FROM WIRE, P/N M13486-1-7..... UOC:AP4,	1
11	PAOZZ	2590-00-695-9076	19207	8338569	.SHELL,HEAD LIGHT CI..... UOC:AP4,	5
12	PAOZZ	5310-00-298-8903	19207	8338570	.WASHER,FLAT..... UOC:AP4,	5
13	PAOZZ	5940-00-399-6676	19207	8338564	.TERMINAL ASSEMBLY..... UOC:AP4,	5
14	PAOZZ	5310-00-934-9758	96906	MS35649-202	NUT,PLAIN,HEXAGON..... UOC:AP4,	2
15	PAOZZ	5310-00-576-5752	96906	MS35333-39	WASHER,LOCK..... UOC:AP4,	2
16	PAOZZ	5305-00-984-6210	96906	MS35206-263	SCREW,MACHINE..... UOC:AP4,	2
17	PAOZZ	5340-00-291-5347	96906	MS21919WDG8	CLAMP,LOOP..... UOC:AP4,	2
18	PAOZZ	5325-01-228-3341	96906	MS35489-47	GROMMET,NONMETALLIC..... UOC:AP4,	4
19	PAOZZ	5305-00-988-1727	96906	MS35206-283	SCREW,MACHINE..... UOC:AP4,	4
20	PAOZZ	5310-00-809-4058	96906	MS27183-10	WASHER,FLAT..... UOC:AP4,	4
21	PAOZZ	5340-00-595-5208	81361	B5-19-1831	BRACKET,ANGLE..... UOC:AP4,	4

END OF FIGURE

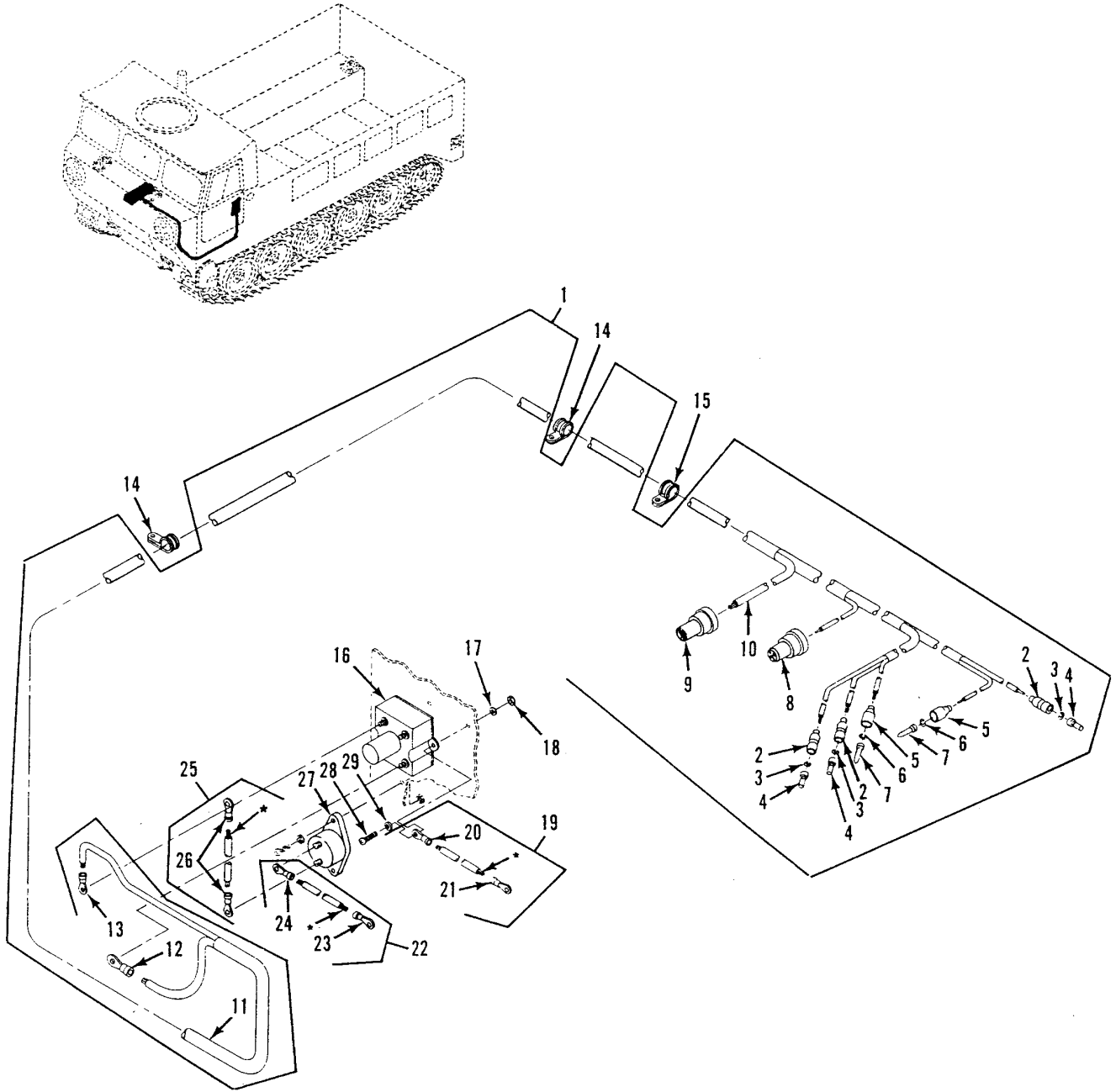

Figure 281. NBC Installation
(M548A3)

SECTION II

TM 9-2350-247-24P

(1) ITEM NO	(2) SMR	(3) NSN	(4) CAGE	(5) PART NUMBER	(6) DESCRIPTION AND USABLE ON CODE (UOC)	(7) QTY
GROUP 9111 GAS PARTICULATE FILTER UNITS CONTINUED FIG. 281 NBC INSTALLATION (M548A3)						
1	PAOOO	2590-01-239-1972	19207	12313748	WIRING HARNESS, BRAN..... UOC:AP4,	1
2	PAOZZ	2590-00-695-9076	19207	8338569	.SHELL, HEAD LIGHT CI..... UOC:AP4,	3
3	PAOZZ	5310-00-298-8903	19207	8338570	.WASHER, FLAT..... UOC:AP4,	3
4	PAOZZ	5940-00-399-6676	19207	8338564	.TERMINAL ASSEMBLY..... UOC:AP4,	3
5	PAOZZ	5935-00-695-9077	19207	8338572	.SHELL, ELECTRICAL CO..... UOC:AP4,	2
6	PAOZZ	5310-00-595-7044	19207	8338573	.WASHER, SLOTTED..... UOC:AP4,	2
7	PAOZZ	5999-00-925-6495	96906	MS27148-1	.CONTACT, ELECTRICAL..... UOC:AP4,	2
8	PAOZZ	5935-01-147-0148	96906	MS3456W12-5S	.CONNECTOR, PLUG, ELEC..... UOC:AP4,	1
9	PAOZZ	5935-01-212-7918	96906	MS3456W16-12P	.CONNECTOR, PLUG, ELEC..... UOC:AP4,	1
10	MOOZZ		81349	M13486-1-11	.WIRE, ELECTRICAL MAKE FROM WIRE, P/N M13486-1-11..... UOC:AP4,	1
11	MOOZZ		81349	M13486-1-7	.WIRE, ELECTRICAL MAKE FROM WIRE, P/N M13486-1-7..... UOC:AP4,	1
12	PAOZZ	5940-00-113-0954	96906	MS20659-165	.TERMINAL, LUG..... UOC:AP4,	1
13	PAOZZ	5940-00-115-2678	96906	MS20659-111	.TERMINAL, LUG..... UOC:AP4,	1
14	PAOZZ	5340-00-664-8188	96906	MS21919WDG20	CLAMP, LOOP..... UOC:AP4,	2
15	PAOZZ	5340-00-200-3045	96906	MS21919WDG24	CLAMP, LOOP..... UOC:AP4,	1
16	PAOZZ	5945-00-681-8188	96906	MS24182D1	RELAY, ELECTROMAGNET..... UOC:AP4,	1
17	PAOZZ	5310-00-823-8804	96906	MS27183-9	WASHER, FLAT..... UOC:AP4,	2
18	PAOZZ	5310-00-997-1888	96906	MS35649-2252	NUT, PLAIN, HEXAGON..... UOC:AP4,	2
19	MOOOO		19207	12349651-1	LEAD..... UOC:AP4,	1
20	PAOZZ	5940-00-204-8990	96906	MS25036-111	.TERMINAL, LUG..... UOC:AP4,	1
21	PAOZZ	5940-00-143-4777	96906	MS25036-157	.TERMINAL, LUG..... UOC:AP4,	1
22	MOOOO		19207	12349651-2	LEAD..... UOC:AP4,	1
23	PAOZZ	5940-00-115-2678	96906	MS20659-111	.TERMINAL, LUG..... UOC:AP4,	1
24	PAOZZ	5940-00-115-4995	96906	MS20659-112	.TERMINAL, LUG..... UOC:AP4,	1
25	MOOOO		19207	12349651-3	LEAD..... UOC:AP4,	1
26	PAOZZ	5940-00-115-2678	96906	MS20659-111	.TERMINAL, LUG..... UOC:AP4,	2
27	PAOZZ	5925-00-295-5462	81349	M13516/7-7	CIRCUIT BREAKER..... UOC:AP4,	1
28	PAOZZ	5305-00-988-1725	96906	MS35206-281	SCREW, MACHINE..... UOC:AP4,	2
29	PAOZZ	5310-00-889-2528	96906	MS45904-68	WASHER, LOCK..... UOC:AP4,	2

END OF FIGURE

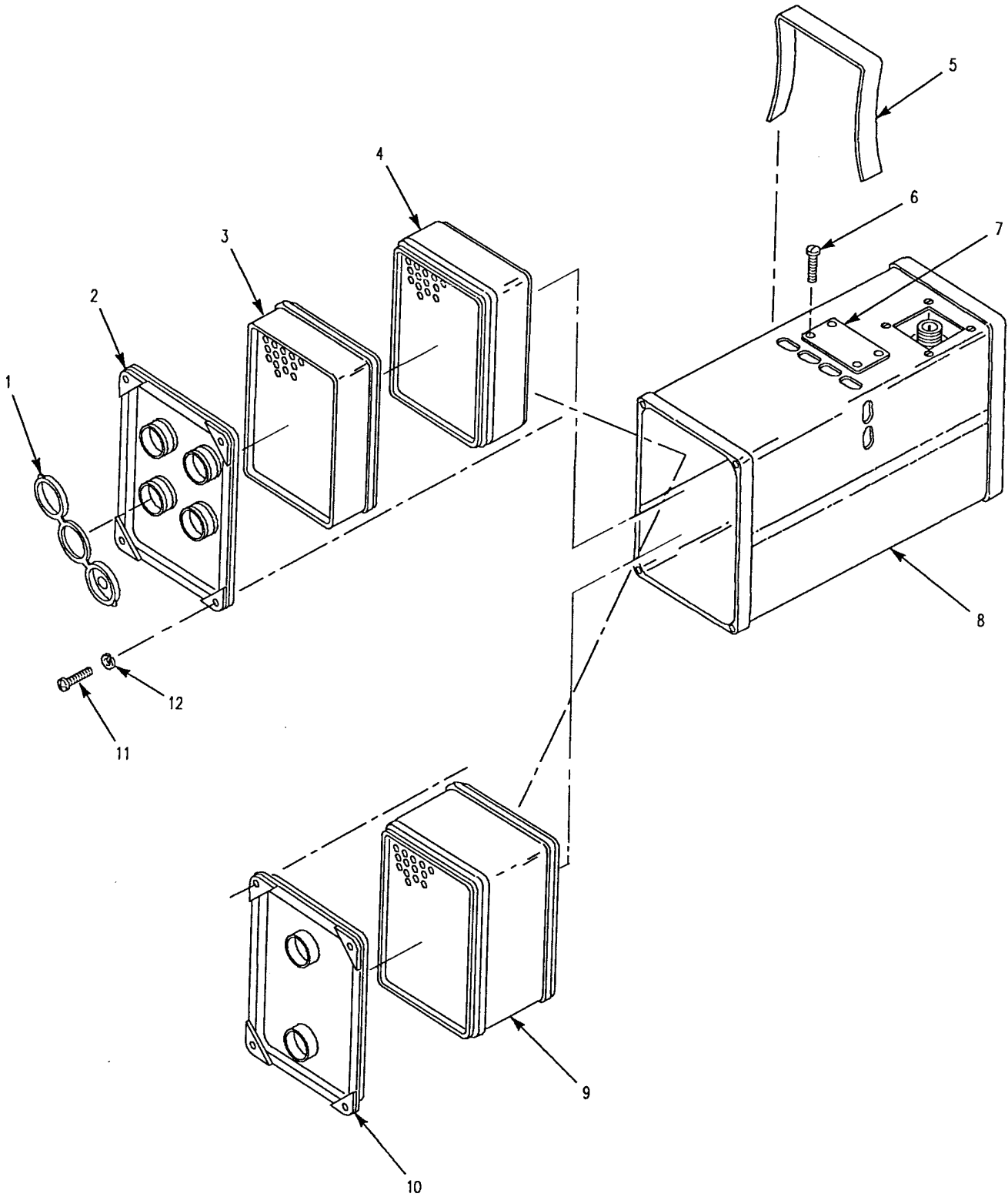

Figure 282. Air Purifier/Precleaner Assembly

SECTION II

TM 9-2350-247-24P

(1) ITEM NO	(2) SMR	(3) NSN	(4) CAGE	(5) PART NUMBER	(6) DESCRIPTION AND USABLE ON CODE (UOC)	(7) QTY
					GROUP 9111 GAS PARTICULATE FILTER UNITS CONTINUED FIG. 282 AIR PURIFIER/PRECLEANER ASSEMBLY	
1	PAOZZ	5340-00-763-2465	81361	C5-19-1827	CAP, PROTECTIVE, DUST..... UOC:AP4,	4
2	PAOZZ	4240-00-018-3079	81361	C5-19-1773	MANIFOLD ASSEMBLY..... UOC:AP4,	1
3	PAOZZ	4240-00-289-7978	81361	C5-19-2267	FILTER, GAS..... UOC:AP4,	1
4	PAOZZ	4240-00-368-6291	81361	C5-19-853	FILTER, PARTICULATE..... UOC:AP4,	1
5	PAOZZ	5340-00-806-0022	81361	C5-19-1662	CLIP, SPRING..... UOC:AP4,	1
9	PAOZZ	4240-00-866-1825	81361	C5-19-1175	FILTER, PARTICULATE..... UOC:AP4,	1
10	PAOZZ	4240-00-974-1237	81361	C5-19-2354	MANIFOLD ASSEMBLY..... UOC:AP4,	1
11	PAOZZ	5305-00-984-6195	96906	MS35206-247	SCREW, MACHINE..... UOC:AP4,	4
12	PAOZZ	5310-00-045-3299	96906	MS35338-42	WASHER, LOCK..... UOC:AP4,	4

END OF FIGURE

SECTION II

TM 9-2350-247-24P
C01

(1) ITEM NO	(2) SMR	(3) NSN	(4) CAGE	(5) PART NUMBER	(6) DESCRIPTION AND USABLE ON CODE (UOC)	(7) QTY
					GROUP 94 REPAIR KITS GROUP 9401 REPAIR KITS FIG. REPAIR KITS	
PAOZZ	4330-00-767-3153	19207	5702859		PARTS KIT, FLUID PRE..... UOC:V96,	V
					PACKING, PREFORMED (1) 162-5 FILTER ELEMENT, FLUI (1) 162-6	
PAOZZ	2940-00-678-0641	19207	5703089		FILTER ELEMENT, FLUI..... PACKING, PREFORMED (1) 149-22 ELEMENT ASSY, FILTE (1) 149-23 GASKET (1) 149-24	V
PAOZZ	2590-00-804-1645	19207	5703182		PARTS KIT, WARNING L..... UOC:V96,	V
					MOUNT (2) 232-18 MOUNT (2) 232-19 MOUNT (2) 241-17 MOUNT (2) 241-19 MOUNT (2) 252-34 MOUNT (2) 252-35	
PAHZZ	2520-00-883-1371	19207	5703660		PARTS KIT, DIFFERENT..... UOC:V96,	1
					GASKET (1) 164-5 PACKING, PREFORMED (1) 165-20	
PAOZZ	2910-00-420-8961	19207	5703781		PARTS KIT, ACCELERAT..... UOC:V96,	V
					SPRING, HELICAL, COMP (2) 46-6 BALL, BEARING (2) 46-7 PLUNGER, LINKAGE (1) 46-8 SPRING, HELICAL, COMP (1) 46-9	
PAOZZ	6140-00-502-5503	19207	5703804		PARTS KIT, BATTERY..... UOC:V96,	V
					WASHER, FLAT (3) 93-2 RETAINER, BATTERY (2) 93-3 RETAINER, BATTERY (1) 93-4	
PAFZZ	2520-01-038-8123	19207	5703817		PARTS KIT, POWER TAK..... UOC:V96,	1
					PACKING, PREFORMED (1) 151-6 RING, RETAINING (1) 151-12 GASKET (1) 151-13 WASHER, KEY (1) 151-15 PACKING, PREFORMED (1) 151-25 WASHER, KEY (2) 151-26 GASKET (1) 151-29	
PAFZZ	2530-01-257-3906	19207	5703829		REPAIR KIT, ADJUSTER.....	V
					RING, RETAINING (1) 172-3 RING, WIPER (1) 172-4 PACKING, PREFORMED (1) 172-5 BEARING, SLEEVE (1) 172-6 RING, RETAINING (1) 172-7 RING, RETAINING (1) 172-11 BEARING, SLEEVE (1) 172-12 PACKING ASSEMBLY (1) 172-13	
PAFZZ		19207	57K0440		PARTS KIT, POWER TAK..... UOC:V96,	V
					GASKET (2) 214-2 GASKET DRIVE SHAFT (2) 214-2 KEY, WOODRUFF (1) 214-3 SEAL, PLAIN ENCASED (1) 214-4 GASKET (2) 214-5 POPPET (1) 214-6 SPRING (1) 214-7 PACKING, PREFORMED (1) 214-9 GASKET (1) 214-10	
PAOZZ	2530-01-308-1390	19207	5705484		PARTS KIT, SEPARATOR..... FILTER, FUEL (1) 223-2 PACKING, PREFORMED (1) 223-3	V

END OF FIGURE

KIT-1

SECTION II

TM 9-2350-247-24P
C01

(1) ITEM NO	(2) SMR	(3) NSN	(4) CAGE	(5) PART NUMBER	(6) DESCRIPTION AND USABLE ON CODE (UOC)	(7) QTY
					GROUP 95 GENERAL USE STANDARDIZED PARTS GROUP 9501 BULK MATERIAL FIG. BULK	
1	PAOZZ	2590-00-941-8668	19207	7699769	CABLE ASSEMBLYXWINC.....	V
2	PAOZZ	4010-00-724-8287	19207	10932700P	UOC:V96, CHAIN,WELDED.....	V
3	PAOZZ	4010-01-029-8248	80205	NAS1455B1-600	UOC:V96, CHAIN,WELDLESS.....	V
4	PAOZZ	4010-00-202-1678	89549	E30-12	UOC:AP4, CHAIN,WELDLESS.....	V
5	PAOZZ	4010-00-129-3221	18876	819906	UOC:V96, CHAIN,WELDLESS.....	V
6	PAOZZ	2510-00-199-4067	82654	5R	UOC:V96, CHANNEL, VEHICLE WI.....	V
7	PAFZZ	4020-00-113-3896	19207	11617104-7	UOC:V96, CORD,FIBROUS.....	V
8	PAFZZ	8315-00-498-6631	19207	11655977	UOC:V96, FASTENER TAPE,PILE.....	V
9	PAOZZ	2540-01-217-3218	19207	11655976	UOC:V96, FASTENER,VELCRO.....	V
10	PAOZZ	2510-01-022-5782	19207	11588855	UOC:V96, FRAME,WINDOW,VEHICU.....	V
11	PAFZZ	9340-00-281-8870	19200	8635933	UOC:V96, GLASS,LAMINATED.....	V
12	PAOZZ	4720-01-119-0246	19207	10886500-2	UOC:V96, HOSE,AIR DUCT.....	V
13	PAOZZ	4720-00-882-1669	19207	8724783	UOC:V96, HOSE,AIR DUCT.....	V
14	PAOZZ	4720-01-074-4978	19207	8724783-3	UOC:V96, HOSE,AIR DUCT.....	V
15	PAOZZ	4720-00-842-6233	19207	8724784	UOC:V96, HOSE,AIR DUCT.....	V
16	PAOZZ	4720-00-811-0943	96906	MS521303A212R	UOC:V96, HOSE,NONMETALLIC.....	V
17	PAOZZ	4720-01-119-8102	96906	MS521303B212R	UOC:V96, HOSE,NONMETALLIC.....	V
18	PAOZZ	4720-00-278-1104	81349	M6000-P-01000	UOC:V96, HOSE,NONMETALLIC.....	V
19	PAOZZ	4720-00-278-4892	19207	10886344-5	HOSE,NONMETALLIC.....	V
20	PAOZZ	4720-00-177-0671	19207	11662995	HOSE,NONMETALLIC.....	V
21	PAOZZ	4720-01-045-2605	19207	11662995-1	HOSE,NONMETALLIC.....	V
22	PAOZZ	4720-01-114-7686	19207	11662995-2	UOC:V96, HOSE,NONMETALLIC.....	V
23	PAOZZ	4720-00-177-0672	19207	11662996	UOC:AP4, HOSE,NONMETALLIC.....	V
24	PAOZZ	4720-00-150-5970	19207	11662999	HOSE,NONMETALLIC.....	V
25	PAOZZ	4720-01-289-6800	19207	12309272-16	HOSE,NONMETALLIC.....	V
26	PAOZZ	4720-01-166-6426	19207	12313112	HOSE,NONMETALLIC.....	V
27	PAOZZ	4720-00-481-9390	01276	1525-4	UOC:V96, HOSE,NONMETALLIC.....	V
28	PAOZZ	4720-00-278-4892	00624	2565-6	HOSE,NONMETALLIC.....	V
29	PAOZZ	4720-00-913-5910	02280	483666	HOSE,NONMETALLIC.....	V
30	PAOZZ	4720-00-278-1109	11083	7F0368	UOC:V96, HOSE,NONMETALLIC.....	V
31	PAOZZ	4720-00-847-1710	19207	9995362	HOSE,NONMETALLIC.....	V
32	PAOZZ	2540-01-105-7120	19207	11598204-2	UOC:AP4, MAT,FLOOR.....	V
33	PAOZZ	9535-00-079-1822	81348	QQA250-2	UOC:V96, SHEET,METAL.....	V
34	PAOZZ	9390-00-933-7479	70655	4517	UOC:AP4, NONMETALLIC CHANNEL.....	V
35	PAOZZ	9390-00-169-6426	19207	10907401-5	UOC:V96, NONMETALLIC SPECIAL.....	V
36	PAOZZ	9390-00-142-6414	19207	10932464	UOC:V96, NONMETALLIC SPECIAL.....	V
37	PAOZZ	9390-00-912-1853	19207	10950189	UOC:AP4, NONMETALLIC SPECIAL.....	V

BULK-1

SECTION II

TM 9-2350-247-24P
C01

(1) ITEM NO	(2) SMR	(3) NSN	(4) CAGE	(5) PART NUMBER	(6) DESCRIPTION AND USABLE ON CODE (UOC)	(7) QTY
38	PAOZZ	2590-00-912-6683	19207	10886771	PAD,CUSHIONING.....	V
39	PAOZZ	9320-00-761-7550	19207	10886771-2	RUBBER STRIP.....	V
40	PAOZZ	2590-00-912-6684	19207	10886771-3	PAD,CUSHIONING.....	V
41	PAOZZ	2590-01-119-5852	19207	10886771-5	UOC:V96, PAD,CUSHIONING.....	V
42	PAOZZ	2590-01-118-6027	19207	10886771-6	UOC:V96, PAD,CUSHIONING.....	V
43	PAOZZ	9330-00-143-8563	81349	MILP18080	UOC:V96, PLASTIC SHEET.....	V
44	PAOZZ	9330-00-483-6948	19207	11677916	PLASTIC SHEET,ADHES.....	V
45	PAOZZ	4020-00-132-8364	81348	TR571	ROPE,FIBROUS.....	V
46	PAOZZ	4020-01-160-4055	19207	11589022-1	UOC:V96, ROPE,FIBROUS.....	V
47	PAOZZ	4020-00-122-3798	39428	38Z37	UOC:V96, ROPE,FIBROUS.....	V
48	PAOZZ	5330-00-921-0490	19207	10950230-3	UOC:V96, RUBBER STRIP.....	V
49	PAOZZ	5330-00-179-0434	19207	11633332-2	UOC:V96, RUBBER STRIP.....	V
50	PAOZZ	5330-00-948-0530	19207	10950245-2	UOC:V96, SEAL,NONMETALLIC SP.....	V
51	PAOZZ	5330-00-911-7616	19207	11588758-3	UOC:V96, SEAL,NONMETALLIC SP.....	V
52	PAOZZ	5330-00-912-1852	19207	11588984-2	UOC:V96, SEAL,NONMETALLIC SP.....	V
53	PAFZZ	8315-00-253-6285	81349	MIL-T-43566	UOC:V96, TAPE,TEXTILE.....	V
54	PAOZZ	4710-00-805-4149	83616	10861277	UOC:V96, TUBING,NONMETALLIC.....	V
55	PAOZZ	4720-00-726-5459	19207	10861278	UOC:V96, TUBING,NONMETALLIC.....	V
56	PAOZZ	4720-01-063-1848	19207	11678025	UOC:V96, TUBING,NONMETALLIC.....	V
57	PAOZZ	4720-01-039-3210	19207	11678394	UOC:V96, TUBING,NONMETALLIC.....	V
58	PAOZZ	5680-00-626-5918	82654	3K1	UOC:V96, WEATHER STRIP.....	V
59	PAFZZ	8305-00-260-1732	81349	MILW530	UOC:V96, WEBBING,TEXTILE.....	V
60	PAOZZ	6145-00-578-7521	96906	MS25190A12	UOC:V96, WIRE,ELECTRICAL.....	V
61	PAOZZ	6145-00-538-8219	81349	M13486-1-11	UOC:V96, WIRE,ELECTRICAL.....	V
62	PAOZZ	6145-00-705-6674	81349	M13486-1-14	UOC:V96, WIRE,ELECTRICAL.....	V
63	PAOZZ	6145-00-161-1609	81349	M13486-1-3	UOC:V96, WIRE,ELECTRICAL.....	V
64	PAOZZ	6145-00-152-6499	81349	M13486-1-5	UOC:AP4, WIRE,ELECTRICAL.....	V
65	PAFZZ	6145-01-267-2049	81349	M13486-1-6	UOC:V96, WIRE,ELECTRICAL.....	V
66	PAOZZ	6145-00-705-6678	81349	M13486-1-7	UOC:AP4, WIRE,ELECTRICAL.....	V
67	PAOZZ	6145-00-538-8222	81349	M13486-1-9	UOC:V96, WIRE,ELECTRICAL.....	V
68	PAOZZ	6145-00-538-8222	19207	58349R	UOC:V96, WIRE,ELECTRICAL.....	V
69	PAOZZ	9525-00-618-0257	96906	MS2099NC20	WIRE,NON-ELECTRICAL.....	V

END OF FIGURE

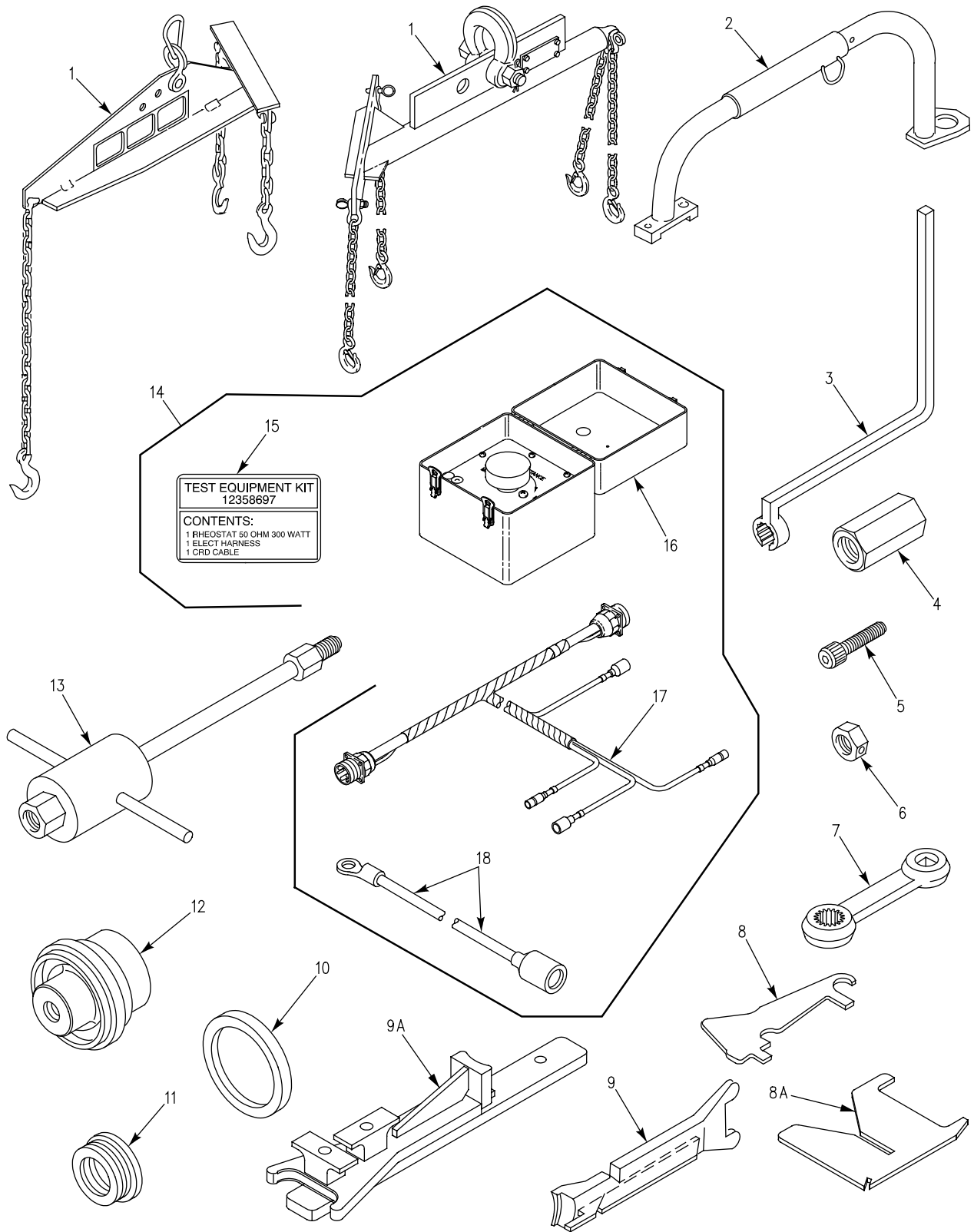

Figure 283. Unit Maintenance Special Tools

SECTION III

TM 9-2350-247-24P
C01

(1) ITEM NO	(2) SMR	(3) NSN	(4) CAGE	(5) PART NUMBER	(6) DESCRIPTION AND USABLE ON CODE (UOC)	(7) QTY
					GROUP 26 TOOLS AND SPECIAL EQUIPMENT GROUP 2604 SPECIAL TOOLS FIG. 283 UNIT MAINTENANCE SPECIAL TOOLS	
	PEOOO	5180-01-288-8569	19207	12354843	TOOL KIT,FULL TRACK.....	1
	PEOOO		19207	12381927	UOC:AP4, TOOL KIT,FULL TRACK.....	1
1	PAOZZ		19207	10942647-1	UOC:V96, SLING,BEAM TYPE.....	1
1	PEOFF	3940-01-240-2206	19207	12350306	UOC:V96, SLING,BEAM TYPE.....	1
2	PAOZZ	5120-00-918-0586	19207	11589384	UOC:AP4, BAR,LIFTING,FINAL D.....	1
3	PAOZZ	5120-00-740-3347	19207	10949344	WRENCH,OPEN END BOX.....	1
4	PEOZZ	5120-01-017-5328	19207	12251805	ADAPTER,TORSION BAR.....	1
5	PEOZZ	5305-00-983-7456	96906	MS16998-97	SCREW,CAP,SOCKET HE.....	1
6	PAOZZ	5120-00-053-3625	19207	10932504	SOCKET WRENCH ATTAC.....	1
7	PAOZZ	5120-00-977-7421	19207	10917666	ADAPTER,TORQUE WREN.....	1
8	PAOZZ	5120-01-041-9920	19207	12253280	UOC:V96, GAGE,PROFILE T130 TRACK.....	1
8A	PEOZZ	5220-01-496-3692	19207	12474849	GAGE,TRACK T150 TRACK.....	1
9	PEOZZ	5120-01-062-5607	19207	12268612	LIFTER,ROADWHEEL T130 TRACK.....	1
9A	PEOZZ	5120-01-496-3694	19207	12474852	LIFTER,WHEEL T150 TRACK.....	1
10	PAOZZ	5365-00-004-0763	19207	10863001	SPACER,RING.....	1
11	PAOZZ	5120-00-678-2796	19207	10863002	REPLACER,GREASE CAP.....	1
12	PAOZZ	4910-01-128-0092	19207	12269522	REMOVER AND REPLACE.....	1
13	PAOZZ	5120-00-557-3615	19207	5573615	PULLER,SLIDE.....	1
14	PAOFF	6625-01-505-5996	19207	12358697	ACCESSORY KIT,ALTER.....	1
15	PAOZZ		19207	12358694	.LABEL.....	1
16	PAOOO		19207	12358695	UOC:V96, .RHEOSTAT,PORTABLE.....	1
17	PAOFF	6150-01-497-0027	19207	12354857	.HARNES.....	1
18	PAOOO	6150-01-364-2893	19207	12349683	.CABLE ASSEMBLY.....	1

END OF FIGURE

SECTION III

TM 9-2350-247-24P

C01

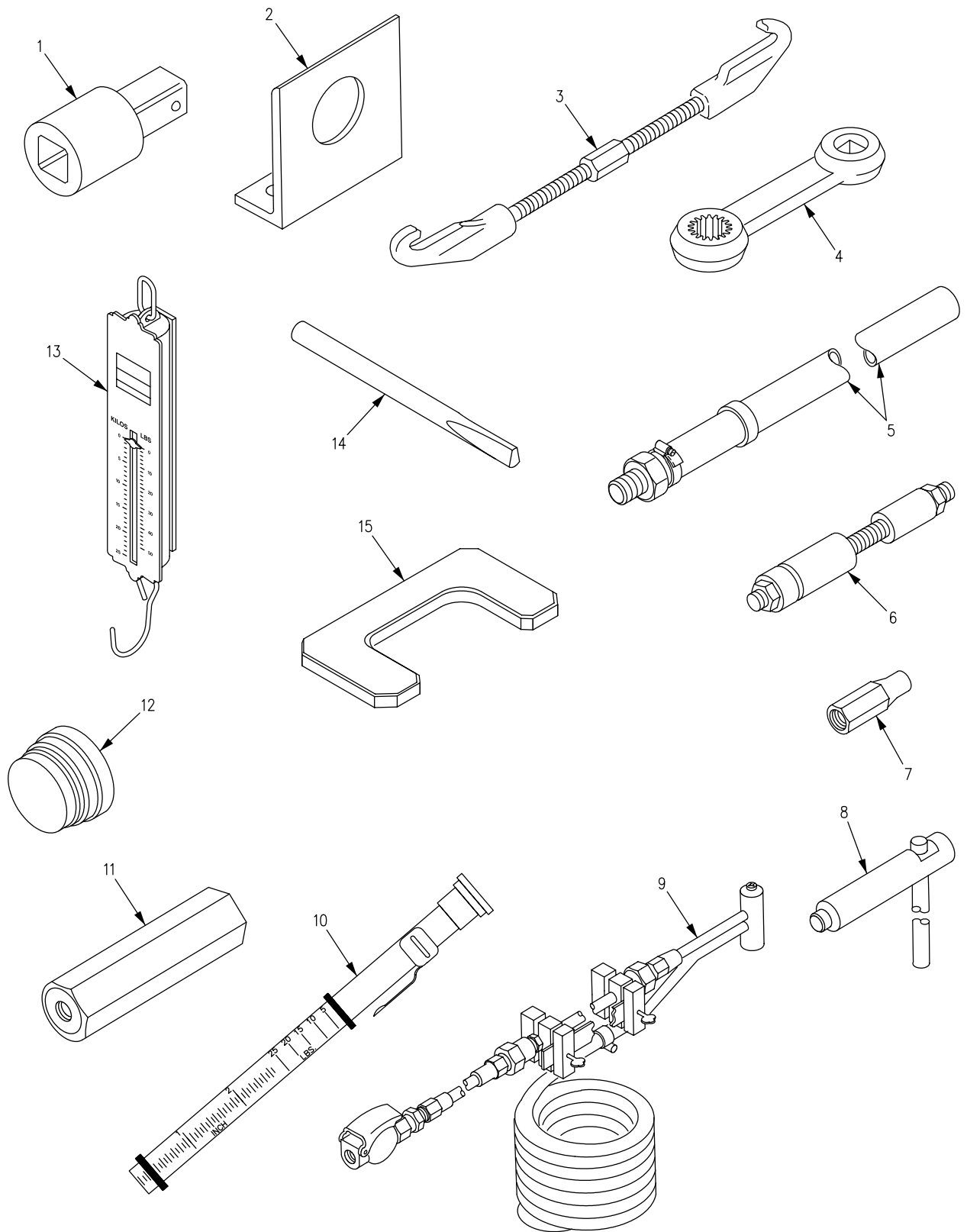

Figure 284. Unit Maintenance Special Tools

SECTION III

TM 9-2350-247-24P
C01

(1) ITEM NO	(2) SMR	(3) NSN	(4) CAGE	(5) PART NUMBER	(6) DESCRIPTION AND USABLE ON CODE (UOC)	(7) QTY
GROUP 2604 SPECIAL TOOLS CONTINUED						
FIG. 284 UNIT MAINTENANCE SPECIAL TOOLS						
1	PEOZZ	5120-00-144-5207	58536	A-A-2172	ADAPTER, SOCKET WREN.....	1
2	PEOZZ	5340-01-264-5991	19207	12354718	BRACKET, ANGLE..... UOC:V96,	1
3	PEOZZ	5120-01-041-4624	19207	12253183	FIXTURE, TRACK CONNE.....	2
4	PEOZZ	5120-00-213-6976	19207	11663358-1	ADAPTER, TORQUE WREN.....	1
4	PEOZZ	5120-00-215-8200	19207	11663358-2	ADAPTER, TORQUE WREN.....	1
5	PEOZZ	4720-00-454-8608	19207	11633323	HOSE ASSEMBLY, NONME..... UOC:V96,	1
6	PEOZZ	5120-00-740-3346	19207	10943279	REMOVER AND REPLACE..... UOC:V96,	1
7	PEOZZ	3010-00-933-8458	19207	11592843	ADAPTER.....	1
8	PEOZZ	5120-01-006-8847	19207	11678718	PUNCH, DRIVE PIN T130 TRACK.....	1
9	PEOZZ	4910-00-611-6559	19207	11678393	CLEANING TOOL, RADIA.....	1
10	PEOZZ	6635-00-921-6255	24161	12998F	TENSIOMETER, V-BELT..... UOC:V96,	1
11	PEOZZ	5120-01-102-4628	19207	12269380	TOOL, SHOCK ABSORBER.....	1
12	PEOZZ	5120-01-102-4627	19207	12269371	REPLACER, IDLER BEAR.....	1
13	PEOZZ	6670-00-254-4634	81348	AAA-S-133	SCALE, WEIGHING..... UOC:V96,	1
14	PEOZZ	5120-01-496-3689	19207	12474798	REMOVER, TRACK END C T150 TRACK.....	1
15	PEOZZ	5220-01-504-2610	19207	12474881	TOOL, TRACK PIN ALIG T150 TRACK.....	2

END OF FIGURE

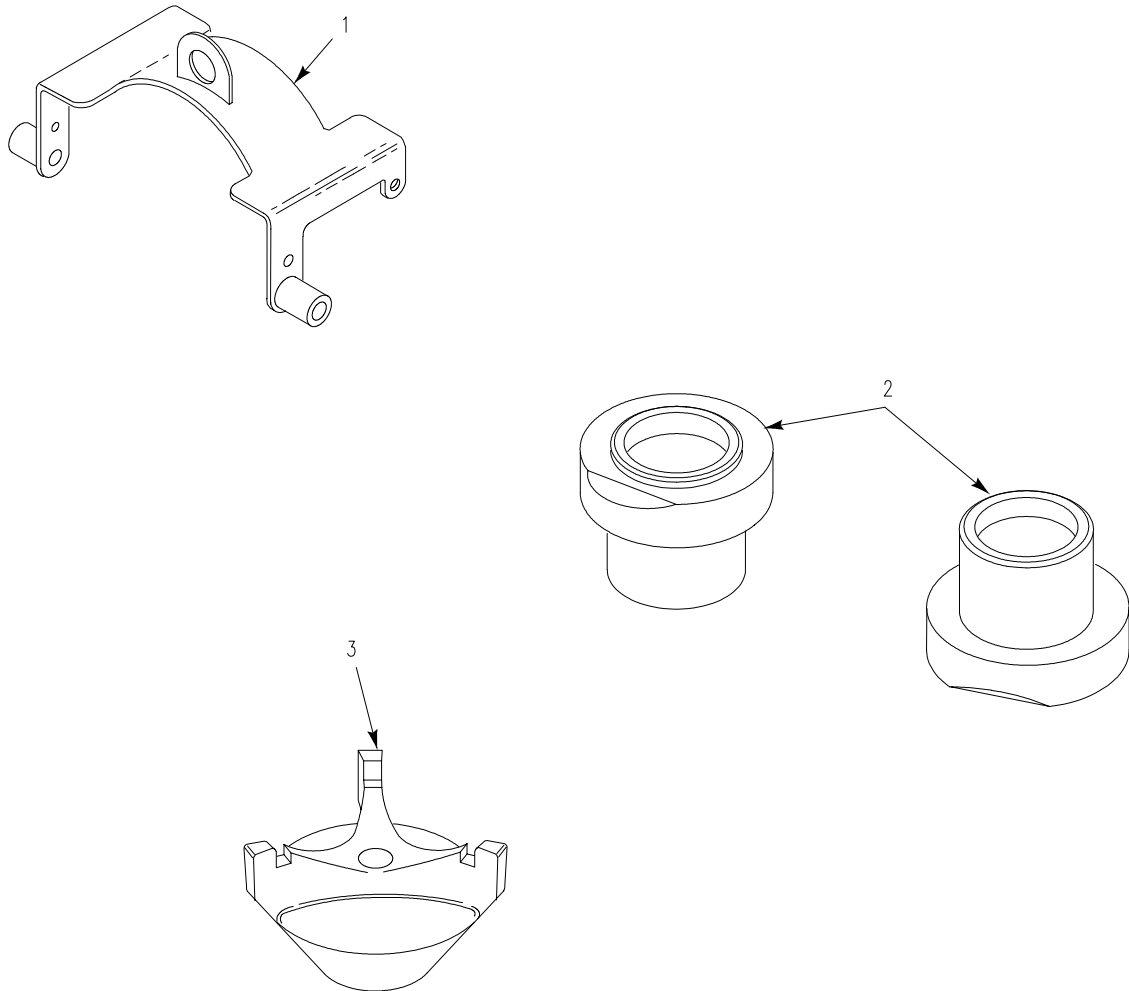

Figure 285. Direct Support Special Tools

SECTION III

TM 9-2350-247-24P
C01

(1) ITEM NO	(2) SMR	(3) NSN	(4) CAGE	(5) PART NUMBER	(6) DESCRIPTION AND USABLE ON CODE (UOC)	(7) QTY
GROUP 2604 SPECIAL TOOLS CONTINUED						
FIG. 285 DIRECT SUPPORT SPECIAL TOOLS						
	PEFZZ	5180-01-501-0278	19207	12381928	TOOL KIT, FULL TRACK.....	1
1	PAFZZ	1450-00-572-8614	19207	8356184	ADAPTER, HOISTING, TR.....	1
2	PAOZZ	4910-01-128-0093	19207	12313101	POSITIONER, BEARING.....	2
3	PAFZZ	5120-01-128-0094	19207	12313102	STAKER, BEARING.....	1

END OF FIGURE

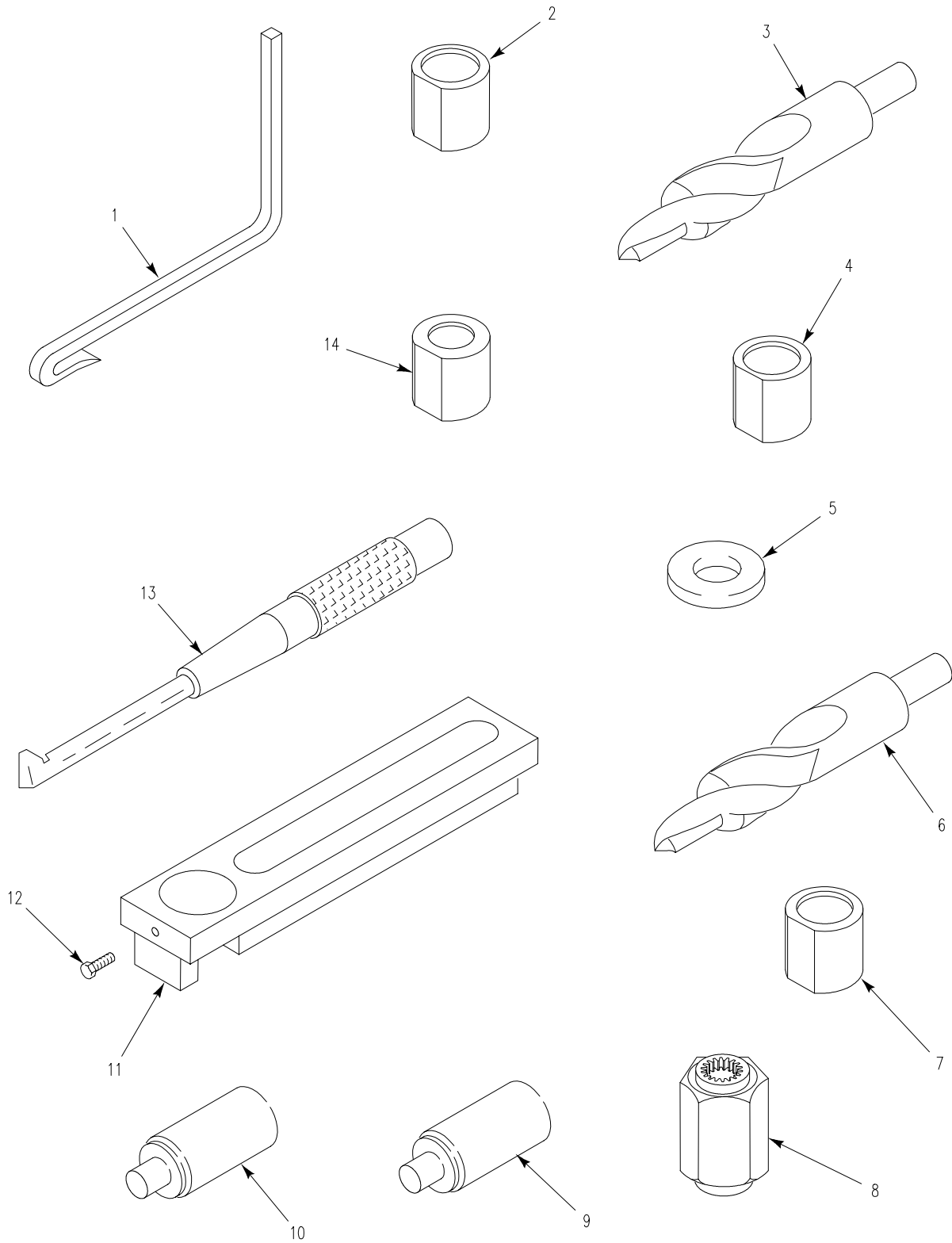

Figure 286. General Support Special Tools

SECTION III

TM 9-2350-247-24P

(1) ITEM NO	(2) SMR	(3) NSN	(4) CAGE	(5) PART NUMBER	(6) DESCRIPTION AND USABLE ON CODE (UOC)	(7) QTY
GROUP 2604 SPECIAL TOOLS CONTINUED						
FIG. 286 GENERAL SUPPORT SPECIAL TOOLS						
	PFHZZ	5180-00-966-5958	19207	10932383	HOLDER KIT, THREAD I.....	1
	PEHHH	5180-00-966-5961	19207	10932474	TOOL KIT, THREAD INS.....	1
					UOC:V96,	
1	PEHZZ	5110-00-735-5872	19207	7355872	.SCRAPER, CARBON.....	1
2	PAHZZ	5120-00-318-7505	19207	10932383-5	.INSERTER, BEARING AN.....	1
3	PAHZZ	5133-00-966-5959	19207	10932462-1	.CUTTER, HOLE FORMING.....	1
4	PAHZZ	5120-00-318-7494	19207	10932383-4	.INSERTER, BEARING AN.....	1
5	PAHZZ	5310-01-054-9791	19207	10932383-6	.WASHER, FLAT.....	1
6	PAHZZ	5133-00-966-5960	19207	10932462-2	.CUTTER, HOLE FORMING.....	1
7	PAHZZ	5120-00-318-7484	19207	10932383-3	.INSERTER, BEARING AN.....	1
8	PAHZZ	5120-00-966-5962	19207	10932475	.WRENCH, SOCKET.....	1
9	PAHZZ	5120-00-966-5964	19207	10932490-2	.INSERTER, BEARING AN.....	1
10	PAHZZ	5120-00-966-5963	19207	10932490-1	.INSERTER, BEARING AN.....	1
11	PAHZZ	5120-00-318-7478	19207	10932383-1	.HOLDING TOOL, INSERT.....	1
12	PAHZZ	5305-00-058-0784	96906	MS51955-18	.SETSCREW.....	1
13	PAHZZ	5120-00-735-5871	19207	73558710-2	.REMOVER, VALVE SCREE.....	1
14	PAHZZ	5120-00-318-7481	19207	10932383-2	.INSERTER, BEARING AN.....	1

END OF FIGURE

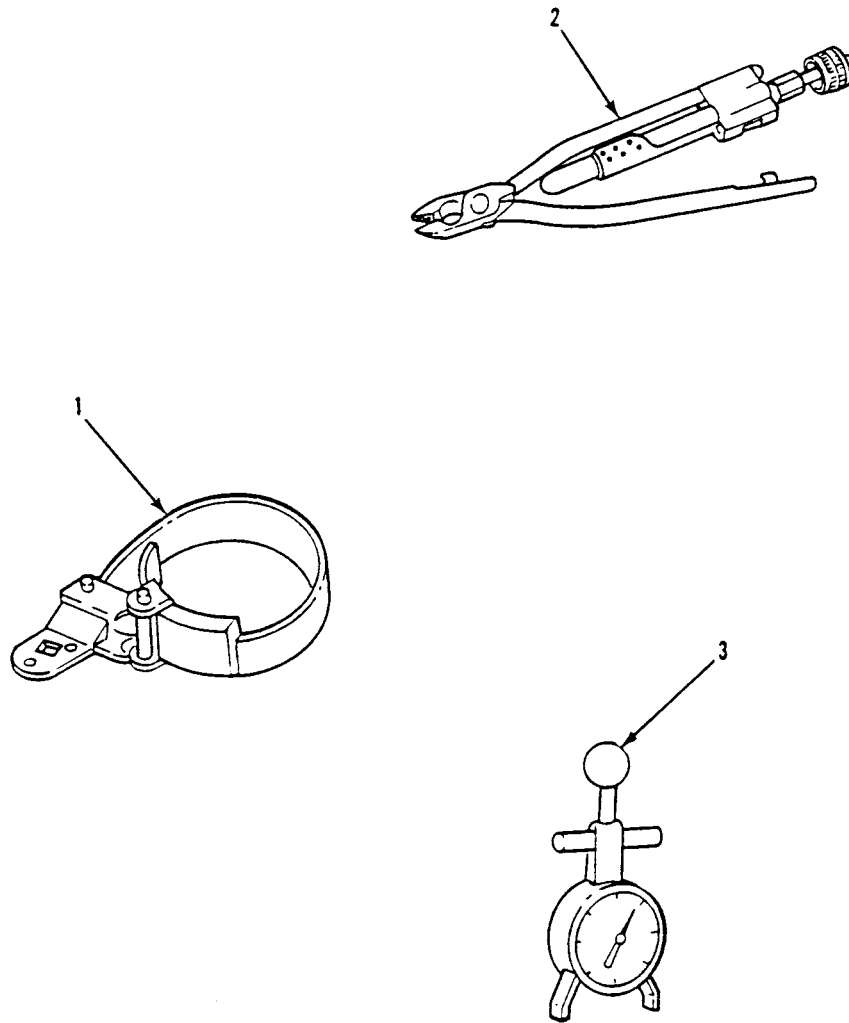

Figure 287. Engine Special Tools

SECTION III

TM 9-2350-247-24P

(1) ITEM NO	(2) SMR	(3) NSN	(4) CAGE	(5) PART NUMBER	(6) DESCRIPTION AND USABLE ON CODE (UOC)	(7) QTY
GROUP 2604 SPECIAL TOOLS CONTINUED FIG. 287 ENGINE SPECIAL TOOLS						
1	PEOZZ	5120-01-197-6720	55719	YA342A	WRENCH, STRAP.....	1
2	PEOZZ	5120-01-429-7345	55719	GA311-C	PLIERS, WIRE TWISTER.....	1
3	PEOZZ	6635-01-093-3710	55719	J-23600-B	TENSIOMETER, DIAL, IN.....	1

END OF FIGURE

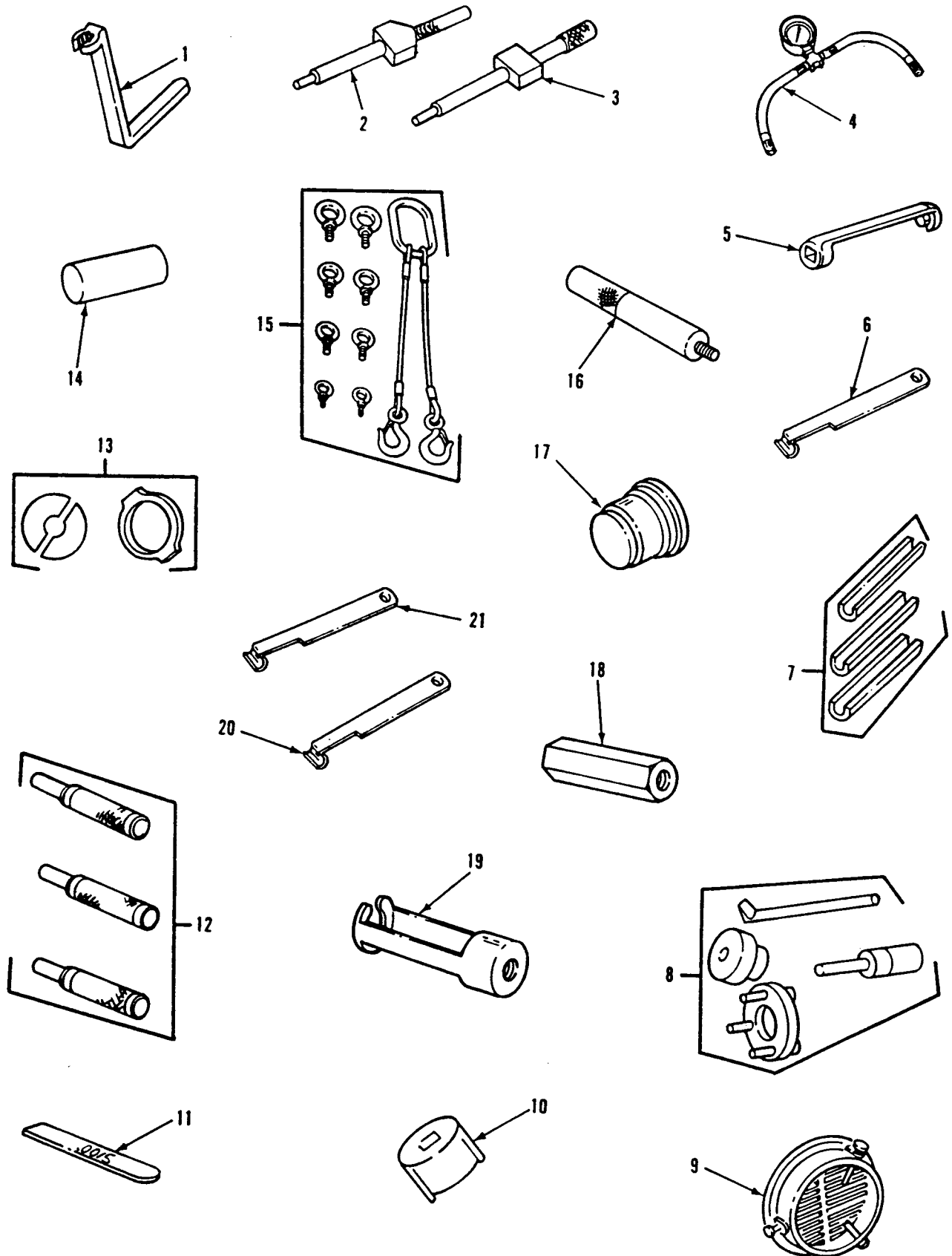

Figure 288. Engine Special Tools

SECTION III

TM 9-2350-247-24P

(1) ITEM NO	(2) SMR	(3) NSN	(4) CAGE	(5) PART NUMBER	(6) DESCRIPTION AND USABLE ON CODE (UOC)	(7) QTY
					GROUP 2604 SPECIAL TOOLS CONTINUED FIG. 288 ENGINE SPECIAL TOOLS	
1	PEOZZ	5120-01-025-8062	33287	J23068	ALIGNMENT TOOL,TACH.....	1

END OF FIGURE

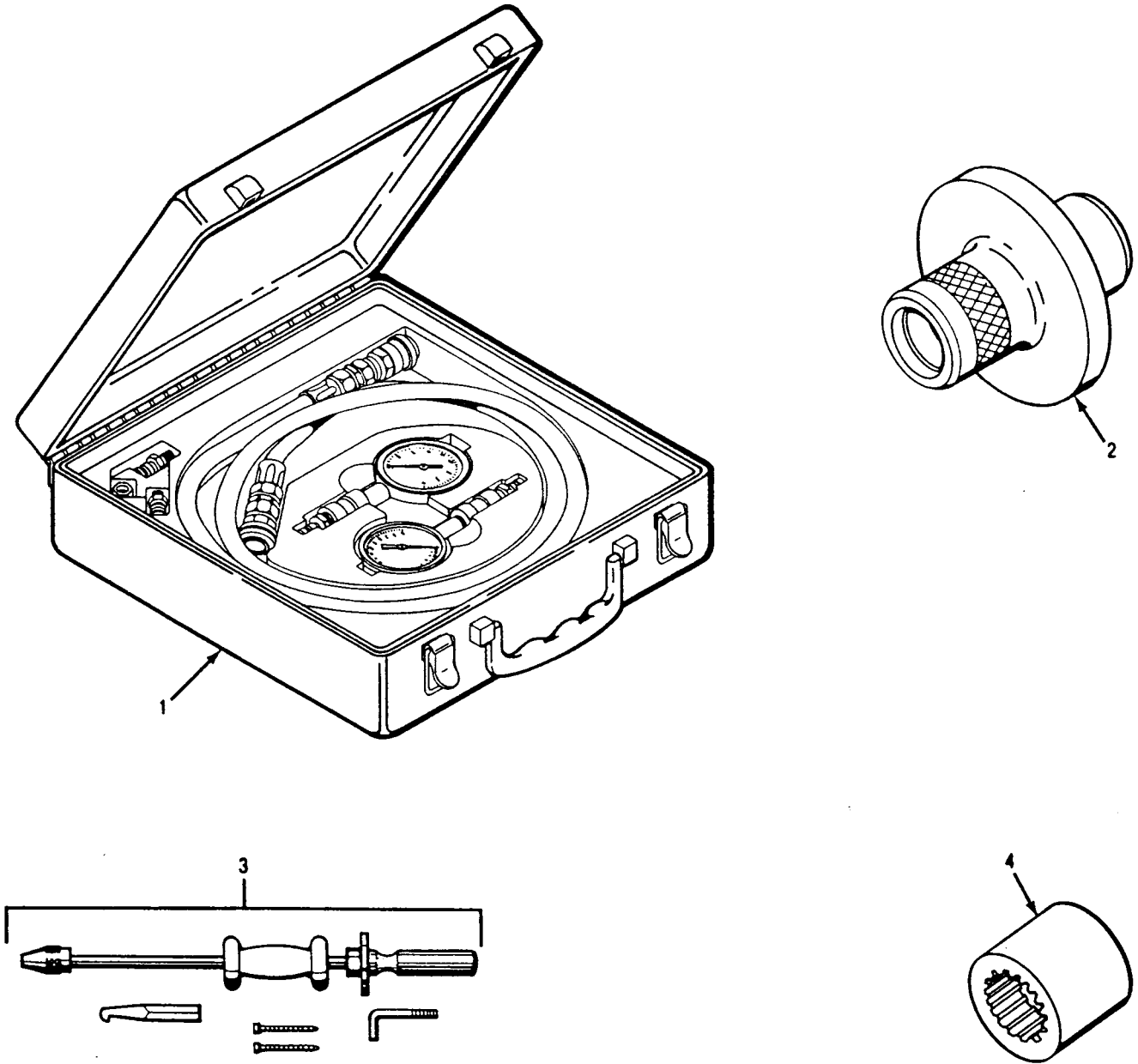

Figure 289. Transmission Special Tools
(M548A3)

SECTION III

TM 9-2350-247-24P

(1) ITEM NO	(2) SMR	(3) NSN	(4) CAGE	(5) PART NUMBER	(6) DESCRIPTION AND USABLE ON CODE (UOC)	(7) QTY
GROUP 2604 SPECIAL TOOLS CONTINUED FIG. 289 TRANSMISSION SPECIAL TOOLS (M548A3)						
1	PEOZZ	6695-01-242-6795	19207	11650182	PRESSURE GAGE KIT.....	1
2	PEOZZ	5120-01-242-6796	19207	11650176	INSERTER, SEAL.....	1
3	PEOZZ	5180-01-048-2153	33287	J24171	PULLER, KIT, UNIVERSAL.....	1
4	PEOZZ	5120-00-906-1051	19207	8355955	SOCKET, SOCKET WRENC.....	1

END OF FIGURE

SECTION IV

TM 9-2350-247-24P
C01

CROSS REFERENCE INDEXES

NATIONAL STOCK NUMBER INDEX

STOCK NUMBER	FIGURE NO	ITEM NO	STOCK NUMBER	FIGURE NO	ITEM NO
5310-00-000-0079	153	14		96	10
	157	3	5935-00-034-8009	123	6
5330-00-001-1961	200	13	6150-00-039-8256	242	23
2520-00-001-3530	158	2	2540-00-039-8258	242	25
2520-00-001-3531	158	1	5365-00-040-1131	179	6
2520-00-001-3548	157	15		179	32
4730-00-003-5919	278	24	2590-00-040-2075	257	6
2530-00-004-0761	175	3		257	13
5365-00-004-0763	283	10		257	23
4720-00-004-8249	280	5	3030-00-041-2922	65	21
5315-00-005-0442	48	16		258	33
	180	14	5315-00-042-3293	211	17
	182	14	2540-00-042-5178	199	31
2540-00-006-7483	195	7	5305-00-042-9477	258	8
2540-00-006-7484	195	4	5310-00-043-0520	49	5
5360-00-007-8808	182	8		67	22
4240-00-007-9453	280	1	4730-00-044-4861	210	8
6135-00-009-4015	93	4	6240-00-044-6914	86	4
	94	5		265	5
6135-00-009-4016	93	3		267	3
	94	3	5310-00-045-3296	29	7
5365-00-009-7687	170	10		45	22
5310-00-011-5730	157	7		82	21
5315-00-011-9120	61	6		220	3
	205	29		251	27
	256	10		253	15
5310-00-012-0379	258	4	5310-00-045-3299	282	12
5315-00-012-4553	58	43	5340-00-050-1589	211	24
	65	8	5910-00-050-2023	99	7
5315-00-013-7258	169	22		100	20
	170	15	5340-00-050-2760	218	2
7690-00-014-0643	34	36	5310-00-050-3520	185	9
	37	34	4730-00-050-4203	185	8
7690-00-014-0788	63	12		212	19
5310-00-014-5843	210	29	4730-00-050-4208	3	3
5310-00-014-5850	26	8		169	12
	63	6		170	18
	82	22		170	27
	126	3		172	9
	156	19		180	2
	177	17	5340-00-050-6866	55	40
	245	20	5306-00-051-4077	48	1
	276	12		139	6
	63A	2	5305-00-051-4078	49	28
5340-00-016-0034	218	17		178	9
5315-00-017-9252	167	6	5306-00-051-4079	49	22
4240-00-018-3079	282	2		166	33
			5306-00-051-4081	178	20
6240-00-019-0877	86	5	4730-00-051-4516	163	21
	87	4	2910-00-052-0033	250	6
	89	5	2530-00-052-9480	169	20
	267	4	5120-00-053-3625	283	6
	268	4	2815-00-054-0244	1	2
4730-00-019-1489	148	10	5330-00-054-8365	258	42
6240-00-019-3093	88	10	5305-00-054-9278	46	19
5306-00-019-9514	168	3		47	11
5330-00-020-2258	201	22	4720-00-055-5982	163	17
5340-00-020-2261	201	21	5305-00-056-7885	240	49
5305-00-022-8319	99	6	2540-00-057-1657	53	7
	100	19	5999-00-057-2929	76	4
5925-00-026-4767	80	21		79	21
	81	15		101	23
4730-00-027-1825	156	16		102	26
	161	14		103	14
5330-00-027-6584	214	8		104	11
2590-00-034-4834	82	8		117	7

SECTION IV

TM 9-2350-247-24P
C01

CROSS REFERENCE INDEXES

NATIONAL STOCK NUMBER INDEX

STOCK NUMBER	FIGURE NO	ITEM NO	STOCK NUMBER	FIGURE NO	ITEM NO
	119	5		88	1
5999-00-057-2929	120	2		92	3
	120	16		99	13
	120	22		100	13
	123	7		119	13
	220	8		217	19
	233	3		222	25
	233	12		232	35
	260	4		240	23
	263	10		251	49
	263	30		252	43
	269	1	5305-00-068-0500	151	1
	270	6	5305-00-068-0501	201	29
	271	1		208	17
5330-00-057-3823	211	7		218	16
5365-00-057-4501	172	7		233	26
4730-00-057-5555	210	22	5305-00-068-0502	69	4
5340-00-057-6956	216	5		114	8
	246	6		119	16
	246	14		153	10
	248	3		206	19
4730-00-057-8685	147	13		218	13
5305-00-058-0784	286	12		242	20
5930-00-058-1576	261	7		249	44
5315-00-058-6011	206	28		260	23
5315-00-058-7076	48	19		261	6
	49	1	5305-00-068-0508	28	11
5330-00-058-9263	55	30		83	1
	56	19		116	19
5305-00-058-9379	210	12		161	6
5315-00-059-0029	210	30		196	1
5315-00-059-0491	67	7		221	27
	208	3	5305-00-068-0509	82	2
5310-00-059-3531	187	7		221	6
5310-00-059-5327	4	7		222	10
	150	10		251	50
5310-00-061-1258	36	46		258	24
	86	12	5305-00-068-0510	27	14
	87	7		28	10
	139	1		50	6
	154	5		53	4
	194	27		56	31
	236	6		70	9
	263	20		177	6
5310-00-061-4650	278	17		178	32
5320-00-061-8213	209	40		201	19
5935-00-062-7450	107	17		202	1
	115	7		219	5
5935-00-062-7451	107	12		251	15
	115	6	5305-00-068-0511	55	36
5970-00-063-1496	270	5		56	39
5315-00-064-3756	179	48		63	17
2990-00-065-0033	150	12		67	27
9520-00-065-0759	93	9		80	7
	94	16		82	24
5340-00-065-1971	93	12		93	10
	94	9		94	7
5310-00-067-6356	166	10		124	1
5310-00-067-6357	32	32		150	17
	33	3		164	21
	36	26		194	32
	67	3		197	26
	69	5		198	18
	74	19		199	37
	75	14		201	1

SECTION IV

TM 9-2350-247-24P
C01

CROSS REFERENCE INDEXES

NATIONAL STOCK NUMBER INDEX

STOCK NUMBER	FIGURE NO	ITEM NO	STOCK NUMBER	FIGURE NO	ITEM NO
	203	21	5305-00-071-2513	199	36
5305-00-068-0511	213	7	5305-00-071-2515	221	32
	214	15	5305-00-071-2517	221	11
	249	35	5305-00-071-2519	221	39
	258	29	6140-00-072-5499	93	14
	63A	17		94	11
5305-00-068-0513	46	16	5340-00-072-5943	212	21
	73	3	5310-00-073-0131	86	11
5306-00-068-0514	38	29		87	9
5305-00-068-0515	232	36		93	13
	240	24		93	15
	249	36		94	10
5310-00-068-5285	256	17		94	12
5305-00-068-7837	27	18		198	12
	92	2		201	16
	196	9		202	14
	202	11		203	30
5305-00-069-5572	65	36	5365-00-075-9138	197	9
5305-00-069-5578	2	2		197	11
5315-00-070-3027	180	13		197	13
2520-00-071-1083	181	6		202	18
5305-00-071-1786	55	28		203	16
5305-00-071-1788	56	16		206	38
5305-00-071-2055	65	26		257	10
	66	8		257	17
5305-00-071-2057	67	25		257	21
5305-00-071-2058	65	10		278	22
	67	19		279	7
5305-00-071-2064	151	16	2530-00-078-2908	175	2
5305-00-071-2065	65	35	5340-00-078-7029	216	3
	66	14		246	8
5305-00-071-2066	38	26		246	11
5305-00-071-2067	206	33		248	6
5305-00-071-2068	263	14	9535-00-079-1822	BULK	33
5305-00-071-2069	206	37	5360-00-079-4683	119	1
5305-00-071-2070	18	16	5315-00-080-1937	209	10
	199	18	5360-00-080-2286	46	6
	211	11	5305-00-080-5381	197	28
5305-00-071-2072	179	59		205	21
5305-00-071-2073	20	11	5310-00-080-6004	18	2
	206	10		27	11
5305-00-071-2074	179	19		37	17
5305-00-071-2076	179	18		38	15
5305-00-071-2084	50	22		48	18
5305-00-071-2233	259	17		50	2
5305-00-071-2237	259	17		51	6
5305-00-071-2241	36	39		53	6
	162	4		55	52
	212	20		56	41
	232	48		63	2
	235	49		63	20
	241	20		66	5
	252	50		67	14
5305-00-071-2505	27	36		80	9
	83	10		81	18
	88	11		93	8
	202	20		94	17
	217	21		108	14
	218	10		126	6
	221	30		130	4
	263	3		161	5
	264	16		166	22
5305-00-071-2509	65	2		176	10
	155	11		177	4
5305-00-071-2510	221	24		178	5

SECTION IV

TM 9-2350-247-24P
C01

CROSS REFERENCE INDEXES

NATIONAL STOCK NUMBER INDEX

STOCK NUMBER	FIGURE NO	ITEM NO	STOCK NUMBER	FIGURE NO	ITEM NO
	180	6	5365-00-084-0767	263	11
5310-00-080-6004	182	43	5320-00-085-3211	51	4
	194	31	2520-00-086-3374	141	3
	197	5	5315-00-086-6627	44	19
	198	6		45	18
	199	38	5310-00-087-4652	18	1
	201	3		18	14
	202	2		34	34
	203	20		37	3
	206	15		49	25
	207	2		50	9
	208	36		50	20
	211	33		63	9
	237	8		63	19
	240	34		65	6
	249	12		66	15
	251	43		80	8
	258	30		81	19
	63A	7		82	7
	63A	20		127	5
4730-00-080-7042	56	3		179	26
4730-00-080-7043	56	23		179	46
2590-00-080-7094	95	10		180	7
	96	6		197	24
5310-00-080-9786	69	2		198	15
	74	14		199	22
	75	11		199	27
	99	8		200	10
	100	11		201	23
	112	20		203	7
	219	12		204	13
	232	22		205	25
	235	4		206	14
	236	11		207	3
	240	35		237	11
	249	17		249	21
	251	31		256	8
	252	32		257	30
5935-00-081-0400	105	2		258	32
	106	9		259	2
2540-00-081-0947	217	13		263	12
5310-00-081-4219	45	5		63A	8
	49	17		63A	19
	66	17	5315-00-087-4856	208	7
	67	29	5310-00-088-0551	17	6
	93	2	5310-00-088-0552	58	21
	94	2	5310-00-088-0553	49	16
	129	2		166	12
	166	11		177	30
	167	17		178	13
	177	14	5310-00-088-1251	36	44
	178	24		82	4
	182	36		82	6
	205	14		83	8
	205	31		92	4
	209	11		101	34
	235	17		102	1
	252	8		114	10
5315-00-081-7030	182	6		119	14
5315-00-081-7040	182	13		154	7
5315-00-081-7723	166	6		155	7
	167	15		156	2
3040-00-081-9972	139	13		161	9
5310-00-082-1404	194	10		162	8
5305-00-082-6821	176	8		196	4

SECTION IV

TM 9-2350-247-24P
C01

CROSS REFERENCE INDEXES

NATIONAL STOCK NUMBER INDEX

STOCK NUMBER	FIGURE NO	ITEM NO	STOCK NUMBER	FIGURE NO	ITEM NO
	199	17	5330-00-103-5733	195	2
5310-00-088-1251	206	22	2510-00-103-5734	195	1
	217	25	5330-00-103-5738	195	5
	221	38	9535-00-103-5739	201	25
	222	4	5330-00-103-5740	195	5
	232	23	5340-00-103-5741	197	14
	235	13	2510-00-103-5742	197	20
	235	40	2510-00-103-5743	201	18
	237	36	2510-00-103-5744	208	20
	238	5	2590-00-103-5754	209	3
	239	5	5340-00-103-5756	209	12
	240	37	5365-00-103-5757	209	36
	241	8	5340-00-103-5793	208	25
	251	30	5340-00-103-5794	207	11
	252	21		208	19
	255	5	2940-00-103-5797	25	7
	259	14	4330-00-103-5800	37	35
	260	24	2910-00-103-5802	37	10
	261	11	2510-00-103-9305	242	4
	263	7	6110-00-104-2222	242	19
	264	10	2530-00-104-2475	182	17
	279	4	5340-00-104-2476	182	35
	280	2	3040-00-104-2486	182	3
5340-00-088-1254	232	14	3040-00-104-2487	182	24
5325-00-088-6147	230	9	5340-00-104-4602	182	16
5315-00-088-6660	179	8	2520-00-104-4604	140	1
	179	34	3040-00-104-4605	182	5
5305-00-088-8923	233	27	3040-00-104-4606	182	42
2530-00-088-9866	181	23	3040-00-104-4612	182	38
5905-00-089-1111	250	7	3040-00-104-4613	182	9
4720-00-089-2138	37	6	4730-00-104-4614	36	37
3940-00-089-8189	256	9	2910-00-104-4615	36	34
2590-00-089-8293	212	32	2910-00-104-4616	36	21
2990-00-089-9895	51	3	5340-00-104-5989	183	4
4730-00-090-0832	260	21	5340-00-105-2722	201	28
5365-00-090-5426	101	17	5340-00-105-2726	197	27
	102	21	2510-00-105-2728	48	7
	119	8	2590-00-105-2729	48	6
	270	2	5340-00-105-2732	154	3
2520-00-090-5985	212	16	2590-00-105-2734	209	31
5340-00-091-3790	26	12	5340-00-105-2735	209	16
4730-00-096-8339	259	49	2590-00-105-2739	48	22
4730-00-096-8756	141	1	3040-00-105-2740	154	4
2530-00-096-9649	184	8	3040-00-105-2791	182	34
5306-00-097-9701	212	37	3010-00-105-2793	151	10
4820-00-100-2689	252	15	7690-00-105-2813	226	13
3110-00-100-4471	169	6		227	12
3110-00-100-5328	170	11	7690-00-105-2814	227	2
5360-00-101-5596	166	20		228	2
4730-00-102-9812	185	14	3040-00-105-6133	48	2
5340-00-102-9932	18	3	3040-00-105-6176	179	50
2940-00-102-9934	25	5	3040-00-105-6177	180	20
2510-00-102-9936	197	29	3040-00-105-6178	180	1
	198	10	3040-00-105-6179	180	15
3040-00-102-9937	208	4	3040-00-105-6180	179	44
2510-00-102-9938	195	10	3040-00-105-6181	180	9
2510-00-102-9940	201	13	3040-00-105-6183	180	11
5365-00-103-4560	208	39	5365-00-105-6185	179	60
5365-00-103-4564	208	40	2910-00-105-9308	36	30
5340-00-103-4566	69	6	4330-00-106-2189	141	8
5330-00-103-5727	195	26	5365-00-106-4448	199	26
5340-00-103-5728	195	14		200	7
5340-00-103-5729	195	22		237	9
5340-00-103-5730	194	39	2540-00-107-1223	205	1
5340-00-103-5731	194	4	2540-00-107-1224	238	16

SECTION IV

TM 9-2350-247-24P
C01

CROSS REFERENCE INDEXES

NATIONAL STOCK NUMBER INDEX

STOCK NUMBER	FIGURE NO	ITEM NO	STOCK NUMBER	FIGURE NO	ITEM NO
	239	23	5310-00-111-0806	207	25
2540-00-107-1225	238	12	5340-00-111-2701	184	9
	239	18	5340-00-111-2710	238	11
5340-00-107-1226	219	7		239	17
	236	4	5340-00-111-2711	238	6
2540-00-107-1230	236	9		239	12
2540-00-107-1238	237	1	5340-00-111-2712	238	14
2990-00-107-1239	252	17		239	20
2540-00-107-1240	236	8	5340-00-111-5236	37	30
2540-00-107-1242	235	33	4710-00-111-6657	34	16
4730-00-107-1243	235	32	2590-00-111-6667	234	1
4730-00-107-1244	252	24	2590-00-111-6668	240	6
2540-00-107-1245	236	5	2590-00-111-6670	240	18
4730-00-107-1246	235	38	2590-00-111-6674	257	11
4720-00-107-1247	235	36	6140-00-111-6675	249	10
2990-00-107-1259	252	22	2590-00-111-6676	232	44
5940-00-107-1481	74	5		255	16
	101	27	5307-00-112-0473	212	33
	102	30	3950-00-112-0477	209	41
2590-00-107-4290	17	1	6150-00-112-0478	95	7
5340-00-107-4291	17	7		96	7
5340-00-107-4293	17	11	4720-00-112-4600	19	4
5365-00-107-4302	55	38	6680-00-112-8520	141	2
2540-00-107-4324	237	15	5940-00-113-0954	254	3
2540-00-107-4327	237	16		281	12
4720-00-107-4328	235	28	5940-00-113-3144	112	2
2540-00-107-4331	235	26	5940-00-113-3147	81	7
	241	14		103	3
2540-00-107-4332	235	9		104	3
2510-00-107-4333	235	62		234	3
4730-00-107-4334	235	60	4020-00-113-3896	BULK	7
2540-00-107-4339	235	42	5340-00-113-8080	197	30
2540-00-107-4342	235	1		198	2
2540-00-107-4343	246	10	5340-00-113-9623	235	35
2540-00-107-4346	246	1	4730-00-113-9625	235	52
5340-00-107-4349	235	55	5940-00-113-9820	103	2
2990-00-107-4352	241	7		104	2
2540-00-107-4353	240	39		109	2
2540-00-107-4356	235	64		113	2
3130-00-108-0683	179	49		244	6
2990-00-109-4168	235	24	5940-00-113-9824	112	3
2540-00-109-4183	238	10	5940-00-113-9826	80	11
	239	16		80	16
5340-00-109-4184	241	18	5940-00-114-1300	249	20
2540-00-109-4190	194	1		251	10
2540-00-109-4191	238	8	5940-00-114-1314	112	13
	239	14	5935-00-115-2307	254	4
5340-00-109-4196	194	40	5940-00-115-2678	281	13
5340-00-109-4197	196	8		281	23
5340-00-109-4304	58	42		281	26
5365-00-109-4308	58	18	5940-00-115-2683	72	3
5340-00-109-4309	69	3	5940-00-115-2684	82	13
5365-00-109-4310	58	24		95	5
6220-00-110-1984	86	8		96	21
	87	8	4730-00-115-4348	218	11
5340-00-110-4028	196	3	6140-00-115-4349	205	23
5340-00-110-4029	196	6	2540-00-115-4350	221	10
2540-00-110-4041	237	31	2540-00-115-4351	221	31
2590-00-110-4042	237	34	2510-00-115-4353	195	16
2540-00-110-4043	237	29	2510-00-115-4354	195	16
5360-00-110-9801	199	9	5340-00-115-4357	194	30
	215	6	2510-00-115-4361	197	12
	237	18	2990-00-115-4363	249	1
	245	3	5940-00-115-4995	80	6
5340-00-111-0753	208	28		81	6

SECTION IV

TM 9-2350-247-24P
C01

CROSS REFERENCE INDEXES

NATIONAL STOCK NUMBER INDEX

STOCK NUMBER	FIGURE NO	ITEM NO	STOCK NUMBER	FIGURE NO	ITEM NO
	281	24	2540-00-133-9719	215	15
5940-00-115-5001	72	2	5340-00-134-3196	238	13
	107	20		239	19
	115	15	2990-00-134-4661	50	5
	118	2	2540-00-134-4828	263	1
5305-00-115-9526	36	47	2530-00-134-8966	172	10
	86	10	2530-00-134-8967	172	2
	87	11	3040-00-135-6575	194	36
	95	9	5365-00-135-6579	194	29
	96	9	4730-00-136-2018	159	14
	139	2	2530-00-137-9235	262	1
	141	6	8145-00-138-7809	1	3
	154	6	3020-00-141-1154	174	2
	178	7	9905-00-141-1619	209	39
	208	29	5310-00-141-1795	230	18
5340-00-116-3337	197	25	2920-00-141-3165	74	4
2510-00-116-3338	201	24	9390-00-142-6414	53	14
5340-00-116-6950	32	10		BULK	36
	33	39	5365-00-142-6522	258	19
5340-00-116-6957	217	1	5365-00-142-6789	237	13
2815-00-116-6958	197	10	5340-00-143-0398	44	7
5320-00-117-6788	257	9		45	24
	257	15	5365-00-143-0399	238	3
	257	19		239	3
5320-00-117-7286	197	41	5340-00-143-0401	182	23
	198	29	5306-00-143-2764	203	24
5320-00-117-7522	257	5	5306-00-143-3400	256	27
	257	12	4730-00-143-3941	232	42
	257	24	5940-00-143-4774	107	19
4140-00-118-1816	58	1	5940-00-143-4775	230	6
2590-00-118-5551	210	21	5940-00-143-4777	254	8
2590-00-118-5552	210	19		281	21
3040-00-118-5553	210	7	5940-00-143-4780	106	10
3040-00-118-5554	211	25		233	2
3040-00-118-5555	213	3	5940-00-143-4793	111	3
4710-00-118-8708	182	18	5940-00-143-4794	243	6
2530-00-119-3725	181	4	9330-00-143-8563	BULK	43
2590-00-119-3830	249	18	5120-00-144-5207	284	1
	251	9	6220-00-145-1342	265	3
3040-00-119-3895	205	8	5310-00-149-9126	44	18
5340-00-119-3911	150	6		45	25
4020-00-122-3798	BULK	47		59	8
2530-00-123-0422	182	25		176	4
5340-00-123-0423	262	3		59A	3
3040-00-123-0427	258	23	5310-00-149-9130	127	2
3040-00-123-0428	258	25	5310-00-149-9146	179	57
2540-00-123-7398	207	23	2540-00-150-5882	205	7
5340-00-123-7400	241	4	2540-00-150-5883	205	3
2815-00-124-5390	1	1	2540-00-150-5892	205	11
6680-00-124-8964	277	2	4720-00-150-5970	BULK	24
5340-00-125-8722	155	3	5340-00-151-5997	181	24
5340-00-125-8723	155	4	6145-00-152-6499	101	29
2510-00-125-8740	260	9		102	33
2940-00-126-8611	162	6		103	20
5340-00-126-8841	114	3		104	21
4010-00-129-3221	185	2		105	6
	BULK	5		107	23
2930-00-129-5355	62	11		111	4
4020-00-132-8364	215	3		112	14
	BULK	45		115	18
2590-00-133-5786	209	9		117	10
5975-00-133-8696	148	9		119	4
2540-00-133-9592	46	2		120	8
	47	1		120	13
5930-00-133-9686	140	11		120	21

SECTION IV

TM 9-2350-247-24P
C01

CROSS REFERENCE INDEXES

NATIONAL STOCK NUMBER INDEX

STOCK NUMBER	FIGURE NO	ITEM NO	STOCK NUMBER	FIGURE NO	ITEM NO
	121	6	5340-00-169-4806	211	30
6145-00-152-6499	122	2	5340-00-169-5732	242	16
	220	5	9390-00-169-6426	237	25
	233	6		BULK	35
	233	11	4720-00-171-0445	240	17
	234	7	5325-00-171-4907	199	39
	266	1	5325-00-171-6387	55	2
	269	4		103	8
	270	4	5330-00-171-8924	214	4
	BULK	64	4730-00-172-0028	58	30
6150-00-153-7296	105	1	5330-00-172-7263	183	2
6240-00-155-7949	129	6	5325-00-174-5318	33	14
6240-00-155-8714	242	8		35	7
5975-00-156-3253	37	14	5325-00-174-9341	259	35
4030-00-158-2409	209	21	5310-00-176-6611	217	18
5330-00-159-3469	85	6	4720-00-177-0671	BULK	20
5340-00-159-4562	4	6	4720-00-177-0672	BULK	23
	150	5	5340-00-177-3957	180	17
6145-00-161-1609	81	8	5330-00-179-0420	265	4
	106	2	5330-00-179-0433	195	19
	107	18	5330-00-179-0434	195	18
	109	5		BULK	49
	116	4	5330-00-179-0435	195	17
	231	13	2815-00-179-5646	17	3
	BULK	63	3120-00-179-7322	179	45
5325-00-164-2087	45	10	5365-00-180-5042	208	30
	212	31	5330-00-180-5086	200	18
2540-00-164-3260	203	10	5330-00-180-9289	237	27
5330-00-166-1062	37	23	5340-00-182-4790	235	37
	37	25	5325-00-185-0002	240	22
	38	10	5325-00-185-0004	97	13
	181	2	4030-00-185-0482	229	6
	240	11	4730-00-185-9918	38	3
5310-00-167-0721	66	18		91	9
	72	4	4730-00-186-7799	253	8
	95	17	4730-00-187-0486	34	29
	96	11	4730-00-187-0843	232	31
5310-00-167-0766	36	25		240	47
	221	14	4730-00-187-0861	146	10
	240	15	4730-00-187-1413	91	4
	257	26	4730-00-187-7610	222	38
5310-00-167-0767	74	11		232	11
	75	5		240	31
	177	9		252	27
5310-00-167-0768	237	3	5315-00-187-9411	229	2
5310-00-167-0820	178	14	5315-00-187-9550	187	9
5310-00-167-0821	56	29	4720-00-190-8734	249	34
5310-00-167-0826	68	7	6680-00-192-9428	36	42
5310-00-167-0838	181	14	4730-00-194-1076	161	22
5310-00-167-1290	256	11	4730-00-194-1094	36	3
5330-00-167-5127	223	3	5330-00-194-3733	151	25
5935-00-167-7775	74	6	5310-00-194-9211	36	19
	92	7		208	32
	121	2	4730-00-196-1467	249	30
	122	3	4730-00-196-1479	232	33
	123	10	4730-00-196-1481	58	16
3040-00-168-2130	179	25	4730-00-196-1494	249	40
2940-00-168-2337	25	6		251	35
2940-00-168-2338	25	3	5340-00-197-1750	45	8
5340-00-168-2546	76	1	5340-00-197-6250	276	14
	77	3	2510-00-199-4067	BULK	6
5340-00-168-2815	48	33	5340-00-200-3045	17	18
4710-00-168-2828	32	8		97	8
2910-00-168-2841	196	7		98	5
2990-00-168-5284	235	15		100	12

SECTION IV

TM 9-2350-247-24P
C01

CROSS REFERENCE INDEXES

NATIONAL STOCK NUMBER INDEX

STOCK NUMBER	FIGURE NO	ITEM NO	STOCK NUMBER	FIGURE NO	ITEM NO
	108	11	2540-00-216-5722	250	3
5340-00-200-3045	218	2	4730-00-221-2136	25	4
	240	43		162	2
	249	42	4730-00-221-2137	34	1
	253	11		37	1
	281	15		38	20
5340-00-200-7449	108	2		52	13
	114	6		90	2
5340-00-200-8559	70	14		261	4
5340-00-200-8560	45	21	4730-00-221-2138	162	7
	74	15	4730-00-221-2139	163	3
	75	10		261	3
	97	3	4730-00-222-1912	278	11
	98	9	4730-00-223-7074	55	34
	99	3	4730-00-223-9260	279	22
	100	3	4730-00-223-9268	56	28
	116	12	4730-00-223-9269	34	6
	212	24		56	7
	240	41	5305-00-225-3841	221	13
5935-00-201-6673	112	5	5305-00-225-3842	217	24
4010-00-202-1678	BULK	4	5305-00-225-3843	32	33
4730-00-202-6666	201	20		33	2
4730-00-202-8668	36	9		49	9
4730-00-202-9997	91	12		82	23
4730-00-203-2836	91	10		101	32
4820-00-203-3656	249	27		102	3
4730-00-203-3831	181	11		119	10
4730-00-204-3481	56	6		154	2
	90	7		155	10
	261	16		156	5
5940-00-204-8990	249	19		194	12
	251	11		196	5
	281	20		219	4
9905-00-205-2795	264	11		221	20
5307-00-206-2604	263	17		222	12
	264	17		235	10
5310-00-208-1918	17	19		235	34
	74	13		238	33
	97	4		239	10
	114	4		240	16
	123	1		241	2
	141	9		252	18
	159	3		261	19
	161	28	5310-00-225-6408	150	16
	203	5		175	7
5310-00-208-5769	181	13		208	13
5310-00-208-5775	259	32	5306-00-225-8496	211	22
5310-00-209-0786	129	13	5306-00-225-8498	151	27
	242	21	5306-00-225-8499	17	12
5310-00-209-0788	242	18		114	13
5310-00-209-0790	207	18		261	2
5310-00-209-0965	85	18	5306-00-225-9089	48	27
5310-00-209-3567	85	16		139	4
5340-00-209-9281	182	2	5305-00-225-9091	48	11
5330-00-212-6290	17	15		48	14
2540-00-213-0851	205	18		139	20
2540-00-213-6756	205	15	5305-00-225-9092	48	32
5120-00-213-6976	284	4		182	32
5935-00-214-0904	103	15	5306-00-225-9093	139	18
	107	11		169	21
	112	9	4710-00-226-1905	32	40
	113	7		33	20
	115	9	5360-00-226-2052	46	18
	220	13		47	9
5120-00-215-8200	284	4	5340-00-226-2091	249	14

SECTION IV

TM 9-2350-247-24P
C01

CROSS REFERENCE INDEXES

NATIONAL STOCK NUMBER INDEX

STOCK NUMBER	FIGURE NO	ITEM NO	STOCK NUMBER	FIGURE NO	ITEM NO
6140-00-226-2092	249	39	5325-00-249-6341	44	17
6140-00-226-2092	251	18		45	14
5340-00-226-2111	249	11	5330-00-251-2313	195	12
5340-00-226-2128	249	22	5340-00-251-4033	235	30
	251	41	5330-00-251-8839	126	10
5306-00-226-4822	95	16		151	6
	96	12		156	13
5306-00-226-4823	72	5		161	11
	177	7	4730-00-253-4414	249	28
5306-00-226-4824	129	1	5305-00-253-5603	151	19
	235	19		152	1
	252	9		163	27
5306-00-226-4825	201	15		229	5
	258	2		63A	12
5306-00-226-4826	177	16	5305-00-253-5628	256	30
	235	16	5305-00-253-5631	151	4
	252	7	4730-00-253-5757	253	9
5306-00-226-4827	67	28	8315-00-253-6285	BULK	53
	177	15	6670-00-254-4634	284	13
	201	32	2930-00-255-5415	60	12
5306-00-226-4834	66	19		65	23
5306-00-226-4837	130	12	8305-00-260-1732	BULK	59
5306-00-226-4838	235	48	4730-00-260-3087	252	16
	252	37	4820-00-262-7017	249	3
5305-00-226-7767	211	19	5330-00-263-5172	176	2
5305-00-226-7925	205	20	5325-00-263-6632	242	28
5306-00-226-8500	258	3	5330-00-263-8028	34	27
4730-00-226-8874	91	8	5330-00-263-8030	34	14
3110-00-227-2710	213	8		35	22
2540-00-228-7795	206	39		222	31
2510-00-229-4197	207	4		232	3
5940-00-230-0515	119	6		232	41
	266	10		240	27
	270	7		252	40
4720-00-230-3601	259	23	5330-00-263-8031	32	37
4720-00-230-3602	259	26		33	24
2510-00-230-3616	197	42		34	7
2510-00-230-4262	207	15		35	25
4730-00-231-1313	36	14		36	27
4730-00-231-3904	37	5	5330-00-263-8033	147	10
4730-00-231-4013	32	34		159	11
	33	16	5330-00-263-8034	36	17
4730-00-231-5590	146	6	5315-00-264-3099	59	7
4730-00-231-5620	251	34		59A	8
4730-00-231-5647	253	7	6240-00-266-9940	78	3
5325-00-231-6586	199	4		78	7
	216	6		78	11
	247	11		78	15
4710-00-231-7415	278	1		79	4
2510-00-231-7420	197	37		79	9
	198	28		79	14
5315-00-234-1848	185	3		79	19
5315-00-234-1856	151	21		260	12
2510-00-235-1889	260	22		260	19
2540-00-237-3693	185	4	5305-00-267-8952	232	39
5310-00-241-6659	67	20		235	63
4710-00-242-5414	181	9	5305-00-267-8953	67	1
2590-00-247-6782	215	16		194	2
2510-00-248-0630	200	16		217	20
2510-00-248-0644	200	12		279	18
2510-00-248-0645	200	3	5305-00-267-8955	49	8
4710-00-248-6893	278	9	5305-00-267-8956	74	10
4730-00-249-1476	55	41	5305-00-267-8958	47	7
4730-00-249-3932	58	17		49	13
4730-00-249-3935	253	2	5305-00-269-2803	50	12

SECTION IV

TM 9-2350-247-24P
C01

CROSS REFERENCE INDEXES

NATIONAL STOCK NUMBER INDEX

STOCK NUMBER	FIGURE NO	ITEM NO	STOCK NUMBER	FIGURE NO	ITEM NO
	139	10	2510-00-279-8226	194	6
5305-00-269-3217	180	10	2510-00-279-8228	194	6
	197	4	5315-00-281-7650	210	17
	63A	21	5315-00-281-7652	211	2
5305-00-269-3218	37	31	9340-00-281-8870	BULK	11
	93	7	5310-00-282-4609	161	18
	94	18	5340-00-282-7505	19	3
5305-00-269-3219	203	34	5310-00-282-7817	240	19
5305-00-269-3225	182	44	2540-00-283-6406	237	24
5305-00-269-3236	56	40		237	39
	157	13	5325-00-285-3345	251	24
	166	19	5325-00-285-8363	26	13
	198	22	5330-00-285-9842	156	12
	206	31	5340-00-286-9418	37	33
5305-00-269-3237	27	10		97	9
	38	7		98	7
	51	15		99	5
5305-00-269-3240	27	40		100	5
	38	16		114	12
	53	18	5340-00-286-9421	159	5
	166	25	5340-00-286-9424	99	18
	182	30		100	16
5305-00-269-3241	157	4		114	2
5305-00-269-3244	50	1		161	30
	58	8	5340-00-286-9427	33	47
	58	40		34	32
5305-00-269-3250	211	32		37	27
4730-00-269-3760	280	6		55	21
5310-00-269-4040	4	8		98	1
	256	7		111	9
4030-00-270-5436	52	8		126	5
	53	2		141	4
5325-00-270-8889	251	46		156	20
4730-00-273-6686	258	38		253	6
5365-00-275-6097	62	4		259	27
5325-00-276-4283	199	5		260	27
5315-00-276-5165	195	9		274	7
5325-00-276-5954	274	12		275	9
	275	13		276	7
	276	15		277	9
	277	11	5340-00-286-9428	44	15
5325-00-276-6080	111	10	4730-00-287-1649	261	15
4730-00-277-1994	55	17	4730-00-287-2183	164	9
4730-00-277-1995	55	44	4730-00-289-0383	58	31
4730-00-277-5079	156	15		251	52
	161	13		252	52
4730-00-277-5080	156	10	4730-00-289-2378	33	1
4730-00-277-5082	32	6	5365-00-289-3070	212	4
	33	22	5365-00-289-3071	212	8
	34	9	4730-00-289-4912	20	8
	35	27		147	1
4730-00-277-5084	34	11		161	1
	35	24	4730-00-289-5484	261	13
4730-00-277-5096	36	15	4240-00-289-7978	282	3
4730-00-277-6332	161	3	5330-00-291-3069	162	5
4730-00-277-6372	34	25	5340-00-291-5322	232	34
4730-00-277-8274	29	10		240	25
	37	2	5340-00-291-5323	123	3
4730-00-277-9684	163	23		130	18
4720-00-278-1104	BULK	18	5340-00-291-5347	29	8
4730-00-278-2975	152	6		32	18
4730-00-278-3905	26	5		35	30
	29	9		58	29
4720-00-278-4892	BULK	19		99	9
4730-00-278-8764	250	5		100	6

SECTION IV

TM 9-2350-247-24P
C01

CROSS REFERENCE INDEXES

NATIONAL STOCK NUMBER INDEX

STOCK NUMBER	FIGURE NO	ITEM NO	STOCK NUMBER	FIGURE NO	ITEM NO
	108	6	5940-00-314-0548	95	15
5340-00-291-5347	116	16		96	23
	146	9	2510-00-314-3585	2	1
	232	19	5330-00-317-8525	214	8
	252	31	5120-00-318-7478	286	11
	259	5	5120-00-318-7481	286	14
	260	34	5120-00-318-7484	286	7
	280	17	5120-00-318-7494	286	4
5340-00-291-5353	260	33	5120-00-318-7505	286	2
5330-00-291-7342	172	5	5365-00-318-8184	95	3
	185	15		96	18
5325-00-291-8363	199	6		107	14
5330-00-291-8977	258	40		115	4
5330-00-292-0035	36	22	2540-00-319-5723	233	21
6240-00-295-2668	88	5	2540-00-321-8540	233	24
5925-00-295-5462	281	27	2590-00-321-8541	220	4
5975-00-296-4093	101	3		233	7
	102	6	4730-00-322-8457	252	39
5930-00-296-6318	78	32	2810-00-325-2686	216	10
	79	6	5330-00-329-9668	156	11
	220	20	2520-00-330-3239	212	15
	233	15	5935-00-333-3088	101	12
5930-00-296-6319	77	20		102	18
	78	29		110	6
5975-00-296-9437	119	2	5310-00-333-7385	65	28
5330-00-297-6329	78	4		66	13
	78	8		147	3
	78	12	5935-00-333-9414	95	4
	78	16		96	19
	79	5		101	8
	79	10		102	14
	79	15		103	6
	79	20		104	6
	260	11		107	15
	260	20		112	7
5330-00-297-7106	87	3		115	3
5330-00-297-9990	161	21	6220-00-337-6471	87	1
	274	9	6210-00-337-7345	74	21
	275	12		78	2
5315-00-298-1481	61	2		79	3
	258	34		260	18
5315-00-298-1499	185	10	6220-00-337-7463	88	2
5310-00-298-8903	77	10	5935-00-337-7492	231	2
	78	23	5325-00-338-1274	112	6
	80	13	5340-00-340-1052	163	18
	80	18	5365-00-341-3005	151	12
	81	13	5930-00-345-5455	250	4
	103	19	5935-00-345-7667	44	8
	104	17		45	16
	112	8	5310-00-350-2655	84	6
	113	5	5365-00-350-4077	264	2
	280	12	4730-00-350-4437	278	14
	281	3	2510-00-351-2869	197	48
2590-00-299-0761	46	12	2590-00-356-9200	264	9
2590-00-299-0764	17	14	4730-00-359-3872	210	28
6210-00-299-5564	78	10	6240-00-368-4972	85	21
	78	14	4240-00-368-6291	282	4
	79	8	4730-00-375-6403	222	21
	79	13	5310-00-393-6685	80	4
5365-00-303-4841	105	4		81	4
	106	8		101	16
	231	5		102	22
5930-00-307-8856	76	8		105	5
	77	12		106	4
4520-00-312-2017	250	10		107	5

SECTION IV

TM 9-2350-247-24P
C01

CROSS REFERENCE INDEXES

NATIONAL STOCK NUMBER INDEX

STOCK NUMBER	FIGURE NO	ITEM NO	STOCK NUMBER	FIGURE NO	ITEM NO
	117	3	5310-00-407-9566	67	23
5310-00-393-6685	119	7		177	8
	231	3		212	39
	270	3		258	37
5310-00-399-1026	206	30	5340-00-409-0842	197	49
5935-00-399-6673	103	17	2590-00-409-4003	74	1
	104	9	5365-00-410-4614	61	10
5940-00-399-6676	74	7	2590-00-410-5748	113	1
	77	9	5365-00-410-9789	201	8
	78	22	5310-00-411-2509	195	21
	80	14	5930-00-411-5805	140	14
	80	19	3040-00-411-8356	139	7
	81	14	5330-00-412-1999	263	21
	92	10	2590-00-417-2844	252	30
	101	7		255	10
	102	8	3040-00-417-2853	58	23
	103	9	5340-00-417-2898	258	11
	104	7	5310-00-419-0876	68	8
	107	4	6240-00-419-3185	272	4
	109	6	4730-00-420-4488	91	5
	111	5	4820-00-420-5499	262	5
	112	11	2910-00-420-8961	KIT	
	113	4	5340-00-420-9006	209	4
	115	12	5310-00-420-9751	49	21
	116	9	5935-00-421-1669	85	7
	120	7	6220-00-421-1670	85	7
	120	10	6220-00-421-1671	85	20
	120	18	2510-00-421-3970	197	32
	121	5		198	21
	122	6	5360-00-421-9436	177	24
	123	13	5305-00-422-2012	46	22
	140	19	2510-00-422-2030	76	12
	220	9	6220-00-431-3771	263	6
	231	10	6220-00-433-5966	89	6
	233	8		265	6
	234	4		268	5
	243	3	5340-00-435-4558	205	4
	244	5	2590-00-435-7648	260	2
	254	5	5325-00-436-2838	36	24
	260	8	5330-00-436-4806	200	1
	263	28	3110-00-436-7329	60	6
	263	35		61	9
	264	7		65	17
	266	4	5360-00-438-1813	46	9
	269	7	5340-00-438-8611	259	48
	271	6	5930-00-439-6087	140	24
	280	13	4730-00-441-2263	278	28
	281	4	7690-00-442-2212	232	26
4730-00-400-2268	261	17	7690-00-442-2213	252	51
2510-00-400-7072	199	12		255	9
	215	14	4710-00-442-2215	252	29
	245	7	4710-00-442-2217	240	29
2990-00-400-7091	252	1	5340-00-442-5892	60	4
7690-00-403-0942	60	13	5330-00-443-0123	200	9
	65	24	5330-00-443-0128	200	2
5365-00-403-0958	207	17	4710-00-443-0596	259	1
4730-00-403-4816	34	39	3130-00-443-4826	63	13
	35	18		63A	13
2540-00-403-5723	199	1	2510-00-443-4829	206	4
2530-00-403-6776	171	3	4710-00-443-4836	36	5
4730-00-404-2764	147	12	2590-00-443-4856	256	15
4720-00-404-7073	34	4	2590-00-443-4859	36	35
5365-00-406-1546	264	1	2590-00-443-4867	208	9
4720-00-406-7288	32	25	2540-00-443-4897	237	32
5340-00-407-2778	36	43	5310-00-443-5096	63	11

SECTION IV

TM 9-2350-247-24P
C01

CROSS REFERENCE INDEXES

NATIONAL STOCK NUMBER INDEX

STOCK NUMBER	FIGURE NO	ITEM NO	STOCK NUMBER	FIGURE NO	ITEM NO
	63A	24	5340-00-489-8341	194	14
5305-00-443-5101	195	20	2590-00-490-4107	209	37
2510-00-443-9855	237	33	5340-00-492-8130	263	36
4710-00-444-2092	259	39	6220-00-492-8136	264	22
2520-00-446-7518	151	8	2540-00-492-8138	263	22
	163	6	5310-00-493-7432	56	30
	212	3	5315-00-493-9044	256	32
4710-00-448-5257	181	12	5340-00-493-9055	256	25
5360-00-448-5300	207	12	5330-00-494-2770	195	12
	208	35	6150-00-497-6927	252	47
3940-00-449-0529	256	20	2520-00-498-6301	212	29
3120-00-450-6721	208	26	8315-00-498-6631	247	3
8315-00-450-9837	245	12		247	4
5330-00-453-5409	32	9		247	5
	33	31		247	6
5306-00-453-5583	61	11		247	9
5305-00-453-5584	200	19		247	10
5340-00-453-5590	235	14		247	13
	235	25		BULK	8
5310-00-453-5602	198	24	6220-00-500-0437	87	5
9905-00-453-9317	249	29	6140-00-502-5503	KIT	
	253	14	5935-00-502-9262	231	6
5340-00-453-9331	256	3	6680-00-507-9981	276	4
5340-00-453-9347	241	6	5935-00-509-6194	107	22
5340-00-453-9352	235	29		115	2
4710-00-454-5305	252	44	5365-00-514-0393	280	4
4030-00-454-5306	209	25	5330-00-514-3289	164	16
4720-00-454-8589	240	20	5310-00-514-6674	211	23
4720-00-454-8590	240	45	5340-00-515-0595	161	27
4720-00-454-8608	284	5	6685-00-515-3478	260	16
4720-00-454-8620	240	42	5310-00-515-8058	230	14
5340-00-454-8624	62	1	1650-00-517-0388	172	4
4710-00-455-6006	246	9	5355-00-521-7109	230	8
5340-00-455-6038	218	14	5975-00-522-7125	101	14
3040-00-456-1496	217	2		102	16
7690-00-456-1789	227	7		110	4
5340-00-456-1802	259	29	5340-00-527-1852	18	12
6220-00-456-6106	84	5	5330-00-527-9106	36	16
3040-00-457-0206	217	23	5330-00-527-9107	156	14
2590-00-457-6717	215	17		161	12
5305-00-457-9318	265	1	5340-00-530-5021	206	12
2910-00-459-8447	36	38	5340-00-531-6857	253	16
5340-00-462-2898	240	5	5310-00-532-9467	274	6
5340-00-462-4159	259	42		275	6
5330-00-464-4762	241	5		276	6
5340-00-464-7066	259	43		277	6
5330-00-469-4994	237	6	5325-00-534-8484	33	12
5340-00-472-2735	208	31	5935-00-537-0167	106	11
2540-00-476-5501	215	21		117	6
2510-00-476-6544	245	23	3030-00-537-1531	249	2
2510-00-476-6545	245	24	6145-00-538-8219	80	5
5365-00-480-7605	140	25		81	5
2590-00-481-3660	263	2		105	7
2590-00-481-3661	264	19		106	3
2590-00-481-3662	264	3		117	11
9330-00-483-6948	BULK	44		280	9
4720-00-483-8197	19	1		281	10
5935-00-484-1743	116	2		BULK	61
5330-00-484-3663	237	28	6145-00-538-8222	112	4
5330-00-484-6193	237	22		231	4
4710-00-488-5266	32	22		BULK	67
4710-00-488-5267	32	14		BULK	68
6150-00-489-0328	121	1	4730-00-540-1525	35	2
5340-00-489-2559	197	47	4730-00-541-1578	32	24
2540-00-489-8295	201	14	5330-00-542-1586	64	29

SECTION IV

TM 9-2350-247-24P
C01

CROSS REFERENCE INDEXES

NATIONAL STOCK NUMBER INDEX

STOCK NUMBER	FIGURE NO	ITEM NO	STOCK NUMBER	FIGURE NO	ITEM NO
5330-00-542-3477	161	16		255	15
5305-00-543-2419	17	9		260	14
	27	20	5330-00-559-1939	34	13
	153	11		35	23
	198	5	3120-00-562-0159	179	3
5305-00-543-2866	279	20		179	29
5340-00-543-3155	206	1	6250-00-563-4462	76	7
5340-00-543-3188	257	1		79	24
5340-00-543-3441	206	42	4240-00-565-6059	279	2
5340-00-543-3477	206	2	5935-00-569-4715	78	21
	206	45	5310-00-569-8455	164	20
5305-00-543-4372	50	8	3040-00-570-3960	48	28
	55	51	5330-00-570-4057	187	6
	126	8	5330-00-570-4060	187	3
	201	26	5975-00-570-9598	20	7
5310-00-543-5933	111	11		55	18
5340-00-543-7110	203	11		73	1
	204	10		108	3
	206	8		222	27
5330-00-543-7160	85	3		240	53
6210-00-548-0504	78	6	5310-00-572-0741	153	9
	79	18		194	13
	260	13		218	15
5930-00-548-8046	77	19	5340-00-572-8604	4	4
	78	25		150	11
5940-00-549-6581	95	11	1450-00-572-8614	285	1
	96	3	5935-00-572-9180	76	6
5940-00-549-6583	95	13		79	23
	96	2		83	11
5310-00-550-1130	62	17		84	9
	70	2		86	14
	83	2		87	13
	88	12		101	21
	92	3		102	24
	151	2		103	12
	199	15		104	13
	215	10		112	10
	221	2		113	6
	232	40		117	9
	233	25		119	11
	245	10		120	4
	252	5		120	14
	256	24		120	24
	278	7		123	9
	279	5		220	6
	280	3		220	12
5330-00-550-6742	32	5		233	5
	33	23		233	14
	34	8		260	3
	35	26		263	8
5975-00-553-6995	101	28		263	32
	102	31		264	20
	254	1		269	3
3110-00-554-3929	211	6		271	3
3110-00-554-5922	213	9	5340-00-574-7601	52	17
4730-00-555-0592	17	2	5310-00-575-5329	65	25
	52	5		66	11
4730-00-555-1764	259	10		258	15
4730-00-555-8145	26	6	5310-00-576-5752	26	11
5120-00-557-3615	283	13		32	11
6220-00-557-8228	85	4		33	40
5310-00-559-0070	77	14		34	22
	78	26		35	9
	79	27		36	6
	85	12		44	2

SECTION IV

TM 9-2350-247-24P
C01

CROSS REFERENCE INDEXES

NATIONAL STOCK NUMBER INDEX

STOCK NUMBER	FIGURE NO	ITEM NO	STOCK NUMBER	FIGURE NO	ITEM NO
	45	12		123	2
5310-00-576-5752	55	10		232	15
	58	28		240	9
	63	5		255	4
	70	11	5315-00-584-9053	167	9
	97	2	4730-00-585-2309	35	15
	98	2	5330-00-585-6663	211	34
	99	2	5330-00-585-8200	161	17
	100	2	5340-00-586-7579	206	48
	112	19	4720-00-587-2304	36	13
	181	8	5360-00-587-5247	48	17
	212	25		49	2
	218	4	4730-00-592-1020	18	13
	222	18	4730-00-595-0083	262	2
	232	18	4730-00-595-3931	29	1
	235	50		127	3
	241	11	5340-00-595-5208	280	21
	260	26	5310-00-595-5811	65	3
	274	10	5310-00-595-5839	211	18
	276	8	5310-00-595-6612	177	28
	277	8	5310-00-595-7044	77	7
	280	15		78	19
	63A	3		101	25
5330-00-576-9732	165	20		102	28
5930-00-577-8841	78	31		104	15
	79	11		230	4
6145-00-578-7521	243	7		242	15
	244	2		281	6
	254	2	5310-00-595-7237	17	10
	BULK	60		53	5
5310-00-579-0079	76	10		86	9
	79	25		87	10
	232	46		95	8
	252	49		96	8
5330-00-579-3163	101	2		166	17
5305-00-579-4576	151	24		194	33
5310-00-579-5554	140	23		205	12
5330-00-579-7545	170	8		219	6
5330-00-579-9206	272	2		236	3
5340-00-579-9678	240	12		251	16
4730-00-580-7471	278	10		279	19
5330-00-582-2133	237	37	5310-00-596-1766	64	26
5330-00-582-2855	214	9	5310-00-596-7599	64A	9
5320-00-582-3298	225	2	5310-00-596-7691	70	13
5325-00-582-3601	97	7	5310-00-596-7693	242	12
5310-00-582-5965	27	35	5360-00-597-0782	179	4
	28	12		179	30
	49	10	5340-00-598-0146	32	21
	202	21		33	9
	219	3		34	21
	221	8		35	8
	222	35		45	13
	230	19		240	30
	232	7		278	4
	251	21	5315-00-598-5808	150	7
5310-00-582-6055	256	14		160	4
5340-00-582-7354	108	16	9905-00-602-5775	82	1
	221	35	2540-00-604-6704	203	29
	235	58	2590-00-604-6756	256	31
5310-00-584-5272	211	10	5325-00-604-9662	216	9
5340-00-584-6556	33	43	5935-00-605-9322	266	8
	34	37	4730-00-606-1989	181	17
	38	27	4910-00-611-6559	284	9
	99	16	5935-00-614-3959	101	11
	100	14		102	11

SECTION IV

TM 9-2350-247-24P
C01

CROSS REFERENCE INDEXES

NATIONAL STOCK NUMBER INDEX

STOCK NUMBER	FIGURE NO	ITEM NO	STOCK NUMBER	FIGURE NO	ITEM NO
5930-00-615-7897	242	2	5310-00-656-0067	140	17
5310-00-616-1124	208	22		231	8
5315-00-616-4261	27	21	5310-00-660-3381	48	5
5315-00-616-5499	179	58		48	13
	180	12		89	8
5315-00-616-5500	214	3		93	1
5315-00-616-5514	46	11		94	1
	47	2		139	3
5315-00-616-5521	209	38		167	4
	210	25		182	12
5315-00-616-5529	68	6		205	17
5315-00-616-5531	212	1	5975-00-660-5962	109	8
5315-00-616-5532	166	37		116	7
4730-00-618-5372	222	20		140	21
5365-00-621-3192	172	11		231	12
5365-00-625-3079	272	3		243	1
5340-00-626-3077	27	6		244	3
5680-00-626-5918	BULK	58		254	7
6210-00-635-5686	260	10	5340-00-664-0364	203	19
5325-00-637-8054	232	21		204	22
5310-00-637-9541	27	13	5360-00-664-4374	211	26
	28	9	5340-00-664-8163	36	4
	67	26	5340-00-664-8164	249	6
	68	42		251	26
	82	17	5340-00-664-8165	55	37
	84	7		108	15
	126	7	5340-00-664-8188	97	5
	177	5		98	6
	178	6		99	15
	201	2		281	14
5310-00-638-2605	36	10	5340-00-664-9052	44	16
5305-00-638-8920	63	21	6220-00-669-5623	86	1
	66	27		264	21
4730-00-640-0279	202	15	6220-00-670-7692	89	1
5330-00-641-6449	258	10	3030-00-675-1882	249	9
4730-00-647-3207	29	12	5120-00-678-2796	283	11
	251	2	5330-00-678-6186	151	13
	258	7	5930-00-678-7768	250	14
	259	15	3010-00-678-8310	157	12
	260	29	2520-00-678-8382	174	5
5930-00-655-1514	242	9		174A	5
5310-00-655-9545	182	4	4140-00-678-8443	220	1
5310-00-655-9667	2	3		233	1
	55	29	5340-00-678-9031	206	3
	56	17		238	31
	65	29		239	11
	151	15		259	24
5310-00-655-9668	18	17	6220-00-678-9046	84	1
	25	2	5330-00-678-9047	89	4
	55	35		268	3
	56	38	5306-00-679-3717	58	5
	63	18	7690-00-679-5749	227	10
	141	7	5365-00-679-7921	48	29
	150	2	3120-00-679-7949	172	1
	153	12	5330-00-679-7951	169	15
	213	2	2530-00-679-7961	172	8
	63A	18	2530-00-679-7968	168	2
5310-00-655-9669	17	13	4730-00-679-7997	218	7
	114	17	5340-00-679-7998	151	23
	151	26		164	18
5310-00-655-9860	101	10		165	26
	102	12	5340-00-679-8000	186	3
	107	13	2530-00-679-8008	182	26
	115	5	2530-00-679-9169	182	27
5310-00-655-9863	175	5	5360-00-679-9171	180	8

SECTION IV

TM 9-2350-247-24P
C01

CROSS REFERENCE INDEXES

NATIONAL STOCK NUMBER INDEX

STOCK NUMBER	FIGURE NO	ITEM NO	STOCK NUMBER	FIGURE NO	ITEM NO
2590-00-679-9218	74	17		81	12
2590-00-679-9218	75	8		103	18
2520-00-679-9247	157	1		104	18
5330-00-679-9251	153	7		112	12
5330-00-679-9253	164	5		113	3
3120-00-679-9273	48	3		280	11
	48	35		281	2
	49	19	5935-00-695-9077	77	6
	139	8		78	18
	139	16		101	24
	178	2		102	27
	178	21		104	16
	182	11		230	2
	182	40		242	14
9515-00-679-9641	157	10		281	5
4320-00-679-9643	218	12	5315-00-696-0789	210	4
2520-00-679-9657	174	3	5975-00-697-7769	266	7
	174A	4	6210-00-699-9457	78	13
5306-00-679-9658	175	4		79	7
5360-00-679-9740	60	16	6210-00-699-9458	78	1
	65	33		79	2
4730-00-679-9765	147	9		260	17
	159	10	5330-00-700-6237	86	7
5310-00-679-9814	169	7		87	12
	170	23	7690-00-700-7804	252	46
5306-00-679-9828	170	19		255	8
5306-00-679-9829	169	27	5365-00-700-8015	60	14
5945-00-681-8188	281	16		65	22
5340-00-682-1870	221	26	2590-00-700-8026	44	1
5315-00-682-2207	139	22		45	1
5310-00-682-5822	169	8		130	1
	170	22	2510-00-701-3845	206	13
5310-00-682-5992	171	4		206	46
	206	9	5330-00-702-1048	64	22
2590-00-683-0598	92	1	4730-00-702-2847	56	5
5935-00-686-2599	101	19	5340-00-702-2848	147	5
	102	19	4730-00-702-5694	64	31
5935-00-686-2610	101	15		64A	18
	102	15	4710-00-703-6975	32	23
	110	3	4710-00-703-6978	32	41
4730-00-687-2660	55	31	5360-00-704-4253	185	5
5305-00-688-2111	178	30	5340-00-704-9603	185	6
	194	26	6145-00-705-6674	95	6
5305-00-688-2350	85	15		96	20
6210-00-688-5088	242	7		107	21
5930-00-688-9881	90	5		115	16
	163	22		BULK	62
5310-00-689-3877	204	5	6145-00-705-6678	70	4
9905-00-690-2116	151	18		100	10
	152	2		101	30
	163	26		102	32
	63A	10		103	21
5935-00-691-5591	109	11		104	20
	140	16		112	15
	231	9		113	8
5315-00-693-0634	185	7		230	5
5340-00-693-2433	50	13		280	10
5340-00-693-4175	84	4		281	11
6220-00-695-1107	84	2		BULK	66
6680-00-695-7189	274	4	5940-00-705-6703	70	5
	275	4		81	11
2590-00-695-9076	77	11		99	12
	78	24		100	9
	80	12	5940-00-705-6708	115	17
	80	17	5940-00-705-6709	92	6

SECTION IV

TM 9-2350-247-24P
C01

CROSS REFERENCE INDEXES

NATIONAL STOCK NUMBER INDEX

STOCK NUMBER	FIGURE NO	ITEM NO	STOCK NUMBER	FIGURE NO	ITEM NO
5940-00-705-6710	74	18		207	19
5940-00-705-6710	75	9		256	2
5310-00-705-7355	179	12		63A	9
	179	36	5305-00-725-4090	171	5
2590-00-707-7532	85	22	5305-00-725-4183	58	22
5305-00-709-8523	58	10	2540-00-725-5259	256	28
2520-00-714-3358	179	21	3950-00-725-5261	256	1
5330-00-714-6129	63	14	5340-00-725-5267	161	15
	63A	15	5340-00-725-5280	38	6
2520-00-714-6135	160	1	7690-00-725-5297	202	19
5305-00-715-1211	212	28		227	5
6210-00-715-3839	78	9		227	8
5305-00-716-8179	246	24		228	5
5305-00-716-8192	96	14	7690-00-725-5298	227	9
	118	3		228	6
4730-00-717-5742	36	36	5305-00-726-2550	171	2
4730-00-718-2621	20	9		176	13
5315-00-718-4761	44	11		187	2
	45	4	5305-00-726-2552	2	4
5310-00-718-4783	150	13		176	12
4730-00-719-2600	240	52	5305-00-726-2559	60	9
5305-00-719-5219	209	30		65	14
5305-00-719-5235	179	51	5305-00-726-2568	150	8
	258	36		184	10
5305-00-719-5238	157	6	4720-00-726-5459	BULK	55
	201	9	4720-00-727-1622	17	17
	215	18	5310-00-728-2044	89	7
5305-00-719-5239	58	41		263	16
5305-00-719-5240	159	13		264	13
5305-00-719-5243	60	15	5305-00-728-5474	208	34
	65	34	5310-00-728-9957	67	17
5305-00-719-5275	258	26		124	2
5305-00-719-5342	44	10	5315-00-729-6992	62	8
	45	6	5935-00-730-7325	105	9
	130	6		106	7
4730-00-720-0288	181	15		107	8
4730-00-720-0987	181	27		117	2
5315-00-720-7038	151	14	5360-00-731-8836	195	24
5310-00-720-8819	258	21	3110-00-731-9146	62	5
5310-00-721-8000	278	12	5340-00-731-9611	147	11
6680-00-722-3730	276	11	5305-00-732-0512	147	2
5310-00-724-3210	51	16	5310-00-732-0558	84	8
5310-00-724-5688	48	31	5310-00-732-0559	214	14
5305-00-724-5833	46	5	5315-00-732-2838	177	32
5305-00-724-5910	209	35		178	28
5305-00-724-6810	209	34	5305-00-732-9207	4	1
	212	30	3110-00-733-4704	169	18
5305-00-724-7209	210	5	5365-00-734-3032	212	34
5305-00-724-7221	211	13	2590-00-735-4063	83	3
5305-00-724-7222	186	1	5120-00-735-5871	286	13
	208	23	5110-00-735-5872	286	1
5305-00-724-7236	256	4	2540-00-735-6246	257	32
3110-00-724-7884	46	7	5945-00-735-9542	73	4
4010-00-724-8287	BULK	2	6680-00-737-2728	274	2
5305-00-725-0197	210	33		275	2
5305-00-725-2317	18	7	5365-00-737-6357	164	15
	34	33	5120-00-740-3346	284	6
	37	15	5120-00-740-3347	283	3
	63	3	3950-00-740-9387	211	29
	65	9	3040-00-740-9565	211	28
	197	34	3120-00-740-9591	210	14
	198	25	5306-00-740-9677	210	32
	199	43	5340-00-740-9684	210	6
	200	5	3120-00-740-9685	210	18
	203	9	3120-00-740-9800	210	11

SECTION IV

TM 9-2350-247-24P
C01

CROSS REFERENCE INDEXES

NATIONAL STOCK NUMBER INDEX

STOCK NUMBER	FIGURE NO	ITEM NO	STOCK NUMBER	FIGURE NO	ITEM NO
	211	3	5935-00-767-7935	78	17
3110-00-740-9809	211	8	5935-00-767-7936	101	20
2520-00-740-9814	210	15		102	23
2520-00-740-9816	211	21		103	16
2530-00-740-9817	211	27		104	10
5330-00-740-9821	211	16		109	13
5330-00-741-2886	214	2	4730-00-767-9031	161	20
5330-00-741-2887	214	2	5310-00-768-0319	179	11
6210-00-745-7649	78	5		179	42
	79	17	5365-00-768-8563	172	3
3040-00-745-7685	210	24	3120-00-769-5314	179	53
5935-00-745-7885	107	9	5310-00-769-7418	216	8
	115	10	2520-00-770-2591	212	18
5935-00-745-7886	107	10	5975-00-771-6634	101	18
	115	11		102	20
5930-00-752-2766	78	30		105	3
6220-00-752-6018	87	2		106	6
5365-00-752-7631	101	13		107	7
	102	17		117	5
	110	5	5935-00-771-6781	95	2
5340-00-753-3744	206	5		96	17
	256	26	5365-00-772-2322	101	9
5306-00-753-8725	210	2		102	13
2530-00-753-8726	210	9		103	5
2530-00-753-9241	259	9		104	5
5310-00-753-9688	274	5		107	16
	275	5		115	8
	276	5	5935-00-772-2344	266	9
	277	5	5935-00-772-2354	103	4
5330-00-753-9689	274	3		104	4
	275	3	5935-00-772-3307	266	6
	276	3	5365-00-772-8311	101	4
	277	3		102	7
5325-00-754-1071	33	15	4730-00-773-1253	251	12
	35	31	5935-00-773-1428	119	15
5325-00-754-1155	98	8	2530-00-773-2138	169	16
5340-00-755-4856	238	34	2940-00-773-8022	252	14
	239	9	5340-00-773-9379	50	17
4730-00-756-1894	252	26	5365-00-774-4602	169	14
5365-00-756-2714	207	16	6220-00-775-2384	268	2
5340-00-756-3589	65	30	2540-00-776-0103	185	1
2910-00-756-3615	17	4	5340-00-776-1718	36	23
5310-00-758-1900	36	48	5310-00-776-1963	169	4
	189	2	5930-00-776-6916	77	17
	201	31		78	33
5315-00-761-1680	48	8	6680-00-780-8099	16	1
6210-00-761-1756	79	12	4030-00-780-9350	256	22
5310-00-761-6882	28	6	5305-00-781-3927	94	14
	70	6		179	47
	221	3	5305-00-781-3928	150	3
	242	22		214	16
9320-00-761-7550	200	11	2540-00-781-8072	46	10
	BULK	39	5340-00-782-1189	155	9
5340-00-762-4530	263	5	2590-00-782-1190	48	24
5340-00-763-2465	282	1	2920-00-782-1955	65	7
5330-00-763-9322	32	29	3040-00-782-4189	139	5
	33	34	5310-00-782-4406	167	7
5305-00-764-0070	89	2	5305-00-782-9489	25	1
	268	1		66	21
4730-00-766-9891	58	15		199	23
4730-00-766-9892	32	26		203	6
2530-00-767-3145	171	1		59A	6
2510-00-767-3146	188	2	2805-00-782-9600	240	46
4330-00-767-3153	KIT		4730-00-784-0769	90	1
2540-00-767-7369	241	10	4730-00-784-0778	29	11

SECTION IV

TM 9-2350-247-24P
C01

CROSS REFERENCE INDEXES

NATIONAL STOCK NUMBER INDEX

STOCK NUMBER	FIGURE NO	ITEM NO	STOCK NUMBER	FIGURE NO	ITEM NO
	37	7	5330-00-804-5694	125	7
5935-00-784-1701	80	3	5330-00-804-5695	91	13
	81	3		182	28
	105	8	5365-00-804-5827	180	3
	106	5	5310-00-804-7224	265	2
	107	6	4730-00-805-2222	34	12
	117	4		35	1
4820-00-785-8153	259	18		240	21
4730-00-786-0791	240	51	5330-00-805-2966	35	17
6105-00-787-8532	250	12		181	22
6220-00-788-5887	263	18	4710-00-805-4149	141	10
5945-00-789-3706	263	23		BULK	54
5935-00-790-4614	242	3	5340-00-806-0022	282	5
6220-00-792-8288	89	3	4730-00-806-6233	32	38
5340-00-794-8398	217	4		33	21
5340-00-794-8518	252	20		34	10
6220-00-796-2241	88	6		35	28
6220-00-796-2244	88	7	5935-00-807-4109	230	10
5330-00-796-2254	88	4	4240-00-807-6856	279	23
6220-00-796-2261	85	5	5330-00-808-0794	212	5
6220-00-796-2263	85	2	5310-00-808-0975	18	20
5310-00-796-2269	85	17	4730-00-808-5089	279	25
3040-00-796-4704	139	19	4730-00-808-5090	279	21
4210-00-796-8260	278	13	2510-00-808-6802	201	10
5930-00-796-8845	83	9	2510-00-808-6810	201	6
1015-00-798-2997	109	12	2510-00-808-6811	201	7
6680-00-798-7478	276	2	5330-00-808-8355	169	19
5365-00-799-5486	256	5	5340-00-809-1492	278	18
4730-00-800-2828	37	24	5310-00-809-3078	58	36
	38	9		222	5
	181	1		232	24
	240	10		238	4
4730-00-800-3556	181	10		239	4
5340-00-800-6592	32	2		241	16
	33	30		252	33
5325-00-801-3102	55	7		255	6
2540-00-801-5219	195	8	5310-00-809-3079	199	19
2540-00-801-5370	195	23		209	29
2540-00-801-5443	199	14		212	35
	215	12		246	23
	245	9	5310-00-809-4058	27	17
5340-00-801-5457	199	35		27	29
	215	9		36	40
	237	19		38	18
	245	6		44	20
2540-00-802-1240	261	1		45	19
5305-00-802-2764	108	13		47	5
5340-00-802-7565	32	17		49	7
	260	31		51	2
4730-00-803-5693	32	15		62	16
	33	10		73	7
	240	28		82	3
4730-00-803-5776	251	51		83	7
4730-00-803-6195	163	16		116	20
5365-00-803-7303	177	29		154	1
2590-00-804-1645	KIT			156	3
4730-00-804-1926	32	13		162	3
	33	50		177	21
	259	40		178	16
4730-00-804-1931	259	33		179	17
5365-00-804-2769	60	5		179	39
	61	7		194	5
	65	16		196	2
5365-00-804-2770	179	23		199	11
5365-00-804-2772	62	6		201	30

SECTION IV

TM 9-2350-247-24P
C01

CROSS REFERENCE INDEXES

NATIONAL STOCK NUMBER INDEX

STOCK NUMBER	FIGURE NO	ITEM NO	STOCK NUMBER	FIGURE NO	ITEM NO
	202	12		38	33
5310-00-809-4058	208	18		70	12
	215	8		108	5
	217	22		114	5
	219	2		116	11
	220	16		130	16
	221	4		140	12
	222	13		203	4
	232	5		204	4
	233	18		205	9
	235	11		232	43
	235	41		235	57
	237	20		240	8
	240	38		275	8
	241	3		278	2
	245	5	5310-00-809-8591	217	3
	249	45	4730-00-809-9427	261	5
	252	19	5315-00-810-3702	194	43
	263	4	5305-00-810-5543	36	41
	279	6	4720-00-811-0943	BULK	16
	280	20	5310-00-811-3494	74	3
5310-00-809-4061	34	35		75	4
	93	11		76	3
	94	8		77	18
	194	35		80	20
	197	3		81	22
	198	3		95	18
	199	24		96	24
	200	6		97	11
	201	27		104	22
	203	8		109	14
	204	12		112	16
	205	26		195	13
	237	5		230	13
	257	31	5315-00-811-9105	278	20
5310-00-809-4085	66	9	5315-00-811-9106	279	8
	67	21	5315-00-811-9110	194	3
	258	14	5330-00-812-1105	34	26
5310-00-809-5998	3	2	4730-00-812-2434	259	31
	18	15	5315-00-812-3752	212	9
	37	29	4730-00-812-5298	58	13
	38	25	5360-00-812-6528	167	18
	49	24	4730-00-812-7999	222	37
	58	19		232	10
	66	7		240	44
	67	5		252	28
	118	4	4730-00-813-9611	35	32
	151	20		258	16
	166	5		259	36
	167	13	5315-00-814-3529	200	20
	177	33	6685-00-814-5271	90	4
	178	23		91	7
	179	52	5305-00-814-7395	245	15
	193	2	5315-00-814-9424	63	22
	201	12	4730-00-815-3410	252	41
	203	23	2530-00-815-7104	182	1
	206	37	2590-00-815-7387	209	5
	258	27	5330-00-816-3546	148	11
5310-00-809-8533	166	9	4730-00-816-8558	259	20
	208	2	6220-00-819-7028	84	3
5310-00-809-8536	208	14	5310-00-820-6653	211	12
5310-00-809-8541	62	13	4730-00-821-0251	235	61
	182	21	5305-00-821-3869	52	2
5310-00-809-8546	29	3		67	13
	33	6		180	19

SECTION IV

TM 9-2350-247-24P
C01

CROSS REFERENCE INDEXES

NATIONAL STOCK NUMBER INDEX

STOCK NUMBER	FIGURE NO	ITEM NO	STOCK NUMBER	FIGURE NO	ITEM NO
	198	17		92	9
5305-00-821-3869	237	4		101	6
5310-00-823-8803	2	5		102	9
	4	2		103	10
	58	4		104	8
	60	2		107	3
	61	12		109	7
	65	13		111	6
	150	9		115	13
	184	11		116	8
	208	24		120	6
	256	6		120	11
5310-00-823-8804	197	45		120	19
	221	34		121	4
	240	48		122	5
	281	17		123	12
4720-00-824-4463	37	13		140	20
4720-00-824-4464	34	3		220	10
5365-00-825-1146	199	21		231	11
2940-00-825-1177	25	10		233	9
4210-00-825-1183	278	25		234	5
5340-00-825-1187	194	28		243	2
5305-00-825-1747	245	14		244	4
6680-00-825-2076	276	1		254	6
	277	1		260	7
5315-00-825-8353	182	31		263	27
4730-00-826-2347	222	22		263	34
4240-00-828-3952	279	26		264	6
2510-00-828-7164	194	44		266	3
5330-00-830-6565	85	13		269	6
3040-00-830-9687	140	2		271	5
3040-00-830-9766	140	5	5310-00-833-8567	76	5
3040-00-830-9784	139	21		79	22
	140	8		83	12
2940-00-831-6945	162	1		84	10
5340-00-831-6949	194	20		86	15
5905-00-831-8615	230	12		87	14
5310-00-832-9719	208	15		101	22
5330-00-833-7491	212	7		102	25
5935-00-833-8561	74	9		103	13
	92	8		104	12
	101	5		109	10
	102	10		117	8
	103	11		119	12
	104	19		120	3
	107	2		120	15
	111	7		120	23
	115	14		123	8
	120	5		220	7
	120	12		233	4
	120	20		233	13
	121	3		260	5
	122	4		263	9
	123	11		263	31
	220	11		264	8
	233	10		269	2
	234	6		271	2
	260	6	4730-00-833-9315	18	6
	263	26		20	5
	263	33	5330-00-834-4759	208	6
	264	5	5310-00-834-8732	67	9
	266	2	5310-00-834-8734	66	25
	269	5		166	2
	271	4		180	16
5970-00-833-8562	74	8		203	22

SECTION IV

TM 9-2350-247-24P
C01

CROSS REFERENCE INDEXES

NATIONAL STOCK NUMBER INDEX

STOCK NUMBER	FIGURE NO	ITEM NO	STOCK NUMBER	FIGURE NO	ITEM NO
5310-00-835-1942	212	22		96	1
5340-00-835-9815	278	16	3040-00-853-7559	140	4
5340-00-836-5167	129	3	5310-00-853-9335	48	4
5305-00-836-8346	188	1		48	36
5935-00-837-4340	243	4		49	20
5360-00-837-7122	155	6		49	27
5310-00-838-1702	46	21		139	9
	210	31		139	17
5315-00-839-2325	34	19		167	16
	35	12		178	3
	45	3		182	10
	194	38		182	39
	212	10	2530-00-854-4457	259	16
	212	13	5340-00-854-6532	217	14
	259	8	2530-00-856-2299	173	2
	278	21	5310-00-857-4945	245	21
	279	10	5310-00-857-5557	245	18
5315-00-839-2326	209	14	5305-00-857-6886	127	4
5315-00-839-5820	44	12	2520-00-860-7340	210	13
	45	20	2530-00-863-3155	258	9
	130	14	5330-00-863-6701	212	17
	197	6	5340-00-864-2912	103	7
	198	11	2590-00-864-2915	95	1
5315-00-839-5821	182	41		96	16
5315-00-839-5822	182	22	2590-00-864-2916	80	10
4730-00-840-7236	125	6		81	20
2540-00-840-9651	205	22	4730-00-864-2949	52	12
5315-00-840-9653	197	46	4730-00-865-9251	249	4
5930-00-841-1506	140	15	4240-00-866-1825	282	9
5310-00-842-1490	151	22	5310-00-866-4417	20	10
4730-00-842-2599	251	33		128	3
5315-00-842-3044	130	5		128	9
	155	1		128	14
	182	7		158	4
	194	34		159	12
	207	21	5330-00-866-6218	203	12
4720-00-842-6233	BULK	15		204	14
5310-00-842-7634	185	12	3120-00-866-6235	172	6
5310-00-842-7783	187	8	2510-00-871-2738	194	24
3040-00-844-2610	207	22	5330-00-871-2739	203	28
5315-00-844-4790	209	8		204	18
5315-00-844-5835	194	41	4710-00-871-2862	181	18
5315-00-844-5836	140	3	4710-00-871-2863	181	20
5315-00-846-0126	185	13	5330-00-871-7180	214	5
5935-00-846-3884	119	9	2590-00-871-7194	80	15
	270	1		81	21
5305-00-846-5703	150	15	5340-00-872-5996	197	40
	179	56		198	32
	206	17	5305-00-873-6946	210	26
6220-00-846-9745	264	18	5310-00-873-6947	214	12
4720-00-847-1710	BULK	31	5310-00-877-5795	3	1
5315-00-849-3971	207	10		58	20
	208	37		67	24
5315-00-849-9857	256	13		157	11
5310-00-851-2674	199	16		177	34
	212	23		178	22
	215	11		203	25
	245	11		212	36
5310-00-851-2677	60	18		258	22
	61	15	5310-00-877-5796	38	17
	65	31		46	15
5310-00-851-2682	46	20		47	4
	47	10		49	32
	182	37		58	37
2590-00-852-8493	95	14		62	15

SECTION IV

TM 9-2350-247-24P
C01

CROSS REFERENCE INDEXES

NATIONAL STOCK NUMBER INDEX

STOCK NUMBER	FIGURE NO	ITEM NO	STOCK NUMBER	FIGURE NO	ITEM NO
	74	20	5305-00-889-2997	17	5
5310-00-877-5796	75	13	5305-00-889-3000	232	45
	177	26		252	48
	178	17	5305-00-889-3002	85	8
	220	17	5310-00-891-1709	46	4
	233	16	5310-00-891-1752	178	19
5310-00-877-5797	18	9	5310-00-891-1758	194	22
	29	2	5310-00-891-3426	32	7
	33	7		33	17
	37	16		62	2
	38	23	2910-00-893-6402	32	28
	45	17		33	33
	48	25	5315-00-893-8855	166	7
	52	4	2540-00-894-9545	238	7
	55	20		239	13
	75	12	5330-00-895-3424	211	20
	108	8	5310-00-897-6145	179	16
	116	14		179	40
	126	14	5935-00-899-0990	116	3
	130	19	5305-00-900-0576	186	5
	140	10	4730-00-900-1292	161	19
	146	3	2920-00-900-7993	69	1
	147	15	4730-00-901-1289	33	51
	156	18	5310-00-901-1339	96	15
	161	31		118	4
	199	41	5310-00-902-6676	26	3
	217	6		44	6
	221	36		45	23
	232	20		46	1
	235	56		82	11
	259	4		232	38
	260	35		240	7
	276	13		249	41
	278	5		253	10
5310-00-877-5972	7	2	5310-00-902-9369	60	11
	70	8		65	11
	150	14		258	20
5310-00-877-5973	130	13	5315-00-903-5923	194	37
4730-00-877-8997	38	31	5315-00-903-5927	130	20
	181	3	4730-00-903-7204	37	11
	259	12		259	11
	261	12	5310-00-903-8282	27	28
5320-00-879-0688	211	31		49	14
7690-00-880-7293	226	12		73	6
	227	11		194	19
5310-00-880-7744	210	1	5360-00-904-1401	140	6
5310-00-880-7745	85	19	5310-00-904-1412	62	3
5306-00-880-9786	151	9	2540-00-904-4562	205	2
	164	7	2540-00-904-5679	203	2
	165	28		204	2
4720-00-882-1669	BULK	13		257	2
5340-00-882-6018	147	4	2540-00-904-5680	203	1
2520-00-883-1371	KIT			204	1
3040-00-884-7726	44	9		257	3
	45	7	4730-00-904-8104	37	22
	130	7	2520-00-904-8111	212	11
4210-00-885-5724	278	23	5330-00-904-8115	213	1
	279	9	5330-00-904-8116	213	13
5930-00-888-9865	261	21	2530-00-904-9586	139	14
5310-00-889-2528	263	24	3020-00-905-0037	213	11
	264	15	3120-00-905-0043	140	7
	281	29	5360-00-905-1490	209	6
5310-00-889-2708	249	15		209	13
	251	8	2540-00-905-1496	215	1
	255	3	2540-00-905-1503	205	5

SECTION IV

TM 9-2350-247-24P
C01

CROSS REFERENCE INDEXES

NATIONAL STOCK NUMBER INDEX

STOCK NUMBER	FIGURE NO	ITEM NO	STOCK NUMBER	FIGURE NO	ITEM NO
5365-00-905-4464	199	25		BULK	51
5365-00-905-4464	200	8	5330-00-912-1852	203	13
	237	10		204	15
5310-00-905-4600	212	38		BULK	52
5310-00-905-8451	245	29	9390-00-912-1853	205	28
5330-00-905-9813	203	31		BULK	37
	204	19	2520-00-912-4015	157	5
5330-00-905-9814	203	27	2590-00-912-5648	206	7
	204	17	2590-00-912-5650	206	47
4730-00-908-3193	17	16	2590-00-912-6683	197	15
	36	12		197	16
	55	5		197	17
	56	25		197	18
	218	5		197	19
	221	40		197	21
	235	46		197	22
	240	3		206	6
	251	4		206	11
	252	23		249	43
	272	1		BULK	38
	279	12	2590-00-912-6684	206	6
4730-00-908-3194	55	3		BULK	40
	56	34	3120-00-912-7067	207	13
	249	38	4720-00-912-9095	37	9
	251	13	4720-00-912-9108	37	4
	253	3	4720-00-912-9110	37	26
4730-00-908-3195	36	2	4720-00-912-9111	34	31
	55	16	5330-00-912-9504	203	35
	56	2	5365-00-913-1980	194	15
4730-00-908-6292	36	31	4720-00-913-1987	25	14
	55	12	5330-00-913-1988	215	20
	56	11	5325-00-913-2606	99	17
	179	54		100	15
4730-00-908-6293	35	19	5340-00-913-3359	34	20
	50	10		35	13
	219	1		251	45
	235	27		259	41
4730-00-908-6294	25	13	5360-00-913-3953	194	18
	27	3	4730-00-913-3954	161	2
	235	44	3040-00-913-3959	62	7
	249	33	5360-00-913-3968	182	15
	251	36	5330-00-913-4627	199	13
4730-00-908-6295	236	1		215	13
	236	10		245	8
	241	15	5325-00-913-4630	55	23
2940-00-909-2453	26	4	4720-00-913-5910	BULK	29
	29	5	4710-00-913-5915	55	6
2540-00-909-3745	199	8	3020-00-913-6878	211	4
	215	5	5330-00-913-6890	194	9
2990-00-909-3746	50	14	2590-00-913-9768	207	24
4730-00-909-8627	27	38	5330-00-914-0999	209	18
	221	23	5330-00-914-1011	36	29
	235	23	5330-00-914-1012	36	33
	241	13	5305-00-914-3785	64	27
	251	7	3040-00-914-5177	211	5
4710-00-910-3701	218	1	5365-00-914-6034	217	5
3130-00-910-3702	139	11	5360-00-914-6043	256	29
4210-00-910-3719	278	26	5305-00-914-6131	46	14
3040-00-910-3721	213	10		53	19
4210-00-910-9663	278	19		197	36
9340-00-911-3588	200	15	4730-00-914-6703	259	47
5330-00-911-3591	199	28	9320-00-914-7306	203	26
	237	14	5340-00-915-0326	153	8
2910-00-911-5635	29	14	3120-00-915-2942	179	5
5330-00-911-7616	194	8		179	31

SECTION IV

TM 9-2350-247-24P
C01

CROSS REFERENCE INDEXES

NATIONAL STOCK NUMBER INDEX

STOCK NUMBER	FIGURE NO	ITEM NO	STOCK NUMBER	FIGURE NO	ITEM NO
4730-00-915-5488	156	9	5310-00-926-1838	242	29
5305-00-915-8087	48	30	5310-00-926-1852	38	32
	193	3		161	4
2540-00-916-2095	242	26		197	35
5305-00-916-2345	170	25		198	26
4710-00-918-0579	159	7	5999-00-926-3144	109	9
5120-00-918-0586	283	2		140	18
5310-00-918-0610	32	4		231	7
	33	18	5340-00-926-5332	204	9
5330-00-918-0611	36	20	3120-00-927-0379	160	3
5330-00-918-4187	209	17	5340-00-928-2953	194	42
2930-00-918-4192	58	2	2510-00-928-2956	199	30
4730-00-919-2887	55	46	2510-00-928-2957	199	20
5310-00-919-2899	235	7	2540-00-928-2959	194	17
3130-00-919-2915	210	10	5340-00-928-3000	194	16
2540-00-919-2923	237	17	5340-00-928-3024	199	29
	245	2	4730-00-928-8949	35	3
5330-00-919-2926	237	7	5925-00-929-7719	242	5
2590-00-919-6406	199	40	5315-00-930-0100	213	4
	237	12	5315-00-930-0101	205	30
5975-00-919-6414	114	16	5340-00-930-1615	192	5
5330-00-919-6426	207	14		200	4
4730-00-919-6428	55	25	5340-00-930-1617	192	6
5340-00-919-6436	208	8	5340-00-930-1618	58	26
3040-00-919-6437	208	27		192	1
5330-00-919-6439	207	9		203	17
2510-00-919-6461	208	38	5340-00-930-1619	59	2
5330-00-919-7264	52	16		62	12
5306-00-920-0640	93	16		192	2
	94	15		197	44
5310-00-920-7577	256	12		198	23
5340-00-920-7578	256	16	5330-00-930-2038	153	15
3130-00-921-0477	58	11	5330-00-930-2040	179	55
3040-00-921-0478	211	1	4460-00-930-2042	258	41
5330-00-921-0490	203	14	4320-00-930-2045	249	23
	204	16		251	40
	BULK	48	2930-00-930-2063	55	27
5306-00-921-0492	208	41	2510-00-930-2321	237	26
5306-00-921-0493	208	5	2510-00-930-2322	237	26
5310-00-921-0494	185	16	2590-00-930-2323	236	7
5330-00-921-3235	201	17	2590-00-930-2325	251	48
4730-00-921-3612	262	4		252	42
4730-00-921-3623	58	14	5360-00-930-2338	25	12
5340-00-921-6094	192	3	3120-00-930-2340	172	12
6635-00-921-6255	284	10	5320-00-930-2343	25	11
5315-00-921-6759	212	27	5340-00-930-2595	74	12
5340-00-921-6993	37	20		75	3
3040-00-922-5451	139	15	5306-00-930-2596	258	18
5340-00-922-5462	114	9	2540-00-930-2718	203	33
	161	7		204	21
5340-00-923-4233	211	15		205	24
1025-00-925-3971	206	18		273	19
	257	16	2590-00-930-3113	212	2
5999-00-925-6495	77	8	5310-00-930-3602	215	19
	78	20	5930-00-930-5016	82	5
	101	26	2530-00-930-8424	179	7
	102	29		179	33
	104	14	5365-00-930-9090	101	33
	230	3		102	4
	281	7	5365-00-930-9094	101	35
5310-00-925-9642	59	9		102	2
	60	1	2910-00-930-9367	32	27
	61	13		33	32
	65	20		222	24
	59A	4		232	12

SECTION IV

TM 9-2350-247-24P
C01

CROSS REFERENCE INDEXES

NATIONAL STOCK NUMBER INDEX

STOCK NUMBER	FIGURE NO	ITEM NO	STOCK NUMBER	FIGURE NO	ITEM NO
	240	32		206	40
2910-00-930-9367	251	53		236	2
	252	25		240	33
2520-00-931-1028	214	1		249	13
4730-00-933-0622	34	5		257	28
5306-00-933-1131	93	5		259	44
	94	4	5310-00-943-9897	44	13
6680-00-933-3599	274	1		45	15
	275	1	5930-00-944-1660	90	6
6680-00-933-3600	76	14		91	2
	79	30	2590-00-944-6252	242	17
2930-00-933-6424	52	10	5305-00-945-6412	60	10
2590-00-933-6557	117	1		65	12
2590-00-933-6560	120	17	5340-00-945-8414	52	3
2590-00-933-6561	120	9	5365-00-946-2231	217	8
2590-00-933-6562	120	1	4030-00-946-8497	52	6
2590-00-933-6565	119	3		125	8
5340-00-933-6948	18	19	5305-00-947-2309	176	7
	114	15	5305-00-947-4352	212	6
2590-00-933-7189	92	5	5305-00-947-4360	209	33
2590-00-933-7196	112	1	5305-00-947-4362	209	32
5305-00-933-7362	214	11	4710-00-947-7468	55	14
4730-00-933-7477	232	32	4710-00-947-7469	55	26
9390-00-933-7479	BULK	34	4730-00-947-7498	146	11
3010-00-933-8458	284	7	4710-00-947-7643	55	47
4730-00-933-9520	258	39	5330-00-948-0530	200	14
5310-00-934-9738	140	22		BULK	50
5310-00-934-9747	242	24	5340-00-949-5305	249	37
5310-00-934-9758	99	1		251	39
	100	1	5310-00-950-0039	27	12
	275	10		38	24
	280	14		46	13
9320-00-935-5760	58	3		53	15
5310-00-935-8984	263	13		56	32
5310-00-935-9021	197	31		58	9
6625-00-936-2139	76	13		58	39
	77	1		124	3
5305-00-936-4277	197	2		139	12
	198	8		166	30
5365-00-938-4050	176	14		182	33
2590-00-938-5914	218	8	5305-00-952-0760	233	23
5305-00-939-0608	161	8		235	53
5935-00-939-7140	80	2	5325-00-952-8837	33	48
	81	2	5925-00-954-9289	76	2
5330-00-939-7432	213	12		77	4
5305-00-939-9204	209	15		80	22
6150-00-940-8048	82	9		81	23
4720-00-940-8059	36	1	5315-00-957-0763	61	14
4720-00-940-8060	36	49	5315-00-957-2649	130	10
4720-00-940-8061	36	11	5315-00-957-7056	155	2
5305-00-940-8069	209	28	5315-00-957-9368	61	1
5306-00-940-8815	256	18	5315-00-957-9390	166	14
3950-00-940-8821	256	19	5315-00-957-9416	34	18
5305-00-941-3620	278	15		35	11
2590-00-941-8668	BULK	1		259	7
2590-00-941-8672	159	8	5305-00-958-5247	36	18
5330-00-941-8686	55	48		208	33
	56	8		222	8
5305-00-942-2196	58	33		238	1
	86	13		239	1
	182	20	5305-00-958-5248	255	1
	197	23	5305-00-958-5250	199	33
	203	32	5305-00-958-5267	211	14
	205	13	5305-00-958-6228	140	9
	205	27	2590-00-958-9409	95	12

SECTION IV

TM 9-2350-247-24P
C01

CROSS REFERENCE INDEXES

NATIONAL STOCK NUMBER INDEX

STOCK NUMBER	FIGURE NO	ITEM NO	STOCK NUMBER	FIGURE NO	ITEM NO
	96	5		78	27
5310-00-959-1488	176	11		79	28
	251	54		195	15
5305-00-959-2698	205	6		220	15
5330-00-959-5878	169	17		230	15
5305-00-964-0503	207	1		233	20
5305-00-964-0575	276	10		260	15
5310-00-964-3415	178	11	5305-00-984-6194	79	29
4730-00-965-1277	259	37		80	24
5180-00-966-5958	286			81	17
5133-00-966-5959	286	3		95	19
5133-00-966-5960	286	6		96	22
5180-00-966-5961	286			97	10
5120-00-966-5962	286	8		104	23
5120-00-966-5963	286	10		109	15
5120-00-966-5964	286	9		112	17
2540-00-968-4060	206	41	5305-00-984-6195	282	11
4730-00-970-1197	181	5	5305-00-984-6196	76	16
5340-00-971-5013	27	32		77	5
	53	11	5305-00-984-6197	77	16
5310-00-971-7990	209	22		80	23
6680-00-973-1263	274	8		81	16
	275	11	5305-00-984-6210	33	44
4240-00-974-1237	282	10		34	23
4710-00-974-9008	32	20		35	10
4710-00-974-9020	32	19		52	1
4710-00-974-9032	32	16		55	9
5120-00-977-7421	283	7		108	1
5305-00-978-9359	66	2		123	4
5305-00-978-9395	126	11		280	16
3120-00-981-3122	177	3	5305-00-984-6211	26	10
5310-00-982-3356	251	23		29	6
5310-00-982-4908	50	4		32	12
	51	7		33	41
5310-00-982-4938	252	3		34	38
5310-00-982-4971	50	18		36	7
	51	18		44	3
5310-00-982-5064	32	3		45	11
	33	29		58	27
5310-00-982-6496	208	10		97	1
5310-00-982-6809	173	3		98	3
	176	5		99	4
5310-00-982-6810	208	1		100	4
5310-00-982-6812	208	21		111	8
5305-00-983-7456	283	5		112	18
5310-00-983-8483	245	26		114	1
5310-00-984-3806	205	32		141	5
	235	21		159	6
	252	11		181	7
	261	18		212	26
5310-00-984-3807	263	15		218	3
	264	14		222	19
5305-00-984-4983	194	11		232	17
5305-00-984-4988	76	11		235	51
	79	26		249	16
	242	10		260	25
5305-00-984-4992	242	27		274	11
6220-00-984-5180	85	1		275	7
6220-00-984-5181	85	1		276	9
5305-00-984-6189	85	11		277	7
5305-00-984-6191	230	17	5305-00-984-6212	17	8
	242	13		33	49
5305-00-984-6193	74	2		74	16
	75	2		97	12
	77	15		98	4

SECTION IV

TM 9-2350-247-24P
C01

CROSS REFERENCE INDEXES

NATIONAL STOCK NUMBER INDEX

STOCK NUMBER	FIGURE NO	ITEM NO	STOCK NUMBER	FIGURE NO	ITEM NO
	161	26		278	3
5305-00-984-6212	203	3	5305-00-990-0695	176	15
	204	3	5305-00-990-6444	99	14
	220	2		100	17
	251	28		177	18
5305-00-984-6214	114	7		235	3
5305-00-984-6221	245	25		241	12
5975-00-984-6582	263	25	5305-00-990-8632	48	26
	264	4		63	8
5305-00-984-7341	217	11		207	26
5305-00-984-7342	208	11		63A	6
	245	19	5365-00-992-9265	64	23
3120-00-984-7419	179	24	5305-00-993-1848	33	8
4720-00-986-8700	181	25		37	19
5310-00-987-1294	59	4		38	28
	178	31		44	14
	198	19		45	26
	59A	7		76	9
5340-00-988-1162	156	6		77	13
5305-00-988-1170	252	4		82	20
5305-00-988-1723	230	7		108	12
	256	23		116	15
5305-00-988-1724	62	18		126	4
	278	8		156	21
5305-00-988-1725	257	25		232	37
	264	12		238	9
	281	28		239	15
5305-00-988-1727	199	10		240	26
	215	7		253	13
	237	21		259	30
	240	40		276	16
	245	4	5305-00-993-1851	26	7
	279	24		37	32
	280	19		140	13
5305-00-988-9132	195	11		221	33
5305-00-988-9265	129	12		235	59
5340-00-988-9958	85	14		260	36
5315-00-989-2342	49	31	5305-00-993-2459	62	14
5305-00-989-7434	26	14		220	14
	45	9		233	19
	52	18	5305-00-993-2461	58	35
	63	4		194	23
	108	4	5305-00-993-2463	233	22
	205	19	5340-00-995-0566	55	32
	236	12	4730-00-995-1559	32	39
	63A	4		33	26
5305-00-989-7435	18	11		34	15
	32	36		35	5
	33	27		259	19
	48	21	4730-00-995-1568	261	9
	55	11	5305-00-995-3440	46	3
	69	7	5305-00-995-3444	29	4
	70	10	3040-00-996-0716	169	28
	75	7	5961-00-997-1527	250	2
	114	11	5330-00-997-1528	250	9
	116	10	5930-00-997-1529	250	11
	130	15	2590-00-997-1530	250	13
	146	8	2990-00-997-1532	249	32
	147	14		251	3
	161	29	5330-00-997-1533	250	8
	205	10	5310-00-997-1888	36	45
	217	15		222	36
	240	13		232	8
	249	31		281	18
	259	6	5310-00-997-3070	221	1

SECTION IV

TM 9-2350-247-24P
C01

CROSS REFERENCE INDEXES

NATIONAL STOCK NUMBER INDEX

STOCK NUMBER	FIGURE NO	ITEM NO	STOCK NUMBER	FIGURE NO	ITEM NO
3120-00-999-0697	49	29	4730-01-011-7736	126	9
5365-00-999-1977	180	5	6220-01-011-9728	272	5
5340-00-999-1980	151	3	5975-01-013-2742	26	1
6150-00-999-1981	123	5		44	5
5365-00-999-1987	66	23		255	11
	67	15	5935-01-013-4479	109	4
5365-00-999-1988	60	8	5365-01-014-4453	222	32
	65	18	5365-01-014-7383	205	16
3040-00-999-1989	60	3	5306-01-015-5675	153	13
	65	15	5310-01-016-9648	114	14
5310-00-999-1991	60	17	5340-01-017-5325	206	21
	65	32	2540-01-017-5326	206	23
3120-00-999-1995	155	5	5120-01-017-5328	283	4
5340-00-999-1996	155	8	4730-01-020-5607	37	28
3120-00-999-2006	180	18	4730-01-021-3850	35	20
5315-00-999-2009	151	11	2510-01-022-5782	BULK	10
3130-00-999-2010	180	4	5340-01-022-6265	206	16
6150-00-999-2100	70	3	5935-01-023-7287	231	1
	99	11	4730-01-024-7933	259	21
	100	8	1095-01-025-0525	257	4
2540-00-999-2111	151	30	4240-01-026-3112	279	1
5340-00-999-2114	222	6	1095-01-026-5375	257	18
	232	47	5935-01-026-5872	244	1
	241	19	4010-01-027-0356	209	20
	252	34	3120-01-027-1451	170	4
	255	12	3120-01-027-2730	170	5
5340-00-999-2115	222	9	2510-01-028-8573	187	4
	232	25	4010-01-029-8248	BULK	3
	241	17	4720-01-030-7074	18	8
	252	35	2530-01-034-1147	169	25
	255	13	5935-01-035-5139	111	2
2590-00-999-2117	46	8		234	2
4730-00-999-2118	37	8		243	5
5340-00-999-2128	159	9		254	9
6150-00-999-2317	66	6	2590-01-036-0027	242	6
3040-00-999-2319	48	37	5360-01-037-0653	177	11
5340-00-999-2332	179	20	4720-01-038-1323	38	22
5340-00-999-2333	179	22	5340-01-038-5650	206	20
5340-00-999-2335	48	20		257	8
3040-00-999-2336	48	34		257	20
2590-00-999-2339	46	17	9905-01-038-5696	227	4
	47	3	7690-01-038-5701	226	6
5306-00-999-3856	194	21		227	3
4720-00-999-3905	181	16		240	36
5340-00-999-5627	192	4	5365-01-038-5706	151	28
4730-00-999-8582	259	38	5340-01-038-5707	156	4
5315-00-999-9779	207	20	4710-01-038-5709	156	7
5315-00-999-9780	209	7	6680-01-038-5710	156	1
5315-00-999-9781	212	12	4730-01-038-5711	151	7
5306-00-999-9782	209	23	2520-01-038-8123	KIT	
9905-00-999-9844	259	45	5330-01-038-8127	151	29
2540-00-999-9853	237	23	2590-01-038-8132	156	17
4710-00-999-9860	181	26	5340-01-038-8788	169	10
2540-00-999-9863	217	7		170	13
5330-00-999-9865	200	17	4720-01-039-3210	BULK	57
2540-01-003-1038	242	11	4730-01-040-4993	34	24
2930-01-004-3150	62	10	2990-01-040-8852	173	1
5307-01-006-5515	214	13	4730-01-041-1403	259	51
5120-01-006-8847	284	8	2520-01-041-4089	158	3
5325-01-007-8646	216	7	5365-01-041-4367	34	30
4920-01-009-3293	259	46	5120-01-041-4624	284	3
5305-01-010-2362	18	18	2510-01-041-4907	257	27
	169	11	2530-01-041-8983	183	3
	170	12	5120-01-041-9920	283	8
	263	19	4730-01-042-0252	156	8

SECTION IV

TM 9-2350-247-24P
C01

CROSS REFERENCE INDEXES

NATIONAL STOCK NUMBER INDEX

STOCK NUMBER	FIGURE NO	ITEM NO	STOCK NUMBER	FIGURE NO	ITEM NO
2540-01-042-3393	257	29	5935-01-065-2962	116	6
5330-01-042-8880	169	9	9905-01-066-7726	220	21
	170	14		233	17
5360-01-042-9532	210	27	2520-01-067-8933	159	1
5935-01-044-8382	82	18	5306-01-068-0513	83	1
4720-01-045-2605	BULK	21		251	20
5340-01-046-5903	37	21	2530-01-068-4044	176	1
	56	21	5306-01-068-4592	153	16
	99	10	3110-01-069-8837	170	16
	100	7	6680-01-069-8865	159	2
5340-01-046-9400	208	16	2530-01-069-9223	169	5
5320-01-047-0468	245	13	4820-01-070-7670	169	13
4320-01-047-8792	151	17		170	24
5935-01-048-0080	109	3		170	26
5310-01-049-2779	63	10	2530-01-070-9506	169	2
	63A	25	5330-01-070-9580	170	20
4730-01-049-8462	38	11	2910-01-073-0080	18	4
2540-01-050-5799	240	14		20	3
2540-01-050-5800	247	1		91	6
4720-01-050-7544	147	7		146	1
	161	24	6150-01-073-8037	80	1
5306-01-052-2402	108	9	4720-01-074-4978	BULK	14
	125	4	6680-01-075-2856	163	5
	127	1	5935-01-077-2622	266	5
	148	4	5365-01-078-5900	170	6
5340-01-054-1765	204	8	7690-01-086-3253	25	9
5365-01-054-5043	245	17	6625-01-086-9580	76	15
4730-01-054-6023	34	28		79	1
2910-01-054-6990	32	30	2540-01-093-4800	199	42
	33	35	2590-01-093-5382	199	32
5310-01-054-9791	286	5	2520-01-093-5417	159	4
4720-01-055-4031	147	6	2920-01-093-5885	115	1
5330-01-058-7118	32	31	4720-01-094-5158	161	10
	33	36	5310-01-094-9031	177	27
5340-01-059-0114	82	15	4730-01-095-5217	259	52
5935-01-059-0117	82	14	4730-01-095-5832	252	45
5330-01-059-4286	82	19	2540-01-098-1865	217	12
3040-01-059-4297	48	12	5315-01-098-3923	63A	22
5330-01-060-2531	169	23	5325-01-098-9913	278	6
	170	21	6680-01-099-1804	277	10
5330-01-060-2538	53	16	5340-01-100-7680	37	18
3020-01-060-2549	61	8	3040-01-100-7694	58	44
5340-01-060-2565	61	16	5999-01-101-4141	99	19
6680-01-060-7234	159	2		100	18
5330-01-060-8526	172	13	4730-01-102-0065	55	49
5340-01-061-2296	18	10	5340-01-102-0066	176	9
	97	6	2540-01-102-0067	203	15
	98	10	9905-01-102-0157	225	1
	130	17	2510-01-102-0187	197	7
	146	4	5330-01-102-0192	50	19
5330-01-061-2433	153	18	5340-01-102-0202	176	6
3040-01-061-5755	153	17	2990-01-102-0205	50	3
2520-01-061-5766	159	1	2510-01-102-0240	168	1
5340-01-061-7327	170	9	2510-01-102-0241	168	4
5340-01-062-0866	63A	5	2930-01-102-0245	52	14
3130-01-062-0868	170	17	4710-01-102-0254	55	39
2910-01-062-1475	53	17	2990-01-102-0259	50	11
2540-01-062-5596	187	1	2990-01-102-0260	50	16
2530-01-062-5597	169	2	2990-01-102-0261	50	15
2530-01-062-5598	169	2	2530-01-102-0265	170	2
2530-01-062-5599	170	3	2510-01-102-4626	193	1
5120-01-062-5607	283	9	5120-01-102-4627	284	12
4720-01-063-1848	BULK	56	5120-01-102-4628	284	11
5315-01-064-3847	150	4	4730-01-103-2469	259	53
	160	2		262	8

SECTION IV

TM 9-2350-247-24P
C01

CROSS REFERENCE INDEXES

NATIONAL STOCK NUMBER INDEX

STOCK NUMBER	FIGURE NO	ITEM NO	STOCK NUMBER	FIGURE NO	ITEM NO
2510-01-105-3044	193	1	2530-01-128-9532	179	1
2540-01-105-7120	246	21	5340-01-128-9533	195	25
	BULK	32	5306-01-128-9555	179	13
4020-01-105-7160	245	27		179	35
	246	27	5310-01-128-9567	179	10
3040-01-105-7167	48	23		179	43
3040-01-105-7168	48	10	5330-01-129-0361	250	15
3030-01-106-4705	249	7	4730-01-129-0481	147	8
4020-01-106-6523	206	27	4730-01-129-5572	232	28
5340-01-106-6574	51	22	2530-01-130-3366	175	6
5330-01-107-4954	85	9		208	12
4720-01-107-8930	240	50	4720-01-130-6658	159	15
4720-01-107-8932	33	42	5310-01-131-5491	190	2
4730-01-109-5530	34	2	5306-01-131-9825	174	1
	37	12	4730-01-132-1183	125	1
4820-01-109-8014	56	43	5306-01-132-3363	174	4
	253	1		174A	6
4730-01-110-4229	38	13	5331-01-133-4718	64A	17
5340-01-110-4268	108	7	2520-01-133-9227	124	4
	116	17	8145-01-133-9380	124	5
4820-01-110-4333	38	12	4720-01-134-3583	249	5
4140-01-111-2267	63A	1	5365-01-134-3789	51	11
5340-01-113-1229	238	2	3020-01-134-3790	58	38
	239	2	3020-01-134-3791	58	34
4730-01-113-9250	55	33	3120-01-134-3798	187	5
7690-01-114-3702	25	8	5340-01-134-3802	51	10
	27	31	5340-01-136-8697	74	22
4720-01-114-7686	BULK	22	2590-01-136-8701	197	33
2520-01-115-1808	157	14	3020-01-136-8737	58	7
2590-01-118-6027	206	43	5340-01-136-8742	26	9
	BULK	42	4720-01-136-8743	26	2
4720-01-118-9002	161	23	4710-01-136-8751	32	35
4720-01-119-0246	BULK	12		33	19
5330-01-119-5799	210	23	4710-01-136-8752	32	1
5330-01-119-5801	210	16		33	25
5330-01-119-5802	211	9	7690-01-136-8755	227	6
2590-01-119-5852	206	44	2590-01-136-8760	101	1
	BULK	41	2590-01-136-8761	103	1
4730-01-119-7762	279	11	4730-01-137-5012	19	2
4720-01-119-8102	BULK	17	5306-01-138-4218	7	3
2520-01-120-2169	124	6	4730-01-139-1006	38	8
5365-01-120-7306	170	7	2530-01-139-3748	176	3
3040-01-121-2114	48	9	4720-01-140-0062	232	27
6220-01-123-1353	88	8	3030-01-141-7811	58	6
5315-01-124-3210	67	6	4730-01-142-4239	18	5
3030-01-125-1422	58	32		20	4
3020-01-125-2636	60	7	3120-01-144-3857	166	3
	65	19	2540-01-144-8683	245	1
3020-01-125-2637	65	4	2990-01-144-8684	245	16
3120-01-125-2642	65	5	2590-01-146-1885	240	1
2590-01-125-6154	222	11	3040-01-146-5289	48	15
	232	49	3020-01-146-8942	66	1
	241	21	2520-01-146-8964	212	14
	252	36	5935-01-147-0148	281	8
	255	14	2920-01-147-1575	66	10
2530-01-125-9712	179	41		67	18
5340-01-125-9713	179	15	5360-01-147-5851	125	2
4910-01-128-0092	283	12	4010-01-149-4426	194	25
4910-01-128-0093	285	2	4730-01-149-5844	146	5
5120-01-128-0094	285	3	2540-01-152-8810	245	22
5330-01-128-0136	210	20	4720-01-152-8893	215	22
5340-01-128-9528	65	27	5930-01-153-7559	91	11
2530-01-128-9529	179	27	5935-01-154-6264	250	1
5340-01-128-9531	179	14	4730-01-154-6367	55	50
	179	37	5310-01-155-2572	68	35

SECTION IV

TM 9-2350-247-24P
C01

CROSS REFERENCE INDEXES

NATIONAL STOCK NUMBER INDEX

STOCK NUMBER	FIGURE NO	ITEM NO	STOCK NUMBER	FIGURE NO	ITEM NO
5305-01-155-4362	64A	10	5340-01-199-9693	252	12
3040-01-155-5179	167	3	5340-01-199-9694	252	13
5340-01-156-5482	222	15	2520-01-201-4784	124	7
4020-01-160-4055	BULK	46	2540-01-201-7981	232	1
2540-01-162-3834	219	10	3010-01-202-0955	63	23
	232	13	2590-01-202-0959	51	8
	241	9	4140-01-202-1031	59	5
2540-01-163-1331	88	3	4140-01-202-1032	63	1
2530-01-166-6383	258	1	4720-01-203-5421	260	1
3020-01-166-6402	258	43	4730-01-203-6941	20	1
3020-01-166-6403	258	35	5930-01-204-4458	78	28
4720-01-166-6426	BULK	26		79	16
5340-01-167-1811	259	3	5330-01-205-6016	28	2
2530-01-167-1812	260	32	2940-01-205-6038	28	3
4730-01-167-1997	259	50	4730-01-206-4812	262	6
	262	8	5315-01-206-7135	49	33
5365-01-167-6368	167	10		166	4
2540-01-169-5159	219	10		167	12
	232	13	2520-01-207-3534	158	7
	241	9	3040-01-207-3535	158	6
2530-01-169-7388	167	5	5340-01-209-1669	66	26
2540-01-175-1692	185	11	5340-01-209-1670	66	22
5340-01-175-2204	209	26	2590-01-210-0210	49	3
2540-01-175-4342	237	2	6140-01-210-1964	93	6
5340-01-178-2729	209	24		94	6
7690-01-181-6478	258	13	4730-01-210-2716	161	25
7690-01-182-1301	224	1	4730-01-210-4646	38	1
7690-01-182-1302	225	3	2530-01-210-4861	177	13
7690-01-183-8454	209	1	2540-01-210-4894	166	24
7690-01-183-8455	209	2	5340-01-210-4901	51	14
7690-01-183-8456	224	3	5430-01-210-4912	53	8
7690-01-183-8457	225	4	6150-01-210-4913	167	19
7690-01-184-4932	224	2	5995-01-210-4934	116	1
7690-01-184-4933	224	4	5340-01-210-8816	66	24
5330-01-186-5856	88	9	3020-01-210-8826	65	1
5340-01-186-7886	258	12	3120-01-210-8828	49	15
4030-01-187-0964	229	1	5935-01-212-7918	281	9
4720-01-191-6448	261	10	3130-01-213-7589	166	21
4720-01-191-6449	260	28	4730-01-214-8929	148	1
4720-01-191-8334	258	17	4720-01-215-4290	20	2
4720-01-191-8335	258	5	4720-01-215-4291	29	13
4720-01-191-8336	259	34	4720-01-215-4292	35	16
4720-01-191-8337	259	28		251	1
4720-01-192-4419	261	14	4720-01-215-4293	125	5
4720-01-192-8117	259	13	4720-01-215-4294	222	23
4720-01-193-1992	260	30	4720-01-215-8732	33	45
5306-01-196-0445	178	12	3030-01-216-5598	67	11
2590-01-196-4681	240	2	2940-01-216-5617	27	2
5360-01-196-4834	210	3	3110-01-217-1104	166	32
2990-01-196-4858	51	19	3110-01-217-1105	166	26
5305-01-196-4887	197	1	2540-01-217-3218	247	2
	198	4		247	7
2930-01-197-4536	53	9		247	8
5340-01-198-4507	50	21		247	12
2990-01-198-4508	50	7		BULK	9
2990-01-198-4509	235	18	5340-01-218-2253	4	5
5340-01-198-4510	235	20	2510-01-218-3492	202	29
2990-01-198-4511	252	6	2510-01-218-3493	202	13
5340-01-198-4512	252	10	2540-01-218-3494	221	17
2990-01-198-4513	252	38	2990-01-218-3565	221	41
9905-01-198-8832	224	5	2540-01-218-3566	221	15
	226	7	2990-01-219-1580	221	22
4720-01-199-6554	258	6	2990-01-219-1581	221	25
5340-01-199-9691	50	23	5365-01-219-2799	36	28
5340-01-199-9692	235	22	2540-01-219-4391	221	12

SECTION IV

TM 9-2350-247-24P
C01

CROSS REFERENCE INDEXES

NATIONAL STOCK NUMBER INDEX

STOCK NUMBER	FIGURE NO	ITEM NO	STOCK NUMBER	FIGURE NO	ITEM NO
4730-01-220-5613	249	24	3040-01-223-8791	166	1
4720-01-220-6652	33	4	3040-01-223-8792	178	1
4720-01-221-8868	232	16	3040-01-223-8793	178	18
4210-01-222-7736	202	16	3040-01-223-8794	178	15
2510-01-222-8307	202	3	3040-01-223-8796	166	15
2990-01-222-9688	51	5	3040-01-223-8797	166	34
2990-01-222-9689	51	17	4710-01-223-8815	35	4
5995-01-222-9699	106	1	4710-01-223-8816	33	37
5995-01-222-9700	111	1	4710-01-223-8817	221	21
2590-01-222-9701	109	1	4720-01-224-0330	222	17
5995-01-222-9702	122	1	4720-01-224-3059	20	6
5340-01-223-0627	38	19	4720-01-224-3060	148	5
2510-01-223-0628	202	4	4710-01-224-5248	218	9
2590-01-223-0651	104	1	4730-01-224-5397	148	8
5995-01-223-0652	102	5	4730-01-224-5399	148	7
4730-01-223-0781	261	8	3040-01-224-5565	49	26
4730-01-223-2505	222	16	4820-01-224-6206	27	37
5340-01-223-2529	177	23	4730-01-224-6243	59	1
2530-01-223-2530	177	25	4520-01-224-6322	51	21
2530-01-223-2531	178	4	4520-01-224-6323	51	13
2510-01-223-2533	198	16	4730-01-224-7311	91	3
2510-01-223-2534	202	22	3040-01-224-7347	166	36
2530-01-223-2553	177	2	4710-01-224-7387	27	34
2530-01-223-2556	178	8	3040-01-224-8500	49	30
3040-01-223-2605	27	19	5330-01-225-0928	235	8
2530-01-223-2606	177	31	5330-01-225-9652	235	45
	178	27	3130-01-227-0663	178	25
3040-01-223-2607	178	10	5310-01-227-1458	177	10
3040-01-223-2615	178	26	3040-01-227-2161	49	6
4730-01-223-3663	56	20	5340-01-227-3484	83	5
4730-01-223-3664	56	18	5340-01-227-4884	70	7
2530-01-223-3706	177	12	5365-01-227-5049	166	31
2520-01-223-3714	126	12	5365-01-227-5050	166	29
2990-01-223-3736	45	2	5360-01-227-5826	61	4
3040-01-223-3737	47	6	5340-01-227-6512	221	19
3040-01-223-5142	49	34	5340-01-227-7788	222	14
3040-01-223-5182	130	9	5365-01-227-9120	128	6
3020-01-223-5188	7	1	5330-01-228-0617	126	13
4710-01-223-7675	27	5	5340-01-228-0697	63	7
4710-01-223-7676	27	7	5360-01-228-0875	130	21
4710-01-223-7678	56	36	5325-01-228-3341	280	18
4710-01-223-7679	56	13	5340-01-228-6265	27	22
4730-01-223-7776	56	10	5340-01-228-6266	201	4
4720-01-223-7783	38	21	4720-01-228-9150	249	25
4720-01-223-7812	27	15	5330-01-229-0267	56	9
3040-01-223-7815	166	27	5340-01-229-2057	38	5
3020-01-223-7905	67	12	4710-01-229-3421	35	29
4710-01-223-7923	33	46	5340-01-229-3560	27	41
4710-01-223-7924	33	5	5340-01-229-3755	67	10
4710-01-223-7925	35	6	4720-01-229-3994	27	8
4710-01-223-7926	35	21	3830-01-229-3995	27	16
4710-01-223-7927	148	2	3040-01-229-4036	3	4
4710-01-223-7928	126	2	3040-01-229-4037	49	18
4720-01-223-7933	27	4	5340-01-229-4126	126	15
4710-01-223-8632	56	15	3040-01-229-6434	27	23
4710-01-223-8633	218	1	2990-01-229-7404	67	4
4720-01-223-8681	38	2	5306-01-229-7957	67	16
4720-01-223-8682	148	6	5306-01-229-7958	67	8
4730-01-223-8721	56	27	5340-01-229-8285	221	16
4720-01-223-8722	220	19	5335-01-229-8309	27	9
2540-01-223-8723	219	8	5315-01-229-8329	130	8
2520-01-223-8784	128	1	5340-01-229-8466	27	26
3040-01-223-8787	130	11	5310-01-229-8986	27	33
3040-01-223-8789	166	28		53	12
3040-01-223-8790	166	8		166	18

SECTION IV

TM 9-2350-247-24P
C01

CROSS REFERENCE INDEXES

NATIONAL STOCK NUMBER INDEX

STOCK NUMBER	FIGURE NO	ITEM NO	STOCK NUMBER	FIGURE NO	ITEM NO
6150-01-230-0344	81	1	5340-01-248-4877	189	1
5335-01-230-2535	27	27	5340-01-248-4878	191	1
5315-01-230-3705	177	22	4010-01-249-0547	229	8
5340-01-230-3954	61	3	3040-01-249-3383	63	15
5340-01-231-1356	108	10		63A	16
4720-01-231-5052	221	28	4710-01-249-3577	33	38
4720-01-231-5053	221	7	5340-01-249-3929	167	2
5306-01-231-5150	49	4	5340-01-249-4283	222	7
5340-01-231-7597	130	3	2990-01-249-6862	251	37
9905-01-231-8484	226	2	6150-01-249-9699	96	4
9905-01-231-8485	226	5	5365-01-250-0787	4	3
9905-01-231-8486	226	8	4720-01-250-1813	251	29
9905-01-231-8487	228	4	4010-01-250-5429	229	9
7690-01-232-8120	227	5	5310-01-250-6302	192	8
	228	3	4730-01-251-7916	253	4
8145-01-232-9447	1	3	6150-01-252-0125	73	8
2930-01-233-7760	53	10	6150-01-252-0257	96	13
5330-01-234-3816	201	5	6150-01-252-0258	118	1
2520-01-235-9591	124	9	6150-01-252-0259	67	2
5340-01-236-0627	167	14	6150-01-252-0260	73	5
2540-01-236-6490	219	9	5330-01-252-9204	86	3
5935-01-237-2394	110	2		267	2
5330-01-237-2629	221	18	6220-01-252-9283	86	2
5340-01-238-5677	128	7		267	1
6150-01-238-5738	242	1	5340-01-253-0100	251	19
5365-01-238-5750	61	5	5340-01-253-3032	255	7
2590-01-239-1972	281	1	5340-01-253-3079	251	6
5340-01-239-6016	56	42	5340-01-253-4479	251	17
2590-01-239-6922	280	7	6680-01-253-6796	277	4
3040-01-240-2198	166	13	4010-01-254-1422	229	7
3940-01-240-2206	283	1	5340-01-255-2813	34	17
5220-01-240-2227	49	11		35	14
4730-01-240-6108	56	22	5340-01-257-0757	116	13
7690-01-242-4559	63A	11	2530-01-257-3906	KIT	
6150-01-242-8537	83	6	2930-01-259-4432	52	9
5935-01-243-1137	280	8		53	1
9905-01-244-4371	229	4	4140-01-260-5435	235	2
4720-01-245-2430	27	24	5340-01-263-2542	28	7
2540-01-245-2431	75	1	5340-01-264-5991	284	2
2990-01-245-2432	251	5	4010-01-265-8264	177	20
5340-01-245-2433	251	22	5340-01-266-6440	28	1
5340-01-245-2434	251	44	6145-01-267-2049	101	31
3010-01-245-2442	129	4		BULK	65
5340-01-245-2504	190	1	3110-01-269-9270	63	16
2990-01-245-2557	221	29		63A	14
5330-01-245-4112	198	13	5310-01-275-7491	192	7
5340-01-245-4158	198	14	5180-01-288-8569	283	
5365-01-245-8808	94	13	4720-01-289-6800	BULK	25
5340-01-245-8824	148	3	5340-01-294-4338	116	18
6150-01-245-9580	83	4	4710-01-297-8498	33	52
6680-01-246-0305	64	28	5340-01-298-4860	125	3
	64A	16	4710-01-298-5532	33	11
2815-01-246-0903	1	1	2920-01-298-5738	66	10
7690-01-246-1004	130	2		67	18
3030-01-246-1133	59	10	2920-01-298-8072	66	10
5365-01-246-2779	221	5		67	18
4720-01-246-6311	249	26	2920-01-300-3737	69	1
6680-01-247-0933	126	1		70	1
4730-01-247-3136	56	35	3030-01-302-0465	249	8
2520-01-247-4603	128	13	5330-01-302-9948	214	10
2520-01-247-4604	128	12	4720-01-304-1938	222	3
4710-01-247-6398	33	13	4930-01-305-8430	222	29
3020-01-247-7957	59	6		232	30
5365-01-247-9432	178	29	3040-01-305-9968	166	35
5340-01-248-2533	28	8	5340-01-307-4387	217	1

SECTION IV

TM 9-2350-247-24P
C01

CROSS REFERENCE INDEXES

NATIONAL STOCK NUMBER INDEX

STOCK NUMBER	FIGURE NO	ITEM NO	STOCK NUMBER	FIGURE NO	ITEM NO
3040-01-307-7387	166	16	5305-01-454-5969	82	16
2530-01-308-1390	KIT		4730-01-456-8724	222	2
5340-01-308-6343	64	30	5999-01-457-1796	129	5
5340-01-309-6591	186	4	5305-01-458-5397	220	18
5340-01-309-7781	146	2		221	9
3040-01-313-8073	49	23		232	9
3010-01-318-5670	63A	23	6150-01-461-5775	105	1
4140-01-319-2899	59A	1	2540-01-495-1707	273	6
6150-01-319-8222	73	2	5340-01-495-5802	198	7
7690-01-324-1737	226	11	5120-01-496-3689	284	14
5315-01-330-5454	129	10	5220-01-496-3692	283	8A
5365-01-332-0901	129	11	5120-01-496-3694	283	9A
3010-01-332-1664	129	8	2530-01-496-4444	175A	2
7690-01-332-1838	226	1	3020-01-496-4445	174A	2
5340-01-332-3468	129	7	4720-01-496-5798	58	45
3020-01-339-8605	258	28	5305-01-496-6745	174A	1
5935-01-340-7063	82	10	2530-01-496-8858	175A	6
5340-01-342-7529	258	31	9540-01-496-8874	198	20
2590-01-347-8371	187	1	2530-01-496-9645	175A	4
2540-01-352-9172	273	2	5340-01-496-9649	273	13
2540-01-352-9173	273	4	5340-01-496-9650	273	15
2540-01-352-9174	273	3	5340-01-496-9651	273	16
2540-01-354-5609	204	1A	5340-01-496-9652	273	17
	204	2A	6150-01-497-0027	283	17
6150-01-364-2893	283	18	5310-01-497-2285	206	35
5999-01-372-4230	219	11	5310-01-497-2343	175A	7
5305-01-386-0489	87	6	2590-01-497-4851	206	25
	204	20	5305-01-497-5111	175A	5
2510-01-395-3985	198	9	5340-01-497-5173	206	36
2510-01-396-1371	198	1	5340-01-497-5797	198	33
2540-01-396-2826	219	10	5340-01-497-7433	174A	3
	232	13	2540-01-497-7596	186	2
2540-01-396-4984	198	27	2530-01-498-0853	175A	3
5305-01-397-1397	204	6	3040-01-498-9309	213	5
9905-01-397-4791	204	7	5180-01-501-0278	285	
5305-01-398-7401	75	6	5220-01-504-2610	284	15
5305-01-407-6217	81	9	5340-01-504-4612	129	9
			5305-01-505-4150	166	23
5305-01-408-7256	251	38	6625-01-505-5996	283	14
	255	2	5340-01-508-9357	273	12
2520-01-413-1975	157	8	5340-01-508-9358	273	1
2520-01-413-5044	157	9	5340-01-509-1325	273	14
5310-01-417-3828	206	32	5340-01-509-2260	273	18
5305-01-423-6697	53	13	8145-01-509-7285	273	8
	59	3	2540-01-510-8532	273	10
	204	11	2540-01-510-8666	273	5
2590-01-428-9700	206	24	2590-01-510-9107	273	7
	206	26	2590-01-510-9220	273	9
5305-01-433-5835	3	5	3110-01-516-6989	169	24
4730-01-434-8310	232	29	5930-01-518-9829	38	4
5305-01-451-6897	222	30		90	3
			5365-01-519-0397	232	2
	232	4	5305-01-719-5240	128	2
2520-01-452-6376	51	9		128	8
5330-01-452-7627	51	12		128	15
5340-01-453-2780	213	6		201	11

SECTION IV

TM 9-2350-247-24P
C01

CROSS REFERENCE INDEXES

PART NUMBER INDEX

PART NUMBER	FIG.	ITEM	PART NUMBER	FIG.	ITEM
00000000	28	4	10861706	123	5
01217200	167	5	10861712	182	27
0918850	210	8	10861772	162	6
10-40457-12S	101	14	10861777	172	8
	102	16	10863001	283	10
	110	4	10863002	283	11
10-42617-10S	266	8	10863009	182	26
10-42622-23P	107	17	10863257	60	16
	115	7		65	33
10-42622-7P	107	12	10863380	18	17
	115	6		25	2
100812-2	229	6		55	35
10105719-4	270	5		56	38
10153-19SF	212	14		63	18
10164921-2	237	24		141	7
	237	39		150	2
10165079	205	16		153	12
10165080	205	18		213	2
10165097	205	15		63A	18
10560M24B1	219	10	10863381-1	163	18
	232	13	10863386	17	17
	241	9	10863404	60	13
1069955	66	23		65	24
10861202	151	23	10863405	67	15
	164	18	10863406	60	8
	165	26		65	18
10861277	141	10	10863409	60	3
	BULK	54		65	15
10861278	BULK	55	10863411	65	30
10861316-1	4	7	10863416-1	4	4
	150	10		150	11
10861387	197	28	10863447	49	21
	205	21	10863474	92	5
10861387-1	197	2	10863491	64	23
	198	8	10865614	160	3
10861387-2	200	19	10865767	18	19
10861387-3	197	1		114	15
	198	4	10865913	37	24
10861440	172	1		38	9
10861441	180	8		181	1
10861444	58	11		240	10
10861507	181	4	10866040	188	2
10861513	180	5	10866044	227	2
10861531	159	9		228	2
10861533	159	15	10866049	44	9
10861592	151	13		45	7
10861604	48	3		130	7
	48	35	10866118	169	8
	49	19		170	22
	139	8	10866206	179	21
	139	16	10866260	257	29
	178	2	10866260-1	203	33
	178	21		204	21
	182	11		205	24
	182	40	10866260-1T	273	19
10861617	151	3	10866270	150	12
10861663	2	3	10866333	17	4
	55	29	10866372	161	20
	56	17	10874601-1	194	24
	65	29	10874707	163	16
	151	15	10874771	181	18
10861665	44	19	10874772	181	20
	45	18	10874855	80	3
10861669	151	9		81	3
	164	7		105	8
	165	28		106	5
10861684	162	1		107	6

SECTION IV

TM 9-2350-247-24P
C01

CROSS REFERENCE INDEXES

PART NUMBER INDEX

PART NUMBER	FIG.	ITEM	PART NUMBER	FIG.	ITEM
	117	4	10890405	155	5
10874930	171	1	10890406	155	8
10874979-1	38	4	10890528	180	4
	90	3	10890632	179	7
10875026	160	1		179	33
10875063	60	17	10890633	179	5
	65	32		179	31
10875095	50	13	10890665	25	12
10875100	107	9	10896505	242	4
	115	10	10903973	212	17
10875101	107	10	10907401-3	200	18
	115	11	10907401-4	200	13
10875107-1	153	15	10907401-5	237	25
10875107-2	210	23		BULK	35
10875107-4	211	9	10907401-6	237	28
10875107-6	210	20	10907504	46	8
10875107-7	210	16	10907799	173	2
10875117	161	16	10907805	166	20
10875132	78	9	10907988	205	22
10875193	63	14	10907992	201	21
	63A	15	10907993	201	22
10875195	181	5	10908129	53	7
10875309	180	18	10910174-16	59	4
10875366	169	16		178	31
10875398	169	18		198	19
10875413	51	16		59A	7
10875507	276	11	10910174-19	178	11
10875594	169	14	10910174-2	130	13
10883897	77	17	10910174-22	67	17
	78	33		124	2
10886192	238	34	10910174-24	177	27
	239	9	10910174-3	7	2
10886302	114	3		70	8
10886333	151	11		150	14
10886344-5	BULK	19	10910174-33	153	14
10886459	70	3		157	3
	99	11	10910174-5	20	10
	100	8		128	3
10886471	34	20		128	9
	35	13		128	14
	251	45		158	4
	259	41		159	12
10886500-2	BULK	12	10911056	179	45
10886707	218	17	10911135	179	53
10886769	206	47	10915169	172	11
10886771	197	15	10915182	46	6
	197	16	10915185	222	9
	197	17		232	25
	197	18		241	17
	197	19		252	35
	197	21		255	13
	197	22	10915186	222	6
	206	6		232	47
	206	11		241	19
	BULK	38		252	34
10886771-2	200	11		255	12
	BULK	39	10917101	258	42
10886771-3	206	6	10917651-1	181	25
	BULK	40	10917666	283	7
10886771-5	206	44	10917769	48	31
	BULK	41	10917886	263	11
10886771-6	206	43	10918160	169	28
	BULK	42	10918172-1	147	13
10890210	129	3	10920592	27	32
10890305	46	18		53	11
	47	9	10921621-3	181	16
10890404	155	6	10932383	286	

SECTION IV

TM 9-2350-247-24P
C01

CROSS REFERENCE INDEXES

PART NUMBER INDEX

PART NUMBER	FIG.	ITEM	PART NUMBER	FIG.	ITEM
10932383-1	286	11	10942567	174	5
10932383-2	286	14		174A	5
10932383-3	286	7	10942568-2	25	11
10932383-4	286	4	10942574	25	10
10932383-5	286	2	10942647-1	283	1
10932383-6	286	5	10942651-1	37	26
10932417	172	7	10942653-1	37	4
10932429	169	20	10942707	163	21
10932430	169	17	10942709-1	37	6
10932436-3	163	17	10942709-4	37	9
10932462-1	286	3	10942750	93	5
10932462-2	286	6		94	4
10932464	53	14	10942754	46	10
	BULK	36	10942796-1	29	11
10932465	172	12		37	7
10932466	172	6	10942796-5	55	43
10932474	286		10942826	139	19
10932475	286	8	10942860	66	6
10932490-1	286	10	10942860-1	72	1
10932490-2	286	9	10942862	48	37
10932504	283	6	10942862-1	139	5
10932533	119	1	10942891	187	7
10932594	220	1	10942892	187	6
	233	1	10942893	187	3
10932622	93	16	10943071-1	93	14
	94	15		94	11
10932700P	BULK	2	10943072	93	9
10932700P19	52	7		94	16
10932700P31	194	25	10943076	227	7
10932809	36	36	10943088	55	31
10932811-4	48	34	10943177	278	26
10932812	150	13	10943263-2	259	37
10932818	181	6	10943263-6	261	17
10932820	44	11	10943270-2	90	1
	45	4	10943270-3	259	47
10932832	48	17	10943277	147	4
	49	2	10943279	284	6
10932835	157	5	10945038	201	14
10932840	48	28	10946814	278	19
10932844	46	12	10946835	249	23
10932850	48	20		251	40
10932851	48	22	10947141	261	1
10932855	48	19	10947260	139	11
	49	1	10947274	213	9
10932899	155	9	10947281-3	212	29
10932916	17	14	10947309	217	13
10932933	55	30	10947336	256	19
	56	19	10947337-1	259	43
10932936	151	30	10947337-2	259	42
10932969	48	24	10947340-1	213	13
10932983-4	37	8	10947340-2	213	1
10932984	46	17	10947439	69	1
	47	3	10947517	65	7
10932992-6	38	3	10947623-1	278	25
	91	9	10949344	283	3
10932992-7	91	5	10949352	55	48
10932996	32	26		56	8
10932996-1	58	15	10949434	249	39
10932996-2	252	16		251	18
10932997-1	34	31	10949503	208	8
10932997-3	34	4	10949514	37	35
10932997-6	32	25	10949528	150	6
10933104-1	161	2	10949538	18	3
10933104-3	90	7	10949554	17	7
	261	16	10949560	161	19
10933104-4	261	8	10949572	37	10
10933120-1	184	8	10949574	17	1

SECTION IV

TM 9-2350-247-24P
C01

CROSS REFERENCE INDEXES

PART NUMBER INDEX

PART NUMBER	FIG.	ITEM	PART NUMBER	FIG.	ITEM
10949575	17	3	10949773	62	10
10949589	249	37	10949774	62	7
	251	39	10949775	62	3
10949590	249	22	10949776-1	118	1
	251	41	10949779	218	11
10949601	32	10	10949781	196	7
	33	39	10949783	194	18
10949602	32	9	10949787	194	1
	33	31	10949788	195	10
10949604	36	20	10949792	195	8
10949605	36	21	10949797	58	2
10949606	141	2	10949798	213	10
10949612	48	6	10949799	213	5
10949618	48	7	10949800	205	8
10949627	154	3	10949801	209	31
10949629	140	5	10949805	205	4
10949630	140	4	10949806	201	7
10949631	140	1	10949820	205	7
10949632	140	2	10949824	58	1
10949633	139	21	10949825	17	11
	140	8	10949826	209	41
10949634	140	7	10949828	207	20
10949635	140	6	10949834	213	3
10949637	139	15	10949836	199	31
10949640	140	24	10949840	195	2
10949641	257	32	10949841	195	23
10949644-1	48	15	10949842-1	195	5
10949670	58	42	10949842-2	195	5
10949678	48	2	10949843-3	195	1
10949680	159	7	10949843-4	195	7
10949689	208	20	10949843-5	195	4
10949692-1	146	7	10949855	194	42
10949709	151	10	10949856	201	6
10949712	218	14	10949858	55	25
10949714	218	1	10949872	213	12
10949721	114	9	10949873	55	46
	161	7	10949877	194	15
10949722	201	10	10949878	194	16
10949724	60	14	10949884	209	18
	65	22	10949886	58	3
10949726	203	1	10949887	207	24
	204	1	10949888	208	27
	257	3	10949893	207	22
10949726-T	273	2	10949913	50	14
10949733	203	2	10949915-4	195	12
	204	2	10949915-5	195	12
	257	2	10949919	197	14
10949733-T	273	3	10949934	212	12
10949734	117	1	10949935	205	3
10949735-1	194	39	10949940	213	11
10949735-2	194	4	10949948	199	29
10949749	36	32	10949949	209	16
10949750	36	29	10949959	197	25
10949751	36	33	10949962	205	2
10949752	33	28	10949962-T	273	4
10949753	36	37	10949976	139	13
10949754	36	30	10949979	209	17
10949755	36	34	10949983	201	28
10949757	141	3	10949984	201	25
10949759	141	8	10950013	205	1
10949761	201	13	10950042	208	4
10949763	37	30	10950043	208	28
10949764	197	20	10950050	86	8
10949769-1	115	1		87	8
10949770	213	6	10950053	197	27
10949771	62	9	10950058-1	259	3
10949772-1	62	11	10950060	212	2

SECTION IV

TM 9-2350-247-24P
C01

CROSS REFERENCE INDEXES

PART NUMBER INDEX

PART NUMBER	FIG.	ITEM	PART NUMBER	FIG.	ITEM
10950066	208	38	11588738	197	30
10950068	215	21		198	2
10950087	249	18	11588746	258	25
	251	9	11588747	260	9
10950090	219	7	11588749	209	6
	236	4		209	13
10950095	203	29	11588758-1	194	8
10950098	196	3	11588758-3	194	8
10950103	208	5		BULK	51
10950127	209	12	11588761	208	41
10950128	256	5	11588764	209	3
10950131	256	9	11588765	95	1
10950133	206	7		96	16
10950134	203	24	11588766	199	25
10950147	207	9		200	8
10950151	62	1		237	10
10950156	201	24	11588767-3	199	26
10950158	205	23		200	7
10950160-1	278	9		237	9
10950162	209	4	11588767-4	237	13
10950176	207	16	11588769	205	5
10950186-1	199	30	11588769-T	273	5
10950186-2	199	20	11588775	208	40
10950189	205	28	11588775-1	208	39
	BULK	37	11588800	215	1
10950190	182	17	11588800-14	216	1
10950190-1	182	19	11588800-2	216	4
10950191	182	18	11588800-3	216	2
10950199	212	11	11588800-4	216	15
10950205	203	27	11588800-5	216	12
	204	17	11588800-6	216	11
10950207	203	31	11588800-7	216	13
	204	19	11588800-9	216	14
10950208	203	35	11588800-T	273	6
10950216	182	15	11588802	199	35
10950217-1	182	8		215	9
10950219	209	36		237	19
10950226	200	15		245	6
10950230-1	203	26	11588803	199	9
10950230-2	203	28		215	6
	204	18		237	18
10950230-3	203	14		245	3
	204	16	11588804	199	13
	BULK	48		215	13
10950233	207	13		245	8
10950240	195	26	11588805	199	8
10950245-1	200	17		215	5
10950245-2	200	14	11588805-T	273	7
	BULK	50	11588806	199	14
10950263	237	16		215	12
10950268	180	1		245	9
10950278	207	14	11588808	259	1
1104025	250	4	11588809	194	9
1114536	73	4	11588816	260	22
11588688-1	250	8	11588817	260	2
11588709	197	32	11588827	179	50
	198	21	11588828	179	44
11588711	209	5	11588842-1	120	9
11588713	95	7	11588842-2	120	1
	96	7	11588842-3	120	17
11588719	209	7	11588844	197	29
11588720-4	249	34		198	10
11588720-5	249	25	11588855	BULK	10
11588722	55	23	11588858	199	40
11588725	52	16		237	12
11588727	55	6	11588859-1	237	22
11588729	203	10	11588859-2	237	27

SECTION IV

TM 9-2350-247-24P
C01

CROSS REFERENCE INDEXES

PART NUMBER INDEX

PART NUMBER	FIG.	ITEM	PART NUMBER	FIG.	ITEM
11588860	237	7	11589037	32	20
11588861-1	237	26	11589038	32	16
11588861-2	237	26	11589039	237	17
11588862	237	23		245	2
11588878	194	17	11589042	201	17
11588882	199	21	11589149	215	17
11588883	199	28	11589150	215	22
	237	14	11589182	180	20
11588885	262	3	11589202-1	36	1
11588887	258	19	11589202-2	36	49
11588888	258	23	11589202-3	36	11
11588893	76	1	11589202-7	36	8
	77	3	11589293	114	16
11588894	258	18	11589296-1	80	10
11588899	182	1		81	20
11588911-1	182	35	11589296-2	80	15
11588911-2	182	16		81	21
11588912-1	182	34	11589303	34	36
11588912-2	182	24		37	34
11588918	182	23	11589312	154	4
11588919	182	5	11589318-4	215	16
11588920-1	182	38	11589319-4	215	20
11588920-2	182	9	11589321	215	19
11588924	259	45	11589341	52	10
11588926	185	16	11589342	48	33
11588928	201	18	11589347	194	44
11588929-1	80	1	11589348	194	21
11588935	119	3	11589362	52	12
11588941	197	10	11589384	283	2
11588944	215	15	11589396-1	37	13
11588946	32	4	11589396-3	34	3
	33	18	11589421	34	2
11588952	206	4		37	12
11588952-T	273	8	11589431	179	60
11588960	212	27	11589434	257	14
11588961	139	14	11589436	257	11
11588961-2	278	6	11589465-1	105	1
11588964	180	15	11589465-4	105	1
11588974	194	40	11589466	256	29
11588979	256	18	11589467	256	27
11588980	103	7	11589468	256	28
11588984-1	203	12	11589474	69	6
	204	14	11589476	85	14
11588984-2	203	13	11589477-1	85	1
	204	15	11589477-2	85	1
	BULK	52	11589478	55	14
11588986	217	4	11589479	55	26
11588987	112	1	11589480	55	47
11588995	217	5	11589491	256	12
11588997-1	217	23	11589492	256	16
11588997-2	217	2	11589508	101	35
11589003	181	26		102	2
11589011	180	11	11589509	101	33
11589012	180	9		102	4
11589014	140	14	11589520-1	44	1
11589015	36	13		45	1
11589019	44	7		130	1
	45	24	11589520-3	212	32
11589021	203	18	11589520-6	45	2
11589022-1	BULK	46	11589532	217	1
11589022-2	215	4	11589534	205	11
11589022-3	199	34	11589540	249	14
11589031	32	40	11589550	249	11
	33	20	11589573	214	5
11589032	32	8	11589589	235	26
11589033	34	16		241	14
11589036	32	19	11589616	252	24

SECTION IV

TM 9-2350-247-24P
C01

CROSS REFERENCE INDEXES

PART NUMBER INDEX

PART NUMBER	FIG.	ITEM	PART NUMBER	FIG.	ITEM
11589672	235	30	11598319	238	27
11589673	235	29	11598320	238	26
11592843	284	7	11598388-1	238	30
11597849	179	55	11598388-2	238	20
11597867	55	27		239	27
11597870	194	28	11598388-3	238	19
11597873	212	33		239	26
11597876	252	44	11598388-4	238	29
11597879	44	8		239	7
	45	16	11598388-5	238	28
11597883	212	22	11598388-6	238	18
11597885	212	21	11598388-7	238	36
11597888	214	1		239	46
11597947	234	1	11598388-8	246	18
11598003	25	3	11598388-9	246	19
11598004	25	7	11598390	238	21
11598005	25	5		239	28
11598011-1	182	42	11598391	238	43
11598011-2	182	3		239	42
11598026	235	14	11598392	238	42
	235	25	11598393	238	41
11598027	235	12	11598394	238	39
11598028	235	9		239	51
11598039-1	245	27	11598395	238	46
	246	27		239	45
11598039-2	215	2	11598396	238	25
11598039-7	245	28	11598397	238	23
11598074	252	20		239	30
11598076	252	1	11598398	238	47
11598076-1	252	2		239	48
11598087-1	237	34	11598399	25	6
11598087-2	237	31	11598410	238	3
11598128	241	18		239	3
11598130	246	9	11598411-1	240	45
11598133	237	29	11598411-2	240	42
11598135-1	237	33	11598412	238	2
11598135-2	237	32		239	2
11598201	240	5	11598443	249	1
11598204-1	246	22	11598443-1	249	43
11598204-2	246	21	11598448	240	20
	BULK	32	11598468	258	39
11598204-3	246	20	11598563	197	12
11598206-1	246	1	11598925	265	3
11598206-2	246	10	11598926	265	4
11598206-4	246	2	11601698	249	32
	246	15		251	3
11598206-5	246	4	11602328	250	2
	246	17	11612690	51	3
11598206-7	246	7	11612704	204	1A
	246	13	11613071	208	25
11598206-8	246	5	11613114	113	1
	246	12	11613177	46	2
11598206-9	246	3		47	1
	246	16	11613178	221	10
11598207	241	7	11613179	221	31
11598300	238	37	11613214	198	24
	239	47	11613221	249	29
11598301	240	18		253	14
11598305	238	17	11613239	60	12
11598306	238	38		65	23
	239	49	11613631	263	23
11598311	238	22	11616358-1	252	15
	239	29	11616377	237	15
11598314	238	45	11616377-1	237	30
	239	44	11616377-2	237	35
11598318-1	238	40	11616380	172	2
11598318-2	238	44	11616381	238	8

SECTION IV

TM 9-2350-247-24P
C01

CROSS REFERENCE INDEXES

PART NUMBER INDEX

PART NUMBER	FIG.	ITEM	PART NUMBER	FIG.	ITEM
	239	14	11633233-1	197	38
11616382	237	40		198	30
11616388	238	12	11633233-2	197	39
	239	18		198	31
11616389	238	16	11633246	276	14
	239	23	11633248	195	21
11616390	238	32	11633249	194	29
	239	21	11633250-1	200	2
11616391	238	11	11633250-2	200	9
	239	17	11633251	195	20
11616392-1	238	6	11633252	194	36
	239	12	11633286	194	14
11616392-2	238	14	11633302-4	176	6
	239	20	11633323	284	5
11616393	238	10	11633332-1	195	19
	239	16	11633332-2	195	18
11616441	237	2		BULK	49
11616461	240	6	11633332-3	195	17
11616570-1	232	32	11633349	240	39
11616571-1	232	33	11633352	235	24
11616735	226	13	11633353	235	15
	227	12	11633354	252	17
11616777	252	46	11633355	252	22
	255	8	11633362	236	8
11616848	237	1	11633375	236	5
11616863	252	29	11633387-1	200	3
11616891	196	6	11633393	194	30
11617064	55	38	11633395	195	24
11617070-1	195	14	11633398	61	10
11617070-2	195	22	11633399	61	11
11617073	207	17	11633422	60	4
11617079	241	5	11633449	200	12
11617080	241	6	11633450	200	16
11617094	245	12	11633453	208	9
11617104-7	BULK	7	11633455-1	195	16
11617108	259	29	11633455-2	195	16
11617242	235	28	11633457	200	1
11617243	235	36	11633475	58	18
11617244	235	52	11633476	58	24
11617249	235	32	11633488	201	8
11617250	235	33	11633491	235	37
11617251	236	9	11633492	235	35
11617252	238	35	11633516	240	29
	239	8	11633537	232	26
11617253	238	15	11633538	252	51
	239	22		255	9
11617254	235	60	11633594	69	3
11617258	238	24	11633651	58	25
11617268	235	55	11633701	256	31
11617269	235	64	11633749	140	11
11617271-1	235	1	11633753	182	25
11617271-2	235	42	11633780	155	4
11617276	196	8	11633781	155	3
11617280	235	62	11633807	256	1
11617288	235	38	11633840-T	273	9
11619600-4	64	31	11633882	209	9
11633147	207	11	11633936	36	5
	208	19	11633939	199	12
11633162-1	147	12		215	14
11633193	197	47		245	7
11633215	197	42	11633986	207	23
11633224	197	49	11633988	209	37
11633225-1	197	43	11633996	256	3
11633226	197	48	11634046	259	39
11633228	249	10	11634115	139	7
11633233	197	37	11634120	278	1
	198	28	11640643	158	2

SECTION IV

TM 9-2350-247-24P
C01

CROSS REFERENCE INDEXES

PART NUMBER INDEX

PART NUMBER	FIG.	ITEM	PART NUMBER	FIG.	ITEM
11640674	36	42	11660814-2	29	10
11646725	63	11		37	2
	63A	24	11660814-4	19	2
11646736	259	23	11660835	204	2A
11646736-1	262	7	11660850	58	23
11646737	259	26	11660874	263	36
11646737-1	262	7	11660879	263	22
11646768	197	33	11660880	263	21
11646858	207	12	11660884	264	2
	208	35	11660885	264	1
11646905	208	26	11660888	264	3
11646943	36	35	11660890	264	19
11646955	34	39	11660891	263	2
	35	18	11660894	263	1
11647002	241	4	11660915	264	22
11647006	237	6	11660949	264	9
11647018	199	1	11660951	263	5
11647018-10	199	7	11660968	171	3
11647018-10-T	199	7	11660969	172	10
11647018-11	199	3	11660974	181	23
11647018-11-T	199	3	11661022	26	9
11647018-9	199	2	11661023	26	2
11647018-9-T	199	2	11661193	263	29
11647018-T	273	10	11661199	32	22
11647022	256	15	11661200	32	14
11647134	46	9	11661202	208	30
11647156	245	23	11661203	208	31
11647173	245	24	11661213	32	23
11647180	36	43	11661214	32	41
11647181	36	24	11661299	233	24
11647248	121	1	11661306	237	38
11647315	256	21	11661473	168	3
11647539	256	20	11661484-1	194	7
11647547	241	10	11661484-2	194	7
11647575	240	46	11661485	172	13
11647579	240	17	11661498-1	194	6
11647587	258	11	11661498-2	194	6
11647593	46	22	11661509	34	24
11647633	76	12	11661545	195	6
11647634	74	4	11661546	195	3
11647635	257	27	11662918	272	5
11647642	74	1	11662919	272	3
11647675	256	32	11662946	272	2
11647678	256	25	11662995	BULK	20
11647715	252	30	11662995-1	BULK	21
	255	10	11662995-2	BULK	22
11650169	124	9	11662996	BULK	23
11650200-1	1	2	11662999	BULK	24
11650202	1	3	11663358-1	284	4
11655976	247	2	11663358-2	284	4
	247	7	11664458	50	5
	247	8	11669182	56	43
	247	12	11669238	157	14
	BULK	9	11669292	55	22
11655977	247	3	11669357	170	9
	247	4	11669359	176	1
	247	5	11669361	170	17
	247	6	11669363	170	6
	247	9	11669364	170	20
	247	10	11669365-1	170	5
	247	13	11669365-2	170	4
	BULK	8	11669368	170	10
11660628	181	9	11669370	170	16
11660629	181	12	11669371	187	4
11660669	207	15	11669372	169	23
11660738	140	25		170	21
11660779	45	8	11669373	173	1

SECTION IV

TM 9-2350-247-24P
C01

CROSS REFERENCE INDEXES

PART NUMBER INDEX

PART NUMBER	FIG.	ITEM	PART NUMBER	FIG.	ITEM
11669374-1	169	3	11678442	206	23
11669374-2	169	3	11678443	206	21
11669395-6	51	9	11678444	206	20
11669424	18	4		257	8
	20	3		257	20
	91	6	11678449	257	22
	146	1	11678450	257	7
11669599	65	5	11678454	257	18
11669705	222	11	11678455	257	4
	232	49	11678572	206	16
	241	21	11678718	284	8
	252	36	11682345	82	18
	255	14	120145	253	9
11674728	82	14	120R-GD-05	222	29
11674729	82	19		232	30
11675004	82	15	121208	249	30
11677901	207	4	12251805	283	4
11677901-15	207	7	12253104-4	209	20
11677901-16	207	5	12253105-13	209	19
11677901-17	207	8	12253105-14	209	27
11677901-18	207	6	12253112	226	6
11677916	BULK	44		227	3
11677962	245	22		240	36
11677980	245	17	12253128-4	169	1
11677984	175	3	12253130	169	10
11677988-2	175	1		170	13
11677988-6	175	2	12253131	169	26
11677997	240	14	12253132-2	169	25
11678016	93	3	12253161	169	9
	94	3		170	14
11678017	93	4	12253183	284	3
	94	5	12253184	151	17
11678025	BULK	56	12253192	48	12
11678066-1	220	21	12253195	63	10
	233	17		63A	25
11678067	239	54	12253280	283	8
11678070	247	1	12253363-1	159	2
11678070-10	248	4	12253363-2	159	2
11678070-12	248	12	12253363-3	156	1
11678070-13	248	5	12253363-4	163	5
11678070-16	248	15	12253374	227	4
11678070-2	248	14	12253375	156	4
11678070-20	248	11	12253377	151	7
11678070-26	248	13	12253379	151	29
11678070-28	248	1	12253380	156	17
11678070-31	248	2	12253381	151	28
11678070-38	248	7	12253382	156	7
11678070-39	248	9	12253383	151	5
11678070-40	248	8	12253385-1	150	1
11678070-41	248	10	12253405	25	9
11678079	239	43	12253409	153	18
11678082	220	4	12253410	153	17
	233	7	12253512	159	1
11678143	233	21	12253519-2	61	8
11678174	158	1	12253528	53	16
11678177	157	15	12253530	61	16
11678182	157	7	12253567-1	169	1
11678192	159	4	12253567-2	169	1
11678210	1	3	12253578	170	3
11678212	208	16	12253580	63A	5
11678255	174	2	12253613	63	23
11678264	52	17	12253620-1	169	2
11678365-1	124	5	12253620-2	169	2
11678393	284	9	12253624	169	5
11678394	BULK	57	12253630	159	1
11678416	199	42	12253661	53	17
11678417	199	32	12258879-2	56	22

SECTION IV

TM 9-2350-247-24P
C01

CROSS REFERENCE INDEXES

PART NUMBER INDEX

PART NUMBER	FIG.	ITEM	PART NUMBER	FIG.	ITEM
12268612	283	9	12269525-3	235	54
12268686	150	4	12269525-4	235	43
	160	2	12269525-5	235	47
12268692	187	1	12269531	245	1
12268700	169	2	12269531-2	246	26
12268889	193	1	12269531-3	246	25
12268890	193	1	12269554	240	2
12268906	161	23	12269557	240	1
12268914	58	38	12269557-1	240	4
12268915	58	34	12269561	245	16
12268974	60	7	12269564	241	1
	65	19	12269566	235	45
12268987	65	4	12269567	235	2
12269020	176	9	12269568	235	6
12269022	170	2	12269569	235	5
12269033	170	1	12269570	179	15
12269037-1	168	1	12269571	179	41
12269037-2	168	4	12269591	258	35
12269091	48	10	12269592	258	43
12269092	48	9	12269595-1	32	35
12269095	58	7		33	19
12269134	179	13	12269596	32	1
	179	35		33	25
12269142	179	14	12291400-1	124	8
	179	37	12296626	25	8
12269144	197	7		27	31
12269147	179	10	12296720	51	22
	179	43	12296845-1	116	18
12269150	197	8	12296845-2	108	7
12269174	179	38		116	17
12269175	179	2	12299636	279	11
12269178	48	23	12309253	146	5
12269205-1	179	1	12309272-16	BULK	25
12269206-1	179	27	12313074	227	6
12269209	50	19	12313083	176	3
12269264	50	15	12313085	74	22
12269274	203	15	12313089	235	8
12269344	37	18	12313096	147	8
12269363	63A	1	12313101	285	2
12269371	284	12	12313102	285	3
12269380	284	11	12313107-3	82	12
12269397	50	11	12313112	BULK	26
12269398	50	16	12313113	259	52
12269399	50	3	12313117	175	6
12269402	225	1		208	12
12269419	55	39	12313138	225	3
12269420	55	49	12313141	225	4
12269422-10	55	45	12313142	224	3
12269422-3	55	8	12313150	260	32
12269422-4	55	4	12313151	261	20
12269422-5	55	1	12313178	224	4
12269422-6	55	24	12313185	224	2
12269422-7	55	13	12313206	209	1
12269422-8	55	15	12313209	209	2
12269422-9	55	19	12313210	224	1
12269433	103	1	12313255	258	1
12269436	101	1	12313255-1	259	25
12269450-1	52	15	12313255-2	259	22
12269453	58	44	12313265	258	13
12269477-T	273	11	12313266	258	12
12269488	65	27	12313279	235	22
12269508	195	25	12313280-1	252	12
12269519	187	5	12313280-2	252	13
12269522	283	12	12313281	50	23
12269525	232	1	12313282	235	20
12269525-1	235	39	12313283-1	252	10
12269525-2	235	31	12313283-2	252	38

SECTION IV

TM 9-2350-247-24P
C01

CROSS REFERENCE INDEXES

PART NUMBER INDEX

PART NUMBER	FIG.	ITEM	PART NUMBER	FIG.	ITEM
12313284	50	21	12313448-1	166	31
12313285	235	18	12313448-2	166	29
12313286	252	6	12313449	202	29
12313287	50	7	12313450	166	34
12313296	210	3	12313451	166	15
12313337-1	128	1	12313452	38	5
12313337-2	128	7	12313456	67	12
12313338	59	1	12313457	27	4
12313339	128	5	12313458	27	5
	128	11	12313459	166	1
12313340-1	128	12	12313460	166	13
12313340-2	128	13	12313461	67	4
12313343	4	5	12313462	202	22
12313345	128	4	12313462-1	202	28
	128	10	12313462-4	202	27
12313346	4	3	12313462-5	202	26
12313348	56	10	12313462-6	202	25
12313356-1	158	7	12313462-7	202	24
12313356-2	158	6	12313462-8	202	23
12313358	53	8	12313463	202	4
12313364	59	5	12313463-10	202	5
12313365-1	67	11	12313463-3	202	10
12313368	7	1	12313463-4	202	9
12313378	178	26	12313463-7	202	8
12313380-3	59	10	12313463-8	202	7
12313380-4	59A	5	12313463-9	202	6
12313382-1	56	12	12313464	51	5
12313382-2	56	37	12313466-1	148	5
12313382-3	56	24	12313466-2	148	6
12313382-4	56	26	12313468	27	22
12313382-5	56	4	12313469	166	27
12313382-6	56	33	12313470	27	26
12313382-7	56	14	12313471	56	9
12313382-8	56	1	12313472	27	41
12313385	61	5	12313473	177	25
12313388	177	13	12313474	27	27
12313389	130	9	12313477	106	1
12313390	3	4	12313479	75	1
12313394	130	11	12313480-1	107	1
12313397	178	1	12313481	77	2
12313398	130	8	12313482	116	1
12313402	56	42	12313483	109	1
12313403-1	167	8	12313485	27	23
12313404	148	3	12313486	192	7
12313409-1	38	14	12313487-1	27	15
12313410-1	27	39	12313488	27	19
12313410-2	27	42	12313491	128	6
12313411-2	108	10	12313494	27	24
12313416	148	2	12313495	27	8
12313418	51	21	12313497	27	16
12313419	56	27	12313499	177	22
12313421	51	13	12313504	177	23
12313423	56	15	12313507	221	22
12313427	166	36	12313508	221	25
12313429	166	24	12313510	219	9
12313431	56	13	12313517	27	9
12313432	166	28	12313522	111	1
12313433	167	14	12313524	104	1
12313434	166	8	12313525	83	5
12313435	67	8	12313526	110	1
12313435-1	67	16	12313527	178	10
12313442	61	3	12313528	220	19
12313443	198	16	12313531-1	73	8
12313444	61	4	12313531-10	96	13
12313445	56	20	12313531-11	73	2
12313446	167	19	12313531-2	73	5
12313447	56	18	12313531-7	118	1

SECTION IV

TM 9-2350-247-24P
C01

CROSS REFERENCE INDEXES

PART NUMBER INDEX

PART NUMBER	FIG.	ITEM	PART NUMBER	FIG.	ITEM
12313531-8	96	4	12313708	33	46
12313531-9	67	2	12313713	126	2
12313533	178	18	12313714	126	15
12313535	221	12	12313718	178	29
12313536	221	15	12313719	56	36
12313537	177	2	12313739-8	206	49
12313538	67	10	12313744	35	29
12313539	177	10	12313746	35	6
12313540	51	17	12313748	281	1
12313541	177	12	12313749	280	7
12313542	178	8	12313752	33	37
12313543	191	1	12313757	178	15
12313545	190	1	12313760	35	21
12313551	178	4	12313761	35	4
12313555	218	9	12313786	251	44
12313557	49	11	12313865-1	221	42
12313558	49	4	12313865-2	221	37
12313561	27	33	12313868	51	8
	53	12	12313869	251	37
	166	18	12313879	251	5
12313562	219	8	12313880	70	7
12313563	49	6	12313887-1	251	22
12313564	221	29	12313905-3	91	3
12313566	221	7	12313935	202	3
12313570	221	28	12313936	226	8
12313573	49	34	12313941	226	2
12313575	202	16	12313943-3	38	1
12313575-1	202	17	12313947	38	19
12313576	49	30	12313958	222	7
12313578	177	31	12313976-1	66	26
	178	27	12313976-2	66	22
12313579	47	6	12313978	66	24
12313580	221	41	12313984	66	3
12313586	49	26	12313985	66	4
12313587	49	18	12313986	66	16
12313588	221	21	12313990	66	12
12313592	221	17	12314043	66	1
12313593	221	18	12314050-1	148	7
12313594	221	16	12314051-1	148	8
12313598	201	4	12314052-1	91	8
12313600	201	5	12314082	88	8
12313601	221	19	12320976-1	66	20
12313609	222	14	12321001	68	35
12313617	27	37	12322836	224	5
12313634	20	6		226	7
12313635	63A	14	12323338	125	2
12313637	49	23	12328579	229	1
12313639	27	7	12328623-4	219	11
12313640	38	2	12343072	88	9
12313641	27	34	12344779	223	2
12313642	81	10	12345932-1	223	1
12313645	81	1	12345932-2	223	4
12313648	83	6	12349501	65	1
12313649	83	4	12349503	130	2
12313656	63	1	12349504	28	2
12313658-2	53	3	12349505	28	3
12313659	49	15	12349507-12	218	1
12313660	166	21	12349508	102	5
12313661	126	13	12349509	122	1
12313663	126	12	12349511	228	4
12313664	38	21	12349512	226	5
12313668	130	21	12349534	221	5
12313671	130	3	12349535	59	6
12313690	178	25	12349569	198	13
12313693	189	1	12349570	198	14
12313694	202	13	12349597	227	5
12313707	33	5		228	3

SECTION IV

TM 9-2350-247-24P
C01

CROSS REFERENCE INDEXES

PART NUMBER INDEX

PART NUMBER	FIG.	ITEM	PART NUMBER	FIG.	ITEM
12349608	80	1	12354821-3	279	15
12349618	63	15	12354821-4	279	17
	63A	16	12354821-5	279	27
12349619	33	38	12354821-6	279	14
12349620	33	13	12354843	283	
12349638	56	35	12354857	283	17
12349647-1	253	12	12354873	179	9
12349647-2	251	55		179	28
12349647-3	251	47	12354874	52	9
12349647-4	251	32		53	1
12349647-5	253	5	12354916	28	8
12349647-6	251	14	12354917	28	7
12349647-7	251	25	12354918	28	1
12349651-1	281	19	12354919	28	5
12349651-2	281	22	12354960	52	11
12349651-3	281	25	12358377	258	31
12349656	94	13	12358378	258	28
12349678	64	30	12358381-1	166	16
12349683	283	18	12358381-2	166	35
12349719	230	1	12358385	82	10
12349762-1	63A	23	12358525	226	1
12349795-1	59A	1	12358694	283	15
12349867	64	28	12358695	283	16
	64A	16	12358696	230	16
	126	1	12358697	283	14
12349966	116	13	12358698	230	11
12349996-1	63A	11	12358708	69	1
12350252	283	1		70	1
12350306	192	8	12358711	146	2
12350307	53	10	12358752	33	52
12350310	177	20	12358753	33	11
12350318	159	14	12369341	186	4
12350330	55	42	12369633-1	129	9
12350341	229	4	12369642	129	7
12350349	229	8	12369663	129	11
12350350-1	229	9	12369664	129	8
12350350-2	229	7	12369700	187	1
12350350-6	229	3	12369712	125	3
12350357	34	17	12369714	217	1
12350363-1	35	14	12369861	169	6
	239	55	12381785-3	253	17
12350373	239	53	12381786-1	253	18
12350374	239	32	12381803	226	4
12350375	239	31		227	1
12350376	239	39		228	1
12350377	251	17	12381813	206	24
12350378	251	19	12381813-5	206	26
12350379	239	33	12381849	206	29
12350380	239	37	12381850	44	4
12350381-1	239	36	12381851	206	25
12350381-2	239	38	12381925	278	30
12350382	239	35	12381926	278	27
12350383	226	11	12381927	283	
12354678-2	239	6	12381928	285	
12354693	284	2	12381937	278	29
12354718	239	56	12382059	183	5
12354785	251	6	12382096-1	157	8
12354786	239	50	12382096-2	157	9
12354787	239	24	12382096-3	157	2
12354788	239	25	12382386	198	9
12354789	255	7	12382387	198	1
12354790	239	52	12382388	198	20
12354792	239	34	12382390	198	7
12354793	239	40	12382406	198	33
12354794-4	239	41	12382430	226	9
12354794-5	279	13	12382431	226	10
12354821-1	279	16	12382443	198	27
12354821-2					

SECTION IV

TM 9-2350-247-24P
C01

CROSS REFERENCE INDEXES

PART NUMBER INDEX

PART NUMBER	FIG.	ITEM	PART NUMBER	FIG.	ITEM
12382450	204	7	37P19	214	7
12382451-1	205	33	38Z37	BULK	47
12382451-2	205	34	3K1	BULK	58
12382464	279	3	4-4 070220Z	181	21
12382501	226	3	4-4-4 070428Z	181	19
12460604	38	30	42	162	7
12460658	167	1	4208-78385	250	5
12460705	91	1	426686	216	9
12474766	222	34	426688	216	10
12474772	232	6	4404-525M	51	14
12474788	186	2	4517	BULK	34
12474798	284	14	479136	32	29
12474799	235	8A		33	34
12474840	174A	2	479729	32	28
12474841	206	36		33	33
12474843	174A	3	483666	BULK	29
12474844-1	175A	2	486023S60	169	19
12474844-4	175A	1	5-200X	212	15
12474845	175A	4	5-A-062	214	10
12474846	175A	3	5005864	185	9
12474847	175A	5	500800	214	4
12474848	175A	6	5105	230	8
12474849	283	8A	5133486	16	1
12474852	283	9A	5134905	19	1
12474858	175A	7	5134906	19	4
12474863	206	35	5186647	2	1
12474864	219	10	5189041	258	40
	232	13	5227606	278	14
12474872	217	16	5277992	211	26
12474881	284	15	5281886	36	22
12474888	59A	2	5294468	227	10
125-40S	32	30	5294478	202	19
	33	35		227	5
125620	260	21		227	8
1281852	207	25		228	5
1281976	56	30	5294507	84	6
12998F	284	10	5329467	274	6
12C50XD	147	9		275	6
	159	10		276	6
12DU12	177	3		277	6
13218E0478-36	249	27	5340175	258	10
144245	180	17	5573615	283	13
166737Z	266	9	5702859	KIT	
1755656	266	6	5703182	KIT	
177097	65	3	5703227	124	7
180772	214	11	5703660	KIT	
2-3-198X	212	16	5703781	KIT	
2-94-28X	212	37	5703804	KIT	
22-4460	53	9	5703812	1	1
22-P-471BD1QBDCB	259	11	5703817	KIT	
228319	99	6	5703825	124	4
	100	19	5703829	KIT	
22CT85	213	8	5705484	KIT	
22ND8-02	18	20	5705596	1	1
238-5012	265	2	57K0440	KIT	
23MS35338-46	84	7	57K1410	237	1
25601-1	63	7	58349R	231	4
2588698	177	11		BULK	68
2589797	67	6	590029	210	30
272629	210	29	592558	114	14
28-030-001	183	4	5R	BULK	6
285172	262	5	6-090109A	232	2
28584-28521	170	11	6-6 070220Z	182	29
30-030-028	183	3	6-6 070221CA	222	20
3014B	158	3	60825-85	217	10
305311	211	29	6211120LE25WJ	217	17
33-115-017	183	2	62167-85	217	9

SECTION IV

TM 9-2350-247-24P
C01

CROSS REFERENCE INDEXES

PART NUMBER INDEX

PART NUMBER	FIG.	ITEM	PART NUMBER	FIG.	ITEM
63P16	214	6	7358626	78	4
66D638	206	27		78	8
686617C91	65	21		78	12
	258	33		78	16
700287	211	6		79	5
7006237	86	7		79	10
	87	12		79	15
7013845	206	13		79	20
	206	46		260	11
7017190	210	24		260	20
7017195	210	13	7358672	78	6
702566	250	11		79	18
702853	250	7		260	13
703349	250	9	7359524	206	39
704225	250	3	7376357	164	15
704401-2	250	14	7378124	214	12
7044253	185	5	7378127	214	8
7049603	185	6	7378127-1	214	8
7056703	70	5	7409565	211	28
	81	11	7409591	210	14
	99	12	7409677	210	32
	100	9	7409684	210	6
7056708	115	17	7409685	210	18
7056709	92	6	7409800	210	11
7056710	74	18		211	3
	75	9	7409809	211	8
7057355	179	12	7409814	210	15
	179	36	7409816	211	21
7064711	172	3	7409817	211	27
7074503	209	23	7409821	211	16
7074506	209	24	7409822	211	7
7074509	209	26	7411021	262	1
7074512	209	25	7412886	214	2
7074517	209	21	7412887	214	2
7112-049	38	8	7524564	112	6
730051-1	250	15	7525940	84	2
7320658	87	3	7526018	87	2
7320711	84	4	7527631	101	13
7341617	86	11		102	17
	87	9		110	5
	93	13	7527645	266	7
	93	15	7527664	99	19
	94	10		100	18
	94	12	7528480	263	17
	198	12		264	17
	201	16	7532454	197	40
	202	14		198	32
	203	30	7533854	259	46
7341625	235	7	7538712	210	27
7341627	251	23	7538725	210	2
7341628	36	48	7538726	210	9
	189	2	7538733	210	26
	201	31	7539197	257	6
7343032	212	34		257	13
7354063	83	3		257	23
73558710-2	286	13	7539241	259	9
7355872	286	1	7539688	274	5
7357954	85	16		275	5
7357955	85	20		276	5
7358621	74	21		277	5
	78	2	7539689	274	3
	79	3		275	3
	260	18		276	3
7358622	78	10		277	3
	78	14	7697418	216	8
	79	8	7699769	BULK	1
	79	13	7702591	212	18

SECTION IV

TM 9-2350-247-24P
C01

CROSS REFERENCE INDEXES

PART NUMBER INDEX

PART NUMBER	FIG.	ITEM	PART NUMBER	FIG.	ITEM
7706505	17	15	7951734-1	242	1
7714880	185	4	7951737	242	25
7714881	185	7	7951748	242	3
7716634	101	18	7954454	210	10
	102	20	7954469	211	30
	105	3	7954473	211	1
	106	6	7954475	211	25
	107	7	7954476	211	15
	117	5	7954477	210	21
7716781	95	2	7954482-1	210	7
	96	17	7954484-1	210	19
7722322	101	9	7954512	260	16
	102	13	7954899	77	19
	103	5		78	25
	104	5	7962241	88	6
	107	16	7962244	88	7
	115	8	7962254	88	4
7722333	101	17	7962257	85	10
	102	21	7962261	85	5
	119	8	7962263	85	2
	270	2	7962265	85	4
7722352	112	5	7962267	85	3
7722354	103	4	7962268	85	6
	104	4	7962269	85	17
7723306	101	12	7966974	49	29
	102	18	7971111	260	10
	110	6	7973339	211	20
7723308	95	4	7974046	235	61
	96	19	7981885	278	13
	101	8	7982401	103	17
	102	14		104	9
	103	6	7982907	103	15
	104	6		107	11
	107	15		112	9
	112	7		113	7
	115	3		115	9
7723309	80	4		220	13
	81	4	7982997	109	12
	101	16	7983053	85	13
	102	22	7986167	242	26
	105	5	8-8 070202CA(CAD	258	38
	106	4	81000108	167	2
	107	5	81000129	167	9
	117	3	81000131	167	3
	119	7	81000246	167	10
	231	3	8137773	259	38
	270	3	819906	185	2
7728311	101	4		BULK	5
	102	7	8327443	210	17
7731428	119	15	8327444	211	2
7748750	140	15	8330414	211	18
7748762	258	41	8338561	74	9
7752865	150	7		92	8
	160	4		101	5
7760104	185	11		102	10
7761718	36	23		103	11
7766534	82	8		104	19
	96	10		107	2
77G-500	51	12		111	7
78-500MS	51	10		115	14
79-500MS	51	11		120	5
7951725	242	19		120	12
7951726	242	11		120	20
7951727	242	16		121	3
7951731	242	6		122	4
7951732	242	17		123	11
7951734	242	23		220	11

SECTION IV

**TM 9-2350-247-24P
C01**

CROSS REFERENCE INDEXES

PART NUMBER INDEX

PART NUMBER	FIG.	ITEM	PART NUMBER	FIG.	ITEM	
8338561	233	10		231	10	
	234	6		233	8	
	260	6		234	4	
	263	26		243	3	
	263	33		244	5	
	264	5		254	5	
	266	2		260	8	
	269	5		263	28	
	271	4		263	35	
	8338562	74	8		264	7
		92	9		266	4
		101	6		269	7
		102	9		271	6
103		10		280	13	
104		8		281	4	
107		3	8338566	76	6	
109		7		79	23	
111		6		83	11	
115		13		84	9	
116		8		86	14	
120		6		87	13	
120		11		101	21	
120		19		102	24	
121		4		103	12	
122		5		104	13	
123		12		112	10	
140		20		113	6	
220		10		117	9	
231		11		119	11	
233		9		120	4	
234		5		120	14	
243		2		120	24	
244		4		123	9	
254		6		220	6	
260		7		220	12	
263		27		233	5	
263		34		233	14	
264		6		260	3	
266		3		263	8	
269		6		263	32	
271		5		264	20	
8338564		74	7		269	3
		77	9		271	3
		78	22	8338567	76	5
	80	14		79	22	
	80	19		83	12	
	81	14		84	10	
	92	10		86	15	
	101	7		87	14	
	102	8		101	22	
	103	9		102	25	
	104	7		103	13	
	107	4		104	12	
	109	6		109	10	
	111	5		117	8	
	112	11		119	12	
	113	4		120	3	
	115	12		120	15	
	116	9		120	23	
	120	7		123	8	
	120	10		220	7	
	120	18		233	4	
	121	5		233	13	
	122	6		260	5	
	123	13		263	9	
	140	19		263	31	
	220	9		264	8	

SECTION IV

TM 9-2350-247-24P
C01

CROSS REFERENCE INDEXES

PART NUMBER INDEX

PART NUMBER	FIG.	ITEM	PART NUMBER	FIG.	ITEM
	269	2		79	7
8338567	271	2	8376500	78	1
8338569	77	11		79	2
	78	24		260	17
	80	12	8376702	227	9
	80	17		228	6
	81	12	8376776	95	3
	103	18		96	18
	104	18		107	14
	112	12		115	4
	113	3	84000115	167	7
	280	11	8433770-2T	273	1
	281	2	8485984	210	28
8338570	77	10	8635933	BULK	11
	78	23	8668096	185	14
	80	13	8690464	206	48
	80	18	8690465	206	3
	81	13		238	31
	103	19		239	11
	104	17		259	24
	112	8	8690465-T	273	12
	113	5	8690466	206	12
	280	12	8690466-T	273	17
	281	3	8690468	206	2
8338572	77	6		206	45
	78	18	8690468-T	273	13
	101	24	8690469	203	19
	102	27		204	22
	104	16	8690469-T	273	14
	230	2	8690470	203	11
	242	14		204	10
	281	5		206	8
8338573	77	7	8690470-T	273	15
	78	19	8690472	257	1
	101	25	8690473	206	5
	102	28		256	26
	104	15	8690473-T	273	16
	230	4	8690476	206	1
	242	15	8690476-T	273	18
	281	6	8690482	238	7
8340106	164	20		239	13
8340107	65	28	8690494	238	13
	66	13		239	19
	147	3	8690527	206	41
8340558	82	9	8690529	206	42
8340572	95	15	8690900	209	39
	96	23	8692696	74	12
8341224	179	3		75	3
	179	29	8692778	52	3
8341225	179	4	8694464	89	4
	179	30		268	3
8341227	179	6	8701325	101	10
	179	32		102	12
8341563	182	2		107	13
8341848	105	4		115	5
	106	8	8704441	27	6
	231	5	8704692	153	9
8341849	231	2		194	13
8341860	32	17		218	15
	260	31	8707581	211	4
8341861	82	1	8707582-1	211	5
8355951-1	124	6	8707872-1	259	18
8356184	285	1	8712058	29	14
8376359	76	7	8712357	263	18
	79	24	8712360	265	1
8376371	252	14	8713567	231	6
8376499	78	13	8713568	231	1

SECTION IV

TM 9-2350-247-24P
C01

CROSS REFERENCE INDEXES

PART NUMBER INDEX

PART NUMBER	FIG.	ITEM	PART NUMBER	FIG.	ITEM
8713569	80	2		163	6
8713569	81	2		212	3
8720150	278	16	8744898	88	3
8723828	210	4	8747967	85	22
8724199	101	15	8747986	84	5
	102	15	8747987	84	3
	110	3	8756256	169	7
8724258	101	19		170	23
	102	19	8756258	168	2
8724259	105	2	8756299	169	15
	106	9	8756377	170	19
8724261	106	11	8756378	169	27
	117	6	8756473	159	8
8724262	105	9	8756498	153	8
	106	7	8756499	153	7
	107	8	8756560	175	4
	117	2	8756580	175	5
8724494	109	8	8756585	157	1
	116	7	8756610	151	18
	140	21		152	2
	231	12		163	26
	243	1		63A	10
	244	3	8756611	164	5
	254	7	8756613	164	3
8724495	109	11	8756715	74	17
	140	16		75	8
	231	9	8756933	63	13
8724497	140	17		63A	13
	231	8	8756944	63	12
8724783	BULK	13	8756978	17	13
8724783-3	BULK	14		114	17
8724784	BULK	15		151	26
8729063	79	17	8763180	174	3
8729064	79	12		174A	4
8731984	197	9	8763238	194	20
	197	11	8763252	226	12
	197	13		227	11
	202	18	8763300	218	12
	203	16	8763301	157	12
	206	38	8763311	278	23
	257	10		279	9
	257	17	8763384	186	3
	257	21	8763447	206	18
	278	22		257	16
	279	7	8763458	171	4
8732339-1	251	48		206	9
	252	42	8763469	218	8
8732339-3	236	7	8763473	218	7
8732339-4	232	44	8763474	218	6
	255	16	8763494	176	14
8732339-5	252	47	8763502	179	22
8737857	93	12	8763503	179	25
	94	9	8763508	179	20
8738009-2	25	14	8763518	179	24
8738127	1	2	8763531	184	9
8738141	37	22	8763546	157	10
8741442	230	9	899685	84	1
8741492	230	10	9092167	58	5
8741566	85	7	9098397	48	29
8741567	85	7	9172233	167	18
8741644	89	1	92-158	32	31
8741646	268	2		33	36
8741648	89	3	99506T3C	62	5
8741650	89	6	9995342	38	13
	265	6	9995362	BULK	31
	268	5	A-A-2172	284	1
8743086	151	8	A0012266AC	66	10

SECTION IV

TM 9-2350-247-24P
C01

CROSS REFERENCE INDEXES

PART NUMBER INDEX

PART NUMBER	FIG.	ITEM	PART NUMBER	FIG.	ITEM
	67	18	AN960-2016L	208	22
A22431	217	3	AN960-416	230	18
A82-1	35	12	AN960-516	178	14
	45	3	AN960-616	56	29
	212	10	AN960-716L	181	14
	259	8	AN960-8	230	14
	279	10	AN970-4	36	25
AA59649-336	169	24		221	14
AAA-S-133	284	13		240	15
AMZ-4000	66	10		257	26
	67	18	AN970-5	74	11
AN310-10	256	14		75	5
AN310-9	256	11		177	9
AN3121-1816	129	6	AN970-6	237	3
AN365-1024A	17	19	B1821AH025F075N	83	1
	74	13		251	20
	97	4	B1821AH025F100N	251	38
	114	4		255	2
	123	1	B1821AH025F150N	75	6
	141	9	B1821AH038C100N	87	6
	159	3		204	20
	161	28	B1821AH038C125N	81	9
	203	5	B1821AH038C150N	204	6
AN6230-18	151	25	B1821AH038C200N	204	11
AN6289-10	156	10	B1821AH038F063N	82	16
AN6289-12	156	15	B1821AH038F125N	251	42
	161	13	B1821AH050F075N	118	3
AN6289-16	36	15	B1821BH025C062N	220	18
AN6289-20	161	18		221	9
AN6289-4	34	25		232	9
AN6289-6	34	11	B1821BH025C063N	27	18
	35	24		92	2
AN6289-8	32	6		202	11
	33	22	B1821BH025C075N	28	11
	34	9		116	19
	35	27		221	27
AN807-16D	36	14	B1821BH025C088N	27	36
AN815-6	34	29		202	20
AN816-6-2	232	31		221	30
	240	47	B1821BH025C100N	33	2
AN818-4	278	11		49	9
AN818-6	181	11		194	12
AN837-6	34	28		219	4
AN840-4D	146	10		221	20
AN840-6D	36	3		222	12
AN842-6D	55	17		239	10
AN842-6S	55	33	B1821BH025C112N	222	30
AN842-8D	55	44		232	4
AN844-4	146	6	B1821BH025C125N	221	6
AN849-6D	36	9		222	10
AN911-3	253	8		251	50
AN912-1J	26	5	B1821BH025C138N	221	13
	29	9	B1821BH025C175N	221	24
AN912-2D	55	34	B1821BH025C300N	221	32
AN914-1J	29	1	B1821BH025C350N	221	11
	127	3	B1821BH025C400N	221	39
AN914-2J	26	6	B1821BH025F063N	67	1
AN915-10D	161	22		194	2
AN915-2	37	5		279	18
AN916-4	251	34	B1821BH025F075N	73	3
AN924-4	181	13	B1821BH025F088N	38	29
AN924-6	240	19	B1821BH025F100N	27	25
AN924-6D	36	10		47	8
AN924-8	259	32		49	12
AN931A16-22	259	35		51	1
AN933-3	64A	18		177	19
AN960-1216	68	7		222	26

SECTION IV

TM 9-2350-247-24P
C01

CROSS REFERENCE INDEXES

PART NUMBER INDEX

PART NUMBER	FIG.	ITEM	PART NUMBER	FIG.	ITEM
B1821BH025F113N	27	30	B1821BH038F113N	27	10
B1821BH025F138N	49	8		38	7
B1821BH025F150N	178	33		51	15
B1821BH025F200N	47	7	B1821BH038F125N	51	20
	49	13	B1821BH038F150N	27	40
B1821BH031C050N	96	12		38	16
B1821BH031C056N	177	7		53	18
B1821BH031C062N	167	20		166	25
B1821BH031C063L	178	12	B1821BH038F175N	157	4
B1821BH031C063N	129	1	B1821BH038F225N	27	1
B1821BH031C075N	201	15	B1821BH044C125N	56	16
B1821BH031C088N	177	16	B1821BH044C200N	67	25
B1821BH031C100N	67	28	B1821BH044C225N	67	19
	177	15	B1821BH050C100N	38	26
	201	32	B1821BH050C125N	206	33
B1821BH031C300N	130	12	B1821BH050C150N	206	37
B1821BH031F125N	49	28	B1821BH050C250N	20	11
	178	9	B1821BH050F200N	157	6
B1821BH031F138N	49	22		201	9
	166	33	B1821BH050F225N	158	5
B1821BH031F150N	167	11	B1821BH050F250N	128	2
B1821BH031F175N	177	1		128	8
	178	20		128	15
B1821BH038C038N	64A	10		201	11
B1821BH038C050N	108	13	B1821BH050F450N	3	5
B1821BH038C075N	126	8	B1821BH063C200N	186	1
	201	26	B1821BH063C550N	4	1
B1821BH038C100N	27	14	B1821BH075C175N	188	1
	28	10	B1821BH075C225N	186	5
	53	4	B5-19-1676-1	279	21
	56	31	B5-19-1676-2	279	25
	70	9	B5-19-1829	280	1
	177	6	B5-19-1831	280	21
	178	32	B8005-16-003FN19	101	11
	201	19		102	11
	202	1	BD721011-15	217	12
	219	5	BN360-428-2	51	4
	251	15	C3169X6	210	22
B1821BH038C113N	27	20	C5-19-1175	282	9
	198	5	C5-19-1662	282	5
B1821BH038C125N	56	39	C5-19-1773	282	2
	63	17	C5-19-1827	282	1
	67	27	C5-19-1893-30	280	5
	194	32	C5-19-2267	282	3
	198	18	C5-19-2354	282	10
	201	1	C5-19-853	282	4
	63A	17	C7AF10A303A	60	6
B1821BH038C138N	178	30		61	9
	194	26		65	17
B1821BH038C150N	63	3	CA32KFB104	99	7
	198	25		100	20
	63A	9	CGB295	119	2
B1821BH038C175N	67	13	CR108SB10	192	5
	198	17		200	4
B1821BH038C200N	59A	6	CR108SB10L	59	2
	53	13		62	12
	59	3		192	2
B1821BH038C225N	63	21		197	44
B1821BH038C250N	279	20		198	23
B1821BH038C375N	63	8	CR1210SB17	192	6
	63A	6	CR210SB12L	58	26
B1821BH038C450N	127	4		192	1
B1821BH038F100N	56	40		203	17
	157	13	CR312SB16L	192	3
	166	19	CR313SB18L	192	4
	198	22	D150-1-14-7	259	49
B1821BH038F112N	166	23	D150-1-15-7	259	48

SECTION IV

TM 9-2350-247-24P
C01

CROSS REFERENCE INDEXES

PART NUMBER INDEX

PART NUMBER	FIG.	ITEM	PART NUMBER	FIG.	ITEM
D306529	49	3		233	11
D5-19-1754	279	2		234	7
D5-19-2350	279	26		266	1
D5-19-2353	279	1		269	4
D55350-G1	219	10		270	4
	232	13		BULK	64
	241	9	M13486-1-6	BULK	65
D716	151	12	M13486-1-7	70	4
E150-1-12-5-1A	259	50		100	10
	262	8		101	30
E150-1-12-6-1A	259	53		102	32
	262	8		103	21
E292000	52	14		104	20
E30-12	BULK	4		112	15
E5-19-1782	279	23		113	8
FA9178GGG0336	33	4		230	5
FF-S-92	199	33		280	10
G121224	49	33		281	11
	166	4		BULK	66
	167	12	M13486-1-9	112	4
G474942	250	10		BULK	67
G700139	250	12	M13516-1-1	81	15
G702573	250	6	M13516/1-1	80	21
G703647	250	13	M13516/1-3	76	2
J1420	221	1		77	4
JD691	55	41		80	22
M12285/1-10	91	11		81	23
M12285/1-9	90	5	M13516/5-3	242	5
	163	22	M13516/7-7	281	27
M13486-1-11	80	5	M13846-1-6	101	31
	81	5	M19622-1-002	101	3
	105	7		102	6
	106	3	M22-11-00121FD	230	12
	117	11	M27426-2144B	170	7
	280	9	M6000-P-01000	BULK	18
	281	10	M62069 UNID 1	263	6
	BULK	61	M81935/1-08	166	3
M13486-1-14	95	6	M83248-1-113	37	23
	96	20		37	25
	107	21		38	10
	115	16		181	2
	BULK	62		240	11
M13486-1-3	81	8	M83248/1-145	223	3
	106	2	M83461/1-114	85	9
	107	18	M83461/1-212	64A	17
	109	5	M85049/10N	116	5
	116	4	MIL-B-11040	249	9
	231	13	MIL-T-43566	BULK	53
	BULK	63	MILP18080	BULK	43
M13486-1-5	101	29	MILW530	BULK	59
	102	33	MS15001-1	185	8
	103	20		212	19
	104	21	MS15003-1	3	3
	105	6		169	12
	107	23		170	18
	111	4		170	27
	112	14		172	9
	115	18		180	2
	117	10	MS15003-4	58	30
	119	4	MS15570-1251	86	5
	120	8		87	4
	120	13		89	5
	120	21		267	4
	121	6		268	4
	122	2	MS15570-623	88	10
	220	5	MS15795-514	64A	9
	233	6	MS15795-718	182	4

SECTION IV

TM 9-2350-247-24P
C01

CROSS REFERENCE INDEXES

PART NUMBER INDEX

PART NUMBER	FIG.	ITEM	PART NUMBER	FIG.	ITEM
MS15795-821	258	21	MS20066-170	63A	22
MS16536-16	211	31	MS20066-171	63	22
MS16556-360	213	4	MS20066-182	177	32
MS16562-20	200	20		178	28
MS16562-25	209	8	MS20066-183	49	31
MS16562-28	27	21	MS20066-184	151	14
MS16562-38	194	43	MS20066-187	59	7
MS16562-64	194	41		59A	8
MS16562-65	140	3	MS20066-235	62	8
MS16562-74	206	28	MS20066-300	166	7
MS16624-1075	177	29	MS20066-80	48	8
MS16624-4087	280	4	MS20067-270	211	17
MS16625-1156	60	5	MS20230BS4	199	4
	61	7		216	6
	65	16		247	11
MS16625-1175	180	3	MS20230BS4-T	199	4
MS16625-1237	179	23	MS20392-10C87	208	7
MS16625-1244	62	6	MS20392-2C57	212	9
MS16631-1244	62	4	MS20392-3C41	278	20
MS16997-100	126	11	MS20392-3C43	279	8
MS16997-49	66	2	MS20392-3C49	194	3
MS16998-97	283	5	MS20392-3C61	34	18
MS17829-3C	204	5		35	11
MS18003-4811	85	21		259	7
MS18153-61	161	8	MS20392-3C67	197	46
MS18153-63	46	14	MS20392-4C27	155	2
	53	19	MS20392-4C75	209	10
	197	36	MS20392-5C113	130	20
MS18154-113	48	30	MS20392-5C127	194	37
	193	3	MS20392-5C21	182	6
MS18154-58	36	47	MS20392-5C29	182	31
	86	10	MS20392-5C33	130	10
	87	11	MS20392-5C99	205	30
	95	9	MS20392-7C33	182	13
	96	9	MS20392-7C41	180	13
	139	2	MS20392-7C51	166	6
	141	6		167	15
	154	6	MS20392-7C65	61	14
	178	7	MS20392-7C77	166	14
	208	29	MS20392-9C55	61	1
MS18154-59	18	18	MS20426AD6-6	197	41
	169	11		198	29
	170	12	MS20426AD8-10	257	5
	263	19		257	12
MS18154-60	58	33		257	24
	86	13	MS20470AD8-10	257	9
	182	20		257	15
	197	23		257	19
	203	32	MS20613-4P3	209	40
	205	13	MS20659-104	74	5
	205	27		101	27
	206	40		102	30
	236	2	MS20659-105	249	20
	240	33		251	10
	249	13	MS20659-107	112	3
	257	28	MS20659-111	281	13
	259	44		281	23
MS19060-1014	46	7		281	26
MS20002-10	44	18	MS20659-112	80	6
	45	25		81	6
	59	8		281	24
	176	4	MS20659-118	82	13
	59A	3		95	5
MS20002-12	177	28		96	21
MS20002-6	127	2	MS20659-126	112	2
MS20002C4	64	26	MS20659-127	81	7
MS20002C6	179	57		103	3

SECTION IV

TM 9-2350-247-24P
C01

CROSS REFERENCE INDEXES

PART NUMBER INDEX

PART NUMBER	FIG.	ITEM	PART NUMBER	FIG.	ITEM
	104	3		108	8
MS20659-127	234	3		116	14
MS20659-128	103	2		126	14
	104	2		130	19
	109	2		140	10
	113	2		146	3
	244	6		147	15
MS20659-129	112	13		156	18
MS20659-135	72	2		161	31
	107	20		199	41
	115	15		217	6
	118	2		221	36
MS20659-151	72	3		232	20
MS20659-165	254	3		235	56
	281	12		259	4
MS20819-4D	278	10		260	35
MS20822-6	32	34		276	13
	33	16		278	5
MS20822-6-6J	34	5	MS21044N4	38	17
MS20913-16D	164	9		46	15
MS20913-1S	25	4		47	4
	162	2		49	32
MS20913-2D	56	28		58	37
MS20913-2S	34	1		62	15
	37	1		74	20
	38	20		75	13
	52	13		177	26
	90	2		178	17
	261	4		220	17
MS20913-3D	34	6		233	16
	56	7	MS21044N5	49	16
MS20913-3S	17	2		166	12
	52	5		177	30
MS20913-4S	163	3		178	13
	261	3	MS21044N6	27	12
MS20913-8D	279	22		38	24
MS21044B3	32	3		46	13
	33	29		53	15
MS21044N04	17	6		56	32
MS21044N08	74	3		58	9
	75	4		58	39
	76	3		124	3
	77	18		139	12
	80	20		166	30
	81	22		182	33
	95	18	MS21044N7	58	21
	96	24	MS21044N8	3	1
	97	11		58	20
	104	22		67	24
	109	14		157	11
	112	16		177	34
	195	13		178	22
	230	13		203	25
MS21044N10	173	3		212	36
	176	5		258	22
MS21044N12	208	1	MS21045-6	50	4
MS21044N20	208	21		51	7
MS21044N3	18	9	MS21045L3	245	21
	29	2	MS21045L4	245	18
	33	7	MS21046C6	50	18
	37	16		51	18
	38	23	MS21083C4	179	16
	45	17		179	40
	48	25	MS21083N06	245	29
	52	4	MS21083N10	59	9
	55	20		60	1
	75	12		61	13

SECTION IV

TM 9-2350-247-24P
C01

CROSS REFERENCE INDEXES

PART NUMBER INDEX

PART NUMBER	FIG.	ITEM	PART NUMBER	FIG.	ITEM
	65	20	MS21919WDG11	36	4
MS21083N10	59A	4	MS21919WDG12	33	47
MS21083N16	169	4		34	32
MS21083N3	26	3		37	27
	44	6		55	21
	45	23		98	1
	46	1		111	9
	82	11		126	5
	232	38		141	4
	240	7		156	20
	249	41		253	6
	253	10		259	27
MS21083N4	27	28		260	27
	49	14		274	7
	73	6		275	9
	194	19		276	7
MS21083N5	48	5		277	9
	48	13	MS21919WDG13	159	5
	89	8	MS21919WDG14	99	18
	93	1		100	16
	94	1		114	2
	139	3		161	30
	167	4	MS21919WDG15	249	6
	182	12		251	26
	205	17	MS21919WDG16	37	33
MS21083N6	38	32		97	9
	161	4		98	7
	197	35		99	5
	198	26		100	5
MS21083N8	60	11		114	12
	65	11	MS21919WDG18	108	2
	258	20		114	6
MS21083N9	44	13	MS21919WDG19	18	10
	45	15		97	6
MS21122-4	181	24		98	10
MS21245L12	68	8		130	17
MS21318-1	151	19		146	4
	152	1	MS21919WDG2	260	33
	163	27	MS21919WDG20	97	5
	229	5		98	6
	63A	12		99	15
MS21318-52	256	30		281	14
MS21318-57	151	4	MS21919WDG22	55	37
MS21322-42	55	32		108	15
MS21322-48	218	2	MS21919WDG24	17	18
MS21333-100	278	18		97	8
MS21333-104	232	14		98	5
MS21333-113	156	6		100	12
MS21333-115	161	15		108	11
MS21333-125	38	6		218	2
MS21333-128	147	5		240	43
MS21333-27	217	14		249	42
MS21333-57	19	3		253	11
MS21333-72	26	12		281	15
MS21334-32	37	20	MS21919WDG3	232	34
MS21334-34	147	11		240	25
MS21900-6	32	24	MS21919WDG32	240	12
MS21919WCJ10	222	15	MS21919WDG34	108	16
MS21919WDG10	33	43		221	35
	34	37		235	58
	38	27	MS21919WDG36	161	27
	99	16	MS21919WDG38	18	12
	100	14	MS21919WDG4	123	3
	123	2		130	18
	232	15	MS21919WDG40	253	16
	240	9	MS21919WDG5	45	21
	255	4		74	15

SECTION IV

TM 9-2350-247-24P
C01

CROSS REFERENCE INDEXES

PART NUMBER INDEX

PART NUMBER	FIG.	ITEM	PART NUMBER	FIG.	ITEM		
MS21919WDG5	75	10	MS24532-2 REV G	76	15		
	97	3		79	1		
	98	9	MS24537-1	90	4		
	99	3		91	7		
	100	3	MS24543-2	76	13		
	116	12		77	1		
	212	24	MS24544-2	76	14		
	240	41		79	30		
	MS21919WDG6	32	21	MS24585-1311	177	24	
		33	9	MS24662-35	245	13	
34		21	MS24665-132	34	19		
35		8		194	38		
45		13		212	13		
240		30		278	21		
278		4	MS24665-134	44	12		
MS21919WDG7		70	14		45	20	
		MS21919WDG8	29	8		130	14
			32	18		197	6
	35		30		198	11	
	58		29	MS24665-136	167	6	
	99		9	MS24665-155	151	21	
	100		6	MS24665-281	209	14	
	108		6	MS24665-283	130	5	
	116		16		155	1	
	146		9		182	7	
232	19			194	34		
252	31		207	21			
259	5	MS24665-285	48	16			
260	34		180	14			
280	17		182	14			
MS21919WDG9	37	21	MS24665-287	61	6		
	56	21		205	29		
	99	10		256	10		
	100	7	MS24665-351	182	41		
	MS21919WF8	32	2	MS24665-353	182	22	
		33	30	MS24665-357	61	2	
		44	15		258	34	
		MS21919WG10	55	40	MS24665-360	185	10
		MS21919WG40	44	16	MS24665-372	67	7
		MS22064-5	280	6		208	3
MS24182D1		281	16	MS24665-419	187	9	
MS24389-6		252	41	MS24665-421	256	13	
MS24391-6L		34	30	MS24665-497	169	22	
MS24391-8L		36	28		170	15	
MS24392-6	32	15	MS24665-628	185	13		
	33	10	MS24665-629	185	3		
	240	28	MS24665-652	229	2		
	MS24392-8	32	13	MS24693-S72	195	11	
		33	50	MS25036-108	106	10	
		259	40		233	2	
		MS24393-4	181	27	MS25036-110	111	3
		MS24394-4	181	15	MS25036-111	249	19
		MS24394-6	34	12		251	11
			35	1		281	20
240			21	MS25036-112	243	6	
MS24394-8			32	38	MS25036-114	80	11
			33	21		80	16
	34		10	MS25036-153	107	19	
	35		28	MS25036-154	119	6	
	MS24396-8		259	33		266	10
	MS24404-10		156	8		270	7
	MS24518-4		56	5	MS25036-156	230	6
	MS24519-4	56	3	MS25036-157	254	8	
	MS24519-8	251	12		281	21	
	MS24520-7	253	4	MS25082-10	278	12	
MS24522-4	56	23	MS25171-1S	101	28		
MS24522-8	251	33		102	31		

SECTION IV

TM 9-2350-247-24P
C01

CROSS REFERENCE INDEXES

PART NUMBER INDEX

PART NUMBER	FIG.	ITEM	PART NUMBER	FIG.	ITEM
MS25190A12	254	1	MS27152-1	261	7
	243	7	MS27183-10	27	17
	244	2		27	29
	254	2		36	40
MS25231-1829	BULK	60		38	18
	78	3		44	20
	78	7		45	19
	78	11		47	5
	78	15		49	7
	79	4		51	2
	79	9		62	16
	79	14		73	7
	79	19		82	3
	260	12		83	7
	260	19		116	20
	MS25231-1873	272	4	154	1
	MS25231-313	242	8	156	3
MS25331-4-313S	242	7	162	3	
MS27040-10	252	3	177	21	
MS27114-18R	4	6	178	16	
	150	5	179	17	
MS27129-11	208	10	179	39	
MS27142-1	78	17	194	5	
MS27142-2	123	6	196	2	
MS27143-1	78	21	199	11	
MS27144-1	74	6	201	30	
	92	7	202	12	
	121	2	208	18	
	122	3	215	8	
	123	10	217	22	
	MS27144-2	254	4	219	2
	MS27145-1	101	20	220	16
		102	23	221	4
		103	16	222	13
		104	10	232	5
109		13	233	18	
MS27148-1	77	8	235	11	
	78	20	235	41	
	101	26	237	20	
	102	29	240	38	
	104	14	241	3	
	230	3	245	5	
	281	7	249	45	
	MS27148-2	76	4	252	19
		79	21	263	4
		101	23	279	6
102		26	280	20	
103		14	MS27183-11	58	36
104		11		222	5
117		7		232	24
119		5		238	4
120		2		239	4
120		16		241	16
120		22		252	33
123		7		255	6
220		8	MS27183-12	45	5
233		3		49	17
233		12		66	17
260	4		67	29	
263	10		93	2	
263	30		94	2	
269	1		129	2	
270	6		166	11	
271	1		167	17	
MS27148-3	109	9	177	14	
	140	18	178	24	
	231	7	182	36	

SECTION IV

TM 9-2350-247-24P
C01

CROSS REFERENCE INDEXES

PART NUMBER INDEX

PART NUMBER	FIG.	ITEM	PART NUMBER	FIG.	ITEM
MS27183-12	205	14	MS27183-18	258	14
	205	31		3	2
	209	11		18	15
	235	17		37	29
	252	8		38	25
MS27183-14	18	2	49	24	
	27	11	58	19	
	37	17	66	7	
	38	15	67	5	
	48	18	118	4	
	50	2	151	20	
	51	6	166	5	
	53	6	167	13	
	55	52	177	33	
	56	41	178	23	
	63	2	179	52	
	63	20	193	2	
	66	5	201	12	
	67	14	203	23	
	80	9	206	37	
	81	18	258	27	
	93	8	MS27183-19	199	19
	94	17		209	29
	108	14		212	35
	126	6		246	23
	130	4	MS27183-20	256	17
	161	5	MS27183-21	2	5
	166	22		4	2
	176	10		58	4
	177	4		60	2
	178	5		61	12
	180	6		65	13
	182	43		150	9
	194	31		184	11
	197	5		208	24
	198	6		256	6
	199	38	MS27183-23	166	9
	201	3		208	2
202	2	MS27183-24	208	14	
203	20	MS27183-27	62	13	
206	15		182	21	
207	2	MS27183-42	26	8	
208	36		63	6	
211	33		82	22	
237	8		126	3	
240	34		156	19	
249	12		177	17	
251	43		245	20	
258	30		276	12	
63A	7		63A	2	
63A	20	MS27183-5	245	26	
MS27183-15	34	35	MS27183-59	206	32
	93	11	MS27183-6	194	10
	94	8	MS27183-8	29	3
	194	35		33	6
	197	3		38	33
	198	3		70	12
	199	24		108	5
	200	6		114	5
	201	27		116	11
	203	8		130	16
	204	12		140	12
	205	26		203	4
	237	5		204	4
	257	31		205	9
	MS27183-16	66	9	232	43
		67	21	235	57

SECTION IV

TM 9-2350-247-24P
C01

CROSS REFERENCE INDEXES

PART NUMBER INDEX

PART NUMBER	FIG.	ITEM	PART NUMBER	FIG.	ITEM
	240	8	MS3367-1-9	26	1
MS27183-8	275	8		44	5
	278	2		255	11
MS27183-9	197	45	MS3367-2-9	37	14
	221	34	MS3367-6-9	148	9
	240	48	MS3367-7-9	20	7
	281	17		55	18
MS27200-1	82	5		73	1
MS27769-5	152	6		108	3
MS27769-6	161	3		222	27
MS27769D6	55	50		240	53
MS27977-2B	199	6	MS3450W24-7S	109	4
MS27977-2B-T	199	6	MS3451W12-5P	110	2
MS27977-38B	199	39	MS3451W16-12S	280	8
MS27977-3B	199	5	MS3452W18-11P	250	1
MS27977-3B-T	199	5	MS3456W10SL4S	107	22
MS27990-6C	204	9		115	2
MS28775-011	237	37	MS3456W12-5S	281	8
MS28775-110	211	34	MS3456W16-10S	244	1
MS28775-113	214	9	MS3456W16-12P	281	9
MS28775-118	64	29	MS3456W18-11S	111	2
MS28775-126	64	22		234	2
MS28775-214	101	2		243	5
MS28775-222	161	21		254	9
	274	9	MS3456W18-8S	266	5
	275	12	MS3456W24-7S	109	3
MS28775-226	165	20	MS3459L10SL3S	116	6
MS28775-238	170	8	MS35058-22	242	9
MS28776M2-19	172	4	MS35059-31	242	2
MS28778-10	156	12	MS35190-218	140	9
MS28778-12	126	10	MS35190-291	36	18
	151	6		208	33
	156	13		222	8
	161	11		238	1
MS28778-16	125	7		239	1
MS28778-20	148	11	MS35190-293	255	1
MS28778-4	35	17	MS35190-343	211	14
	181	22	MS35191-273	217	11
MS28778-5	212	7	MS35191-274	208	11
MS28778-6	91	13		245	19
	182	28	MS35191-309	205	6
MS28778-8	212	5	MS35191-312	205	20
MS29512-04	34	27	MS35206-215	17	5
MS29512-06	34	14	MS35206-226	194	11
	35	22	MS35206-228	76	11
	222	31		79	26
	232	3		242	10
	232	41	MS35206-230	232	45
	240	27		252	48
	252	40	MS35206-232	242	27
MS29512-08	32	37	MS35206-234	245	25
	33	24	MS35206-241	85	11
	34	7	MS35206-242	85	8
	35	25	MS35206-243	230	17
	36	27		242	13
MS29512-12	147	10	MS35206-245	74	2
	159	11		75	2
MS29512-16	36	17		77	15
MS29513-224	172	5		78	27
	185	15		79	28
MS29513-236	162	5		195	15
MS29513-425	176	2		220	15
MS3101R16-10P	243	4		230	15
MS3106R20-7S	116	2		233	20
MS3106R24-7P	116	3		260	15
MS3367-1-0	263	25	MS35206-246	79	29
	264	4		80	24

SECTION IV

TM 9-2350-247-24P
C01

CROSS REFERENCE INDEXES

PART NUMBER INDEX

PART NUMBER	FIG.	ITEM	PART NUMBER	FIG.	ITEM		
MS35206-246	81	17		264	12		
	95	19		281	28		
	96	22	MS35206-283	199	10		
	97	10		215	7		
	104	23		237	21		
	109	15		240	40		
	112	17		245	4		
	MS35206-247	282		11	279	24	
		MS35206-248		76	16	280	19
				77	5	MS35206-284	252
MS35206-249	77	16		MS35206-286	129	12	
	80	23		MS35207-261	99	14	
	81	16		100	17		
MS35206-263	33	44		177	18		
	34	23		235	3		
	35	10		241	12		
	52	1	MS35207-263	26	14		
	55	9		45	9		
	108	1		52	18		
	123	4		63	4		
	280	16		108	4		
	MS35206-264	26		10		205	19
		29		6		236	12
32		12			63A	4	
33		41		MS35207-264	18	11	
34		38			32	36	
36		7	33		27		
44		3	48		21		
45		11	55		11		
58		27	69		7		
97		1	70		10		
98		3	75		7		
99		4	114		11		
100		4	116		10		
111		8	130	15			
112		18	146	8			
114		1	147	14			
141		5	161	29			
159		6	205	10			
181		7	217	15			
212		26	240	13			
218	3	249	31				
222	19	259	6				
232	17	278	3				
235	51	MS35207-265	33	8			
249	16		37	19			
260	25		38	28			
274	11		44	14			
275	7		45	26			
276	9		76	9			
277	7		77	13			
MS35206-265	17		8	82	20		
	33		49	108	12		
	74		16	116	15		
	97	12	126	4			
	98	4	156	21			
	161	26	232	37			
	203	3	238	9			
	204	3	239	15			
	220	2	240	26			
	251	28	253	13			
MS35206-267	114	7	259	30			
MS35206-279	230	7	276	16			
	256	23	MS35207-266	29	4		
MS35206-280	62	18	MS35207-267	26	7		
	278	8		37	32		
MS35206-281	257	25		140	13		

SECTION IV

TM 9-2350-247-24P
C01

CROSS REFERENCE INDEXES

PART NUMBER INDEX

PART NUMBER	FIG.	ITEM	PART NUMBER	FIG.	ITEM
MS35207-267	221	33		232	40
	235	59		233	25
	260	36		245	10
MS35207-270	46	3		252	5
MS35207-277	233	23		256	24
	235	53		278	7
MS35207-279	233	22		279	5
MS35207-281	58	35		280	3
	194	23	MS35333-41	66	18
MS35207-283	62	14		72	4
	220	14		95	17
	233	19		96	11
MS35207-285	233	27	MS35333-42	17	10
MS35265-65	151	24		53	5
MS35265-67	36	41		86	9
MS35308-314	245	15		87	10
MS35308-315	245	14		95	8
MS35333-35	140	23		96	8
MS35333-37	76	10		166	17
	79	25		194	33
	232	46		205	12
	252	49		219	6
MS35333-38	77	14		236	3
	78	26		251	16
	79	27		279	19
	85	12	MS35333-73	111	11
MS35333-39	255	15	MS35335-30	242	18
	260	14	MS35335-31	242	12
MS35333-39	26	11	MS35335-32	70	13
	32	11	MS35335-33	129	13
MS35333-39	33	40		242	21
	34	22	MS35335-34	211	23
MS35333-39	35	9	MS35335-63	207	18
	36	6	MS35336-27	36	19
MS35333-39	44	2		208	32
	45	12	MS35337-26	258	4
MS35333-39	55	10	MS35338-42	282	12
	58	28	MS35338-43	29	7
MS35333-39	63	5		45	22
	70	11		82	21
MS35333-39	97	2		220	3
	98	2		251	27
MS35333-39	99	2		253	15
	100	2	MS35338-44	27	35
MS35333-39	112	19		28	12
	181	8		49	10
MS35333-39	212	25		202	21
	218	4		219	3
MS35333-39	222	18		221	8
	232	18		222	35
MS35333-39	235	50		230	19
	241	11		232	7
MS35333-39	260	26		251	21
	274	10	MS35338-45	67	23
MS35333-39	276	8		177	8
	277	8		212	39
MS35333-39	280	15		258	37
	63A	3	MS35338-46	27	13
MS35333-40	62	17		28	9
	70	2		67	26
MS35333-40	83	2		68	42
	88	12		82	17
MS35333-40	92	3		126	7
	151	2		177	5
MS35333-40	199	15		178	6
	215	10		201	2
MS35333-40	221	2	MS35338-47	85	18

SECTION IV

TM 9-2350-247-24P
C01

CROSS REFERENCE INDEXES

PART NUMBER INDEX

PART NUMBER	FIG.	ITEM	PART NUMBER	FIG.	ITEM
MS35338-48	211	10		49	20
MS35338-50	211	12		49	27
MS35387-1	264	11		139	9
MS35478-1683	86	4		139	17
	265	5		167	16
	267	3		178	3
MS35478-1691	88	5		182	10
MS35489-102	33	15		182	39
	35	31	MS35691-14	178	19
MS35489-124	99	17	MS35691-17	46	20
	100	15		47	10
MS35489-125	111	10		182	37
MS35489-127	33	48	MS35691-33	67	9
MS35489-38	97	7	MS35691-37	66	25
MS35489-39	45	10		166	2
	212	31		180	16
MS35489-40	97	13		203	22
MS35489-45	26	13	MS35691-49	60	18
MS35489-47	280	18		61	15
MS35489-49	274	12		65	31
	275	13	MS35691-57	46	21
	276	15		210	31
	277	11	MS35691-6	194	22
MS35489-50	98	8	MS35691-69	209	22
MS35489-51	55	2	MS35691-73	32	7
	103	8		33	17
MS35489-53	232	21		62	2
MS35489-56	251	24	MS35691-9	46	4
MS35489-58	55	7	MS35692-109	185	12
MS35489-6	242	28	MS35692-37	151	22
MS35489-67	44	17	MS35692-53	187	8
	45	14	MS35746-1	262	2
MS35489-70	33	12	MS35756-13	209	38
MS35489-81	251	46		210	25
MS35489-99	33	14	MS35756-16	68	6
	35	7	MS35756-17	58	43
MS35490-35	240	22		65	8
MS35493-88	240	49	MS35756-21	214	3
MS35648-3	211	24	MS35756-22	179	58
MS35649-202	99	1		180	12
	100	1	MS35756-23	166	37
	275	10	MS35756-24	212	1
	280	14	MS35756-6	46	11
MS35649-222	140	22		47	2
MS35649-2252	36	45	MS35764-1295	153	13
	222	36	MS35764-1297	108	9
	232	8		125	4
	281	18		127	1
MS35649-262	242	24		148	4
MS35650-3252	49	5	MS35764-1303	153	16
	67	22	MS35764-1315	7	3
MS35670-3A	169	13	MS35764-1435	174	1
	170	24	MS35764-1445	174A	1
	170	26	MS35764-1545	174	4
MS35671-54	179	48		174A	6
MS35671-8	195	9	MS35769-21	164	16
MS35677-11	179	8	MS35829-18A	204	8
	179	34	MS35842-10	36	2
MS35677-13	207	10		55	16
	208	37		56	2
MS35677-46	139	22	MS35842-11	55	3
MS35691-1	199	16		56	34
	212	23		249	38
	215	11		251	13
	245	11		253	3
MS35691-13	48	4	MS35842-12	17	16
	48	36		36	12

SECTION IV

TM 9-2350-247-24P
C01

CROSS REFERENCE INDEXES

PART NUMBER INDEX

PART NUMBER	FIG.	ITEM	PART NUMBER	FIG.	ITEM
	55	5		255	3
MS35842-12	56	25	MS45904-60	69	2
	218	5		74	14
	221	40		75	11
	235	46		99	8
	240	3		100	11
	251	4		112	20
	252	23		219	12
	272	1		232	22
	279	12		235	4
MS35842-13	27	38		236	11
	221	23		240	35
	235	23		249	17
	241	13		251	31
	251	7		252	32
MS35842-14	36	31	MS45904-68	263	24
	55	12		264	15
	56	11		281	29
	179	54	MS45904-69	32	32
MS35842-15	35	19		33	3
	50	10		36	26
	219	1		67	3
	235	27		69	5
MS35842-16	25	13		74	19
	27	3		75	14
	235	44		88	1
	249	33		92	3
	251	36		99	13
MS35842-17	236	1		100	13
	236	10		119	13
	241	15		217	19
MS35915-5	95	10		222	25
	96	6		232	35
MS35915-7	95	14		240	23
	96	1		251	49
MS35915-9	95	12		252	43
	96	5	MS45904-73	89	7
MS35916-2	276	1		263	16
	277	1		264	13
MS39021-2	274	1	MS45904-76	36	46
	275	1		86	12
MS39061-1	78	32		87	7
	79	6		139	1
	220	20		154	5
	233	15		194	27
MS39061-2	77	20		236	6
	78	29		263	20
MS39061-7	78	31	MS45904-84	263	13
	79	11	MS45904-87	96	15
MS39061-8	78	30		118	4
MS39086-152	129	10	MS51000-108-2	208	6
MS39130-18	277	10	MS51065P37-2	249	2
MS39132-1	274	8	MS51066P64B2	249	8
	275	11	MS51066P74B2	249	7
MS39133-2S	262	6	MS51071-10	274	2
MS39230-1	261	15		275	2
MS39230-4	249	28	MS51071-17	276	2
MS39231-1	58	17	MS51071-19	277	2
MS39231-4	253	2	MS51072-10	274	4
MS39232-4	253	7		275	4
MS39233-1	146	11	MS51072-17	276	4
MS39233-2	222	38	MS51072-19	277	4
	232	11	MS51073-1	88	2
	240	31	MS51074-1	92	1
	252	27	MS51095-305	278	15
MS45904-54	249	15	MS51095-308	64	27
	251	8	MS51095-412	276	10

SECTION IV

TM 9-2350-247-24P
C01

CROSS REFERENCE INDEXES

PART NUMBER INDEX

PART NUMBER	FIG.	ITEM	PART NUMBER	FIG.	ITEM
MS51113-1	76	8	MS51508A12	161	25
MS51113-1	77	12	MS51508A16	18	13
MS51118-1	185	1	MS51508A4	261	9
MS51302-1	264	18	MS51508A4-4	181	17
MS51321-2	32	27	MS51510B6	278	28
	33	32	MS51511A8	259	51
	222	24	MS51518-B4	35	20
	232	12	MS51518B12	20	1
	240	32	MS51518B16	125	1
	251	53	MS51519A6	222	16
	252	25	MS51519A6S	252	45
MS51322-1	258	9	MS51520A6	222	22
MS51329-1	86	1	MS51521A16S	240	51
	264	21	MS51521A4	38	11
MS51329-23	86	2	MS51521A8	259	31
	267	1	MS51521B4Z	222	2
MS51329-3	86	6	MS51521B6Z	232	28
	267	5	MS51523-B6	240	52
MS51329-4	86	3	MS51524A6	35	3
	267	2	MS51525B4-6Z	222	1
MS51330-1	87	1		222	33
MS51500A12-8	249	4	MS51525B6Z	232	29
MS51500A16	20	9	MS51527A12	126	9
MS51500A4	58	31	MS51527A16	125	6
	251	52	MS51527A20	148	10
	252	52	MS51527A4	35	15
MS51500A4-4	261	13	MS51527A6	232	42
MS51500A6	32	39	MS51531-B6	259	21
	33	26	MS51532B6	35	2
	34	15	MS51533B6	259	20
	35	5	MS51534A6-4S	181	10
	259	19	MS51815-3	141	1
MS51500A6-2	251	51	MS51819-3	278	24
MS51500A6-6	252	39	MS51840-25	222	32
MS51500A8	35	32	MS51860-54	37	28
	258	16	MS51860-55	222	21
	259	36	MS51864-104-16	214	13
MS51500A8-8	261	5	MS51866-35	190	2
MS51503A6	91	12	MS51866-37C	206	30
MS51504A12	20	8	MS51873-145	163	23
	147	1	MS51887-23	91	10
	161	1	MS51887-29	18	5
MS51504A12-8	249	24		20	4
MS51504A16	18	6	MS51887-33	201	20
	20	5	MS51887-3C	37	11
MS51504A4	29	12	MS51922-1	36	44
	251	2		82	4
	258	7		82	6
	259	15		83	8
	260	29		92	4
MS51504A4-4	38	31		101	34
	181	3		102	1
	259	12		114	10
	261	12		119	14
MS51504A6	222	37		154	7
	232	10		155	7
	240	44		156	2
	252	28		161	9
MS51504A8	259	10		162	8
MS51505A20	148	1		196	4
MS51505A6	33	51		199	17
MS51506A4	58	13		206	22
MS51506A4-4	252	26		217	25
MS51506A6	33	1		221	38
MS51506B4-4Z	222	28		222	4
MS51507A12	156	16		232	23
	161	14		235	13

SECTION IV

TM 9-2350-247-24P
C01

CROSS REFERENCE INDEXES

PART NUMBER INDEX

PART NUMBER	FIG.	ITEM	PART NUMBER	FIG.	ITEM	
MS51922-1	235	40	MS51922-61	208	15	
	237	36	MS51922-9	205	32	
	238	5		235	21	
	239	5		252	11	
	240	37		261	18	
	241	8	MS51926-3	216	3	
	251	30		246	8	
	252	21		246	11	
	255	5		248	6	
	259	14	MS51929-2	216	5	
	260	24		246	6	
	261	11		246	14	
	263	7		248	3	
	264	10	MS51943-31	278	17	
	279	4	MS51943-35	197	31	
	280	2	MS51943-37	67	20	
	MS51922-13	263	15	MS51953-1	58	14
		264	14	MS51953-73	262	4
	MS51922-17	18	1	MS51953-79	249	40
		34	34		251	35
		37	3	MS51953-9	58	16
		50	20	MS51955-18	286	12
		63	9	MS51955-45	46	19
63		19		47	11	
65		6	MS51959-46	89	2	
66		15		268	1	
80		8	MS51963-101	209	34	
81		19		212	30	
82		7	MS51963-153	210	5	
127		5	MS51963-172	210	33	
179		46	MS51963-34	44	10	
180		7		45	6	
197		24		130	6	
198		15	MS51963-86	46	5	
199		27	MS51967-2	28	6	
200		10		70	6	
201		23		221	3	
203		7		242	22	
204		13	MS51967-5	210	1	
205		25	MS51967-8	84	8	
206		14	MS51968-11	85	19	
207		3	MS51968-2	179	11	
237		11		179	42	
249		21	MS51968-6	212	38	
256		8	MS51968-8	214	14	
257		30	MS51977-51	210	12	
258		32	MS51981-50	212	28	
259		2	MS51988-5	217	18	
63A		8	MS52103A040062R	261	14	
63A		19	MS52103A040080R	261	10	
MS51922-21		176	11	MS52103A040140R	38	22
	251	54	MS52103A040160R	258	6	
MS51922-25	65	25	MS52103A040190R	259	13	
	66	11	MS52103A040220R	35	16	
MS51922-33	258	15		251	1	
	18	14	MS52103A040260R	58	45	
	49	25	MS52103A040320R	260	1	
	50	9	MS52103A040480R	260	30	
	179	26	MS52103A040600R	58	12	
	199	22	MS52103A041340R	29	13	
	263	12	MS52103A060200R	33	42	
MS51922-49	4	8	MS52103A060260R	240	50	
	256	7	MS52103A060500R	232	16	
	150	16	MS52103A060550R	251	29	
MS51922-53	175	7	MS52103A080220R	258	5	
	208	13	MS52103A080310R	258	17	
MS51922-57	166	10	MS52103A080330R	259	34	

SECTION IV

TM 9-2350-247-24P
C01

CROSS REFERENCE INDEXES

PART NUMBER INDEX

PART NUMBER	FIG.	ITEM	PART NUMBER	FIG.	ITEM
MS52103A080360R	259	28	MS90725-3	151	1
MS52103A080580R	260	28	MS90725-31	211	22
MS52103A080700R	33	45	MS90725-33	151	27
MS52103A120270R	147	7	MS90725-34	17	12
	161	24		114	13
MS52103A120360R	147	6		261	2
MS52103A120400R	161	10	MS90725-5	201	29
MS52103A120440R	20	2		208	17
MS52103A120600R	249	26		218	16
MS52103A120860R	249	5		233	26
MS52103A160290R	125	5	MS90725-6	69	4
MS52103A160520R	18	8		114	8
MS52103Z040200R	222	3		119	16
MS52103Z060134R	222	23		153	10
MS52103Z060140R	232	27		206	19
MS52103Z061200R	222	17		218	13
MS521303A212R	BULK	16		242	20
MS521303B212R	BULK	17		249	44
MS52149-1	93	6		260	23
	94	6		261	6
MS53006-1	259	16	MS90725-67	180	10
MS53047-1	87	5		197	4
MS53063-4	26	4		63A	21
	29	5	MS90725-68	37	31
MS53075-1	36	38		93	7
MS75004-1	95	11		94	18
	96	3	MS90725-69	203	34
MS75004-2	95	13	MS90725-75	182	44
	96	2	MS90725-84	65	36
MS75021-2	119	9	MS90725-91	258	8
	270	1	MS90725-94	2	2
MS75062-1	261	21	MS90726-107	96	14
MS75064-1	83	9		118	3
MS87006-13	256	22	MS90726-109	211	19
MS87006-23	52	6	MS90726-113	58	22
	125	8	MS90726-121	246	24
MS87006-3	52	8	MS90726-156	171	5
	53	2	MS90726-34	48	27
MS9015-05	212	8		139	4
MS9015-08	212	4	MS90726-36	48	11
MS9025-28	221	26		48	14
MS90530-1	90	6		139	20
	91	2	MS90726-37	48	32
MS9058-04	34	26		182	32
MS9058-06	34	13	MS90726-38	139	18
	35	23		169	21
MS9058-08	32	5	MS90726-60	50	12
	33	23		139	10
	34	8	MS90727-108	176	15
	35	26	MS90727-111	209	30
MS9058-10	156	11	MS90727-114	179	51
MS9058-12	156	14		258	36
	161	12	MS90727-115	215	18
MS9058-16	36	16	MS90727-116	58	41
MS9058-20	161	17	MS90727-117	159	13
MS90724-1	242	29	MS90727-119	60	15
MS90725-10	36	39		65	34
	162	4	MS90727-12	74	10
	212	20	MS90727-127	60	10
	232	48		65	12
	235	49	MS90727-128	258	26
	241	20	MS90727-163	171	2
	252	50		176	13
MS90725-14	259	17		187	2
MS90725-162	209	35	MS90727-165	2	4
MS90725-18	259	17		176	12
MS90725-187	209	15	MS90727-172	60	9

SECTION IV

TM 9-2350-247-24P
C01

CROSS REFERENCE INDEXES

PART NUMBER INDEX

PART NUMBER	FIG.	ITEM	PART NUMBER	FIG.	ITEM
	65	14		153	11
MS90727-177	150	8	MS90728-62	55	36
	184	10		80	7
MS90727-186	176	8		82	24
MS90727-187	170	25		93	10
MS90727-193	208	34		94	7
MS90727-194	176	7		124	1
MS90727-197	209	28		150	17
MS90727-3	232	39		164	21
	235	63		197	26
MS90727-35	48	1		199	37
	139	6		203	21
MS90727-5	217	20		213	7
MS90727-6	46	16		214	15
MS90727-60	206	31		249	35
MS90727-64	182	30		258	29
MS90727-68	50	1	MS90728-64	18	7
	58	8		34	33
	58	40		37	15
MS90727-74	211	32		65	9
MS90727-8	232	36		197	34
	240	24		199	43
	249	36		200	5
MS90727-87	58	10		203	9
MS90728-10	82	2		207	19
	258	24		256	2
MS90728-101	151	16	MS90728-65	52	2
MS90728-107	147	2		180	19
MS90728-108	65	35		237	4
	66	14	MS90728-66	25	1
MS90728-112	263	14		66	21
MS90728-113	206	10		199	23
MS90728-114	18	16		203	6
	199	18	MS90728-67	66	27
	211	11	MS90728-7	83	10
MS90728-116	179	59		88	11
MS90728-118	179	19		217	21
MS90728-12	65	2		218	10
	155	11		263	3
MS90728-120	179	18		264	16
MS90728-128	50	22	MS90728-70	150	15
MS90728-16	199	36		179	56
MS90728-163	211	13		206	17
MS90728-164	208	23	MS90728-72	94	14
MS90728-169	256	4		179	47
MS90728-183	212	6	MS90728-73	48	26
MS90728-197	209	33		207	26
MS90728-199	209	32	MS90728-74	150	3
MS90728-29	95	16		214	16
MS90728-30	72	5	MS90728-78	207	1
MS90728-31	235	19	MS90728-8	32	33
	252	9		82	23
MS90728-32	258	2		101	32
MS90728-33	235	16		102	3
	252	7		119	10
MS90728-35	258	3		154	2
MS90728-41	66	19		155	10
MS90728-45	235	48		156	5
	252	37		196	5
MS90728-5	196	9		235	10
MS90728-58	50	8		235	34
	55	51		238	33
MS90728-6	83	1		240	16
	161	6		241	2
	196	1		252	18
MS90728-60	50	6		261	19
MS90728-61	17	9	MS90728-85	55	28

SECTION IV

**TM 9-2350-247-24P
C01**

CROSS REFERENCE INDEXES

PART NUMBER INDEX

PART NUMBER	FIG.	ITEM	PART NUMBER	FIG.	ITEM
MS90728-89	65	26	SH72-1155A	217	7
MS90728-89	66	8	SP338	249	3
MS90728-9	217	24	ST-84Y	78	28
MS90728-92	65	10		79	16
MS9194-10	156	9	SV404P-10-8	253	1
N1205	66	10	T-R-571	215	3
	67	18	T148-4B2P	38	12
N80P19006C6	85	15	TR571	BULK	45
NAS1455B1-600	BULK	3	U5307S4-485SH	50	17
NP20	179	49	VFTD13/16A2485	166	26
P29289	129	5	VFTD1A2485	166	32
P400136-1	78	5	WEM09-0543	51	19
P69003	129	4	WW-P-471-BDQBUBA	91	4
QQA250-2	BULK	33	WW-P-471-BDQBUDB	56	6
RA012RRBA2485	63	16	WWP471	202	15
RV250-4-2	225	2	XB-78317	216	7
S2280	217	8	ZZ-B-190/2P64B2	58	6
SFD12-0013	27	2	ZZB190/2P74B2	58	32

**RECOMMENDED CHANGES TO PUBLICATIONS
AND BLANK FORMS**

**For use of this form, see AR 25-30; the proponent agency is
ODISC4.**

Use Part II (reverse) for Repair Parts and Special Tools Lists (RPSTL) and Supply Catalogs/Supply Manuals SC/SM).

Date

TO: (Forward to proponent of publication or form) (Include ZIP Code)

FROM: (Activity and location) (include ZIP code)

PART I – ALL PUBLICATIONS (EXCEPT RPSTL AND SC/SM) AND BLANK FORMS

PUBLICATION/FORM NUMBER

TM 9-2350-247-24P

DATE

30 March 2003

TITLE **Unit, Direct Support and General Support Maintenance Repair Parts and Special Tools List for Carrier, Cargo Tracked, 6-Ton M548A1 and M548A3**

ITEM	PAGE	PARA	LINE	FIGURE NO.	TABLE	RECOMMENDED CHANGES AND REASON
0052 00-4						Inspection Step 1 WP reference should be (WP 0003 00)



**Reference to line numbers within the paragraph or subparagraph.*

TYPED, GRADE OR TITLE

TELEPHONE EXCHANGE/AUTOVON, PLUS EXTENSION

SIGNATURE

TO: (Forward direct to addressee listed in publication)	FROM: (Activity and location) (Include Zip Code)	Date
--	---	-------------

PART II – REPAIR PARTS AND SPECIAL TOOL LISTS AND SUPPLY CATALOGS/SUPPLY MANUALS

PUBLICATION NUMBER TM 9-2350-247-24P	DATE 30 March 2003	TITLE Unit, Direct Support and General Support Maintenance Repair Parts and Special Tools List for Carrier, Cargo Tracked, 6-Ton M548A1 and M548A3
--	------------------------------	---

PAGE NO.	COLM NO.	LINE NO.	NATIONAL STOCK NUMBER	REFERENCE NO.	FIGURE NO.	ITEM NO.	TOTAL NO. OF MAJOR ITEMS SUPPORTED	RECOMMENDED ACTION

PART III – REMARKS (Any general remarks or recommendations, or suggestions for improvement of publications and blank forms. Additional blank sheets may be used if more space is needed).

SAMPLE

TYPED, GRADE OR TITLE	TELEPHONE EXCHANGE/AUTOVON, PLUS EXTENSION	SIGNATURE
-----------------------	--	-----------

RECOMMENDED CHANGES TO PUBLICATIONS AND BLANK FORMS For use of this form, see AR 25-30; the proponent agency is ODISC4.	Use Part II (reverse) for Repair Parts and Special Tools Lists (RPSTL) and Supply Catalogs/Supply Manuals SC/SM).	Date
TO: (Forward to proponent of publication or form) (Include ZIP Code)		FROM: (Activity and location) (include ZIP code)

PART I – ALL PUBLICATIONS (EXCEPT RPSTL AND SC/SM) AND BLANK FORMS

PUBLICATION/FORM NUMBER TM 9-2350-247-24P	DATE 30 March 2003	TITLE Unit, Direct Support and General Support Maintenance Repair Parts and Special Tools List for Carrier, Cargo Tracked, 6-Ton M548A1 and M548A3
---	------------------------------	---

ITEM	PAGE	PARA	LINE	FIGURE NO.	TABLE	RECOMMENDED CHANGES AND REASON

**Reference to line numbers within the paragraph or subparagraph.*

TYPED, GRADE OR TITLE	TELEPHONE EXCHANGE/AUTOVON, PLUS EXTENSION	SIGNATURE
-----------------------	---	-----------

TO: (Forward direct to addressee listed in publication)	FROM: (Activity and location) (Include Zip Code)	Date
--	---	-------------

PART II – REPAIR PARTS AND SPECIAL TOOL LISTS AND SUPPLY CATALOGS/SUPPLY MANUALS

PUBLICATION NUMBER TM 9-2350-247-24P	DATE 30 March 2003	TITLE Unit, Direct Support and General Support Maintenance Repair Parts and Special Tools List for Carrier, Cargo Tracked, 6-Ton M548A1 and M548A3
--	------------------------------	---

PAGE NO.	COLM NO.	LINE NO.	NATIONAL STOCK NUMBER	REFERENCE NO.	FIGURE NO.	ITEM NO.	TOTAL NO. OF MAJOR ITEMS SUPPORTED	RECOMMENDED ACTION

PART III – REMARKS *(Any general remarks or recommendations, or suggestions for improvement of publications and blank forms. Additional blank sheets may be used if more space is needed).*

TYPED, GRADE OR TITLE	TELEPHONE EXCHANGE/AUTOVON, PLUS EXTENSION	SIGNATURE
-----------------------	--	-----------

RECOMMENDED CHANGES TO PUBLICATIONS AND BLANK FORMS For use of this form, see AR 25-30; the proponent agency is ODISC4.	Use Part II (reverse) for Repair Parts and Special Tools Lists (RPSTL) and Supply Catalogs/Supply Manuals SC/SM).	Date
TO: (Forward to proponent of publication or form) (Include ZIP Code)		FROM: (Activity and location) (include ZIP code)

PART I – ALL PUBLICATIONS (EXCEPT RPSTL AND SC/SM) AND BLANK FORMS

PUBLICATION/FORM NUMBER TM 9-2350-247-24P	DATE 30 March 2003	TITLE Unit, Direct Support and General Support Maintenance Repair Parts and Special Tools List for Carrier, Cargo Tracked, 6-Ton M548A1 and M548A3
---	------------------------------	---

ITEM	PAGE	PARA	LINE	FIGURE NO.	TABLE	RECOMMENDED CHANGES AND REASON

**Reference to line numbers within the paragraph or subparagraph.*

TYPED, GRADE OR TITLE	TELEPHONE EXCHANGE/AUTOVON, PLUS EXTENSION	SIGNATURE
-----------------------	---	-----------

TO: (Forward direct to addressee listed in publication)	FROM: (Activity and location) (Include Zip Code)	Date
--	---	-------------

PART II – REPAIR PARTS AND SPECIAL TOOL LISTS AND SUPPLY CATALOGS/SUPPLY MANUALS

PUBLICATION NUMBER TM 9-2350-247-24P				DATE 30 March 2003			TITLE Unit, Direct Support and General Support Maintenance Repair Parts and Special Tools List for Carrier, Cargo Tracked, 6-Ton M548A1 and M548A3	
PAGE NO.	COLM NO.	LINE NO.	NATIONAL STOCK NUMBER	REFERENCE NO.	FIGURE NO.	ITEM NO.	TOTAL NO. OF MAJOR ITEMS SUPPORTED	RECOMMENDED ACTION

PART III – REMARKS *(Any general remarks or recommendations, or suggestions for improvement of publications and blank forms. Additional blank sheets may be used if more space is needed).*

TYPED, GRADE OR TITLE	TELEPHONE EXCHANGE/AUTOVON, PLUS EXTENSION	SIGNATURE
-----------------------	--	-----------

RECOMMENDED CHANGES TO PUBLICATIONS AND BLANK FORMS For use of this form, see AR 25-30; the proponent agency is ODISC4.	Use Part II (reverse) for Repair Parts and Special Tools Lists (RPSTL) and Supply Catalogs/Supply Manuals SC/SM).	Date
TO: <i>(Forward to proponent of publication or form) (Include ZIP Code)</i>		FROM: <i>(Activity and location) (include ZIP code)</i>

PART I – ALL PUBLICATIONS (EXCEPT RPSTL AND SC/SM) AND BLANK FORMS

PUBLICATION/FORM NUMBER TM 9-2350-247-24P	DATE 30 March 2003	TITLE Unit, Direct Support and General Support Maintenance Repair Parts and Special Tools List for Carrier, Cargo Tracked, 6-Ton M548A1 and M548A3
---	------------------------------	---

ITEM	PAGE	PARA	LINE	FIGURE NO.	TABLE	RECOMMENDED CHANGES AND REASON

**Reference to line numbers within the paragraph or subparagraph.*

TYPED, GRADE OR TITLE	TELEPHONE EXCHANGE/AUTOVON, PLUS EXTENSION	SIGNATURE

TO: (Forward direct to addressee listed in publication)	FROM: (Activity and location) (Include Zip Code)	Date
--	---	-------------

PART II – REPAIR PARTS AND SPECIAL TOOL LISTS AND SUPPLY CATALOGS/SUPPLY MANUALS

PUBLICATION NUMBER TM 9-2350-247-24P				DATE 30 March 2003			TITLE Unit, Direct Support and General Support Maintenance Repair Parts and Special Tools List for Carrier, Cargo Tracked, 6-Ton M548A1 and M548A3	
PAGE NO.	COLM NO.	LINE NO.	NATIONAL STOCK NUMBER	REFERENCE NO.	FIGURE NO.	ITEM NO.	TOTAL NO. OF MAJOR ITEMS SUPPORTED	RECOMMENDED ACTION

PART III – REMARKS *(Any general remarks or recommendations, or suggestions for improvement of publications and blank forms. Additional blank sheets may be used if more space is needed).*

TYPED, GRADE OR TITLE	TELEPHONE EXCHANGE/AUTOVON, PLUS EXTENSION	SIGNATURE
-----------------------	--	-----------

By Order of the Secretary of the Army:

Official:



JOEL B. HUDSON

*Administrative Assistant to the
Secretary of the Army*

0220502

ERIC K. SHINSEKI
*General, United States Army
Chief of Staff*

DISTRIBUTION: To be distributed in accordance with the initial distribution requirements for IDN: 372380, requirements for TM 9-2350-247-24P.

THE METRIC SYSTEM AND EQUIVALENTS

LINEAR MEASURE

1 Centimeter = 10 Millimeters = 0.01 Meters = 0.3937 Inches
 1 Meter = 100 Centimeters = 1000 Millimeters = 39.37 Inches
 1 Kilometer = 1000 Meters = 0.621 Miles

WEIGHTS

1 Gram = 0.001 Kilograms = 1000 Milligrams = 0.035 Ounces
 1 Kilogram = 1000 Grams = 2.2 Lb.
 1 Metric Ton = 1000 Kilograms = 1 Megagram = 1.1 Short Tons

LIQUID MEASURE

1 Milliliter = 0.001 Liters = 0.0338 Fluid Ounces
 1 Liter = 1000 Milliliters = 33.82 Fluid Ounces

SQUARE MEASURE

1 Sq. Centimeter = 100 Sq. Millimeters = 0.155 Sq. Inches
 1 Sq. Meter = 10,000 Sq. Centimeters = 10.76 Sq. Feet
 1 Sq. Kilometer = 1,000 Sq. Meters = 0.386 Sq. Miles

CUBIC MEASURE

1 Cu. Centimeter = 1000 Cu. Millimeters = 0.06 Cu. Inches
 1 Cu. Meter = 1,000,000 Cu. Centimeters = 35.31 Cu. Feet

TEMPERATURE

$5/9 (^{\circ}\text{F} - 32) = ^{\circ}\text{C}$
 212° Fahrenheit is equivalent to 100° Celsius
 90° Fahrenheit is equivalent to 32.2° Celsius
 32° Fahrenheit is equivalent to 0° Celsius
 $(9/5 \times ^{\circ}\text{C}) + 32 = ^{\circ}\text{F}$

TO CHANGE	TO	MULTIPLY BY
Inches	Centimeters	2.540
Feet	Meters	0.305
Yards	Meters	0.914
Miles	Kilometers	1.609
Square Inches	Square Centimeters	6.451
Square Feet	Square Meters	0.093
Square Yards	Square Meters	0.836
Square Miles	Square Kilometers	2.590
Acres	Square Hectometers	0.405
Cubic Feet	Cubic Meters	0.028
Cubic Yards	Cubic Meters	0.765
Fluid Ounces	Millimeters	29.573
Pints	Liters	0.473
Quarts	Liters	0.946
Gallons	Liters	3.785
Ounces	Grams	28.349
Pounds	Kilograms	0.454
Short Tons	Metric Tons	0.907
Pound-Feet	Newton-Meters	1.356
Pounds per Square Inch	Kilopascals	6.895
Miles per Gallon	Kilometers per Liter	0.425
Miles per Hour	Kilometers per Hour	1.609

TO CHANGE	TO	MULTIPLY BY
Centimeters	Inches	0.394
Meters	Feet	3.280
Meters	Yards	1.094
Kilometers	Miles	0.621
Square Centimeters	Square Inches	0.155
Square Meters	Square Feet	10.764
Square Meters	Square Yards	1.196
Square Kilometers	Square Miles	0.386
Square Hectometers	Acres	2.471
Cubic Meters	Cubic Feet	35.315
Cubic Meters	Cubic Yards	1.308
Milliliters	Fluid Ounces	0.034
Liters	Pints	2.113
Liters	Quarts	1.057
Liters	Gallons	0.264
Grams	Ounces	0.035
Kilograms	Pounds	2.205
Metric Tons	Short Tons	1.102
Newton-Meters	Pound-Feet	0.738
Kilopascals	Pounds per Square Inch	0.145
Kilometers per Liter	Miles per Gallon	2.354
Kilometers per Hour	Miles per Hour	0.621

